The Life of Pope Pius, Priest and Statesman, Begins Today. Page 1, Sec. II

The Weather
Today—Mostly sunny and continued cold. Highest in lower 40s; lowest in middle 20s tonight. Monday—Fair with slowly rising temperature. Yesterday—High, 47 at 2:20 p. m.; low, 33 at 9:55 p. m. (Details on Page 19.)

The Washington Post

Phone NA. 4200

Special Section on Garden and Homes
For information and suggestions about gardening and decorating see today's special section on gardens and homemaking.

WTOP AM (1500) FM (96.3)

NO.. 26,939 — Entered as Second Class Matter, Postoffice, Washington, D. C. — WASHINGTON: SUNDAY, MARCH 19, 1950

CARRIER DELIVERY PER MONTH { Daily and Sunday $1.35 City Zone $1.50 Elsewhere; Daily Only .90 " " .90 "; Sunday Only .45 " " .65 " — SINGLE COPY PRICE { Daily .05; Sunday (city zone) .10; Sunday (elsewhere) .15

Copyright, 1950, By The Washington Post Company

More Schools, Playgrounds Needed Here, Senate Told

Fifty Witnesses Heard on Final Day of Capitol Budget Hearings

By Thomas Winship
Post Reporter

Washington citizenry had its final say yesterday on the Commissioners' 119-million-dollar 1951 city budget, with the same familiar curtain call:

More schools, more playgrounds and better child health facilities for the city's fastest growing areas.

These neighborhood demands predominated the testimony of nearly 50 witnesses at the finale of Senate Appropriations subcommittee hearings in a small, but packed Capitol hearing room.

Thanks for Good Record

Subcommittee Chairman Lister Hill (D., Ala.), sympathetic to Washington's record-high spending program for the year starting July 1, closed the hearing with "Thanks for the good record you people have made."

Fate of the municipal budget now rests with Congress, with final action several weeks away. Chairman Clarence Cannon (D., Mo.) says his House Appropriations Committee probably will not "mark up" the supply bill until after the Easter holidays. But his District Appropriations subcommittee reportedly recommends about a six-million slash.

Southeast Washington sent the largest single contingent to the Hill to demand additional school building funds, i. e. funds for an actual construction start on two white elementary schools and one Negro junior high school in the Congress Heights-Washington Highlands areas east of the Anacostia River.

Plenty of Pupils

Dr. Otis R. Farley, representing several Southeast citizen and businessmen's associations, assured the committee there would be more than enough pupils to fill the requested new schools by the time they are completed.

Senator Hill interrupted Farley to say School Superintendent Hobart M. Corning was aware of the "acute" situation in Southeast Washington.

"Yes, but with all due respect to Dr. Corning," Farley replied, "we've had that same sympathy from him the past four years and we still are in one heck of a shape as to schools."

Other Southeast school spokesmen included Howard A. Nessen of the Washington Highlands Citizens Association, Mrs. Jean Todd, Miss Grace Spiro, Americans for Democratic Action, Washington chapter; Mrs. Florence Orbach, Women's Auxiliary, United Public Workers, and Mrs. Annie Stein, speaking for the Southeast Club of the D. C. Progressive Party.

The pending budget meets the citizen demands to the extent of $200,000 for a start on a Negro junior high at Pomeroy rd., Douglas pl, and Stanton rd. se.; and funds for site acquisition of two

See DISTRICT, Page 8, Column 6.

North Atlantic Is So Rough Even Fish Get Seasick

New York, March 18 (AP).—The weather's so rough on the North Atlantic that even fish are getting seasick.

The liner Washington, inbound from Europe on rough seas, reported a shipment of goldfish was doing everything but hanging over the rail with the passengers.

At the Bronz Zoo aquarium, experts said yes, fish do get seasick—especially goldfish, which are used to the quiet waters of a bowl.

Writer on Communism Will Talk at Book Lunch

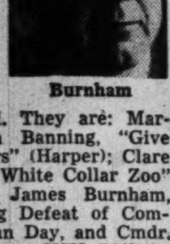

Burnham

Four authors will speak at the season's third Book and Author Luncheon sponsored by The Washington Post, March 24 at 1 p.m. in the Statler Hotel. They are: Margaret Culkin Banning, "Give Us Our Years" (Harper); Clare Barnes, jr., "White Collar Zoo" (Doubleday); James Burnham, "The Coming Defeat of Communism" John Day, and Cmdr. William Lederer, USN, "All the Ships at Sea" (Sloane).

Tickets for the luncheon are $3.00. They are available at the following book stores: Airport, Ballantyne's, Brentano's and branches, Community, Kann's, Francis Scott Key, Sidney Kramer, Paul Pearlman, Pursell's, Savile, Whyte's, Woodward & Lothrop; in Alexandria, Better Mouse Trap and Chequire House; in Bethesda, Center Book Shop.

Great (etc.) Grandson of Grand Lady

Godiva's District Descendant Makes Coventry Pilgrimage

By Robert Thompson
Post Reporter

Washington bluebloods, make room. Revolutionary War descendants, you're just newcomers. Congressmen, when you boost taxes next time, beware.

There's a man in the District who carries in his veins the blood of the most effective tax-cutter of all time. She was Lady Godiva, Countess of Coventry.

The man has just come back from England, where he went to solidify evidence of his descent from Lady Godiva. While there, he laid flowers at the statue erected to her memory.

A grandson 29 generations removed from the Lady, he is Wallace Jones, 43, of 4002 14th st. nw. He is a law librarian in the office of the Solicitor General of the Department of Agriculture.

Jones landed in New York yesterday on a flight from Britain, according to the United Press. He said there he is so proud of his descent from the amiable lady who rode unclad through Coventry that he spent $2800 on his trip.

In case you don't remember, Lady Godiva, Countess of Coventry, was the wife of Leofric, Lord of Coventry. Leofric was grinding his people down with exorbitant taxes. He wouldn't listen to her wifely petitions to remit the levies.

So, history has it, Lady Godiva proclaimed that everyone should shut his windows and pull down the shades. Because she intended to—and did—ride horseback through the town clad only in

See GODIVA, Page 10, Column 1.

Series of Conferences Likely

Acheson Will Brief Senators On U. S. Policy in Far East

By The Associated Press

Secretary of State Dean Acheson is reported to be planning a move this week to enlist congressional support for a new Administration policy in the Far East.

A Senator who asked that his name not be used predicted that Acheson and Ambassador Philip Jessup—who made a recent tour of the Far East—will confer with congressional leaders within the week.

Chairman Tom Connally (D., Tex.) of the Senate Foreign Relations Committee told reporters he expected Acheson and Jessup to give Senators a report on the Far East situation. But he fixed no time for the meeting.

There were indications meanwhile, that the State Department may be planning a series of conferences with the lawmakers, with different groups being called in to discuss various aspects of the Orient situation.

Senator Owen Brewster (R., Me.), for example, told a reporter he had been invited along with five other Senators to a luncheon meeting next Wednesday by Deputy Undersecretary of State Dean Rusk.

Brewster said he was told the session would be devoted to a briefing on the problems of southeast Asia but that he did not know who the other guests would be.

The Maine Senator is not a member of the Foreign Relations group, but is a member of the Commerce Committee which would be called on to handle any proposals for economic aid to Asia through a stepped-up trade program.

Acheson has indicated the United States may be ready to give limited economic and military aid to southeast Asian countries which wish to join in a voluntary program aimed at halting the Far Eastern expansion of communism.

Senator William F. Knowland (R., Calif.) declared that Congress should be told what "practical steps" Acheson has in mind to carry out "the broad outlines of the Asian policy."

Knowland and other Republican critics of Administration foreign policy are certain to demand that the Chinese Nationalists be included, in an effort to save Formosa, Hainan and other Pacific islands from the Chinese Communists.

Crash Kills Doctor Slated For Post Here

Albrecht of Kansas Was Only Candidate For Health Dept. Job

Death has cheated the District Health Department of its leading candidate for director of the Bureau of Tuberculosis Control, it was learned yesterday.

The candidate, Dr. F. Kenneth Albrecht of Topeka, Kans., died of injuries suffered February 2, when his automobile skidded and overturned on an icy road near Hannibal, Mo.

He was en route with his family to Ann Arbor, Mich., to register for special studies there, and had planned to proceed to Washington to discuss his possible appointment with Dr. Daniel L. Seckinger, District Health Officer.

Dr. Seckinger yesterday reported he had received unofficial word of Dr. Albrecht's death. Earlier, the Health Department had been notified of the accident by family telegram requesting postponement of the job interview.

The Kansas doctor, director of the State's division of tuberculosis control, was the District's most eligible applicant for the post vacated December 7 with the death of Dr. A. Berklie Coulter, Dr. Seckinger said. An interview was set for February 15, and the District of Columbia Tuberculosis Association had agreed to pay the candidate's travel expenses.

Though Dr. Albrecht suffered severe chest injuries, he was recovering favorably at University Hospital, Ann Arbor, Mich., before his death on March 6, from a blood clot in the lungs.

Dr. Albrecht, 39, was author of the book, "Modern Management in Clinical Medicine"; co-author of another book, "Practical Therapeutics"; editor of "Current Medical Digest," the monthly digest for the medical profession, and was preparing his first copy as editor of the journal of the "American Academy of General Practice," when death struck.

His wife, Marguerite, and their 2-year-old son, Frederick Kenneth Albrecht, jr., both injured in the accident, were reported recovering at their Ann Arbor apartment.

Funeral and burial services for Dr. Albrecht were held at his home town, Erie, Pa., on Saturday, March 11.

Call to Prayer Lures Saucers Near Mosques

Bursa, Turkey, March 18 (U.P.).—Mohammedan priests chanting the morning prayer call atop minarets of this ancient city reported today they had seen "flying saucers" in the sky.

Sen. Lodge's Son Rescued in Fatal Boat Accident

Beverly, Mass., March 18 (AP)—William F. Prescott, 23-year-old New Yorker, drowned today and George Lodge, 22-year-old son of U. S. Senator Henry Cabot Lodge (R., Mass), was rescued when their sailboat capsized in the ocean off the Lodge home.

Young Lodge, a roommate of Prescott's at Harvard, was rescued by a younger brother, Henry Lodge, 20, who saw the light aluminum sailing canoe capsize 100 yards beyond Hospital Point, Beverly cove.

Prescott lost his grip on the smooth side of the aluminum boat.

Husband in England

Wife of War Ace Kills Self With Pistol in Arlington Home

Mrs. Georgia Weidman Schilling, 28, wife of the wartime flying ace and peacetime jet expert, shot and killed herself Friday night in her Arlington, Va., home.

The wife of Col. David C. Schilling, Mrs. Schilling was found in her bedroom with a gunshot wound in her right temple about 8 p. m. Friday. A revolver was found alongside.

Colonel Schilling is in England, where he went on a special mission for the Air Force about 10 days ago. He has been notified and is expected to return here today by plane.

After reading two brief notes left in the large rambler home at 3527 North Edison st., Arlington, Dr. W. C. Welburn, county coroner, issued a certificate of suicide.

Contents of the notes were not disclosed, but Coroner Welburn said they indicated unhappiness. She had been suffering from nervous depression and had been under a physician's care, he said.

The woman's body was found by her eldest son, David, jr., aged 7, who was in the house with his brother, Thomas, 22 months, and a nurse, Florence Noellert, at the time of the tragedy. David, jr., a student at Congressional School, telephoned an uncle of Mrs. Schilling, Capt. John M. Ocker, USN, 3215 North 19th st., Arlington.

Colonel Schilling, 31, was the leading ace in Europe during World War II. While commanding a fighter group, he received credit for destroying 34 enemy planes.

In 1947, he was the first American to make a transatlantic hop in a jet fighter.

Crew Vows To Salvage Burned Elder

All 40 on Tender Rescued; Inquiry To Probe Failure Of Distress Signal

Pearl Harbor, March 18 (AP). The nervy skipper and crewmen who saved the Navy net tender Elder from explosion and fire in a week-long ordeal in mid-Pacific vowed today to see their charred little ship into harbor.

The Hawaiian Sea Frontier Command, however, said present plans called for bringing them promptly to Pearl Harbor in another ship.

All the Elder's crew of 40 were found safe late yesterday, 26 of them in life rafts into which the skipper, Lieut. William F. Adams, had ordered them when the fire spread March 10.

Adams and 13 volunteers who had stayed aboard and snatched the Elder from doom after a long struggle, were located 17 miles away aboard their charred and helpless ship.

No Response to Signals

Today the Navy started organizing an inquiry to find out why a military transport sailed near the stricken Elder Monday without responding to frantic distress signals that included gunfire and flares.

Adams in a radiophone interview was outspoken about his failure to attract attention of the transport General A. W. Brewster.

The transport is en route to Yokohama from San Francisco. When the Navy began inquiring about the overdue Elder on Wednesday, the transport reported sighting the missing ship Monday in no apparent distress 700 miles from its destination—the atomic weapons testing island of Eniwetok.

Passed Within Two Miles

Adams said the Brewster passed within two miles and was in sight for an hour and a half but did not heed signals.

"We signalled with flares, international distress flags, smoke signals and mirrors," said Adams.

"We fired 20-mm. guns and Very pistols. The crew jumped up and down on deck, waving anything they could lay hands on."

The fire, which started at 2 a. m. Friday, was finally extinguished shortly before the Brewster hove into view.

The dramatic climax of the Elder's adventure came late yesterday with a one-two punch.

Near sunset, a Navy search plane sighted the small boat and five rafts containing 26 of the crew. They were quickly picked up by the dock landing ship Comstock.

Four and a half hours later, after dark, the Elder was sighted by another plane. The destroyer-tender Piedmont soon came alongside to find Adams and his volunteer fire-fighters safe and sound.

Adams, a 36-year-old veteran of 18 years in the Navy, declined an offer of manpower, saying, "I can manage my own ship with my own men."

He and his men did get shaves and hot food aboard the Piedmont, but insisted they would ride the Elder in.

Whether they are permitted to do so depends on a medical check-up aboard the Piedmont, but all were reported in good to excellent condition.

First Shipment of Arms Aid Leaves for Europe..

Associated Press WIREPHOTO

FRENCH CARRIER SAILS—The Dixmude, her flight deck covered with 48 former U. S. Navy fighters and bombers, sailed yesterday morning from Norfolk, Va., with the first cargo of a billion-dollar program of military aid to West Europe. The planes will be unloaded at Bizerte, North Africa, and, after stopping at Toulon, France, the carrier will return to Norfolk for more aircraft under terms of the North Atlantic Pact

Liberals Balk, Upset Belgian Government

Collapse Brings Delay In Moves to Return Leopold to His Throne

Brussels, Belgium, March 18 (AP). The Belgian government resigned today and thereby postponed King Leopold's chance to return to his throne.

The collapse of the government was caused by the eight Liberal ministers, who refused to go along with the nine pro-Leopold Social Christians in calling a joint session of the two houses of Parliament to end the regency and invite the 48-year-old monarch to return from exile in Switzerland.

One of the possible results may be new general elections.

The King, still in a jam because of his surrender to the Germans after only 18 days of fighting in 1940, will not be able to come back until Belgium has a government that agrees to call Parliament into joint session. Parliament must then repeal a law of 1945 that bars Leopold from resuming his constitutional powers without its permission.

Prince Charles, brother of the King, who has been regent since the liberation, had not yet started consultations tonight on formation of such a government.

In refusing to agree to call a joint session, the Liberals stood by their pre-plebiscite position that the King must obtain a majority of the votes in the French-speaking South and East (Walloonia) and the Socialist-dominated central Brussels area as well as the Flemish-speaking North and West.

In the advisory plebiscite of last Sunday, in which the people were asked whether they wanted the King back, 57.68 per cent voted "yes." Leopold won 71.9 per cent of the vote in Flanders. But he failed to capture the Walloon provinces, where he received only 42.11 per cent, and the Brussels area, where he got only 48.17 per cent.

Former Premier Paul-Henri Spaak's Socialists, bitter Leopold opponents, said this showed Leopold would not be King of all the Belgians, but only of the Flemish.

Socialist labor union leaders yesterday called thousands of workers out in a 24-hour warning strike to demonstrate a contention that chaos would result if Leopold returns.

Hold 20-Mile Stretch of Coast

Chiang's Troops Capture City In Dawn Raid on Mainland

Taipei, Formosa, March 18 (U.P.).—Nationalist troops landed on the Chinese mainland at dawn today and captured the Communist-held coastal city of Sungmen, 200 miles south of Shanghai, the navy announced.

The troops, covered by strong naval bombardment, also occupied a 20-mile stretch of the coast to the south as they returned to the mainland for the first time since driven off by the Communists last December.

A naval communique, which announced that 2500 Communists were killed and said others fled to the hills, referred to the attack as a "raid," but government officials here said the raiders were still ashore, 12 hours later.

It was believed the attack might correspond to such large scale commando raids as the Allied attack on Dieppe which preceded actual landings on the German-held coast of Europe. But it was too early to state whether the raids were a serious attempt to secure a beachhead for a major effort to fight back.

Generalissimo Chiang Kai-shek, in speeches and in leaflets dropped on Communist-held cities, has assured Chinese of his intentions to invade the mainland and drive out the "Soviet aggressors."

The communique said the troops began landing at dawn and captured Sungmen by 8:20 a. m. Other forces landed along the coast as far as Haimen, 13 miles to the north, and advanced 30 miles inland to prevent Communist reinforcements from reaching Sungmen.

A naval spokesman described the entire 20 miles of Chekiang coast paralleling Taichow Bay as the scene of operations. Taichow Bay is about 200 miles north of Formosa and 120 miles southwest of the Nationalists' naval bases in the Chushan Islands.

Shanghai Confiscates Marshall Plan Food

London, March 18 (U.P.).—The Communist New China News Agency reported from Shanghai today that the city's military authorities have seized all Marchall Plan supplies stored there and will use them for emergency relief.

The action followed widespread reports of famine.

Reds Demand Ships In Hongkong, Singapore

Hongkong, March 18 (U.P.).—The Chinese Communists demanded today that the governments of Hongkong and Singapore hand over the 40 or more ships purchased from the United States—but not paid for—by the Nationalists.

The United States has asked for return of the ships, mostly Liberty and Victory ships, because the Nationalists defaulted in their payments.

Bill May Be 'Economy' Target

Severe ECA Budget Slashes Viewed as Almost Inevitable

By Alfred Friendly
Post Reporter

The present unlikelihood of including next year's Marshall Plan funds in the omnibus appropriation bill almost certainly will result in severe cuts in the Economic Cooperation Administration's budget request.

ECA officials fear that their appropriation bill, coming after the omnibus measure, cannot avoid becoming the focus and target of Congress' ardent economy efforts.

Plans for the omnibus bill, plus the bill for so-called permanent appropriations and trust funds, will in themselves unbalance the budget. Any money bill that comes after them will be, for every dollar of it, deficit spending, and hence subject to heavy attack.

The difficulty preventing inclusion of ECA's $2,950,000,000 request in the omnibus bill comes from the fact that ECA requires a special authorization act each year as distinct from regular and continuing Federal agencies.

Both the Senate Foreign Relations and House Foreign Affairs Committees have been working with unprecedented speed to prepare such an authorization. It is likely to be enacted earlier this year than ever before.

But even so, it appears almost impossible to get the authorization bill through both chambers and signed by the President before the omnibus appropriation bill passes the House.

House leaders hope this will be done before the Congressional Easter recess. And they decline to hold up presentation of the omnibus bill to wait for ECA authorization.

Without such authorization, any request for ECA funds in the omnibus bill could be thrown out on a point of order.

No major amendments that might delay a report on the authorization from the House committee are now expected. In

See ECA, Page 3, Column 3.

Canada to Get Secret U. S. Jet Engines

NYHT News Service

Purchase by Canada of United States arms and equipment still on the secret list has been arranged in a series of meetings here between high defense officials and Charles M. Drury, Canadian Deputy Minister of National Defense, it was learned yesterday.

The material immediately concerned includes jet engines, radio and radar apparatus, armament and certain special equipment for 100 F-806 fighters

The arrangement is part of a program of continental defense worked out with the permanent Joint Board of Defense. The Canadian authorities gave the order for air-frames, spares, jigs, tools and dies to be built in Canada at a cost of $30,211,190. The parts to be acquired in the United States are understood to cost about 15 million dollars.

Guerillas Fire On 2 American Ships at Saigon

Saigon, Vietnam, March 18 (AP). Daring Indo-Chinese guerillas last night hurled machine-gun and mortar fire at two American destroyers anchored here, but did not score a hit.

The attack by the Communist-backed partisans punctuated reports that Ho Chi Minh's anti-French rebels are getting a flow of arms from Communist China and are preparing a major attack in an effort to overthrow the American-recognized Bao Dai.

Men of the destroyers Stickell and Anderson, were called to battle stations, but did not fire a gun.

Prague Envoy Gives Warning To Americans

Prague, March 18 (AP). — The United States Embassy warned all American citizens living in Czechoslovakia today they are subject to expulsion at a moment's notice and may be held incommunicado for a long time if arrested.

The embassy issued its warning in a circular letter mailed to all registered American citizens in this Communist-run state.

The letter apparently was prompted by recent arrests of westerners in Russian-dominated areas and more specifically by the growing number of expulsions here.

Americans were told that before making any personal plans they ought to keep in mind:

1. "American citizens may remain in Czechoslovakia only with the approval of the Czechoslovak authorities.

2. "The issuance of residence permits is discretionary and, according to law, such permits may be canceled at any time.

3. "Recently there have been numerous instances of American citizens having been refused extension of residence permits and simultaneously ordered to leave Czechoslovakia.

4. "In recent cases involving arrest of American citizens by the Czechoslovak authorities, access to prisoners by American consular officers has customarily been denied, by the government of Czechoslovakia or only granted after protracted delay."

Since last May, 20 American missionaries of the Latter Day Saints (Mormon) Church, including the head of the church, have been expelled from Czechoslovakia. All other western missionaries are expected to be ordered out shortly.

Drops 30% in 24 Hours

Fall of East Mark Halts Trade In Russian Zone of Berlin

Berlin, March 18 (AP).—The Soviet Zone's east mark plummeted in value to little more than 2 cents today. The collapse paralyzed trade in the Russian sector of Berlin as merchants refused to accept a currency which had gone down 30 percent in 24 hours.

Rumors that the Russians would make their revalued ruble the monetary basis in the Soviet satellites, including East Germany, touched off the panic.

The situation emphasized Germans' faith in the west mark, which is backed by the dollar. It is worth 23.8 cents.

Fifty-two money exchange offices, where Berliners trade east marks for west marks and vice versa, were thronged with long lines of persons trying to unload east marks.

The exchange offices dealt only with small customers. They said they did not have enough west marks to meet the demand. At the close of business, the official rate was nine east marks to one west mark.

13 More Communists Seized in West Berlin

Berlin, March 18 (U.P.).—American officials announced today they had arrested 13 Communists for unauthorized political activity in the western sectors, bringing to 88 the number arrested this week.

The excursions into the west sectors are regarded as part of Communist preparations for the May 27-30 rally of 500,000 Communist youth in the city.

McCarthy Denied Data By Loyalty Review Unit

Richardson Cites Truman Directive, Refuses Answers In Service Case

By The Associated Press

The Civil Service Loyalty Review Board refused last night to answer questions by Senator Joseph McCarthy about delays in the final disposition of the case of Diplomat John S. Service.

Seth W. Richardson, board chairman, wrote the Wisconsin Republican that a presidential directive prevents him from answering McCarthy's questions. He said if McCarthy wants to pursue the matter he should take it up with President Truman.

McCarthy has charged that Service, foreign service officer assigned to India, is pro-Communist and that the State Department has ordered "a complete and thorough whitewash" of his case. The department called McCarthy's charges "dead and discredited."

Service has been ordered back from India to testify personally before the department's loyalty board, which cleared him once. The Civil Service Loyalty Board has final say in loyalty cases.

Acheson May Be Called

These developments came as Philip C. Jessup, U. S. Ambassador-at-large, prepared to appear Monday before a Senate Foreign Relations subcommittee inquiring into McCarthy's charges that the State Department knowingly has kept a number of Communist sympathizers on its payroll. Jessup was believed drafting a major Administration counterassault against McCarthy's charges.

Senator Walter F. George (D., Ga.) told reporters he believes Secretary of State Acheson probably will be called to testify before the hearings are completed. George is a member of the full Foreign Relations Committee.

McCarthy has centered his fire on Acheson rather than on John E. Peurifoy, the State Department's security chief, who has been issuing detailed denials of the Senator's charges.

'Leak' Investigated

Richardson started an investigation of his own, meanwhile.

He said he wants to find out how McCarthy learned about the review board's recommendation in the Service case before it was made public.

McCarthy sprang his information Tuesday before the Senate subcommittee. The State Department said it did not learn of the board's action until some five hours later.

Earlier this week, in a letter to Richardson, McCarthy asked the board to answer four questions dealing with the review of Service's loyalty record.

Richardson, in his reply yesterday, answered one of the questions and said regarding the others:

"I regret that the all-inclusive terms of the directive of the President under the date of March 13, 1948, in my opinion prevent me

See LOYALTY, Page 4, Column 5.

WCTU President Wants Dry D. C. As Security Step

Evanston, Ill., March 18 (AP).—The president of the national Woman's Christian Temperance Union wonders if alcohol could play a part in any thefts of atomic secrets.

But she said flatly that the District of Columbia should be under prohibition.

Mrs. D. Leigh Colvin, WCTU head, said in a statement today:

"If drinking at Potsdam and Yalta was to the disadvantage of our diplomats then what disasters can be avoided in our national Capital, where the amount of liquor consumed is three times the high national average.

"With so much alcohol flowing so freely, one wonders if the only reason drink has not appeared as a factor in thefts of atomic secrets is that no one has taken the trouble to expose it."

She proposed that Congress vote Washington dry if enough constituents demand such action.

Twins Had One Heart

Port of Spain, Trinidad, March 18 (AP).—Trinidad's Siamese twins, Rita and Greta Lovell, who died here Thursday 10 days after birth, had a single heart between them, an autopsy disclosed today. Their mother died four days earlier.

Today's Index

	Pages		Pages
Local News	13, 14	Weather	19
Obituaries	14		

SECTION II—EDITORIALS, CURRENT EVENTS
SECTION III—SPORTS, CLASSIFIED, FINANCIAL
SECTION IV—SOCIETY, WOMEN'S NEWS
SECTION V—REAL ESTATE
SECTION VI—AMUSEMENTS, ARTS, RADIO
SECTION VII—GARDENS, HOMEMAKING

Big Crop Aid Sums Escape Tracer Move

By John W. Ball
Post Reporter

A recent effort in Congress to disclose how many farmers received loans or otherwise got $100,000 or more a year from the Government's price support program ended in failure last week.

The effort was made by Representative Jesse P. Wolcott (R., Mich.), ranking minority member of the House Banking Committee. Wolcott first asked for a list of all persons receiving loans or other benefits, which, it was reported, would include at least one cotton-growing member of Congress. He then changed his request to the number getting above $100,000.

Production and Marketing Administration officials, who conduct the program, reported to the House Banking Committee that it would be an almost impossible task to sort out such a list.

One Up in Millions

Some programs would present an easier job than others, but all would be tough. There are big beneficiaries among potato growers—The Washington Post told about 31 of them in one Maine county alone last year. There are also big ones in cotton. Russell Giffen of Fresno drew more than 2½ million dollars on his 1948 cotton, in addition to a million dollars on other crops.

Reports persist that many wheat farmers have drawn huge sums. The same Russell Giffen, named above, last year borrowed about $550,000 on his 12,000 acres of wheat in the San Joaquin Valley. "Wheat King" Tom Campbell of Hardin, Mont., borrowed about $400,000 on his 1949 wheat.

It is interesting that the Nation's biggest grain crop, corn, apparently has few big borrowers. Corn is raised largely on family-sized farms. This reporter has been unable to find many outstanding corn loans.

The biggest borrower so far unearthed was Adams Brothers of Odebolt, Iowa, who reportedly borrowed about $230,000 on 170,000 bushels of corn in 1949. The next in size was E. S. Reeves of Fremont County, Iowa, who borrowed about $50,000 on 35,000 bushels.

Wolcott made his request of Agriculture Secretary Charles F. Brannan when the latter was testifying before the Banking Committee in support of an additional two billion dollars for the support program March 2.

"It is a terrific job, but if you tell us to get it we will," he told Wolcott.

Tactics Changed

"I don't think it would be such a terrifically big job," Wolcott responded testily. Then changing his tactics, he continued: "I am not so interested in the names but in the numbers of those individuals who have received $100,000 or more in any one year with respect to the program."

Brannan at this point also changed his tactics. Instead of repeating his compliance if Wolcott wanted the list, he said: "That is less difficult, and if the Congress directs us to get it we will get it."

"You will not get it because I asked?" Wolcott demanded.

"I certainly will, if that is the will of the committee," was Brannan's answer.

Brannan then remarked that "after all those people, including the people who are selling their potatoes, are complying with the law. They are not violating anything by getting those excess amounts of money; and if you and I were in the business we would be doing the same thing. Farmers are in the business to make money."

Wolcott ended the colloquy by commenting that he thought the list "an incident to the program that we should acquaint ourselves. "We do not want to embarrass anybody of those who have received $100,000 and up under the program," he added, saying "the numbers are as good as the loans."

Program Methods Differ

At CCC yesterday it was explained that an army of accountants and searchers would be needed to ferret out the names. Nearly every program is handled differently.

In corn and wheat, for instance, there are three programs. These are (1) loans; (2) agreements to sell, and (3) sales or foreclosure. The same farmer might be disposing of his grain under all three at the same time.

Further, every transaction is handled separately. The same farmer might make 100 sales to the Government in one season—a carload of potatoes for instance, at each sale. In order to find its total, a search would have to be made for each purchase ticket or each canceled check. In Maine, in 1949, that would have meant going through 57,000 canceled checks in Aroostook County alone, to trace one man's transactions.

At times the same farmer may operate more than one farm, in more than one county, with several different crops.

As an example, Senator Edward J. Thye (R., Minn.) remarked at an Agriculture Committee hearing Thursday that he has had loans on wheat, corn, flax and barley. The same farm might also be benefiting from the eggs and milk program, each of which it would be impossible to trace.

The Government supports milk prices by buying butter, cheese or dried milk from the processor, and eggs by buying from the egg-dryer. In order to qualify for the Government price, the processor must certify that he paid the farmer the support price for the products.

In the peanut program a still different formula prevails. All purchases are made from a very few cooperatives, who have taken the stocks over from the farmers at a price fixed by the Government.

In fact, there are nearly as many formulas as there are crops.

By Sen. Aiken
Price Support Compromise Defeat Seen

By The Associated Press

An odd combination of Republicans and Administration Democrats yesterday threatened to defeat a farm price support compromise in the Senate this week.

The measure deals with acreages for potatoes, cotton and peanuts and has already been passed by the House. But Senator Aiken (R., Vt.) said that in the Senate it would be rejected "by most Republicans and 10 to 15 Administration Democrats."

"In its present form, I'm satisfied it is dead," Aiken informed a reporter. "It would increase costs to the taxpayers at least 125 million dollars, to be charitable. It could serve as a major contribution toward breaking down the whole farm support program."

Backed by Southerners

Aiken, top-ranking GOP Senator on farm legislation, often has co-operated with the Democratic Administration in the past on agricultural bills.

He said Senate support for the present measure is limited largely to Southern Democrats "because it would encourage production of surplus cotton and peanuts that certainly are not needed."

The compromise also would remove price supports from Irish potatoes after this year, unless a new potato control law is enacted, and revise the much-criticized and expensive potato price props on this year's crops.

Aiken said the compromise would add 1,200,000 acres of surplus cotton "and virtually remove controls over peanut production, at the same time retaining a 90 percent price support on more acreage than is needed."

"Beneficiaries" Named

Aiken said manufacturers of peanut oil would be chief beneficiaries "because they are trying to push peanut prices down so the oil can compete with soybeans, lard and other fats."

The compromise would increase by 100,000 acres the previous allotment of 2,100,000 acres of peanuts that could qualify for price supports this year. It also retains an amendment by Senator George (D., Ga.) that would eliminate the penalty for surplus peanut production, if the excess was turned over to the Government for oil or other uses.

The compromise would allow the Secretary of Agriculture to pay freight and handling costs on surplus potatoes given away to State and charitable organizations rather than let them rot or go to non-food uses.

Secretary of Agriculture Brannan has estimated this would cost between $10,000,000 and $15,000,000 in addition to the $80,000,000 to $100,000,000 the Government now is spending for potato price supports.

Grundy Man GOP Entry For 'Hill' Race

Bristol, Va., March 18 (AP).—Ninth District Republicans today picked George C. Sutherland of Grundy to be their candidate for Congress in elections next fall.

The 64-year-old attorney was nominated by acclamation after a roll call of delegations to the district convention failed to bring any opposition.

Sutherland has never held public office, although he ran unsuccessfully for the House of Delegates in 1923.

He was born near Clintwood and was educated in public schools and at the University of Virginia. For the past two years, Sutherland has served as Buchanan County Republican chairman.

He was one of the defense attorneys in 1948 at the Grundy mass trial which resulted in suspended penitentiary sentences for 97 coal miners for violating the mob violence provisions of the Virginia anti-lynch law.

Sutherland's Democratic opponent in the race next November will be nominated at the party's district convention here next Saturday. Representative Thomas B. Fugate of Ewing is unopposed so far in his bid for renomination.

Children's Hospital To Get Cancer Check

A $1200 check will be presented to Children's Hospital by the District Cancer Aid Group at a meeting Monday, 8:30 p. m., at the Raleigh Hotel.

The money, representing funds raised in a recent drive conducted under the leadership of Mrs. Joseph Millenson, is earmarked for diagnosis and treatment of malignancies and to provide hospitalization for children suffering from cancer. It will be presented by Mrs. Millenson to Dr. William F. Burdick, a member of the tumor board at the hospital.

WE BUY
DIAMONDS
OLD GOLD
JEWELRY
ARTHUR MARKEL
940 F ST. N.W.

25 Youthful Danes Here for Year on Farms

The Washington Post

Visiting Danish farmers, touring Washington, stroll through Lafayette Park

By Bill Brinkley
Post Reporter

Twenty-five flame-cheeked lads fresh from Denmark's farms breezed into town yesterday, carrying no hayseeds in their blond and beret-covered hair.

The latter fact was demonstrated when they scored 100 in the special quiz on American culture.

"What are famous American buildings?"

"Empire State building and Statue of Liberty," said Asger Aarup. "Aar? Yes?"

"Who is Clark Gable?"

"He-man," said Arne Thirup.

"Betty Grable?"

"The legs," instantly replied Niels Bonlokke, who lives on a small farm near the village of Grenaa in Denmark.

The youths, age 18 to 28, were here for a brief orientation before splitting to the four corners of the United States Monday.

They'll live and work a year with American farm families, a program sponsored by the Big Four farm outfits: National Grange, American Farm Bureau Federation, Farmers Union, National Council of Farmers Cooperatives.

Common Interests

The program works where it helps most, at the common-interest level, to weld peoples. Its expansion to include several nationalities, among them German and Japanese, is in the air.

Yesterday on Jackson place at the International Federation of Agricultural Producers — coordinating agency, the boys heard Dr. Ray Miller of the United Nations' F. A. O.:

"What you're doing is part of the one thing that can make this world a decent place to live in."

At the National Grange the boys got the word on the American families they'll stay with.

There was one Danish youth who arrived earlier who was fortunate enough to get placed with a family that had a 20-year-old single froeken, which is not the Danish word for Guernsey.

"Heldig!"

"Heldig!" roared the youths from Denmark on hearing this. Which is to say: "Lucky stiff!"

And so Wib Justi, director of the Grange's youth department, read off a decription of each boy's new home.

"You're going to a farm that has 35 cows, 19 calves, heifers, a combine, tractor, mower," he told one. "The farmer is 41 and has two daughters."

Sky-blue eyes brightened.

"Their ages," continued Justi, "are 7½ and 6."

Long peals of laughter from the other lads rocked the Grange's rafters.

"This farm has 8000 chickens," another was told about his. His eyes bulged. Fortunately: "They have a mechanical egg washer."

Big Place

Size. This was their one big reaction right now about the United States. Every minute the impression grew.

Thus Niels Bonlooke, who on that farm in Denmark heard about Grable's legs, found out this country is so big it would take him five days to reach his farm in Arlington, Wash. A country so big it takes five days to travel across!

"Megtig langt," the interpreter told Niels. "Very, very far . . ." Niels thoughtfully smoked his pipe and thought.

Dr. Gomez to Collect Data in Latin America

The Pan American Sanitary Bureau here, World Health Organization's regional office for the Americas, is sending Dr. Federico Gomez on an extended trip through Latin America.

Dr. Gomez, former director of Children's Hospital in Mexico City, will gather data for a health program to reduce infant and maternal deaths in the Americas. He will visit Mexico, Guatemala, El Salvador, Honduras, Costa Rica, Nicaragua, Bolivia, Paraguay and Brazil.

SPECIAL NOTICES

ALL TAX RETURNS—TAX CENTER. 1111 VERMONT AVE. N.W. RE. 3531 OPEN DAILY. ALSO EVES. AND SUNDAY.

RODIN JEWELS
Sell tarnish preventer, $1 per bottle. We also make unusual jewelry. Your own stones may be used in the creation of a new design.
RODIN JEWELS
808 17th St. N.W.
"Antiques" "Fine Repairing"

Census Data Confidential, Truman Pledges

Key West, Fla., March 18 (U.P.).—President Truman promised today that the Government won't peek into the information you give the census takers to find out if you should pay more taxes or be deported.

Mr. Truman signed a proclamation calling for the start of the seventeenth decennial census April 1. The document noted recently expressed opposition to census questions about private incomes.

"Individual information collected under . . . the census will not be used for purposes of taxation, investigation or regulation, or in connection with military or jury service, the compulsion of school attendance, the regulation of immigration, or with the enforcement of any national, State, or local law, or ordinance," he said.

"There need be no fear that disclosure will be made regarding any individual person or his affairs."

He pointed out that heavy penalties would be enforced against any employe of the Census Bureau who divulged confidential census information.

Clifford and Vinson Join Truman Party

Key West, Fla., March 18 (NYHT.).—President Truman was joined here today by Clark M. Clifford, until recently his special counsel, and Chief Justice Fred M. Vinson. Charles R. Ross, Mr. Truman's press secretary, said they would vacation with the President and his party for a few days.

The President interrupted his vacation routine to take care of several official matters. He telephoned Secretary of State Dean Acheson to congratulate him on his West Coast speeches spelling out American policy in Europe and Asia. Mr. Truman, his press secretary explained, had seen the speeches in advance and "is in hearty accord" with the views Acheson expressed.

The President also signed a commission naming William Webster, new chairman of the Resources and Development Board, in the Defense Department, a member of the National Advisory Committee for Aeronautics; proclaimed April "Cancer Control Month," signed two minor bills, and appointed Walter J. Donnelly, Ambassador to Venezuela, as an additional alternate delegate to the extraordinary session of the Inter-American Economic and Social Council in Washington, starting March 20.

HITLER STAMPS FREE!!

THESE 10 STAMPS SENT FREE To Secure New Names for Our Mailing List

An interesting set of 10 different stamps from the short-lived, war-created, nation of Bohemia-Moravia picturing infamous Adolf Hitler. In use only a short time, these stamps are much sought after and are becoming SCARCE! Our supply is limited—please do not request more than one set. We'll also include other interesting offers for your inspection PLUS a FREE copy of our informative booklet "How to Collect Stamps."

LITTLETON STAMP CO., Box 166, Littleton, New Hampshire

"You can always spot an Arthur Murray Graduate

THEY DANCE THE RUMBA LIKE THE CUBANS"

says Xavier Cugat

"When I see a couple dancing the Rumba with Latin nonchalance, economy of movement yet precision, a real feeling for the rhythm, I can bank on it. Those dancers have learned their Rumba at Arthur Murray's."

Heed the maestro's words Come to Arthur Murray's and learn to Rumba *correctly*. You learn faster with Arthur Murray's Magic Step Method. And you acquire smart technique along with the latest steps.

Come in or phone *today*. Learn the Rumba or any new dance in a few hours.

ARTHUR MURRAY
1106 CONNECTICUT AVENUE
WASHINGTON, D. C.
EX. 4100
OTHER LOCATIONS:
1103 King Street, Alexandria, Va. OV. 5820
2531 Wilson Blvd., Clarendon, Va. EX. 4100

WINDOW BLINDS
Large shipment just received!
RUCKER LUMBER
1320 Wilson Blvd. JAckson 4-1234

wheel chairs
and
HOSPITAL BEDS
FOR RENT OR SALE
Various sizes and adjustments. Prompt Deliveries.
UNITED ★ STATES
STORAGE COMPANY
ME. 1843 418 10th ST. N.W.

OSHKOSH LUGGAGE

Good Golfing Ahead!

The days are getting longer . . . that means more time to spend on the green! Camalier & Buckley has a collection of golf bags you'll want to see before you really "go at it." Lightweight nylon or canvas with plastic trim—or heavy duty cowhide leather, all measuring up to Camalier & Buckley specifications.

22.50 to 59.50

1141 Conn. Ave. Camalier & Buckley Fine Leatherware Just Above the Mayflower

REpublic 0611

Bruce Hunt presents

The University Classic

with natural shoulders in

OXFORD GREY FLANNEL

Imported British Flannel

Oxford Grey Flannel—of imported fabric—gains added good looks and comfort in this natural shoulder model. The easy, casual lines mark The University Classic as always in good taste. Comfort is emphasized by its soft, pliant construction. This three-button model is made with center vent and flap pockets. Regulars, shorts and longs.

$65

THE ARROW DOVER

Fine Oxford, button down collar shirt. Single cuffs in white and colors. Sizes 14½ to 17. .... $3.95

ROYAL REPP SILK TIES

Masterfully Fashioned by Beau Brummel. All pure silk. From $2

ARGYLE SOCKS

Byford All Wool Argyles $3.50
Holeproof Cotton Argyles $1.00

Use Your Convenient Bruce Hunt Charge Account

Bruce Hunt
613 14th St. (Bet. F & G)
Larry Nathan, Pres.

Maximum Convenience AT A MINIMUM PRICE

A Kitchen Specially Planned for You Complete with Hotpoint Appliances

Here is a dream kitchen for every homemaker, the result of Kitchen Center planning to bring a modern, work-saving kitchen within the reach of all.

Consisting of

Hotpoint Electric Range
Features 11 great advancements, including bigger "sealed heat" oven . . . speedy oversized broiler, 3 surface units plus thrift cooker.

Hotpoint Refrigerator
6 cu. ft., all-steel cabinet, Thriftmaster unit, speed freezer, gleaming white exterior, acid-resisting porcelain interior, 5-yr. protective plan.

54" Stain Resistant Porcelain Sink
54" Baked White Enamel Wall Cabinet
54" Sink Cabinet with Bread Box
Chrome Spray Faucet—Swing Spout
Chrome Crumb Cup Strainer

AS LOW AS $495
Up to 3 Yrs. to Pay

OPEN 'TIL 9 • FREE PARKING

Designers of Complete Kitchens for the Home

KITCHEN Center

1715 Rhode Island Ave. N.E. HUdson 6640

Nazis Getting Power Again, Foe Declares

Nazis have infiltrated into posts of power in Germany, the head of the Nation's largest Jewish organization charged last night, calling on the United States to boot them out "for the sake of peace."

Frank Goldman, president of B'nai B'rith, declared the United States "has the power to dislodge the Nazis in high office in Germany" and unless it does so, Nazi activities will negate attempts at building democracy.

"The denazification of Germany is an objective that must be achieved—and this not so much for the sake of the Jews still remaining in Germany—as for the sake of peace itself," the Lowell, Mass., attorney declared.

"We are spending millions to export democracy everywhere in the world. But we nullify the very work we do; we bankrupt the very treasure we build up; we negate the very action we take—when we allow, in Germany, the enemies of democracy to infiltrate into posts of power," Goldman said.

Echoes McCloy

The charges made by the tall, 59-year-old organization head echoed those made recently by John J. McCloy, United States High Commissioner for Germany. Goldman recalled this in reminding that McCloy "has this well-nigh Herculean task upon his shoulders" of denazifying Germany.

Goldman spoke before 1,000 delegates and guests of B'nai B'rith meeting at the Statler Hotel for a three-day triennial convention. The speech was the opening event of the sessions.

In his "State of Order" address, Goldman charged that "the United Kingdom is sending to Egypt armaments which include jet planes, tanks, submarines and warships."

"Since the intended victim of these aggressor armaments can only be Israel," the shipments would be bound to lead to "a tragic resumption of war in the Middle East," he said, calling on the convention to ask the State Department for action to halt such rearmament.

Goldman noted that "a small but determined minority in the Senate has thwarted efforts to amend the Displaced Persons Act." He asked for passage.

He commended the progress in State civil rights legislation, but said this was "tempered by the failure of the Congress to pass efficacious Federal civil rights measures."

In his report on his three-year stewardship of the oranization, Goldman traced the long years of waiting and working for the creation of the new state of Israel and the touch and go events which left its fate in restless balance. He roundly praised President Truman for his efforts on behalf of the infant nation.

The organization of B'rith, oldest Jewish group in the country as well as largest, now has almost 202,000 members, including lodges in America, Canada, France, England, Belgium, Holland, Denmark, Sweden, Switzerland, South Africa, Australia, Israel and South and Central America.

Wilner Speaks

Among those speaking last night was Joseph A. Wilner, prominent in Jewish organizations and civic affairs here. Wilner read a welcoming message from John Russel Young, president of the Board of Commissioners.

Tonight the Henry Mosky Foundation, created in the memory of the longtime B'nai B'rith president, will discuss where to build a national building for the organization headquarters. Proposals have been made that it be located in either New York or Washington.

On Tuesday, Trygve Lie, secretary-general of the United Nations, will make his first speech here at the B'nai B'rith banquet. Vice President Alben W Barkley will also speak at the dinner, which will include a testimonial to Eddie Jacobson, former business partner of President Truman in Kansas' City.

Surov, Also

Chou En Lai Derides Talks By Acheson

London, March 18 (AP)—Red China's Prime Minister, Chou En Lai, described Secretary of State Dean Acheson today as "a mosquito trying to shatter the fortress of world peace."

Commenting on Acheson's speech Wednesday at San Francisco on U. S. policy toward Asia, Chou said:

"The affairs of the Asian peoples must be settled by themselves and must never be interfered with by such American imperialists as Acheson and company on the other side of the ocean."

The statement was broadcast from Peiping and heard in London by the Teleradio Monitoring service.

In other reaction to Acheson's statements, a Soviet novelist and playwright, Anatolii Surov, said Acheson's Berkeley, Calif., speech was a "ridiculously brazen ultimatum."

The writer, in a three-column article in the Literary Gazette, said the American Secretary was a "simpleton," a liar and "obviously envious of Ribbentrop's laurels." Joachim von Ribbentrop was Nazi foreign minister of Germany.

The article was the first Russian reaction to the speech of Acheson Thursday, in which he listed seven basic conditions for an understanding with Russia, including agreement on international control of atomic energy and treatment of United States diplomats "with decency and respect"

Surov said the speech laid down this ultimatum: "Let the Russians open all roads for the forces of war and then we will talk about peace."

The writer said that from Acheson's speech one might think American diplomats named in Budapest and Sofia spy trials were "gentle doves and honorable diplomats" instead of "chieftains of spy gangs, diversionists and hired assassins."

He added that the Secretary of State had treated his listeners to "a large helping of fantastic lies."

"To whom is it not known that the American plan to control atomic energy means the transfer of all sources of atomic production to the unlimited disposal of American imperialists?" he asked. "It's known to everyone except to Acheson."

Atom Laboratory Aide Found Dead At U. of Chicago

Chicago, March 18 (AP).—A young atomic research assistant at the University of Chicago was found dead on a fraternity house couch this morning.

He was John Wilber Goddard, 30, laboratory assistant in the university's Institute for Nuclear Studies.

Police said a "beaker of chemicals" was on the floor near the body.

Dr. A. C. Webb, coroner's physician, said there was no evidence of disease or death from natural causes. He will perform a chemical analysis on vital organs.

Expelled Vatican Aide Leaves Czechoslovakia

Prague, March 18 (AP).—Msgr. Ottavio Del Liva, expelled secretary of the papal nunciatore, left Prague for Rome today to the massed farewells of nearly the entire Western diplomatic corps.

The smiling cleric, who was the Vatican's last representative in Czechoslovakia, shouted as he walked to his plane: "Have a nice stay in Prague."

The 'Commissioners' Settle a Weighty Matter

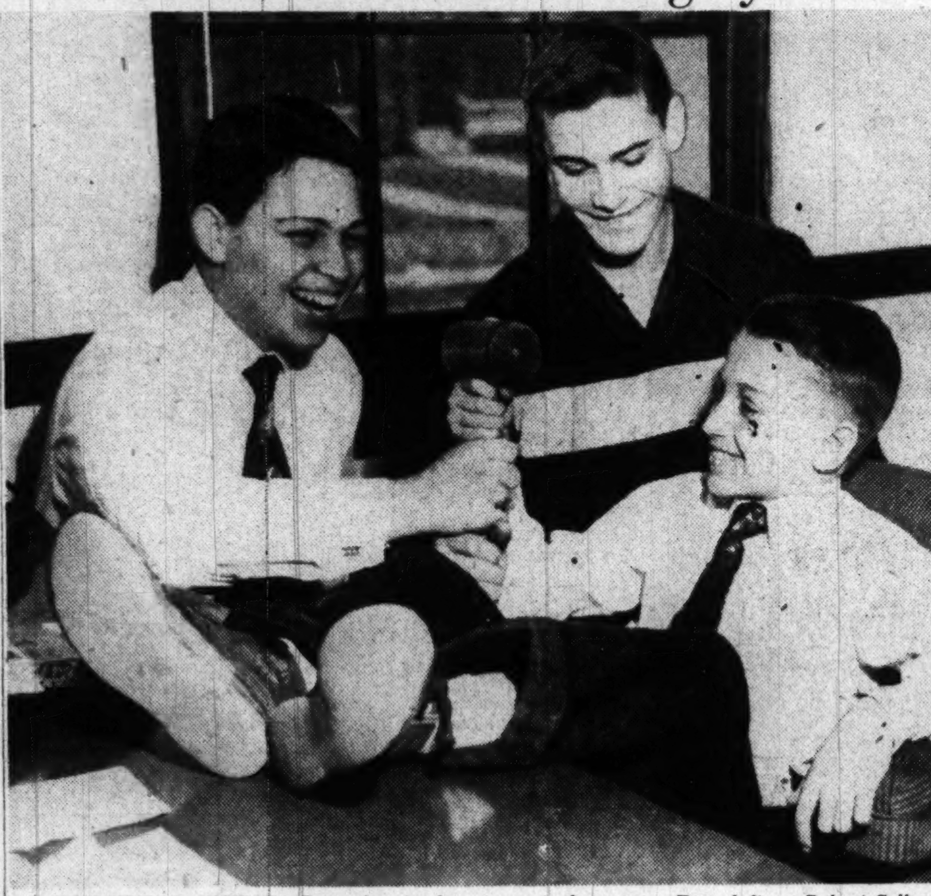

CONFIDENTIAL CONFAB—Preparing to decide who will preside over their meetings are the three "Commissioners" who will run the Washington Boys Club during National Boys Club Week, beginning today. They will meet their District counterparts Thursday morning at the District Building to talk over business of mutual concern. From left are Robert Colbert, 16, of 3425 E. Capitol st.; Alan Drew, 17, of 1406 Massachusetts ave. se., and 10-year-old Wayne Smallwood, of 336 14th st. ne. Wayne says he gave out 163 pieces of candy during the election campaign, and got 162 votes. He's looking for the one ingrate

ECA—From Page 1

ECA Budget Cuts Feared

the Senate committee, however, a couple of proposed changes may entail some debate.

One is Committee Chairman Connally's (D., Tex.) amendment to limit or bar ECA aid to any nation whose trade practices discriminate against the purchase of United States products. This was designed to make the United Kingdom abandon this year's arrangement to substitute a certain quantity of oil, produced by British companies, for petroleum that American concerns formerly sold to the British Isles and the sterling area.

On Wednesday, Connally disclosed that he was willing to change the language in such a way that the amendment would only voice "the sense of Congress" against trade discrimination.

This change makes the amendment considerably more tolerable to ECA, but even so, officials are still acutely disturbed about it.

They point out that for Europe to close its "dollar gap" by 1952, when the Marshall Plan ends, it must buy less United States products and try to fill its needs wherever it can from sources that do not require payment in dollars.

Protests Foreseen

This means, then, the American businessmen will be selling less goods to Europe than in the past. Yet if in the ECA law there is a provision condemning "discrimination" against American products, each United States seller who loses a bid will feel that the law has been violated. He is then likely to hammer on Administrator Paul G. Hoffman's door, crying "foul."

Another proposed amendment to the ECA authorization, with an aim precisely opposite to that of Connally's, is reportedly under consideration by Senator Lodge (R., Mass.).

He has indicated in committee hearings, when questioning Hoffman that European countries should buy for soft currencies whenever they can, rather than buy American products. The latter course, he pointed out, means a higher cost to the U. S. taxpayer, in more ECA grants, or else it means that European countries will have to sell that much more in the American market, to earn the needed dollars.

Dodge, who sees already large unemployment in some Massachusetts textile cities, does not want higher and higher imports of European textiles.

He would like, therefore, to make it the sense of Congress that Europeans cut down on purchases of American goods to the maximum extent possible.

The Senate Foreign Relations Committee is expected to meet some time this week to vote on these and other amendments.

Senators Disagree on Timing Of Proposed A-Bomb Corps

By United Press

Two members of the Joint Congressional Atomic Energy Committee yesterday urged immediate formation of a skelton civil defense corps to guard against A-bomb attack.

But a third member registered a prompt dissent. He said civil defense work should be limited to planning until there is "imminent danger" of an atomic attack.

The two members backing the proposal are Senators John W. Bricker (R., Ohio) and Eugene D. Millikin (R., Ohio). They said the public should be trained as soon as possible in the "known and proven" techniques of safeguarding civilians.

Senator Edwin C. Johnson (D., Colo.) replied that the immediate formation of a civil defense corps would "defeat all its purposes." He said the public "would soon tire of it" and therefore would be "ill-prepared in event of an actual emergency."

"I believe that we should have a plan set aside in a closet," Johnson said. "It should be of such a nature that it could be put into effect as soon as danger becomes imminent."

Bricker and Millikin said the civil defense corps should be set up "at the State level" with the Federal Government acting as a coordinating agency. Both agreed that it should be "purely a civilian agency."

Bricker said the National Guard and national organizations of Governors and mayors could be used to put plans into effect.

Millikin cautioned that all "fanciful proposals" should be eliminated from civil defense planning. Among these he listed suggestions to "disperse" cities and put basic industries underground.

"These proposals are obviously too costly and would take too long," he said. "But there are a number of things that are practicable—such as training the public in first-aid measures—and these should be done as soon as possible."

The committee is conducting hearings on civil defense and already has heard the Atomic Energy Commission in public session. The hearings may be resumed Monday with witnesses from a number of private organizations.

Committee members said that one of the main values of the hearings is to calm any public hysteria. Speaking of the session with the Atomic Energy Commission, Sen. Bourke B. Hickenlooper (R., Iowa) said: "The meeting emphasized things of a quieting character. There have been a lot of outlandish stories and it is time that the public knew they were outlandish."

"Of course, results of an atomic explosion are not to be minimized. But most of the results can be coped with provided that we combat mass hysteria."

The commission stressed its work on aiding victims of an atomic attack. It said that survivors can expect to lead a "reasonably normal life" without fear of radiation after-effects.

Scandinavia Reds Reported Forming Sabotage Chain

Stockholm, Sweden, March 18 (UP).—Communists are building a sabotage organization throughout Scandinavia aimed at the United States military aid program, the Stockholm liberal newspaper Dagens Nyheter said in an editorial today.

The paper said its detailed investigations of Communists' activities indicate agents are channeled through Berlin for training.

It said a main role part in the creation of the alleged sabotage chain is played by a wartime Communist underground organizer in northern Germany and Scandinavia, Ernst Wollweber, who is a Russian citizen and chairman of the Berlin waterways system council.

Dagens Nyheter said the Swedish Communist party receives rewards for its "foreign aid" as monthly or yearly payments from the Russian embassy. It also said Russian companies in Sweden contribute money to the party.

U. S. to Build 3 Long-Range Listening Posts

By The Associated Press

The Air Force proposes to build three ultralong-range radio listening posts to detect an enemy's battle orders to his own forces thousands of miles away.

Although the intended location is not disclosed, the 2000-mile range of these "interceptor stations" suggests they could be spotted in the far North to bring Soviet military command centers, and forces on the move inside Russia, within hearing distance of the listening posts.

So used, they would be a vital part of the polar defense system, which includes radar warning systems and radio networks to keep contact with and direct the Arctic operations of American fighter and bomber forces.

Some indications of the new Polar defense planning came to light yesterday in the wake of recent military appropriation requests made to Congress by the armed forces. Copies of the documents were made public by the House Armed Services Committee. Among other things, they showed:

1. The major northern airfield of the United States, Eielson Air Force Base near Fairbanks, Alaska, at present could not be used for a "strategic operation of any appreciable size or duration." This means the base still lacks facilities for any large number of B-36s, B-50s or B-29s.

2. However, during the fiscal year beginning next July 1 the Air Force plans to expand some of the base facilities to allow a small increase in the number of B-36s operating in Alaska for cold weather test and training purposes. Up to now, the number of the long range heavy bombers flying out of Eileson has been limited to three. The Air Force wants five for the next fiscal year.

3. More gasoline storage facilities and high-speed refueling systems to speed up the servicing of bombers and fighters are needed at northern bases, as well as some of the fields of the Strategic Air Command within the continental United States.

Catholic Bishops Guilty Of Treason, Cepicka Says

Prague, Czechoslovakia, March 18 (UP).—Alexej Cepicka, Minister of Justice and head of the state's Office for Church Affairs, today declared that the country's Roman Catholic bishops are guilty of high treason.

Cepicka, who led the year-long fight to subdue the Catholic Church, made the statement in a budget debate in the National Assembly as the last Vatican representative in Czechoslovakia left Prague on orders of the Communist government.

While Msgr. Ottavio de Liva was driving to the airport where United States Ambassador Ellis O. Briggs saw him off, Cepicka, President Klement Gottwald's son-in-law, charged:

"The bishops, in obedience to the hostile orders of the Vatican, engaged in activities of high treason in the hope that a new world war would make possible the reestablishment of the capitalistic system—a program of disaster, war and hatred."

Cepicka warned: "They will receive the reward they have earned."

'Chute Opens by Accident, Jerks Out Flier at 12,000 Feet

Albuquerque, N. Mex., March 18 (AP).—A 200-pound veteran of 25 missions as an Eighth Air Force gunner over Europe was jerked from a tow-target plane 12,000 feet above the ground yesterday when his parachute was opened by accident.

Staff Sergt. John A. Lynn, 28, of Albuquerque suffered broken legs and numerous cuts and bruises in his unscheduled parachute jump into timber beside the Rio Grande.

He was pulled through a 3-foot-square port in the underside of a National Air Guard B-26 when the lock-pin on his parachute was released. The small pilot chute slipped through the opening and the larger chute followed.

Lynn was semiconscious tonight under sedatives, but crew member Lawrence A. Wise, jr., of Albuquerque gave this account:

Lynn was bending over as he and Wise prepared to unreel a tow-target when the lock-pin became unfastened. As Lynn was pulled through the hatch he grabbed at an intercommunications set in a frantic effort to stay aboard. The set came loose and he was still clutching it as he fell clear.

Capt. Harold H. McCurdy, the pilot, said he had just slowed the plane down almost to stalling speed (about 170 miles an hour) for unreeling of the target when he felt a small jolt. He thought the flaps were at fault.

Authorities believe Lynn was injured both when he was jerked through the hatch and when he struck a tree on landing.

'Queen' 36 Hours Late

Southampton, England, March 18 (UP)—The liner Queen Elizabeth docked here 36 hours late today and its master said the ship's crockery was smashed and passengers were bruised in the worst gale of the winter. The liner, bound from New York, was buffeted by mid-Atlantic hurricane winds of 75 miles an hour.

As Advertised in LIFE

"ARROWHEAD"
Triple Test Worsted Suits
by Hart Schaffner & Marx

Color woven right into the fabric is the secret of this distinctive miniature herringbone weave! For the man—no matter what his age!—who appreciates superb tailoring and a durable, wearable worsted fabric that keeps its smart shape new-looking for many seasons. Precision cut for precision fit, expertly draped for added comfort—as only your Hart Schaffner & Marx suit can be. In stripes or overplaids, too. $65
Exclusively Ours

RALEIGH HABERDASHER
WASHINGTON'S FINEST MEN'S WEAR STORE
1310 F STREET

Spring's Short Coat

$42.50

The story in coats is short—and full of fashion . . . it's a gay and important part of your life . . . day or night. Stout Slender has it in 100% wool crepe, trimmed with soutache braid, superbly cut with a slight back flare. Grey or black with rayon crepe lining.

SIZES 16½ to 24½.

STOUT Slender SHOP
We Slenderize the Larger Woman
716 11th St. N.W. RE. 9732
Just Above G St.

WHY NOT?
IT COSTS NO MORE TO PARK AT THE
CAPITAL GARAGE
NEW YORK AVE., between 13th and 14th
"Every Auto Service"

Learn Quickly!
FRENCH
SPANISH ★ GERMAN
ENGLISH ★ ITALIAN
Native Teachers. Ask for Catalog.
LACAZE ACADEMY
The Distinguished School
Established 1939
1740 K St. N.W. RE. 7817

Knabe
for YEARS of ENJOYMENT

Enduringly beautiful, the Knabe will charm you with its remarkable tonal quality. Its brilliance rivals the glorious voices of the stars of the Metropolitan, where the Knabe has long been the official piano. See our complete group of Knabe grands and consoles.

OFFICIAL PIANO of the METROPOLITAN OPERA

Conventional and Period Grands

Modern and Period Consoles

Kitt's
1330 G Street
REpublic 6212

Convenient Terms

DIAMOND "THREESOME"
3 rings by Lohengrin
$99.50 INCL. TAX

Her diamond engagment . . . her wedding band . . . and yours . . . in matched, 14-kt gold mountings!
$2 DOWN AND $2 A WEEK!

Bates JEWELERS
Watches • Diamonds Gifts • Appliances
F at 9th

New Naval Ordnance Projects Previewed

By N. S. Haseltine
Post Reporter

Torpedo launchings at supersonic speeds or at now-impossible submarine levels one-half mile down are under study at the Naval Ordnance Laboratory, White Oak, Maryland.

Other ordnance engineers there are testing for atmospheric effects on guided missiles winging 13 miles and more above this earth.

But more prosaically and with more emphasis, the test engineers are shaking down, rusting and wearing out present-day naval ordnance. Their object: to make sure that torpedoes, mines and other ordnance are safe for everyone but the enemy.

The tests under way were demonstrated last week in a press tour preview of NOL's newest facility, its $4-million Ordnance Environmental Laboratory.

The recently completed unit is to be dedicated on Thursday, as a featured event of a two-day Armed Forces National Shock and Vibration Symposium. More than 500 top scientists and military leaders are expected to attend the ceremony and the symposium.

The Ordnance Environmental Laboratory is unique in that it specializes in destroying the products of other laboratories—to save the Government millions of dollars in costly field expeditions.

In the laboratory, test conditions for such field expeditions are scientifically duplicated, whether they be rigors of the Arctic, the tropics, ocean depths or the stratosphere.

"We have to be at least 20 years ahead of our time," explained Dr. J. Howard McMillen, chief of the laboratory's hydroballistics division, showing slowed-down pictures of a steel sphere entering water at supersonic speed.

He also fired models of other weapons into a tank of water to show their trajectory. With such models, scaled to size of present weapons, scientists find out how they'd work under "far greater speeds" than now, he explained.

Dr. McMillen showed, too, how the tank could be rotated so that the weapons would enter the water at various angles. The paths they take are filmed with super-speed cameras. And the scientists learn things no field expedition could tell them.

King Neptune's domain is duplicated in a huge steel shell, a massive 15,000-gallon water chamber. The engineers build up ocean-depth pressures by filling the tank and then forcing in another 75 gallons of water.

"A good many people think water won't compress," said John C. New, chief of the physical-tests section.

Some 35 gallons of the extra 75 represent compression of the tankful of water, he explained. The other 40 gallons take the extra space created by expansion of the thick steel shell under the internal pressure.

The tank with its 15,000-plus-75 gallons of water provides a chamber eight feet in diameter and 30 feet (36 feet where the ends bulge) long in which tests can be made of what might happen to naval ordnance at a half-mile sea depth. The reported World War II record for submarine descent was 300 feet.

In other parts of the new laboratory, ordnance engineers study the effects of stratospheric temperatures and pressures on component parts of guided missiles. One such chamber duplicates atmospheric conditions at 70,000 feet, where the temperature runs about 65 degrees below Fahrenheit zero and the air pressure about one pound a square inch (in contrast to nearly 15 pounds at sea level).

Alfred W. Baldwin, in charge of the laboratory testing unit, said the 70,000-foot simulated height is good enough for testing purposes, even though rockets have gone higher.

Tests are made to determine, for example, what effect the lessened pressures and temperatures have on clocking mechanisms, delayed-action activating devices and, of course, the plastics and metals which might be used in flying missiles of the future.

The Navy, too, wants to know what happens to a mine carried aloft to 30,000 or more feet under the belly of a plane and then quickly subjected to ocean temperatures.

One way to learn, they demonstrated last week, was to chill one down to minus 65 degrees F. and then dunk it into a tank of synthetic seawater. The weapon was quickly encrusted with ice. The problem was to determine what effect, if any, the temperature changes would have on the mine's mechanism, whether moving parts would operate or whether chemical reactions would react.

Another laboratory unit uses giant air guns to simulate high-energy shocks, such as the impact shock of a torpedo striking a ship. One such, a 100-foot gun, builds up a force some 34,000 times the acceleration of gravity. This is the force that troubles aviators pulling out of power dives.

Much of the laboratory's other equipment is similar to that found in many commercial testing laboratories. These include rocking devices, bumping machines, free-fall testers (to see, for example) what might happen to a mine accidentally dropped off a truck.

George Mackas, mechanical engineer who conducted last week's tour, explained that the new laboratory's principal functions are to test present and develop new weapons that are safe to handle and deadly to use. The tests, however, will not eliminate the need for ordnance proving grounds, such as that at Dahlgren, Va.

"We can't explode a mine here," Mackas declared. "But we can make certain it won't explode in our hands but will explode against the enemy."

The services of the laboratory are also available and being used by the Army, the Air Force, and civilian contractors for all United States military services.

Roughhouse for a Weapon . . .

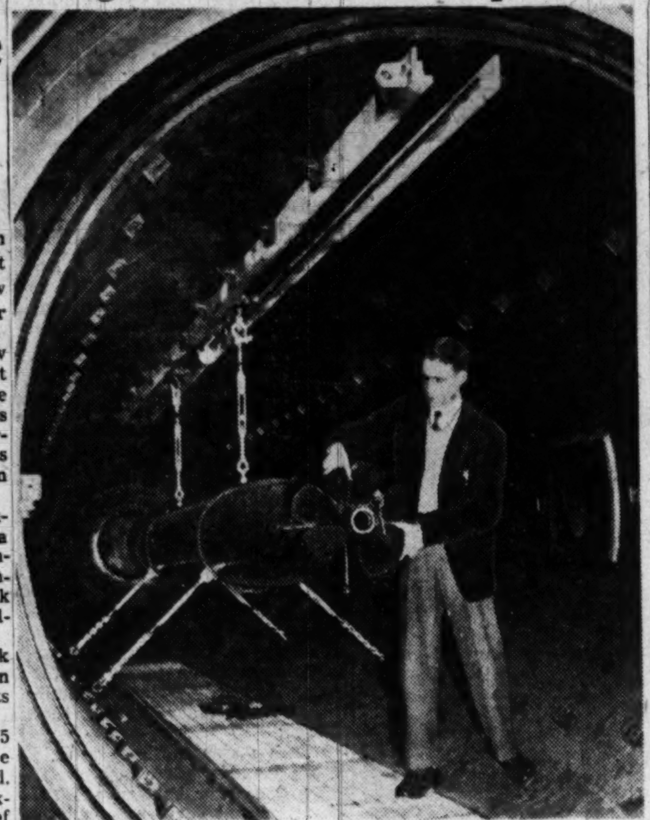

Associated Press Photo

TORPEDO TEST—Howard F. Koch, 2348 High st. se., materials engineer in physical test section at White Oak, turns propellor of torpedo lashed inside tank that can simulate pressure experienced half mile under the ocean

. . . Review Board Refuses to Answer McCarthy's Questions

LOYALTY—*From Page 1*

from disclosing to anyone not connected with the operation of the program, the contents of any report, record or file relative to the loyalty of employes. I think your questions 1, 3 and 4 fall within the language of the President's order."

Disagree On Time

Service has been ordered home, not only for a new review of his loyalty record, but to give him an opportunity to make a personal appearance before the Senate inquiry.

The review board headed by Richardson said the veteran diplomat should have gone before the State Department loyalty panel, which now will hear him, prior to being cleared the last time.

The State Department has said the review board's recommendation for recall of Service arrived at the department about five hours after McCarthy referred to it in challenging Sevice's loyalty during the public hearing at the Capitol.

McCarthy, on the other hand, has contended that the review board made its recommendation March 3 and that the department received it about that time.

Asked Four Questions

In his letter to Richardson, McCarthy asked for answers to these questions:

"1. How could it have taken 11 days (from March 3 to March 14) for the document to go the few blocks from your board to the State Department?

"2. Why did the executive secretary of your board attempt to mislead the public by publicly stating: 'I have never heard of the Service case?'

"3. What caused the 13-month delay in the audit by your board of this case?

"4. On what date was Service ordered to appear before the loyalty board?"

Richardson answered only question No. 2. He said Executive Secretary L. V. Meloy's statement that he knew nothing about the Service case "was intended to put an end to the continuous queries visited upon him, concerning matters he was not at liberty to discuss."

Richardson's reply was made public by McCarthy's office.

McCarthy announced meanwhile he has asked the Senate Investigating Committee for permission to cross-examine all witnesses.

Committee Gets 81 Names

Acting after much prodding by the committee, McCarthy turned over to the group yesterday the names in the 81 cases he outlined to the Senate February 20. He said then that the individuals in each case either now work for the State Department or did at one time. He labeled them all bad security risks and some of them Communists.

McCarthy sent the names to Senator Millard E. Tydings (D., Md.), the committee chairman, by registered mail yesterday. He said they were being submitted for consideration behind closed doors.

The committee has not yet obtained Government files on any of the McCarthy cases, but Tydings has said it expects to have "free and unlimited access" to them.

U.S. Opposes Perjury Bail

Justice Department attorneys yesterday filed opposition to a move by Harold R. Christoffel to gain freedom on bail pending appeal from his recent conviction on perjury charges.

In an answer to Christoffel's petition for bail, Government attorneys stated, in papers filed with the United States Court of Appeals, that the case does "not involve any substantial question which should be determined by the United States Court of Appeals and, therefore, bail pending appeal should be denied . . ."

Christoffel, former Milwaukee CIO official, was sentenced Tuesday to two to six years for lying about Communist connections before the House Labor Committee.

Gillette to Speak

Senator Guy M. Gillette (D., Iowa) will address a luncheon meeting at the Kiwanis Club of Bethesda Tuesday at 12:15 p. m. at Brook Farm Restaurant, 6501 Brookville rd., Chevy Chase, Md.

Search for Diamonds and Old Gold!

. . . search your house for old gold and diamonds . . . bring them to Chas. Schwartz & Son and receive TOP PRICES. It's extra money for you.

Chas. Schwartz & Son
708 7th St. N.W.
1305 F St. N.W.

Advertisement

Now You Can Test Your Own Eyes

Chicago, Ill.—An amazing, new eye-testing device now makes it possible for anyone to test his own eyes for glasses at home and save up to $15.00 a pair by ordering glasses direct from the manufacturer. The new eye tester is so simple that a leading eyeglass manufacturer of over 50 years' standing is offering it free with their latest style eyeglass catalog. This firm, Clark Optical Co., Dept. R-1044, 1148 W. Chicago Ave., Chicago 22, Ill., will gladly send you the eye tester without charging you a penny. They will also sell you glasses direct at big savings and allow you to use them on a 30-day trial with money-back guarantee. If you have trouble seeing far or near, write Clark Optical Co., today for the free eye tester with full information on how to use it.

Cameras
LEICA & CONTAX WANTED
SOMMERS CAMERA EXCHANGE
714 14th St. N.W. (Bond Bldg.) ME. 0992

PIANOS for RENT
with Option to Buy
Low Rates
Phone STerling 9400
Please Send Complete Information on Rental Plan With Option to Buy.
Name ....
Address ....
.... P
JORDAN'S
Corner 13th and G Sts. N.W.

BUY YOUR SUMMER SUIT NOW at YMS
AND SAVE ABOUT 30%!

Pre-Season
SALE
Summer Suits
Made to Sell for $27.50
Quick Action Price! 19.75

America's Foremost Summer Suit Maker Made these Suits in his Slow Season to give us a Special Buy!

Sizes For All Builds
Regulars 37 to 46
Shorts 37 to 44
Longs 37 to 46
Stouts 40 to 46
Short Stouts 39 to 44.

These are suits that you will need and buy in another two months. They're nationally known . . . they're of excellent quality. But by investing in March—you'll get a cool savings of $7.75. So come on the double for pre-season savings. Select a suit that will prove cool, comfortable, crease-resistant, even washable! Choose from tans, blues, greens, browns, solids, tick weaves and stripes in single and double-breasted models. Come in 9 o'clock sharp tomorrow for widest selections! *Sorry No Mail or Phone Orders.*

FAMOUS FOR FAMOUS MAKES SINCE 1911
The YOUNG MEN'S SHOP
38th Year at 1319 F Street

STEIN BLOCH, BENCHWORK and TIMELY CLOTHES . . . STETSON and LEE HATS . . .
MANHATTAN and EXCELLO SHIRTS . . . INTERWOVEN HOSE . . . BOSTONIAN SHOES

Is Your Diamond *dated?*

CHAS. SCHWARTZ & SON OFFERS
2 WAYS TO OWN A LOVELIER DIAMOND

1. You can have your old Diamond beautifully remounted for as little as $14.75. Choose from hundreds of modern mountings in 14K or 18K Yellow or White Gold, or Platinum. Plain styles or with side diamonds. We will gladly submit artists sketches to your specifications, if you like.

—OR—

2. You can receive the original price of your old diamond *(purchased at Chas. Schwartz & Son)* on a trade-in for a larger diamond in a more modern setting. Here, too, you have a wonderful selection in Gold or Platinum. With this Schwartz Trade-in Plan, you can own a New, larger Diamond for a very low cost . . .

. . . ON OUR
LOW MONTHLY PAYMENT PLAN

Chas. Schwartz & Son
A GREAT NAME IN JEWELRY FOR 61 YEARS
708 7th ST. N.W. STerling 1525 1305 F ST. N.W.
900 ELLSWORTH DR. JUniper 7-7711
Opposite the Hecht Co. in Silver Spring

U/S "The Home of Nationally Famous Men's Wear"

Good News
MEN

Now showing our
NEW SPRING LINE

austin leeds
SUITS
(exclusive in Washington at University Shop)

For FINEST of tailoring . . . for outstanding fabrics . . . for handsomely styled models . . . it's AUSTIN LEEDS Spring suits. All the season's newest in single and double breasted models. We have your size.

from $75
hand-stitched

CHARGE ACCOUNTS WELCOMED

UNIVERSITY SHOP
1318 G STREET, N.W.

RUGS TAKE THE MAIN FLOOR!

Axminster Broadloom

Values to $7.95 Sq. Yd. **$4.88 SQ. YD.**

Beautiful, all-wool face broadloom carpet in floral, tone-on-tone, and leaf designs in 9 and 12 foot widths. Has deep, soft nap, wears beautifully.

Twist Weave Broadloom

Regularly $8.95 Sq. Yd. **$6.49 SQ. YD.**

Popular, all-wool face twist weave, gives long, durable service and in your choice of grey, rose, green or beige.

Carved Broadloom

Regularly $10.95 Sq. Yd. **$6.88 SQ. YD.**

Get the extra style, extra wear of this gorgeous carpet. Choose 9 and 12 foot widths in rose, green, grey or beige!

Heavy, Washable Twist Broadloom

Regularly $10.95 Sq. Yd. **$7.49 SQ. YD.**

Extra heavy, long wearing quality in a superb twistweave. Woven from finest quality wools. Choose in 9 and 12 foot widths in a wide selection of glowing decorator colors!

The big "main floor" rug show is on again at House & Herrmann . . . and the savings are tremendous! It takes over the entire street floor, gives you a gigantic selection of nationally famous names, brings you rug bargains like you've never seen before! Choose from Firth, Gulistan, Alexander Smith, Magee, Bigelow, Mohawk and others. Now! Get just the color . . . just the pattern you want!

FAMOUS NAME RUGS

3x5 Imported Namazis Sarouk Rugs	$82.17
4'6"x6'6" Imported Hamadan-Dozars	$63.47
Bigelow "Carillon" all widths	$9.95 sq. yd.
Bigelow "Chorale" in all widths	$10.95 sq. yd.
Alex. Smith "Barbizon" pattern	$10.95 sq. yd.
Mohawk "Grosvenor" all widths	$11.50 sq. yd.
Gulistan "Renaissance" pattern	$15.50 sq. yd.
Magee "Kingdom" in all widths	$14.95 sq. yd.
Firth "Cellini" 9 and 12 foot	$11.95 sq. yd.
Mohawk Assembly Twist all widths	$10.95 sq. yd.
Mohawk Startex Twistweave	$8.95 sq. yd.
Bigelow "Glentwist" all widths	$10.95 sq. yd.
Masland "Cotillion" all widths	$15.95 sq. yd.
Bigelow "Serenade" all widths	$14.50 sq. yd.
Mohawk "Broadlee" in all widths	$9.50 sq. yd.
9x12 Foot Twiltex Summer Rugs	$22.95
9x12 Foot Moursouk Summer Rugs	$34.95
Gulistan "Friezette" all widths	$12.50 sq. yd.

ODD SIZE BARGAINS

3x5 Leaf Design Carpet	$14.60	$5.76
2x6 Mauve Floral Carpet	$9.95	$3.88
4'6"x6 Rose Tone-on-Tone Rug	$17.60	$7.12
6x2'3" Green Twist Carpet	$19.95	$7.88
4'6"x6 Grey Tone-on-Tone Rug	$19.95	$7.88
4x4'6" 3-Ply Grey Twist Rug	$29.95	$7.88
4'6"x6' Floral on Blue Carpet	$26.80	$8.88
46"x6 Rose Leaf Design Rug	$20.50	$9.88
4x4'6" 3-Ply Grey Twist Rug	$29.95	$12.88
9x4'8" Green Tone-on-Tone Rug	$29.50	$14.88
4x6 Rose Twist Weave Carpet	$35.95	$15.90
4'6"x6 Gr. Carved Wilton Rug	$49.95	$15.74
4'6"x6 Green Twist Weave Rug	$34.50	$15.22
4'6"x6 Beige Carved Rug	$39.95	$17.74
8x8 Green Carved Pattern Rug	$87.50	$67.88
9x15 Grey Carved Design Rug	$192.50	$149.60
9x15 Mauve Carved Wilton Rug	$198.50	$151.62
12x18 Grey Cut & Loop Pile	$299.00	$229.56

Imported from Iran Approx. 27"x54" ORIENTAL Scatter Rugs

Reg. $44.95 **$18.88**

Scatter Rugs 27"x54"

Reg. $7.95 to $11.95 **$3.88**

In fine Axminster weaves in handsome colors and patterns.

Summer Rugs 9x12 Fibre

Reg. $15.95 NOW **$10.88**

Selection of Colors

HALL CARPET 27" wide

Reg. $3.25 NOW **$1.79 Lin. Yd.**

Red and Beige. Small quantity.

Twist Carpet

Reg. $7.95 **$5.88 yd.**

Beautiful twist weave carpet, 27 inches wide in rose, green, grey or beige.

9x12 Room Size Axminsters

Regularly $59.95 **$38.88**

Save $21.07 on these fine, in wool-face rugs! Choose from lovely floral, tone-on-tone and hook designs that give your room lasting style and beauty. Made for lasting wear!

9x12 Persian Design Rugs

Regularly $88 **$66.16**

Plan a stunning living room with these fine velvet rugs! Choose backgrounds of beige, rose and blue. Save $21.84. Matching throw rugs at proportionate prices.

Oriental Type 9x12 Rugs

Regularly $159.95 **$117.77**

Beautiful color combination and a soft, pliable weave give your room real Oriental flavor! In Persian patterns in red, blue and tan. Every one woven thru to the back.

Gulbenkian's Famous Sahara Rugs

Regularly $279.95 **$198.65**

9x12 Size

Exquisite rugs in exotic Chinese patterns. Each is woven thru to the back with soft, washed yarn that wears for years. Choose in blue or green . . . save $81.30!

ALL THESE AND MANY MORE BARGAINS!

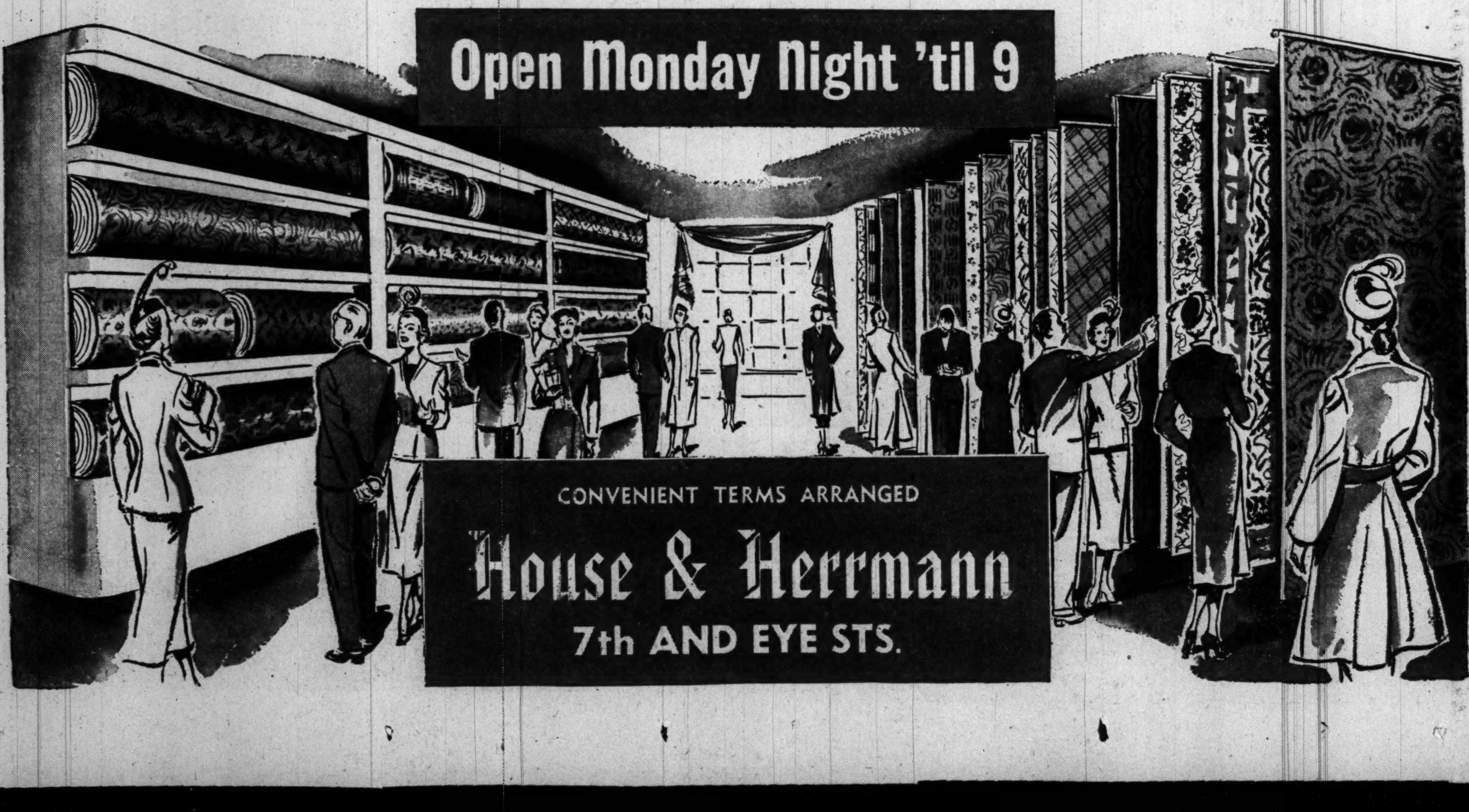

Just Arrived at Sun Radio! The All-New Refrigerator That Puts Everything Within Easy Reach, Including the Price!

NEW 1950

Gibson Refrigerators

AS LOW AS 25c A DAY!

SINGLE EYE-LEVEL DIAL CONTROL

WALL-TO-WALL FREEZ'R LOCKER

LARGE CONVENIENT TILT-BIN

8 CUBIC FEET CRAMMED WITH VALUE

FULL-WIDTH FRESH'NER SHELF

BIG, ROOMY SLIDING MEAT-KEEP'R

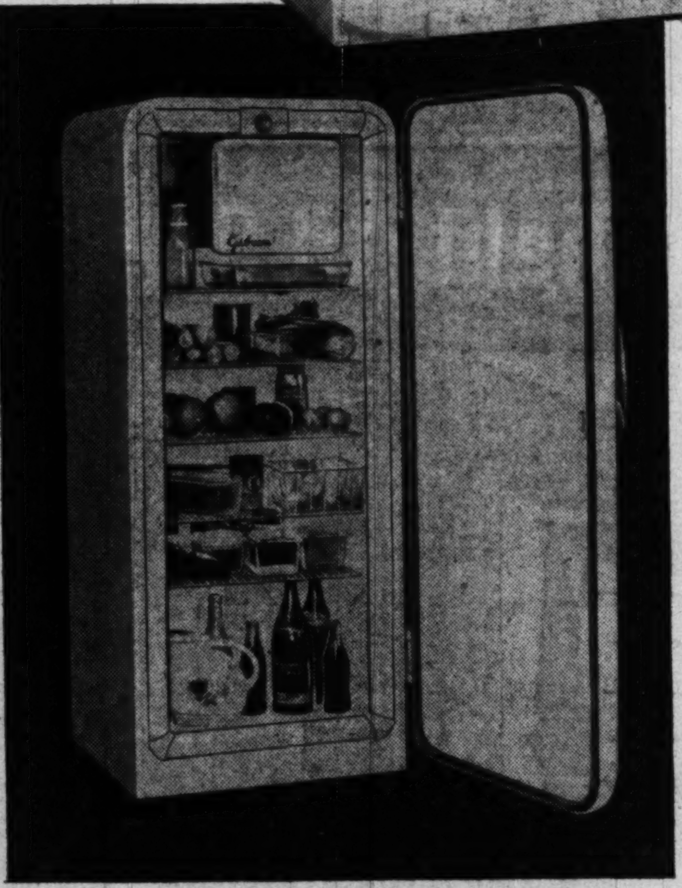

MODEL 700

Only

$189.95 *Plus tax*

De Luxe Features Never Before Available at this Price!

Now Sun Radio and Gibson bring you ***advantages you never dreamed possible*** in such a modestly priced refrigerator. ***Full-width Freez'r Locker*** and Fresh'ner Shelf, tilt-out storage basket and ***top-to-toe refrigeration!*** This remarkable ***space-saving Gibson*** offers you a ***big 7 cu. ft. capacity,*** yet takes up no more room than old 4' models. ***See this spectacular buy at Sun tomorrow!***

All yours for the first time for only **pennies a day!**

MODEL 800

ONLY $229.95 *Plus Tax*

Thrifty Sun sells refrigerators by the carload, and ***we know a good 'un when we see it!*** You couldn't ask for ***finer refrigerators,*** you couldn't ask for ***easier terms,*** you couldn't ask for ***lower prices,*** than those tagged on the ***great new Gibsons!*** The wonderful ***wall-to-wall Freez'r Locker*** holds a whopping 34 lbs. of food, and you'll be astonished at how much you can conveniently cram into the ***big, handsome cabinet.*** Everything has its place, and there's a place for everything! ***Scurry to Sun Radio tomorrow*** for this price-chilling value!

Liberal Trade-In Allowance!

EASY TERMS AT BOTH BIG STORES

SUN RADIO

EVERYTHING ELECTRICAL UNDER THE SUN

938 F ST. N.W. – 11th & E STS. N.W.

"PEOPLES" MARCH BARGAIN JUBILEE

PHONE HO. 1234
PEOPLES DRUG STORES INC
PRESCRIPTIONS

Hundreds of Special Prices All This Week

39c ADVANCE FOUNTAIN PENS 19c

"The Pen of Tomorrow." A smooth writing, inexpensive pen. Choice of blue, green, burgundy or grey.

VISION PLAYING CARDS

Regular 79c Double Deck .. 63c

Cards are of long-lasting materials. Many attractive assorted designs on backs.

98c HIPCO 2-CELL FLASHLIGHTS 63c

Sturdily made, chrome-colored flashlight, with easy on-and-off switch.

BARNARD TISSUES

18c Box Of 200...... 9c

A Special Jubilee price on these soft-textured tissues .... Now!

SENTINEL PRINCESS ALARM CLOCKS

Regular $3.50 Value. $1.48 Plus Tax

Only 3¼-inches square. Single wind for time and clear bell alarm ... Smartly styled in bright ivory and brass.

Redeem Your Colgate-Palmolive-Peet Coupons At Any Peoples Drug Store

60c Pint PEOPLES SELF-SHINING WAX 31¢

In liquid form ... eliminates that back-breaking rubbing.

75c Peoples Prepared PASTE WAX

POUND CAN 31c

Easily puts a glossy finish on wood floors, automobiles, woodwork and linoleum.

Large Sizes of OXYDOL or IVORY FLAKES 24c

Take home several boxes of each today. You save on the large size!

98c Value PEARLUSTRE HAIR BRUSHES

Half-Round or Professional Styles

Fine nylon bristles. These brushes come in these lovely pastel shades: Pink, Blue or Crystal-clear. 63c

WASH CLOTHS

10c Value 11x11-Inch Size 6c

10c BETTY LOU POWDER PUFFS 5c

Soft-textured ... Stock up with several at this half price savings!

Feature SPECIALS

10c Rolls COLO-SOFT FACIAL TYPE TOILET TISSUE

3 Rolls For 26c

29c PLASTIC BABY PANTS 17c

Assorted sizes ... Made especially for Baby's comfort!

Slight Imperfections

79c GLASBAKE CASSEROLES WITH COVER

2-Quart Size 33c

With knob covers ... Perfect size for macaroni and cheese and many other delicious delicacies.

39c HOSTESS PLASTIC SALT & PEPPER SHAKER SETS With Teapot Wall Rack

26c

In bright colors to add charm to your kitchen. Have your salt and pepper handy to the touch at all times.

GLASBAKE PIE PLATES

8⅜-Inches

17c Value 9c

Heat resistant ... Browns your crust evenly ... another of our fine Jubilee values.

SUPER-SPECIALS

98c HENRIETTE Single Loose-Powder COMPACTS 67c

Large, highly polished mirror ... Fill with your favorite shade of loose powder.

DOROTHY GRAY LIPSTICK DUO

TWO $1.00 LIPSTICKS

Both For Only .... $1.00 Plus tax

Choose from a variety of alluring shades ... A real 2 for 1 value!

MAMMY LOU Chocolate Covered Buttercreams

49c Pound Box.. 43c

Made with fine creamery butter.

80c Pound Box GOLD CRAFT Milk Chocolate Covered CHERRIES 59c

Large, ripe cherries floating in a creamy liquid cordial.

BIG SAVINGS!

10c Peoples Solution Mercurochrome ½-Ounce With Applicator	Regular 25c PEOPLES Double Distilled WITCH HAZEL 8 Ounces	25c Pint BLUE LABEL Isopropyl RUBBING ALCOHOL Compound	$1.00 Pint SUTTON PINE BUBBLE BATH OIL	50c Tubes Dr. West's MIRACLE TOOTH PASTE 2 for
6c	17c Plus Tax	7c	67c Plus Tax	43c

15c SULFUR AND CREAM OF TARTAR LOZENGES

Box of 30 7c

Save on this old-fashion summer-time spring tonic.

GRAHAM Beef, Iron & WINE

$1.39 Pint... 77c

An effective iron tonic ... a great stimulant to the appetite. Indicated in those conditions where an iron tonic is required.

Peoples ¼-Grain SACCHARIN TABLETS

Bottle of 1,000 47c

Use in the place of sugar in your diet.

BRAEBURN CHOCOLATE COVERED PEPPERMINT PATTIES

49c Pound Box.... 43c *Extra Special!*

Colorful — Nutritious JORDAN ALMONDS

49c Pound 39c

Former $3.50 Value 98c TRAILBLAZER AIR-COOLED PIPES 79c

Fine, imported briar ... no hot bowl to hold, with air-cooled aluminum shank.

25c Crystal Clear Glass ASH TRAYS

6-Inches Square 19c

Q and L LIGHTER FLUID

10c Can 3-ounces ... 5c

A quick and lasting flame.

PRINCE ALBERT TOBACCO

89c Pound Can 79c D. C. only

SIR WALTER RALEIGH TOBACCO

98c 14-ounces 93c D. C. only

Wolfson to Expand Hold on D.C. Utility

Five more of the Wolfson group will become directors of Capital Transit Co. at the annual meeting of stockholders April 10.

This was indicated yesterday when proxy statements nominating five new directors were mailed to the company's 2200 stockholders. There is little doubt that the new slate will be elected.

Latest reports show that the Florida businessmen, headed by Louis E. Wolfson, owns more than 50 percent of Capital Transit's outstanding 240,000 shares.

The new nominees are Cecil Wolfson, New York City; E. B. Gerbert and S. W. Wolfson of Jacksonville, Fla., and Jack Surasky and Doran Weinstein, both of whom now live in Washington.

9 Wolfson Men of 15

With their assured election, Capital Transit's 15-man board will have nine acknowledged representatives of the Wolfson group. Last year, four Wolfson men were placed on the board.

Two of the new board nominees became officers of Capital Transit six months ago. Surasky is special assistant to the vice president, and Weinstein is special assistant to the president. Both served in the United States Navy during World War II. Prior to joining the Transit firm, they were both officials of the Tampa Shipbuilding Co. in Florida, a Wolfson interest.

Resigning directors and their length of service are: Alfred H. Lawson, since 1947; David McCoach, jr., since 1947; John M. Perry, since 1914; S. Percy Thompson, since 1932, and Merle Thorpe, since 1930.

Nominees Listed

Nominated for reelection to Capital Transit's board are: Daniel W. Bell, president of American Security & Trust Co.; J. J. Manning, New York attorney; Louis E. Wolfson, Jacksonville, Fla.; J. A. B. Broadwater, Capital Transit vice president; Robert V. Fleming, president of Riggs National Bank; A. G. Neal, president of Potomac Electric Power Co.; G. T. Dunlop, consulting counsel; Edward E. Merrill, Capital Transit president; W. B. Bennett and J. E. Heberle, transit vice presidents. The first four are representatives of the Wolfson group elected to the board at a special meeting last year.

The letter to stockholders, requesting proxies, stated that holders of record as of the close of business March 13 will be entitled to vote at the April 10 meeting in the company's offices, 36th and M sts., n.w.

The Wolfson group acquired stock control of Capital Transit Co. last summer by purchasing a block of 109,458 common shares from North American Co. for $2,189,160. That figures out to about $20 a share. Since then, Capital Transit stock has been in strong demand on the Washington Stock Exchange, rising as high as $34 a share. Yesterday's bid price was $26.50 a share.

Boston Reports: *Revolution Documents Are Missing*

Boston, March 18 (AP).—Invaluable letters and documents recounting the Revolutionary War period are missing from the archives in the Massachusetts Statehouse.

Among the papers missing are letters signed by George Washington, John Adams, Paul Revere, Benjamin Franklin, Benedict Arnold and Peter Stuyvesant.

Theft of the letters and documents over a period of years was disclosed last night by the Massachusetts attorney general's office.

A list of 43 of "the more important and valuable documents" was released, but a spokesman said the actual number missing is not known. Among them are 17 letters by George Washington, while he served as commander in chief of American forces.

One, dated February 26, 1776, outlined his plans to the Massachusetts Council for fortifying Dorchester Heights overlooking Boston harbor.

His emplacement of artillery at that site resulted in the British evacuation of Boston 174 years ago yesterday.

Attorney General Francis E. Kelly informed rare book dealers in a letter dated February 27 that "some or all" of the documents "may have been taken from the archives by a former employe."

Kelly added in the letter that investigation disclosed "that this former employe either sold or offered some or all of the documents for sale to dealers in rare books and documents."

How much would the documents earn for a thief?

Probably very little, according to leading librarians.

Prof. Keyes Metcalf, director of Harvard University Library, said the stolen papers would bring a thief "only about 10 percent" of the price a reputable dealer would charge.

Nephew of McKellar Injured in Collision

Memphis, Tenn., March 18 (U.P.).—The nephew of Senator K. D. McKellar, (D., Tenn.) was injured in an automobile-fire truck collision here today. Four other persons also were hurt. Judson McKellar, son of former Memphis Postmaster Clint McKellar, was knocked unconscious in the crash. He was taken to Methodist Hospital with cuts and bruises.

Arab Session March 25

Cairo, March 18 (U.P.).—The seven-nation council of the Arab League will meet here March 25, it was announced today. The meeting had been fixed tentatively for March 20.

Townhouse

$300 cash, $69 monthly

All General Electric kitchen. Three-bedroom brick. Located just off Underwood St. N.W. Full price

$12,250

Above terms are for Veterans. Others can purchase for $2,750 cash and $56 monthly.

Open Sunday, 1 P. M. 'Til Dark

To reach: Out Ga. Ave. to Van Buren St. and turn right at First St. N.W. Then follow signs to open home at Underwood and North Capitol.

FRED W. BERENS
1528 K St. N.W. NA. 9141

WHY NOT?
IT'S LOADS OF FUN AND YET IT'S SERIOUS BUSINESS
ENROLL
Dale Carnegie Courses, 205 Carnegie Bldg. DI. 4165
14th & Pennsylvania Ave. N.W.
You are invited to listen to our Radio Program entitled "SECRETS OF SUCCESS" on Station WPIK (730 k.c.) each Saturday at 11:45 A. M. P-1

'Surrender House' at Appomattox Court House Rises Again · · ·

Associated Press Photo

The original McLean House—picture probably was made during or very near the war period, judging from appearance of clothes of persons on the porch. Date, however, is not certain

The rebuilt McLean House, to be dedicated April 16, 85 years after the surrender ceremonies

Park Service To Dedicate 2d McLean House

By Richard Morris
Post Reporter

The ghost of peace-loving Wilmer McLean, in whose modest home a nation was reborn, will return to his old haunts at Appomattox Court House next month.

It will be a fitting occasion to commemorate the man, a successful Alexandria merchant, as well as his red brick house by the side of the road, which made history and then vanished.

The epochal event in the McLean House front parlor—where Robert E. Lee and U. S. Grant settled terms ending the Civil War—left its mark in the Nation's memory. But Wilmer McLean himself has languished in obscurity.

The original McLean House was torn down in 1893 by C. W. Hancock, of Appomattox, for removal to the Chicago World's Fair. The plan never materialized, nor did another to re-erect it on a permanent site in Washington.

Meanwhile, every board and every brick of the two-story structure disappeared.

In 1948, the United State Park Service stepped in and contracted with the firm of C. W. Hancock & Son, Inc., of Lynchburg, appropriately, to rebuild the house.

As near as it could be copied from records, photographs and the memory of succeeding generations the McLean house will rise again in dedication ceremonies at Appomattox on April 16, 1950, some 85 years and seven days after General Lee formally surrendered to Grant.

But what of Wilmer McLean?

His quest for peace after a successful career in Alexandria, sent him to Manassas—but in vain.

Both the first and second battles of Bull Run (Manassas) were fought virtually in his front yard.

He fled to Appomattox, being too old for active service, and brought the Raine home. It was to gain fame, however, under the name of McLean, whose owner was less noted than its mortar and brick.

Wilmer McLean returned to Alexandria in his waning years. He became a citizen of some prominence.

But most important to him, it is said, was the meeting of two armies on his acres for a third time—and for the rebirth of the Nation.

WILMER McLEAN
. . . Vain quest for peace

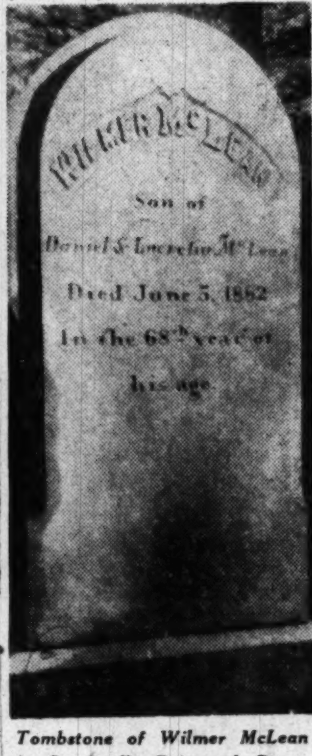

Tombstone of Wilmer McLean in St. Paul's Episcopal Cemetery, Alexandria

Evacuation Vessel Stops at Shanghai

Hongkong, March 18 (AP).—The Gen. W. H. Gordon postponed today for 24 hours her departure for Communist Shanghai to evacuate some 1600 Americans and other foreigners.

The American President Lines office here said it did not know the reason for the delay but presumed it is to time the Gordon's arrival at the Yangtze River mouth with two Navy landing craft from Japan.

Uranium Worker Draft Is Reported

Berlin, March 18 (U.P.).—The anti-Soviet newspaper Telegraf reported today that the Russians have ordered a new draft of 73,000 workers from east Germany to serve in the uranium mines near the Czech border.

CIO Won't Indorse Any in Ohio Primary

Columbus, Ohio, March 18 (AP).—Ohio's CIO Political Action Committee decided today against indorsing any of the seven candidates in the hot race for the Democratic nomination for United States Senator.

Ohio CIO-PAC Chairman Jack Kroll announced the decision after a meeting of the State Central Committee here.

Kroll said it could be "assumed" the CIO will indorse whomever the Democrats pick to oppose Senator Robert A. Taft.

District Needs More Schools, Senate Told

DISTRICT—*From Page 1*

white elementary schools—one at 9th and Birney rd. se., the other at Stanton rd. and Mississippi ave. se.

Mrs. O. G. Hankins, legislative chairman of the D. C. Congress of Parent-Teachers, urged the Senate group to leave intact the already trimmed four-million-dollar capital outlay program for District public schools.

"We deplore the necessity for the reduction of some items in the budget as originally presented to the Commissioners," she said, "and urge that there be no further cuts."

Mrs. Hankins also appealed for more dental clinics under the District Health Department and expressed disappointment that the school driver-training program—now operating in only four schools—is not being expanded.

Playground Aid Asked

Prompt development of two Northwest playgrounds was urged. Mrs. Virginia M. Smith, president of the Stoddert Pre-School Play Center Mothers' Club, asked for an additional $50,000 in the Recreation budget for a recreational building on the Stoddert School grounds, 39th and Calvert sts. nw.

Mrs. Jennie E. Clarke, speaking for the Matthew G. Emery Recreation Center, asked the committee to allow funds for a play center and library on the old Emery Estate on Georgia ave., between Missouri ave. and Madison st. nw. "We have been very patient about this request through the years," she said. "And now we hear it will be used this summer for a day camp."

Health and welfare shortcomings was the keynote of the District League of Women Voters appeal.

Mrs. Milton G. Dunn, the league's director of D. C. affairs, pointed to the Commissioners' cut of $883,007 from the Board of Public Welfare request for public assistance grants in 1951 and said:

Only a Fraction of Needs

"The needy of the community are again faced with the necessity for living on a relief allowance that only meets a fraction of their needs."

The league spokesman also urged funds for "adequate" care of children in foster homes, recommending a minimum of $50 per child.

Maternal and child welfare centers in the Lily Ponds and Park View sections, costing $30,000, was the third need cited by Mrs. Dunn.

Mrs. Henry A. Bartlett, speaking for the Federation of Citizens Associations, was another strong backer of child welfare clinics, plus a full-time consultant in the Health Department to concentrate on preventative child medicine. The Commissioners have approved this position.

The subcommittee also heard:

1. Herbert P. Leeman, president of the Federation of Citizens' Associations, demand a return to the 60-40 plan of financing, whereby 60 percent of total city appropriations are borne by the District and 40 percent by the Federal Government. Failing this, he said the Federal payment should be 11.3 percent of the total District spending program, or slightly more than the current year's 12-million-dollar Federal contribution to city expenses. He also called for repeal of personal property taxes, except the auto excise levy.

Care of Indigent

2. Daniel W. O'Donoghue, jr., of the National Capital Area Hospital Council, speak out for an increase in the rate of District payment to hospitals for care of indigent patients. The present rate of $9 a day should be raised to at least $11.26, he said.

3. Arthur R. Cochel, sr., president of the Columbia Park Community Club, demand a budget increase from $400,000 to $2,500,000 to complete in the next fiscal year the Piney Branch storm sewer project to end flash flooding in the area.

Others who testified were Washington I. Cleveland, District manager of the American Automobile Association; James H. Lemon, president of Children's Hospital; Michael J. Lane, president of the Capitol Hills Lions Club; William A. Maio, president of the Southeast Washington Citizens' Association; Mrs. Sam Hogan, of the Hine Junior High School PTA; John E. Laskey, president of the District Bar Association; Mrs. Edward Candee, pre-School Play Center of the Mother's Council of Washington; Frank M. Hurst, of the Southwest Citizens' Association.

Heard at Session

Also Milton S. Bush and Charles J. Quander of the Armstrong High Alumni Association; Howard A. Woodson, of the Northeast Boundary Citizens Association; Mrs. Florence Welch, of the Visiting Instructors Corps, Home and School Association for Physically Handicapped; Don B. Goodloe, Local 27, American Federation of Teachers, and Gertrude Evans, of the D. C. Progressive Party.

Also Mrs. Mary B. Hupman of 2810 Terrace rd. se.; Louise W. Green of Francis Scott Key P-TA; Hubert Potter, of the Harrison School P-TA; Myrtle K. Hansberry of the Lucy D. Slowe P-TA; Mrs. Branson G. McIlwee and Miss Mary E. Hayes of the Francis Junior High School Home and School Association.

Hadassah Benefit Dance

The Washington unit of Junior Hadassah will sponsor a dance at the Ambassador Hotel tonight at 9 o'clock to raise funds to supplement its donation to Meier Shefyak village in Israel.

WATCH REPAIRING
Clock Repairing | Watch Straps 79c | All Work Guaranteed
Watch Crystals 45c
WADE'S WATCHES DIAMONDS JEWELRY
1009 E St. N.W.

TRAILER HOMES SALES-RENTALS
ALSO
Boat and Luggage Trailer Rentals by the Day, Week or Month
Call, Write or Visit
AMERICAN TRAILER CO.
INCORPORATED
4030 Wisconsin Ave. Phone WOodley 3331

REPEAT SALE BY POPULAR DEMAND!
GENUINE
EVERSHARP
REPORTER BALL PEN

WORLD'S FINEST WRITING PEN
with the long
KIMBERLY CARTRIDGE
With Double Ink Capacity

$1.00 Tax Included
COMPLETE WITH NAME or INITIALS
SENT POSTPAID *Anywhere in the U. S. A.*

PERSONALIZED WITH NAME OR INITIALS IN GOLD
FREE

NEVER BEFORE AT THIS PRICE
QUANTITY LIMITED
SEND ORDER AT ONCE—4 COLORS
MAROON—BLACK—GREEN—BLUE

MONEY BACK GUARANTEE
We guarantee you the privilege of returning your EVERSHARP BALL PEN within 5 days for instant refund if you are not delighted.

D. J. HUGHES PEN CO. P
503 14th St. N.W., Washington 4, D. C.
Gentlemen: I enclose $.... for which please send me .... EVERSHARP BALL PENS at $1.00 each (NO STAMPS).
Check Color desired:
☐ Maroon ☐ Black ☐ Green ☐ Blue
Name ....
Address ....
City .... Zone ..... State ......
(Name or Initials Wanted on Pen) *(Color)*
(Name or Initials Wanted on Pen) *(Color)*
Print names and address plainly. If more pens are desired, attach list to coupon. No orders shipped outside U. S. A. We do not ship C.O.D.

FOUNTAIN PEN HOSPITAL
D. J. Hughes Pen Co.
Opposite Willard Hotel **503 14th St. N.W.** Pens Repaired While You Wait
'It's Smart to Buy Your Pen Where Pens Are Serviced'

THE HECHT CO. DOWNSTAIRS
F St. . . . 7th St. . . . E St.
Washington Store Only

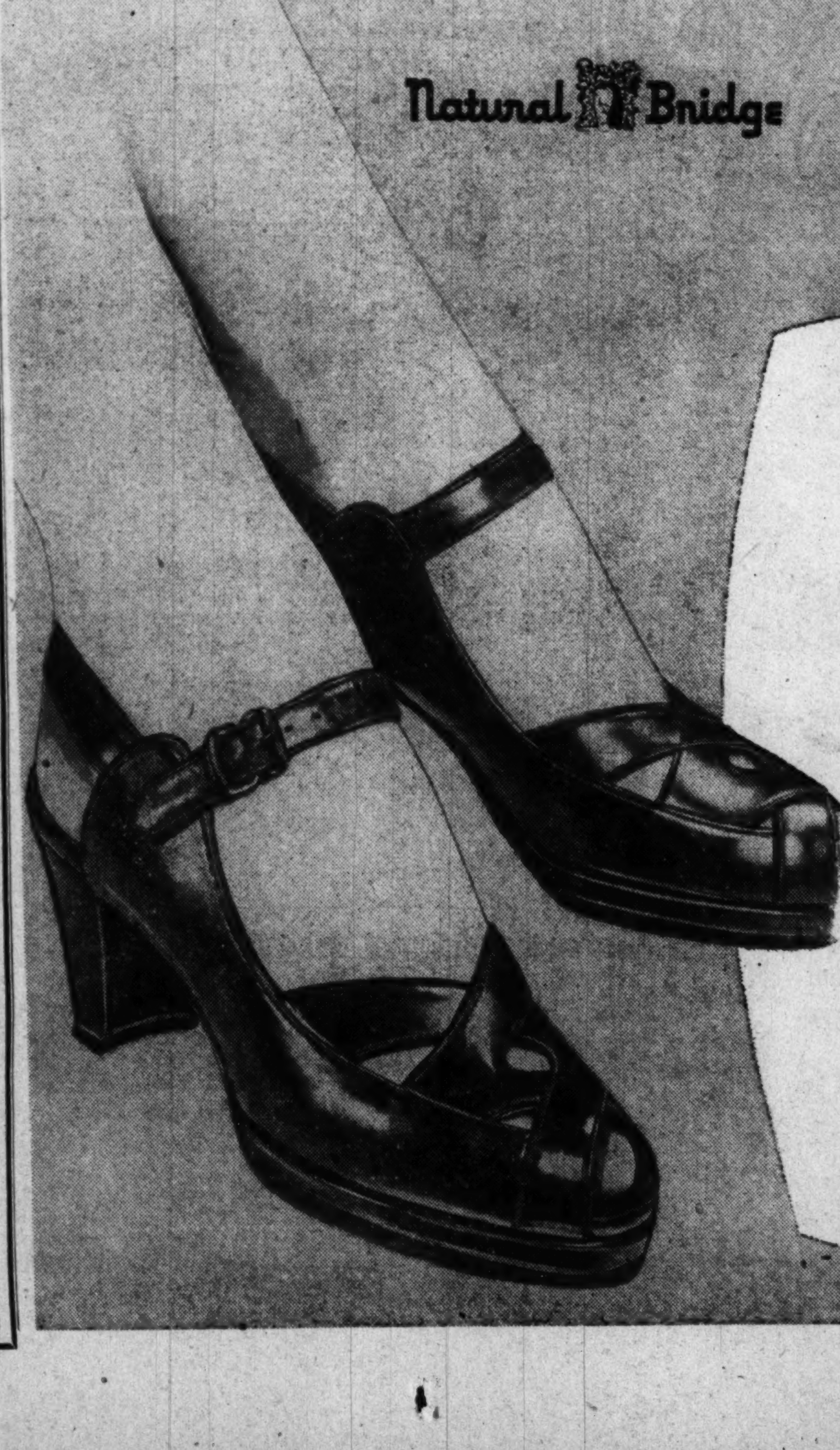

Natural Bridge

NAVY

Easter Shoes Styled By Famous Natural Bridge

For Style! For Comfort! 8.95

As full of fashion as an Easter Parade—these lovely "Gaynor" shoes by famous "Natural Bridge." What's more they're yours in all-important spring navy—tops in style news! Wonderful to wear anytime and simply perfect for Easter. See the flattery of the one-buckle blue calf with its open toe and heel. Choose it with platform sole, cuban heel. Of course, you know the famous comfort construction that's made "Natural Bridge" a national name. Sizes 4 to 10, widths AA to C. Get yours tomorrow at just 8.95!

"Gaynor" model also available in smart black calf.

The Hecht Co., Downstairs Store, Women's Shoes

Woman Dies On Airliner, Baby at Side

Amarillo, Tex., March 18 (AP).—A woman died aboard an airliner today after writing careful instructions to the hostess on how to feed the baby son in the seat beside her.

The woman, Mrs. Clifford Snow, 32, was found dead when the plane landed here.

She also left a note for her husband, who works in the Kansas City Union Station baggage department, telling him "this seems best." The 10-month-old boy, Michael, was their only child.

Sleeping Pills Suspected

Dr. Guy Owens, who was called to the airport, was quoted by the justice of the peace as saying he

Mrs. Snow

Michael

"surmised" that she swallowed an overdose of sleeping pills.

The woman's mother-in-law, Mrs. Harry T. Snow of Kansas City, and a sister, Miss Vernita Bowlin of Kansas City, said the victim long had suffered from sleeplessness and nervousness and had been under a physician's care in the past for overuse of sleeping pills. Mrs. Snow had been a patient at a neurological hospital, they said.

The note to the husband read: "Dear Clifford. I can't bear to face what is coming. This seems best. I wanted to stay and hear him say Mama and see him walk. He will be better this way. He will have a home, food, and clothes. I'll have peace of mind and no fear."

Mrs. Snow was en route from Phoenix to Kansas City. She had been visiting a sister, Mrs. Beryl Fairbanks, for several weeks.

Verdict Due Today

Mrs. Ivy Wilkinson, justice of the peace, indicated that she would not return a coroner's verdict until Sunday.

The child was placed in charge of Mrs. Wilkinson. At the husband's request, Trans World Airlines arranged to send the infant home in care of a hostess tonight.

Discovery of the death caused a delay of nearly two hours and the plane was late arriving in Kansas City.

Mrs. Snow's mother-in-law said her son went to the air terminal to meet the plane at the scheduled time not knowing his wife had died.

They had been married for 13 years.

'Starvation' Story Denied At Phoenix

Phoenix, Ariz., March 18 (U.P.).—An Arizona State Senate committee complained today that conditions of starvation in labor camps here have been "exaggerated" in published accounts.

The committee, however, recommended that migratory farm workers in the camps be returned to their home States.

The committee said it believes the "adverse and to a great extent untrue publicity which has been circulated throughout many parts of the United States has been injurious to the welfare of Arizona."

The reports of conditions in the camps came after Maricopa County juvenile authorities officially reported that 100 children in a nearby camp were suffering from "first degree starvation or malnutrition."

It said the children were in acute distress and many had distended abdomens from starvation.

Bogota Denies Story That 40 Died in Revolt

Bogota, Colombia, March 19 (U.P.). Government officials scoffed today at Caracas, Venezuela, reports of an abortive revolutionary plot here last Friday involving 4000 Liberal oppositionists and 40 fatilities.

The presidential press office said: "All correspondents know there hasn't been a single person killed in Bogota." Carlos Celis Cepro, a Colombian Liberal arriving in Caracas, had reported that 4000 men had massed on Monserrate Hill, which overlooks Bogota, and other strategic points, waiting for arms promised them by sympathizing army officers.

ITS REPUTATION as "The world's finest piano" is manifest in playing performance and beauty of encasement.

See all the Console and Grand stylings at

JORDAN'S
Corner 13th and G Sts.
STerling 9400

OPEN THURSDAY EVENINGS UNTIL 9

Julius Lansburgh Brings You Dramatic Beauty in . . .

MODERN CLASSICS

Sectional Sofa, Corner Piece $249.95
Sectional Sofa, End Piece $189.95

They're bold! They're brazen! They're beautiful! Each piece represents the daring imagination of a famous designer. Each is a masterpiece of construction giving you the ultimate in sturdiness, utility, and comfort. And so that each will be in perfect color harmony—Julius Lansburgh lets you select just the fabric you want, then custom tailors it to your order. Choose from a brilliant selection of new, 1950 decorator fabrics in all colors . . . we'll deliver your pieces within 4 weeks after receiving your order. Come in . . .

Convenient Terms Arranged

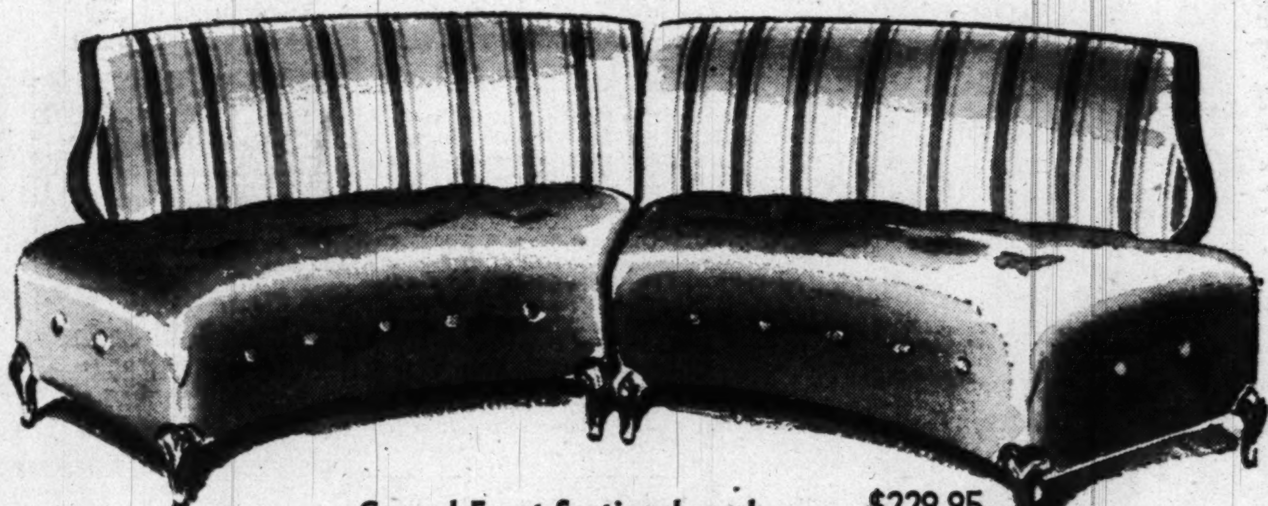
Curved Front Sectional, each $229.95

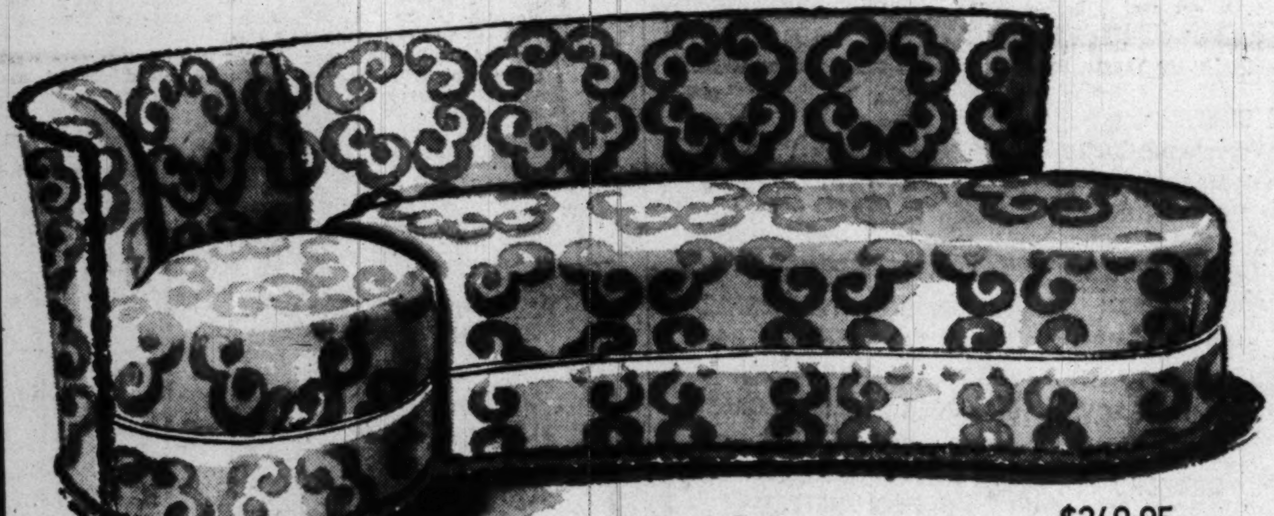
Roll Front Sofa $269.95
Matching Round Chair $149.95

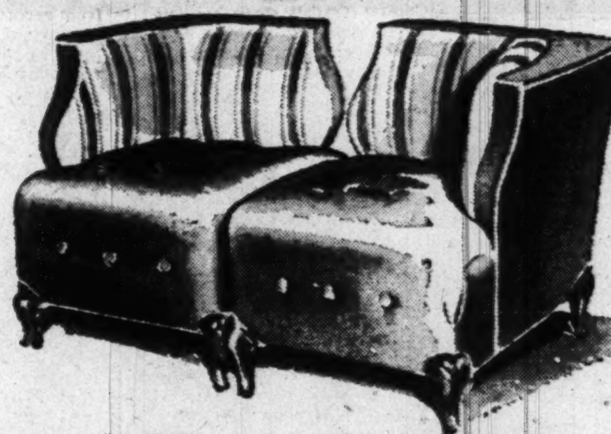
Corner Chairs, each $159.95

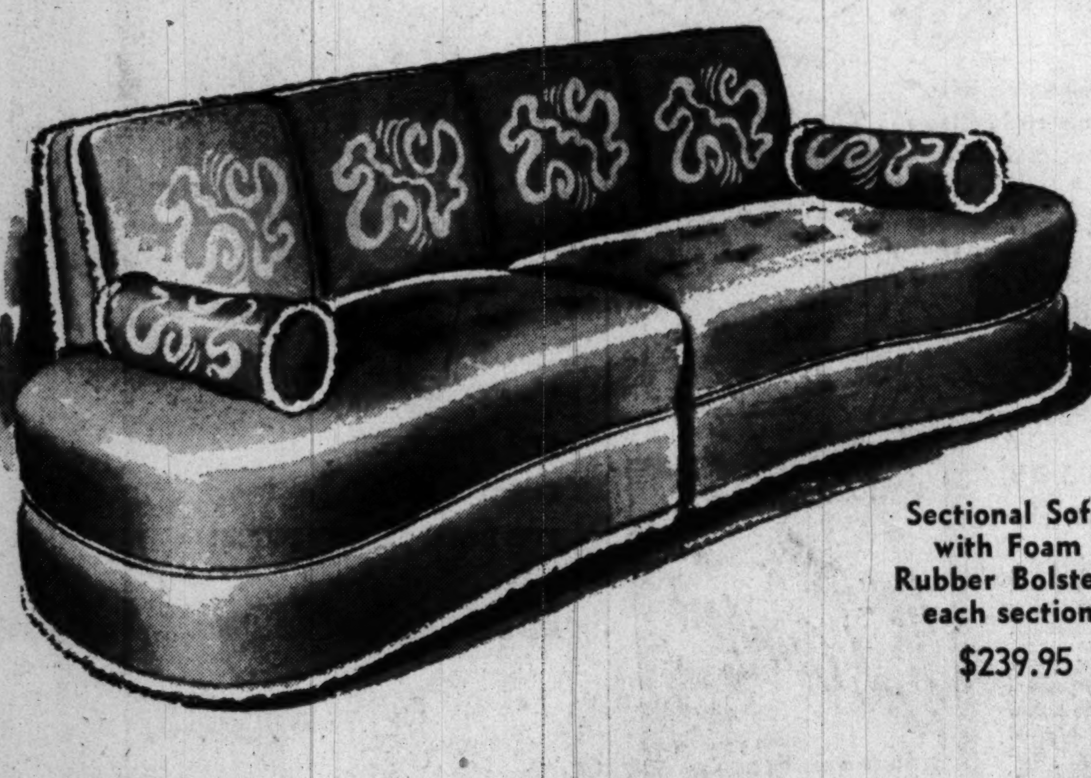
Sectional Sofa with Foam Rubber Bolsters each section $239.95

T-Cushion Sofa $298.50

T-Cushion Chair $169.95

Wing Chair $119.95

Julius Lansburgh Furniture Co.
909 F St.

Pond Drained in Hunt For West Point Cadet

West Point, N. Y. (NYHT) March 18.—Army officials disclosed here today that they have been draining Delafield pond in the woods west of the parade grounds of the Military Academy in the belief that the body of missing Cadet Richard Colvin Cox may be found there, the victim of foul play.

Associated Press WIREPHOTO
RICHARD COX
. . . Now feared slain

The draining of the pond, a favorite summertime recreational spot for West Point cadets, began about two weeks ago, and is part of the extraordinary search that has been conducted by the Army since March 14, of the entire 15,000 acres of the Academy grounds.

Cadet Cox, 22, of Mansfield, Ohio, has been missing, although listed officially as absent without leave, since January 14 at 6:15 p. m., when he checked out of his company orderly room to keep a dinner appointment at the Thayer Hotel with a man known to investigating authorities only as "George."

The search of the West Point grounds, in which a helicopter will be used Tuesday, will take until about Thursday. This is the second time that the area has been examined for the missing cadet. A "hurried" search was made the week following Cadet Cox's disappearance, but its effectiveness was hampered by ice and snow.

The belief that Cadet Cox is not alive and presumably was the victim of violent death was set forth on Friday by Colonel Edwin M. Howell, West Point provost marshal. "I am convinced that it was foul play," he said. "I am sure that we shall not find him alive."

Cadet Cox was to have dined at the Thayer with a man he had known in Germany in 1947 while a member of the 27th constabulary. The man's name is believed to be George but an examination of all records of every enlisted man in the 27th during the time Cox served with it disclosed no man tallying with George's description.

GODIVA—From Page 1

Godiva Descendant Back

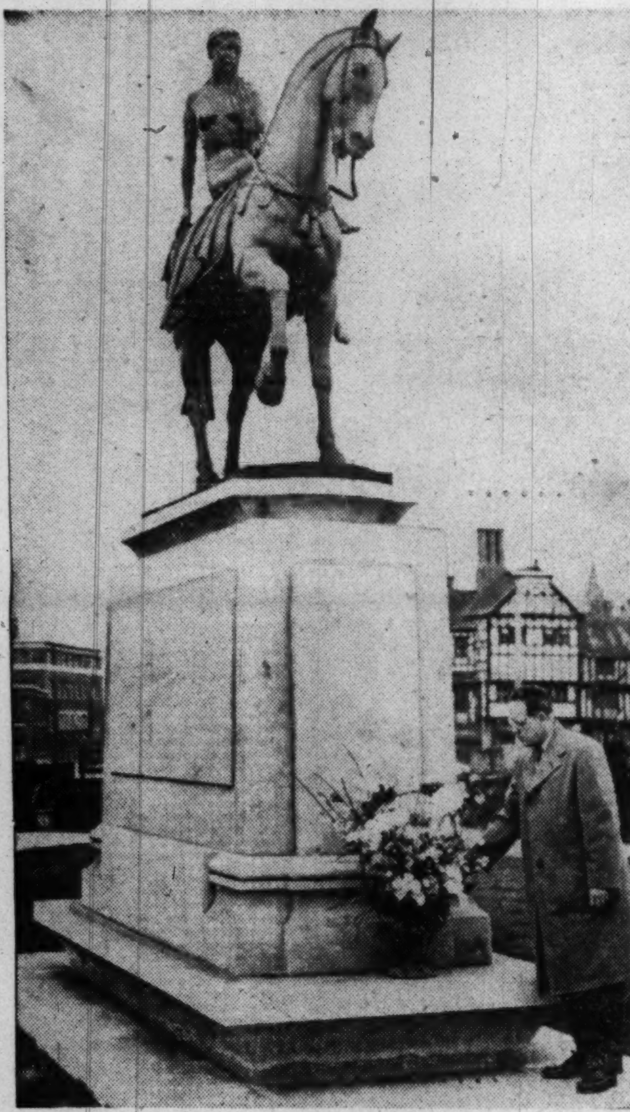

Yank in England honors memory of illustrious ancestor

her beautiful long hair. That was a real tax protest. Tradition has it that only one man disobeyed her orders. That's where we get the phrase "Peeping Tom."

Anyway, the arrogant husband was so touched by her devotion to the people that he cut taxes. Whether Congressmen would be similarly touched today is very doubtful at best.

Jones explained on his New York arrival yesterday: "I spent 20 years tracing my lineage, working all day Sundays, and four hours every evening. It has been almost a life's work."

Back and Back to B. C.

He traced his ancestors back to Judge Alston, he said, who went to Carolina in 1695. Judge Alston was from the Temple family of England, Jones said, through Edwin, Earl of Coventry, from the line of Lord Leofric and Lady Godiva. As a matter of fact, Jones didn't stop there. He went on tracing clear back to King Alfred and from him back to Hardreick, the first Saxon king of England, about 90 B. C., he said.

On the way, Jones discovered a number of distinguished families, whose coats of arms are framed in the hallway of his home. Over the buffet in the dining room is a gold-framed color print of Lady Godiva. Around the circular print, which shows her unmistakably nude, riding side-saddle, is the inscription:

"Then she rode forth like an angel of light on a mission of mercy."

Underneath is inscribed "Died, August 31, 1027." The date is a bit at variance with the Encyclopedia Brittanica. That works says Lady Godiva lived from 1040 to 1080. It doesn't give the date of the famous ride.

Vast Amount of Material

Jones, who is a bachelor, lives with his 83-year-old mother, a brother and a sister. They said yesterday he has told them little of his work, but has been assiduous at it. He has prepared a vast amount of manuscript material, they said, and probably will write a book.

In a copy of the Coventry Evening Telegraph received yesterday by the family, Jones is said to have obtained special permission to lay the flowers at the statue of his ancestor. And he is quoted in that paper:

"This is my dream realized. I felt I could not come to Coventry without making some token of respect to the Lady. I guess people were curious when they saw me carrying the bouquet through your streets. But I reckon if the Lady had the courage to ride like she did around here, I could carry a few flowers in her memory."

Or Is It Nine?

Mail Order Romeo Jailed By 6th Wife

Cambridge, Mass., March 18 (AP). A strapping "lonely hearts" Romeo waited in vain today in a dingy jail cell for one of his six—possibly nine—former wives to put up $20,000.

That was the sum fixed for release of Clarence W. Buchanan, 49, held on charges of polygamy and fraudulently obtaining a signature. The 206-pound 6-foot Casanova said he wasn't sure whether he had picked up six or nine wives in a cross-country, 26-year mail campaign. Buchanan, a St. Louis rooming house operator, said:

"They all wanted to use me for a sucker, besides they tried to fleece me."

He made one exception—Iha J. Cihula, 55, of White Sulphur Springs, W. Va. He said he married her in August, 1949.

"She was swell," he said. "She ran a profitable grocery and allowed me to work in the store and handle money. But I didn't want to get her in trouble, so I left. She was the only one I really loved."

Buchanan's latest marriage last November to a 40-year-old Cambridge nurse, Mrs. Veronica Burke Elliott, brought about his arrest. Police said Mrs. Elliott found hundreds of mimeographed "lonely hearts" letters and five marriage certificates in his suitcase. He started pressing her for money and had her see a lawyer to place her property in a joint account, she said. When he left on a "business trip" to St. Louis a week ago she notified police of her suspicions. That led to Buchanan's arrest.

Ohio and Indiana Governors Name State Sesqui Days

The Governors of Ohic and Indiana have formally proclaimed July 9 and 12 respective as Sesqui honor days for their States, the Sesqui Commission reported last night.

Governor Henry F. Schricker of Indiana declared in hs proclamation that he believes "in the high and noble purpose of the Sesquicentennial." Governor Frank J. Lausche of Ohio proclaimed that the people of his State "sincerely want to share in the Sesqui commemoration and to help make it the magnificent success it so richly deserves."

Mrs. Madsen Given 15 Years For Slaying Air Force Spouse

Associated Press WIREPHOTO
MRS. YVETTE MADSEN
. . . After hearing sentence

Frankfurt, Germany, March 18 (AP)—Mrs. Yvette Madsen, Brooklyn beauty, was sentenced today to 15 years in an American prison by a U. S. court that convicted her of treacherous murder in the shooting of her Air Force husband.

"Will they let me see my babies before they send me away?" the 22-year-old mother of two asked her lawyer as they left the court.

The question went unanswered. The children are under the care of her mother in Brooklyn.

After breaking up several court sessions with hysterical outbursts of weeping and fainting, Mrs. Madsen was surprisingly calm at the verdict.

She was pale and thin. She trembled. Her long dark hair was straggly. But she held herself erect, and she walked dry-eyed out of the courtroom from whch she had to be carried several times during the two-week trial.

A room filled to overflowing, mostly with American women, heard the verdict.

The defense plans to appeal to the U. S. Court of Appeals in Nuernberg.

Mrs. Madsen shot her husband, Lieut. Andrew E. Madsen of Oakland, Calif., the night of Oct. 20 when he followed her home from a party at which, the prosecution said, she angrily slapped their host for teasing her about her Brooklyn accent. The host was Lieut. L. W. Shelverton of Macon, Ga.

Red Envoy Leaves London

London, March 18 (AP).—Georgi N. Zarubin, Soviet ambassador to Britain, left London today by air for Moscow. He said the trip was for personal reasons. His wife saw him off at the airport.

PENS REPAIRED
while you wait
Select your new pen from the largest stock of fine pens in Washington
FOUNTAIN PEN HOSPITAL
"It's Smart to Buy Your Pen Where Pens Are Serviced!"
D. J. HUGHES PEN CO.
503 14th St. N.W.
Opposite Willard Hotel

$20 Deposit
BRAND NEW
LESTER Betsy Ross
LATEST MODEL PIANO
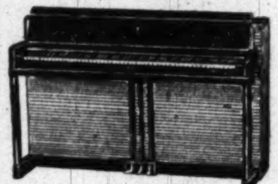
$10 Monthly
Immediate Delivery
No Hauling Charge
PIANO MART
1015 Seventh St. N.W. ST. 6300

S.S.S. Family Favorite for Over 70 Years
After-meal Test by S.S.S.

S.S.S. turns on "the gastric juice" to do its normal job and relieve after meal stomach distress.
Get Steady Relief from Discomfort of Acid
INDIGESTION
S.S.S. GOES STRAIGHT TO WORK WHERE THESE TROUBLES OFTEN BEGIN
S.S.S. BEFORE MEALS HELPS YOU FEEL BETTER AFTER MEALS

If your stomach has been bossing you around lately, telling you what to eat and what not to eat, try this simple, pleasant before-and-after meal test: Try taking S.S.S. Tonic (directions on bottle) regularly before each meal and show your stomach who's boss!

Since 1879 thousands of sufferers from acid indigestion have found blessed relief in S.S.S. This famous Tonic goes straight to work where troubles often begin, stimulating the vital flow of gastric juice, helping Nature relieve after-meal stomach distress. So if you are subject to poor stomach digestion or suspect deficient red-blood as the cause of your weakness, underweight, listlessness, nervousness, poor complexion, yet have no organic complication or focal infection, S.S.S. Tonic may be just what you need. It helps Nature work faster. Ample stomach digestive juice enables you to enjoy the food you do eat . . . to make use of it as Nature intended.

MILLIONS OF BOTTLES SOLD! Get a bottle of S.S.S. Tonic—in the big red box. Leadership attracts substitution, so beware of imitations claimed to be the same or just as good. Accept only S.S.S. Tonic—the established and proven eader. Ask for S.S.S. at all drug stores. Family size, $2.00; Regular size, $1.25.

DOCTORS' TESTS PROVE
You get Real Comfort when you promote a normal flow of STOMACH DIGESTIVE JUICE
Medical authorities, by tests and analyses on men and women using S.S.S. Tonic, show the following conclusions:
. . . "laboratory studies on S.S.S. Tonic showed that there was a significant increase in the stomach's free hydrochloric acid. There was relief from stomach gastric distress and there was a definite increase in appetite . . ."
Further tests showed S.S.S. Tonic produced a significant "Increase in the red-blood-cells and their coloring richness" thereby bringing welcome relief from that sluggish, TIRED FEELING.

S.S.S. FIRST IN TONICS for the BLOOD APPETITE STOMACH
helps build STURDY HEALTH

Advertisement
WHEN KIDNEYS Work Too Often
Are you embarrassed and bothered by too frequent elimination during the day and night? This symptom as well as burning, itching passages, Bladder Irritations, Backache, Strong Cloudy Urine, pressure over the Bladder, swollen ankles or rheumatic pains, may be due to temporary germ irritation and non-organic and non-systemic Kidney and Bladder troubles. In such cases the very first dose of CYSTEX usually goes to work right now helping you these three ways: 1. Helps nature remove certain irritating non-specific germs in acid conditions. 2. Thus helps relieve a frequent cause of many aches and pains. 3. By relieving and calming irritated tissues, it helps reduce frequent or smarting passages day and night. Get CYSTEX from your druggist. Give it a fair trial under satisfaction or money back guarantee.

LINGUAPHONE is your Passport to the World
In your own home, alone or in a group, you can now learn to speak
SPANISH · PORTUGUESE
FRENCH · RUSSIAN
ITALIAN · GERMAN
or any of 23 other languages by the world-famous
LINGUAPHONE Conversational METHOD
You learn the new language by listening to voices of native teachers. It is amazingly simple; thousands have succeeded. Educators hail Linguaphone as a notable advance in simplifying the mastery of languages. That is why so many Linguaphone Sets are used in schools, colleges, universities, as an aid to fluent speaking.
BUDGET TERMS
Lubar TELEVISION CITY
1300 G St. nw. St. 0250

THE HECHT CO.
Washington & Silver Spring

make your slip do double duty!

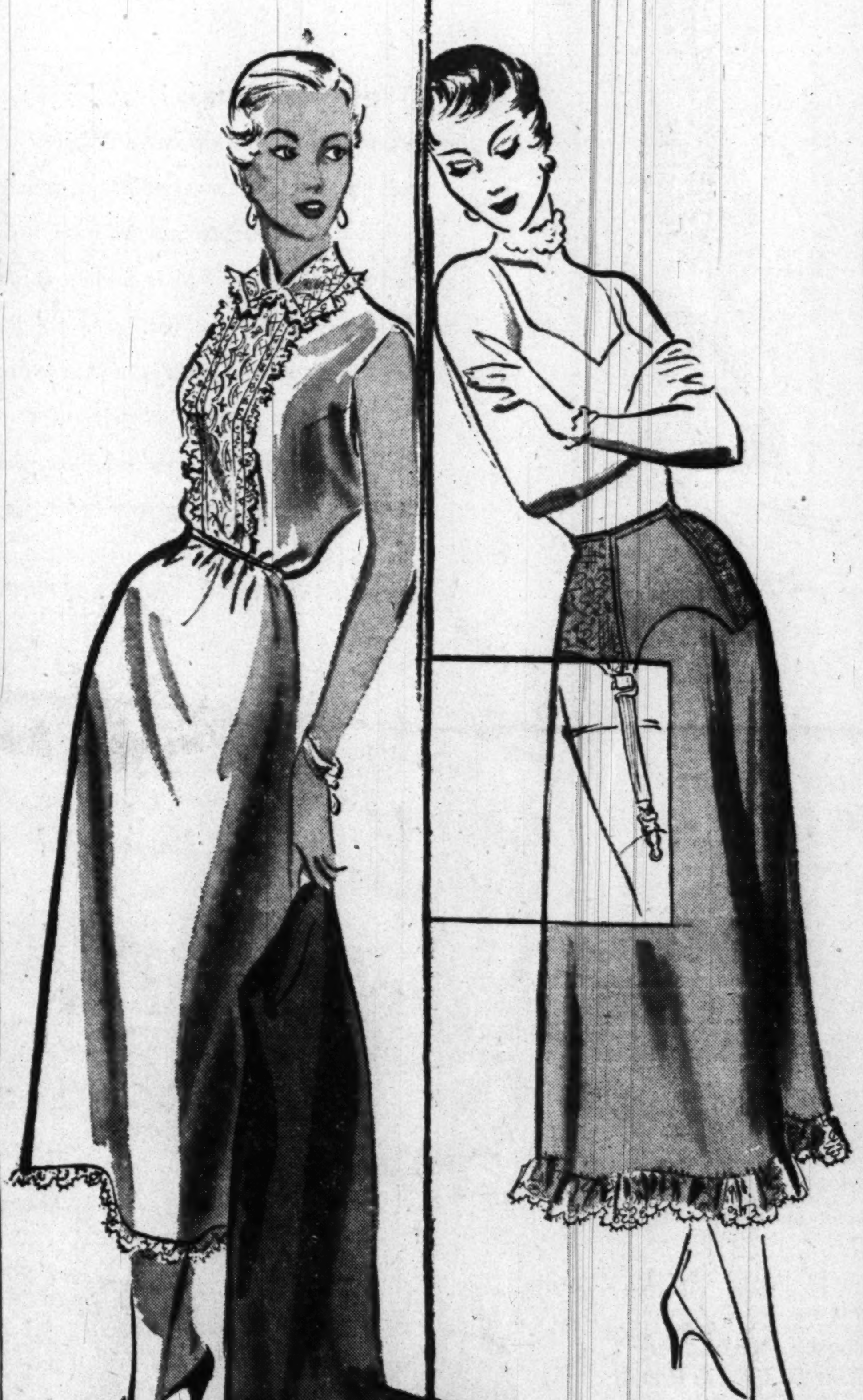

IT'S A BLOUSE!
IT'S A SLIP!
IT'S BOTH AT ONE PRICE!

Blouse-Slip 3.99

Not only a blouse and a slip, but the very **latest** in blouses! See the new no-sleeves look, the lace edging, the embroidered organdy trim! And the Blouse-Slip stays "put" because the waist is elasticized! Washable multifilament rayon crepe, white blouse with white, navy or black skirt, sizes 32 to 40 in the group —a two-in-one wonder at a price you'd expect to pay for one.

IT'S A HALF-SLIP!
IT'S A GARTER BELT!
IT SLIMS YOU, TOO!

Garta Slip 3.95

Winchell calls it "the newest thing" —and it is! A lace elastic moulded top holds the Garta Slip firmly to your waist, slims you, too! The slip is edged in a wide border of beautiful lace! For extra convenience, the garters are detachable! White, pink, black or navy multifilament rayon crepe, waist sizes 24 to 32—and a wonder at cutting your lingerie down to a minimum!

Lingerie, Third Floor, Washington; Second Floor, Silver Spring

THE HECHT CO., SILVER SPRING OPEN MONDAY, 12:30 TO 9:30 P.M.; WASHINGTON STORE HOURS, 9:30 A.M. TO 6 P.M.

SAVE! Trade In Your Old Washer
On Bendix At The Hecht Co.

Call NA. 5100 (Ext. 5695) A Representative Will Visit Your Home
... Estimate Your Old Washer's Value.. No Obligation, of course!

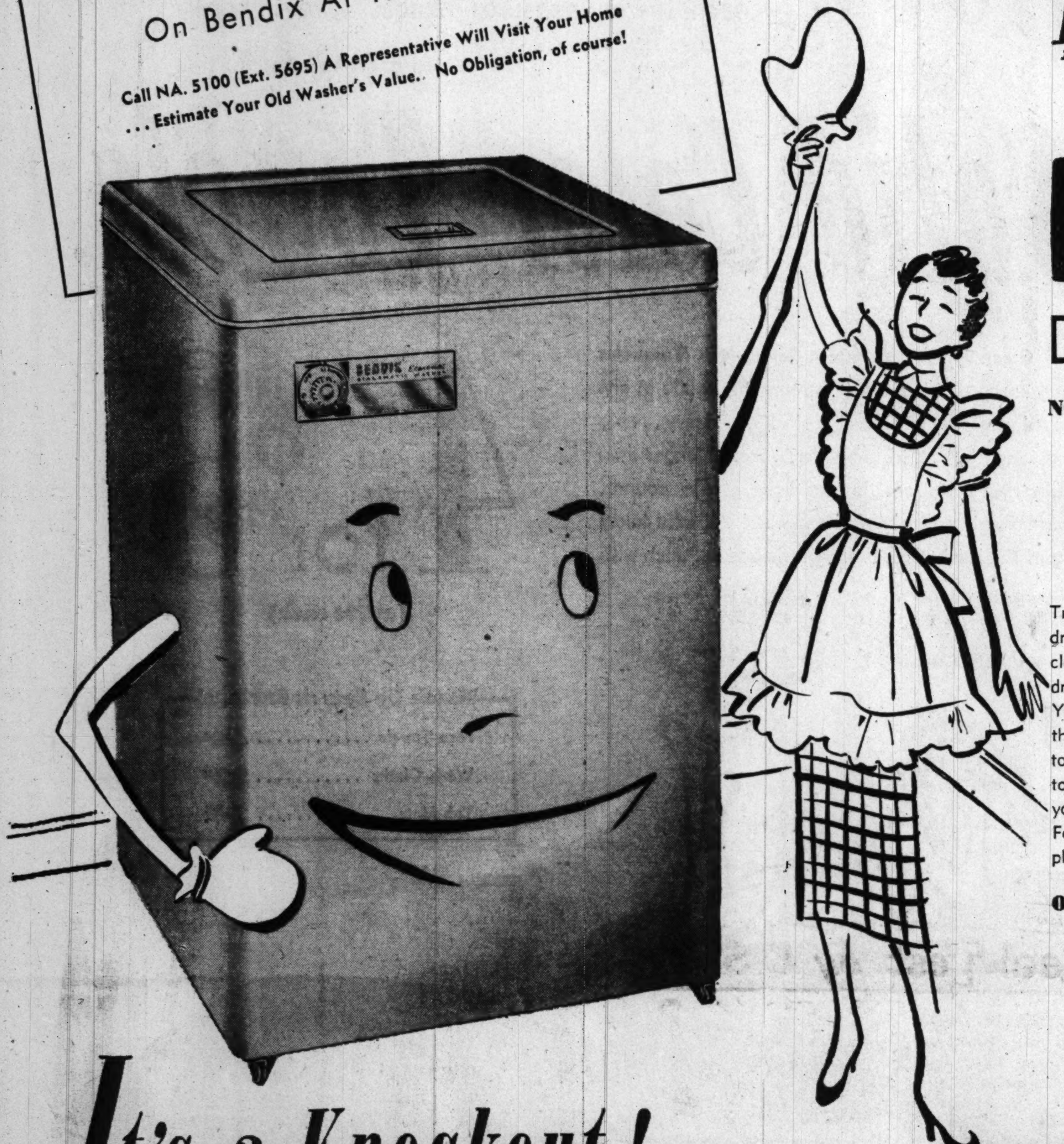

The Winner!

BENDIX

Dialamatic Washer

NO PERMANENT INSTALLATION NEEDED!

SAVE! Trade In Your Old Washer!

169.95

Triumph over wearisome washdays with great new Bendix! Don't dread washday drudgery any longer, for the Dialamatic washes clothes really clean—rinses till they're gleaming bright, damp-drys till they're delicately fresh . . . and all you do is set the dial! Yes, you can win your washday battles easily with Bendix doing the wash! What's more, you needn't worry about dirty water touching your clothes, for Bendix floats the dirt and soap-scum to the top . . . never through your freshly-cleaned clothes! Buy your new Bendix Dialamatic at The Hecht Co. now for just 169.95. Forget about additional cost, for your Bendix needs no permanent plumbing installation!

ONLY $17 DOWN PAYMENT

The Hecht Co., 5th Floor, Washington; Lower Level, Silver Spring

It's a Knockout!

Emerson

TELEVISION

1950 12½-INCH TABLE MODEL

229.50

plus 6.50 Excise Tax and Warranty

ONLY $24 DOWN PAYMENT!

A knockout . . . this wonderful new Emerson! If you're one of those expectant TV buyers who have been waiting for prices to come down, your waiting days are over! Here's the set you've wanted . . a brand new 1950 Emerson, complete with built-in antenna, for just 229.50 (plus Federal Tax)! There's never a dull moment at your house, when you become the owner of this set! Gives you a front row seat at all the sporting events with its giant 12½-inch pictures . . . Staticlear FM sound! Yes, for unmatched television performance at a price you'll want to pay, it's 1950 Emerson . . . yours now at The Hecht Co., Washington and Silver Spring!

The Hecht Co., 5th Floor, Washington; 3rd Floor Silver Spring

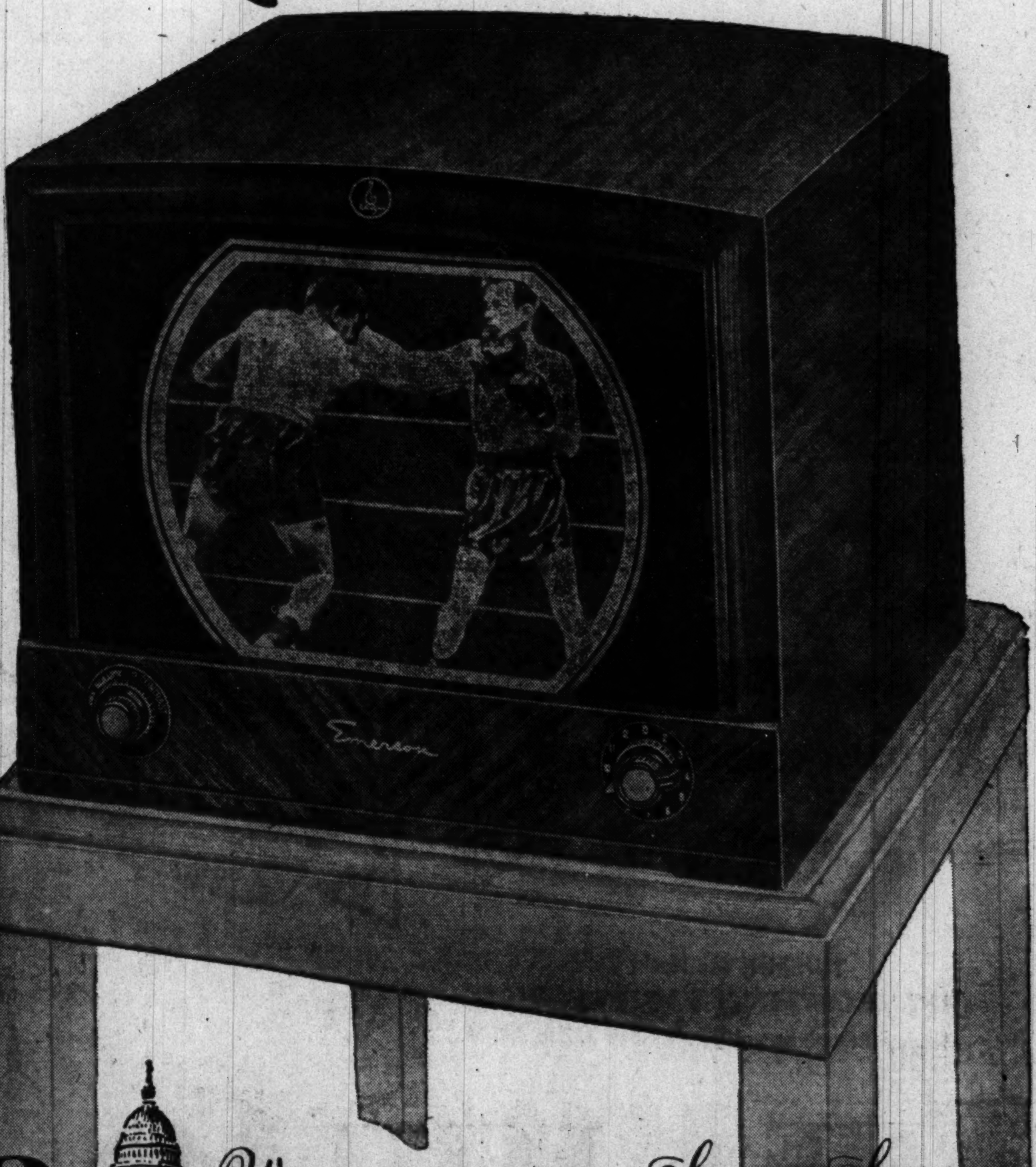

THE HECHT CO. Washington and Silver Spring

Phone NAtional 5100 — F St. . . . 7th St. . . . E St. — Fenton St. & Ellsworth Drive

THE HECHT CO., SILVER SPRING, OPEN MONDAY 12:30 to 9:30 P.M.; WASHINGTON STORE HOURS, 9:30 A.M. to 6 P.M.

SALE! 20,000

SO HEAVY
a dozen tips the scales at about 6½ pounds!

SO BIG
each towel measures almost 4 feet long!

Cannon Solid Color Towels

Flamingo • Slate Grey • Blush Pink • Green Spray • Corn Gold • Turquoise

The last time we were able to advertise these towels you scooped 'em up to the tune of 12,000 in one day! Any wonder we think they're one of the best towel values we've been able to offer! Heavy . . . big . . . truly de luxe Cannon towels! They're a full 22x44 inches . . . 2 inches wider, 4 inches longer than the average towel at this price! They're so wonderfully heavy a dozen tips the scale at 6½ pounds. Extra long-looped to soak up water like a sponge. Extra closely woven to wear and wear! All solid colors . . . in the most heavenly shades. Order yours now from The Hecht Co. . . . and be pleased as Punch with the savings!

The Hecht Co., 5th Floor, Washington; 3rd Floor, Silver Spring

4 for $3

(or 79c each)

Match Up Sets at Savings!

Face Towels	49c
Wash Cloths	22c
Tub Mats	1.98

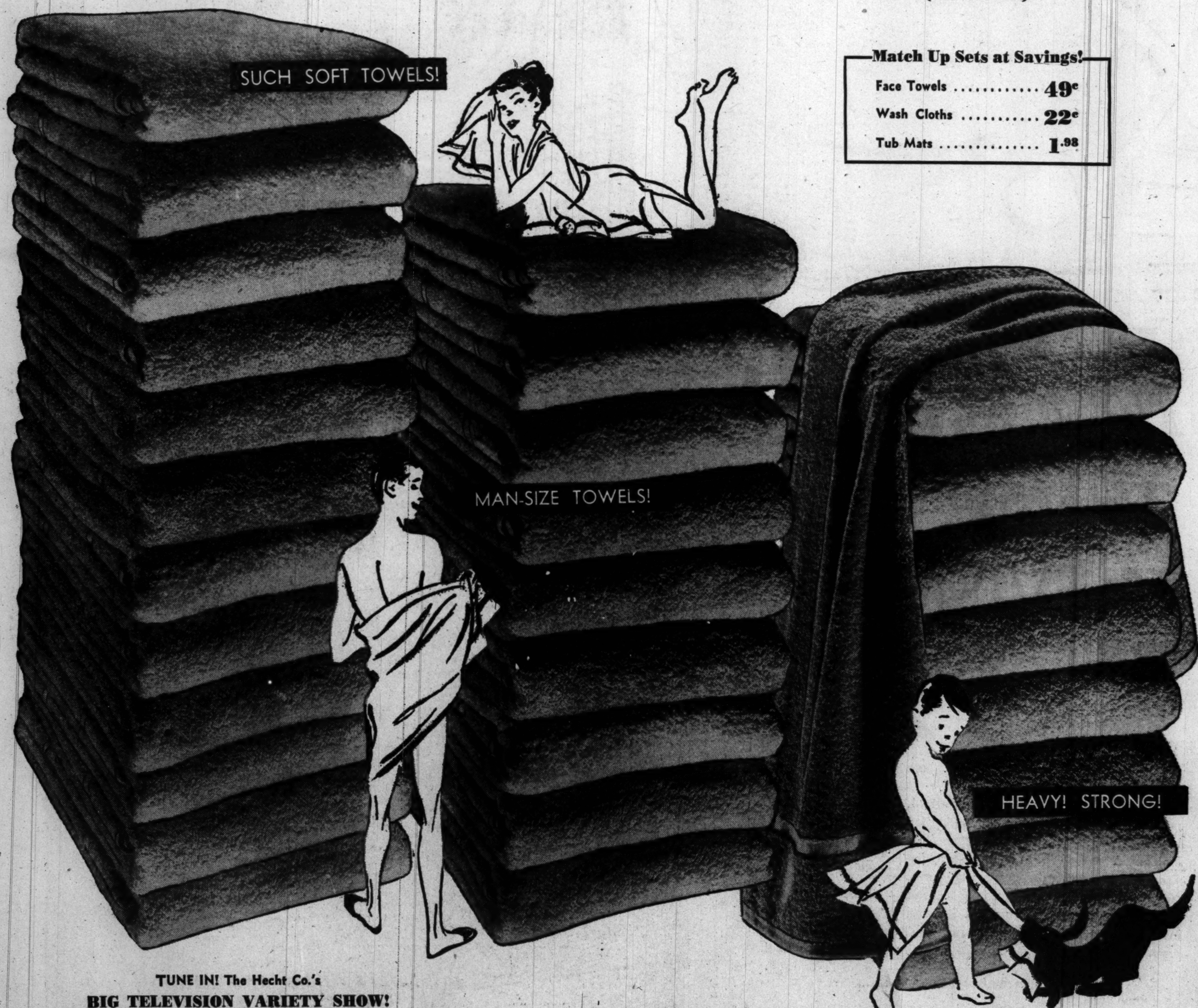

TUNE IN! The Hecht Co.'s
BIG TELEVISION VARIETY SHOW!
Monday through Saturday . . WNBW . . 2 to 3 P. M.

THE HECHT CO. WASHINGTON AND SILVER SPRING

Phone NAtional 5100 — F St . . . 7th St. . . . E St. — Fenton St. & Ellsworth Drive

The Federal Diary
by Jerry Kluttz

Civil Service System Faces Sound Shaking Under Hoover Reform

The old Civil Service system would be given a sound shaking if the personnel reforms recommended by the Hoover Commission ever become effective. And many of its friends believe it could take it.

Both the Senate and the House Civil Service Committees have been holding public hearings over the past several weeks on the revolutionary Hoover proposals. Most witnesses opposed the plan in some form.

Since there is wide misunderstanding over what the Hoover group proposed, this is a brief resume of its personnel recommendations:

HIRING: It wants the President to issue an order requiring all major agencies to conduct vigorous recruiting programs; to examine, and to make final appointments to (1) all high-level administrative, professional and technical jobs; (2) all positions peculiar to the agencies, and (3) all jobs that can be more effectively filled by the agencies in the judgment of the Civil Service Commission.

The commission would continue to recruit and examine for such jobs as clerks, typists, stenographers—jobs that could be filled more economically under a centralized system.

The opponents of the decentralized hiring system argue: (1) that it would open the door to a spoils system by the selection of favorites of agency examiners for the jobs; (2) that it would be far more costly as each agency would have to set up offices to recruit and examine, and (3) that veterans wouldn't get preference as they do now.

The cold fact is this—that the Hoover plan is merely an extension of the system now in effect. By far the largest majority of the jobs in question are now filled by the 700 agency boards of examiners. These boards, apparently, have worked very well as there have been only isolated instances of criticism of them.

RATINGS: An applicant who takes a Civil Service test is now given a numerical rating. The Hoover plan proposes the competitors be placed in five different categories which would be:

Successful disabled veterans would be placed in the first category and they'd get the first call for jobs as they do now. Next, would be competitors who were rated: "Outstanding," "Well Qualified," and "Qualified." The fifth would be those who failed. All veterans would go to the top in each category and they'll be considered for jobs before non-veterans.

SELECTION: Under present rules, the first three eligibles are certified to an agency and one of them is usually selected to fill a job. The Hoover plan would allow the appointing officer greater freedom in filling a job; it would allow him to choose any veteran, for example, in the outstanding category.

LAY-OFFS would be handled in reverse order to appointments. Say, for example, an office of 100 employes was ordered to fire 30 people. A board would move into the office and rate all 100 employes and place them in the four above categories. First to go would be the "qualified" non-veterans; then the "qualified" veterans, and on up the list.

APPEALS: The Hoover group would allow any employe to appeal his dismissal to the Civil Service Commission, the veteran as well as the non-veteran. The commission is absolutely opposed to any further appeal rights for employes.

VETERANS: The Hoover Commission also would require veterans to earn a passing mark on Civil Service tests before preference points could be added. Also, that 10 points preference for disabled veterans be limited to those who have at least a 10 percent compensable disability. The Civil Service Commission agrees with this view.

RATINGS: The commission, too, agrees substantially with the view of the Hoover group on efficiency ratings. The Hoover Commission proposed that the rating system be used mainly as a device to bring about a better working relationship between the supervisor and the employe. It wouldn't use the rating system as it is now to either reward or penalize an employe.

The only real difference in the Hoover and commission proposals is the extent of employe appeals. The commission wouldn't allow non-veterans appeal to it. The Hoover group wouldn't discriminate between groups of Federal workers—it would give them all the same appeal rights.

WAGES: The Hoover group would have area wage boards fix the salaries of lower and middle grade classified and postal workers. Congress now sets these salaries. Local wage boards, however, fix the salaries of an estimated half million daily and hourly employes.

This recommendation would stir up a storm of employe resentment if it were placed in effect. The reason is simple—many thousands of employes would get pay cuts under it. The area wage boards would consider the cost of living and private salaries for similar jobs in fixing salaries. By and large, Federal salaries are higher than those paid by private industry for lower and middle-grade jobs.

Congress isn't likely to take any action this year on the Hoover personnel plans. The public pressure, however, for the Hoover suggestions appears to be growing, and one of these days it's a good guess that the best of the Hoover personnel plans will be law.

Escaped POW Has Claim Cut For Time Spent Between Lines

By Jack Lartz—The Washington Post

Blodgett, with children Diana and Stephen, holds check with sum deducted for time he wandered behind Nazi lines

When the United States Government agreed to pay former armed forces prisoners of war cash benefits for time spent in enemy hands, it meant just that.

John Q. Blodgett, a former infantry lieutenant captured during the Battle of the Bulge, found this out when the War Claims Commission reduced his claim for 124 days payment to 102 days, subtracting the time consumed wandering behind German lines during two escapes from prison camps.

Blodgett, a State Department employe living at 215 Southampton dr., Silver Spring, isn't complaining about the $22 cut, but he feels the circumstances were a bit grim.

No Food for 4 Days

"The money is supposed to make up for the lack of food while we were in the camps," he said, "and I didn't have a bite to eat during the four days I was free the first time."

A War Claims Commission spokesman explained that since escaped prisoners are not under the custody of the detaining power any longer, they cannot be remunerated for this time under the law providing for payment.

Blodgett relaxed in his comfortable suburban home, surrounded by his wife and two children, Diana, "almost six," and Stephen, "almost four," and recounted the story of his captures and escapes.

Commissioned December 7, 1943 following his graduation from Georgetown University in August, he found himself on the German-Belgian border a year later.

First Captured December 17

The first capture took place on December 19 after his outfit, the 106th Division, was surrounded.

He was liberated from the second of two camps he was sent to, Oflag 9B at Hummelberg, by elements of the Fourth Armored Division on March 27, 1945. He was free only for four days before being retaken while attempting to cross the Saale River.

The second escape occurred on April 6 when he slipped away from a marching column of prisoners en route from Nuernberg to Moosberg. This time he was successful.

For 18 days he made his way through hostile territory to the American lines. During this time he was fed, hidden and passed along by anti-Nazi German families, one time lying in a pig sty while a German detachment was quartered in the farm house.

Attended Language School

Returning to the United States he attended a Japanese language school preparing for more service in the Pacific Theater, but the Japanese war ended before he was graduated.

Discharged in early 1946 he entered the Foreign Service of the State Department and was sent to the United States Embassy in Stockholm.

During his three years there he revisited the scene of his captures and retraced his escape trail looking up the families who had befriended him. To them he made gifts of food and other articles hard to obtain in Germany. He also contacted civil government authorities, informing them of the aid he received from his anti-Nazi benefactors during his escape.

Now firmly wedded to a State Department career, he is currently on a year's assignment with the Commerce Department in Washington as a foreign service officer.

Youth Held In Pedestrian Hit-Run Case

Confession Made To Cabbie Leads Police to Arrest Of Rockville Man

A 68-year-old man was struck by a hit-run driver early yesterday, and later, a Rockville youth was arrested and charged with the offense.

The victim was Young Wong, of 929 New York ave. nw. Police said he was crossing 10th st. at New York ave. nw. about 5 a. m. when he was struck. The car failed to stop.

Wong was taken to Emergency Hospital suffering a fractured right arm, injured vertebra, and head injuries.

Later an unidentified cab driver stopped a Montgomery County policeman and said a motorist had asked where he might buy a drink. The cab driver said the motorist told him he needed the drink because he had struck a pedestrian.

Metropolitan police were notified, and Accident Investigation Unit officers began investigating. They arrested Robert E. Carlin, 19, of 717 W. Montgomery ave., Rockville, who identified himself as a civil engineer.

He was charged with driving without a permit, leaving the scene of a collision, and failing to yield the right of way to a pedestrian. He was held yesterday on the charges, and last night had not obtained bond.

50 Killed on D. C.-Balt. Boulevard in 14 Months

Baltimore, March 18 (AP).—The bloody Washington - Baltimore Boulevard has claimed 50 lives and more than 500 injuries in the 14-month period since January 1, 1949.

There were 739 accidents on the 30-mile stretch of highway last year, according to Lieut. Joseph K. Cushwa, head of the State police traffic statistical bureau.

These accidents resulted in 38 deaths and 58 personal injuries.

The boulevard record during 1949 was registered despite 9791 arrests for traffic violations along the thoroughfare. Also, 25,953 warnings were issued.

The majority of suggestions put forward to lower the boulevard's high accident rate call for physical improvements.

State police officials have asked the State Roads Commission to:

1. Eliminate the dangerous curve on the approach to the Elkridge River bridge across the Patapsco River.
2. Make the road leading into Elkridge, which branches to the left immediately across the same bridge, one-way northbound.
3. Eliminate or straighten the vertical curve near Waterloo State police barracks.
4. Remove the blinker light at Riggs road leading into Beltsville, replacing it with a no left turn sign.
5. Place more signs to warn of boulevard hazards.
6. Build a cement island up the center of the highway.

Retiring Champ at the Cat Show . . .

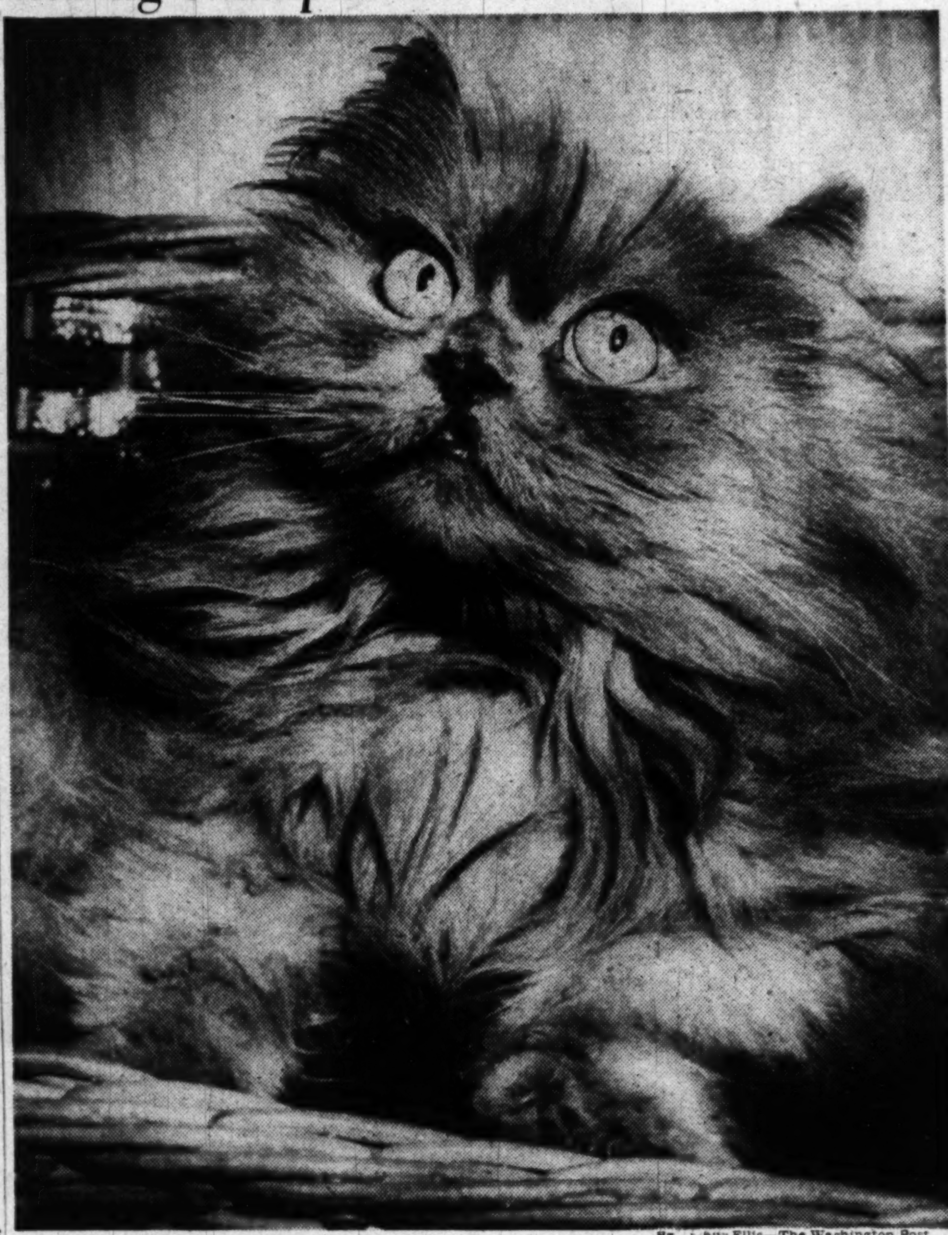

By Arthur Ellis—The Washington Post

CAT FANCIERS' DELIGHT—High spot of fourth Championship All-Breed and Siamese Specialty Show yesterday at Hotel Annapolis was Grand Champion Dixi-Land's Felice of Nor-Mont, judged as best cat of the year 1948-49. Owner Mrs. Merald E. Hoag, of Norbeck, Md., retired her from competition this year, but brought the blue Persian to the show to be admired. Mrs. Hoag is president of the Cat Fanciers of Washington. Final judging is tonight

Strict Care Urged Here In Setting Up Civil Defense

Citizens Federation Asks D. C. Board To Screen Out Likely Subversives

The Federation of Citizens Associations last night urged the District Commissioners to provide machinery to keep subversives out of the planned civilian defense setup.

As submitted to the Federation, meeting at the District Building, by Lester H. Steinem, chairman of the police and fire protection committee, the resolution asked careful screening of all personnel engaged in civilian defense.

The Federation adopted the resolution with an amendment offered by Delegate Eugene E. Ditto, of Georgetown, which would exclude from defense work anyone who has ever belonged to any group declared subversive by Government agencies.

No Loyalty Oath Required

Federation President Herbert P. Leeman said later that, as he understood it, the resolution did not call for a loyalty oath but merely for the Commissioners to make sure they don't enlist persons of doubtful loyalty.

The Commissioners have already set up a temporary Committee on Civil Defense which will function until Congress provides funds for a permanent director and staff.

In his opening message Leeman told the Federation the fight for signatures on the petition to bring the Kefauver bill to a vote in the House of Representatives is progressing satisfactorily.

But, he warned, "the nearer we come to success, the stronger the opposition comes. There are special interests here that do not want the people to choose their representatives."

Pamphlet Attack Cited

Leeman cited a pamphlet attacking the bill, which was published March 1 by the Washington Board of Trade. "We have all the answers to that pamphlet," he said, asking that member associations get "full information" on the bill when it is discussed at the meeting.

Ditto, a member of the Board of Trade, said he had studied the board's report in the pamphlet mentioned by Leeman and had concluded it "is not an honest report."

The board's position that it wants national representation first, Ditto said, has been answered many times before.

"First you learn to crawl . . . then you learn to walk," Ditto declared. "I, as a member of the Board of Trade, have absolutely no defense for this pamphlet."

Eleven-Man Council

The Senate-passed Kefauver bill provides for an 11-man District Council, with provision for a congressional veto of laws passed by the council.

In other action, the federation went on record in favor of a five-day, 40-hour week for Metropolitan, Park and White House policemen. It also asked that firemen be put on a 60-hour week as soon as funds are provided. Current legislation calls for the 60-hour week to take effect 180 days after funds are appropriated. Firemen now work 72 hours per week.

The federation indorsed the pending McMillan bill, which would give the Commissioners control of all recreational facilities in the District.

Ralph W. Donnelly, reporting for the annual dinner committee, announced the federation's annual dinner, held March 7 in the Mayflower Hotel, had netted approximately $200.

Sightseeing Bus Drivers Vote Strike

Union's 150 Members To Quit on Opening Day of Blossom Fete

About 150 drivers of sightseeing buses—the backbone of one of Washington's big industries—have voted to strike on March 31, opening date of the Cherry Blossom festival.

The drivers, members of Local 1138, Amalgamated Association of Street, Electric Railway and Motor Coach Employes of America, AFL, have opened negotiations with two firms on contracts, which now end March 31.

Negotiations with Sightseeing, Inc., and the Blue and Grey Sightseeing Tours, Inc., were started this week with the union proposing a 15-cent-an-hour increase.

The first firm countered with a proposal for increasing the workweek from 48 to 60 hours and eliminating overtime, according to the union spokesman, John R. Shannon, business agent. This was denied by Joseph Cooke, traffic manager of Sightseeing, who said no definite figures have been presented by either side. Blue and Grey has made no offer, Shannon said.

Shannon said the union proposals will be submitted in writing next week.

Navy Department Exceeds Quota in Red Cross Drive

The Navy Department became the first Government department to top its Red Cross drive quota, reporting personnel contributions totaling 107 percent of the $34,650 goal set.

Capt. J. M. Carson of the Bureau of Aeronautics, manager of the department's campaign, said the drive will continue in the department through March, along with the general Red Cross area drive.

Capt. Carson said he expected each bureau and office in the department would exceed its quota by the end of the month.

John F. Floberg, assistant secretary of the Navy for Air, heads the Navy drive, with Rear Admiral Alfred M. Pride, chief of the Bureau of Aeronautics, as vice chairman.

Newly Arrived Farmhand Loses Fingers in Saw

A 42-year-old agricultural worker, who arrived in America from Germany less than a week ago, lost three fingers of his left hand in a buzz saw accident yesterday.

He is Johannes Hinrichsen, employed on the 300-acre stock farm of Dr. L. H. Blevens, near Herndon, Va. Hinrichsen was brought over from Germany with his wife and teen-age daughter, by the Blevens.

The accident occurred about 2:30 p. m. yesterday. He was taken to Arlington Hospital for treatment.

Oyster Roast Today

Hyattsville Democratic Club will sponsor an oyster roast at the Prince Georges County Elks Club, 4301 Baltimore blvd., Bladensburg, Md. at 3 p. m. today.

L'Affaire Rainier

Little Bullet Goes a Long Way Here

A shot accidentally fired by a Mount Rainier (Md.), town policeman through the law office of former Mayor Floyd B. Mathias early Friday may take its place as the "shot heard 'round Mount Rainier" it was indicated yesterday.

The affair started when Police Pvt. Daniel W. Manuel picked up the unloaded .38 caliber pistol of a fellow officer, Pvt. W. H. Horton, and snapped the trigger.

The officer then returned the weapon to its position on the desk at police headquarters at 35th st. and Rhode Island ave., directly across the street from Mathias' offices, 3424 Rhode Island Ave.

Manuel left the room and Horton loaded the weapon.

Manuel returned and, thinking the revolver still unloaded, picked it up and squeezed the trigger before Horton could warn him.

A bullet zipped through the front window of the police station, across the avenue through Mathias' window and past the desk where the attorney ordinarily sits. It crashed through the wall into an adjoining room and lodged in a bookshelf. Both offices were vacant at the time.

The incident irked Mathias. "Nothing like that ever happened in all the 17 years that Gene Plumer was chief of police," commented the former mayor.

Plumer was the center of a political fight last May in which Mathias, then mayor, backed the chief against criticism by the present mayor, Herbert W. Reichelt. Reichelt defeated Mathias and ousted Plumer. He named John W. Wise to the police post.

Terming the incident "unfortunate" and agreeing that it certainly was "very stupid," Reichelt told reporters that "we are not trying to exterminate Mr. Mathias. I am looking forward to running against him again."

Commenting on Mathias' remark about Plumer, the mayor declared that Manuel himself was appointed by Mathias when he was mayor. Anyway, Reichelt said, the policeman is married to a niece of former Chief Plumer.

Manuel has agreed to pay for all damages caused by the shot and the entire matter "will be discussed" at a meeting of the town council Monday Reichelt added.

Synagogue Party

Funds for Tifereth Agudath Ohavay Sholom School will be raised at a party at 7:30 p. m. today at Tifereth Israel congregation, 14th and Euclid sts. nw.

Safecracking Nets $1700 In Alexandria

Vault in Market Blasted; Job Said To Be 'Professional'

A steel safe in the Sunshine Market, 601 North Columbus st., Alexandria, yielded $1700 early yesterday to "professional" yeggs who used an unknown explosive to blast the door off the safe.

The force of the explosion was so violent it blew the 50-pound door of the safe through a ceiling and into an office above, shook the walls of a house in the rear of the market and left the floor of the store littered with small bits of paper money, according to Inspector Russell A. Hawes, chief of Alexandria detectives.

The thieves succeeded only in knocking the handle off a second safe which contained about $3000, according to Jack Rubin, proprietor of the market. Rubin, who discovered the theft when he opened the store for business at 7:25 a. m. yesterday, said the stolen money represented "petty cash" and cash on hand for weekend transactions.

Inspector Hawes said the yeggs apparently gained entrance to the store by forcing the door of a delivery chute leading to the basement in the rear of the building. From the basement, he said, they proceeded to a small room in the rear of the store, in which the two safes are situated.

The safecracking job, according to Hawes, was obviously the work of experts. No fingerprints were found and only evidence left by the yeggs was a few strands of copper wire, indicating the charge had been activated by electric batteries.

Despite the force of the explosion, it apparently attracted the attention of only one person. Lawrence Washington, who lives at 707 Pendleton st., in the rear of the store, told police his house was "rocked" by an explosion shortly after midnight, but that he attributed it to blasting operations along the waterfront, several blocks away.

4 Tax Deadlines Coming Up Soon

District Tax Collector Guy W. Pearson yesterday reminded taxpayers they have four deadlines to meet shortly.

Dates to watch are: March 31, last day for buying automobile tags and for paying second half personal property tax and second half or third quarter real estate tax, and April 15, deadline for payment of District income tax.

Mother and Child Shot by 1 Bullet; Woman Is Held

An 11-year-old girl and her mother were wounded yesterday by a .22-caliber bullet that creased the child and entered her mother's back.

They are Claritha McDuffy and her mother, Mrs. Josephine Garfield. The shooting occurred shortly after 4 p. m. during a party in their home on River rd., near the Congressional Country Club, Montgomery County.

Both were taken to Suburban Hospital by the Bethesda-Chevy Chase Rescue Squad, where Mrs. Garfield's condition was described as critical. Police are holding for questioning Thelma Carter, 34, a neighbor of Mrs. Garfield.

Train Strikes Iron Believed Put on Rails by Children

Children were held responsible by police for placing several pieces of tie iron on the Baltimore & Ohio Railroad tracks just west of the overhead bridge in Kensington, Md., yesterday.

The 10:49 westbound train struck the irons and pushed them from the track without any damage to the train. The crew reported the occurrence to Montgomery County police, who are investigating.

The irons are used to hold rail joints together and are not very heavy. Track workers had been replacing worn irons and had left the discarded ones along the track, police said.

Within Hour

3 Sought In Purse Snatchings

Police searched yesterday for three men who grabbed purses from three women within an hour Friday night in different parts of the city.

Mrs. Grace Joyner, 1125 12th st. nw., reported the largest loss. An employe of the Harrington Hotel, she was near her home when a man took her purse containing $350 worth of jewelry and $22 in cash, she said.

Mrs. Lucille R. McCall, 1304 Floral st. nw., said a man followed her from a bus to a point near her home, threw her to the ground and took her purse containing $10. She suffered a wrenched shoulder, Mrs. McCall said.

Miss Geraldine Crocker of 4122 Military rd. nw. told police she tussled with a man who took her purse containing $10 in the 1700 block of Johnson ave. nw.

Rent Increases Allowed for 324 Apartment Units

Rent increases have been granted on 194 units at the Cavalier Apartments, 3500 14th st. nw., and on 128 apartment units owned by the Cafritz Construction Co. in northeast, the office of the Rent Control Administrator announced yesterday.

Increases at the Cavalier Apartments will range from $3.25 per month on one-room apartments now renting at $36 per month, to $8.75 per month on four-room apartments now renting for $98.50 per month.

Rent at the Cafritz apartments will rise $5 per month on three-room units now renting from $41.50 per month to $47.50 per month. The Cafritz units affected are located at 1208-1250 Meigs pl. ne., 1211-1253 Raum st. ne., and at 1700-1732 Capitol ave. ne.

Widow, Son Saved From Burning Home

A 76-year-old widow and her son were in critical condition at Garfield Hospital yesterday as result of burns suffered when their home was partially destroyed by fire.

They are Mrs. Lillian Winstead, and her son, William, 45, a General Accounting Office employe. They lived at 1905 Park rd. nw.

Shortly before 5 a. m., yesterday, neighbors heard screams coming from the home and called firemen. When they arrived, they said, they found the victims on a second-floor rear porch calling for help. The firemen took them down and a police car took them to the hospital.

Police and firemen said that the fire apparently started in a first-floor living room. They said they believed Mrs. Winstead and her son had gone downstairs, attempted unsuccessfully to extinguish the blaze, and then were driven to the porch by the flames.

Both had suffered second and third degree burns about the face, arms and upper part of the body.

Repeat Performance

A repeat performance of "Cinderella of Loreland," a three-act play, will be presented by the Jewish Community Center Children's Theater at 3 p. m. today in the Center's Cafritz auditorium.

Morford Rewarded

Colclough Honored by G. W. Group

The George Washington University Law Association held its annual dinner yesterday at the Mayflower Hotel in honor of the dean of the school, Oswald S. Colclough.

Dean Colclough was introduced by Dr. Cloyd H. Marvin, president of the university. The dean spoke about the develpoment of the university's new law center.

Officers of the association were elected as follows: Charles S. Rhyne, president; H. Cecil Kilpatrick, first vice president; Vernon Romney, second vice president; Horace L. Lohnes, third vice president; Samuel C. Caldwell, secretary-treasurer; and John J. Wilson, John C. Gall, Oscar E. Berry and Mary Agnes Brown, executive committee.

The annual alumni award of the association in recognition of a distinguished career reflecting honor on the university law school was made to James R. Morford, class of '21, Wilmington, Del. Morford is former Attorney General of Delaware, and chairman of the House of Delegates of the American Bar Association.

W. Cameron Burton, retiring president of the association, presided at the dinner, which was attended by 500 guests.

D. C. Man Wins First Prize In Sugar Loaf Photo Contest

Harry B. Shaw, of 723 Upshur st. nw., yesterday won first-prize in the black-and-white division of the Sugar Loaf Mountain picture contest.

First prize in the color division went to E. W. Bond, of 7222 Blair rd. nw.

Each won $50. A total of $250 in prizes went to the ten winners in the contest for pictures of the mountain owned by Gordon Strong and located near Frederick.

Other winners in black-and-white: Ladislov Boor, 8506 Georgetown rd., Bethesda, second; W. Bryant Tyrrell, 246 Park ave., Takoma Park, third; Jose Oiticica Filho, 1015 R st. nw., fourth, and Milton Pike, 1913 Locust Grove rd., Silver Spring, fifth.

In color: Charles B. Hebbard, 4408 4th rd. N. Arlington, second; A. L. Schoeni, 521 Knollwood dr., Falls Church, third; M. E. Welch, 312 N. Piedmont st., Arlington, fourth, and Julius S. Keller, 2900 Cathedral ave. nw., fifth.

Institute of Graphic Arts To Open First Exhibit Here

The first Washington showing of the American Institute of Graphic Arts' annual art and printing exhibit will open Monday at the Library of Congress.

The exhibit, held only in New York heretofore, will continue for two weeks under sponsorship of the Washington chapter of the AIGI. Titled "Printing for Commerce," it includes outstanding examples of commercial art and printing produced in the United States and Canada.

Nearly all forms of printing are represented, from orthodox letterpress through lithography, sheet-fed gravure and silk screen. Besides sales literature, the exhibit includes house organs, letterheads, menus, financial reports and many other categories.

Among outstanding exhibit items are reproductions in four-color process printing of masterpieces from the Metropolitan Museum. Twenty-seven states and Canada are represented either by designers or printers.

H. F. Schlegel Dies; Retired Auto Dealer

Harry F. Schlegel, sr., 74, who retired two years ago after having been in the automobile business here for more than 30 years, died Friday at his home, 525 Randolph st. nw.

Mr. Schlegel

A retired member of the firm of Schlegel & Golden, Mr. Schlegel had resumed an active interest in the automobile business during the past three months.

A native and lifelong resident of Washington, Mr. Schlegel had previously owned and conducted one of the largest sales and livery stables in the city, having started in business with his father, the late Nicholas Schlegel, on 8th st. between D and E sts. nw., at the age of 18.

He was a member of the old Speedway Driving Club, which was located near 18th st. and Constitution ave. nw., and the Jolly Fat Men's Club, a society of racehorse owners who maintained an eating club at 933 D st. nw. He drove many of his horses in trotting and pacing races at the old Brightwood Race Track and other nearby tracks.

In 1895 Mr. Schlegel married Miss Edith M. Selby, who died in 1923.

Funeral services will be held at 11 a. m. Tuesday at the Hines funeral home, 2901 14th st. nw. Burial will be in Glenwood Cemetery.

He is survived by a daughter, Mrs. Doris E. Andresen, 4428 Faraday pl. nw.; two sons, Harry F. Schlegel, jr., of the Randolph st. address, and Roy D. Schlegel of 500 Maine ave. sw., and two grandchildren. He is also survived by a brother, Nicholas Schlegel of 1322 Ingraham st. nw.

Former Policeman

Pvt. Coughlin Burial Rites On Tuesday

Requiem mass will be said for Pvt. Joseph Coughlin, 86, retired veteran of 43 years' service on the Metropolitan Police, at 10 a. m. Tuesday in St. Jerome's Church, Hyattsville. Burial will be in Fort Lincoln Cemetery.

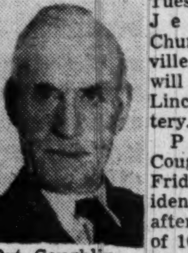

Pvt. Coughlin

Private Coughlin died Friday in Providence Hospital after an illness of 10 days. He lived at 4913 49th ave., Edmonston, Md.

Joining the force in 1896, Private Coughlin spent most of his police career driving patrol wagons, first the old one hitched to horses and later the horseless ones.

He spent 18 years at the Ninth Precinct Station, another 18 at the Eleventh Precinct Station, six years at the Fourth Precinct Station and and short periods at the Fifth and Eighth precinct stations. He retired in 1939.

A native of West Meath, Ireland, Pvt. Coughlin migrated to Springfield, Ill., at the age of 19, moving to Washington in the early 1890s.

He was a member of the Holy Name Society of St. Jerome's Church. His wife, Mrs. Annie Davis Coughlin, died in 1936.

Survivors include three daughters, Mrs. Agnes Simpson, 4919 New Hampshire ave. nw.; Mrs. Margaret Burton, 3710 Sheppard st., Brentwood, Md.; and Mrs. Frances Gordon, of the Edmonston address; a son, Clarence J. Simpson, also of the home address, seven grandchildren and one great-grandchild.

L. L. Jenner Dies; Father of Senator

Louisville, Ky., March 18 (U.P.)—L. L. Jenner, 73, father of Senator William E. Jenner (R., Ind.) died last night in Kentucky Baptist Hospital here.

Brother Frederick Dies; Once Taught O'Boyle

The Rev. Brother Frederick Joseph, 69, who once taught the Rt. Rev. Patrick A. O'Boyle, Archbishop of Washington, died in Philadelphia Friday after a brief illness.

Brother Frederick had been a teacher of mathematics for the past 19 years at West Philadelphia Catholic High School.

Miss Liberty Holds Beacon for Lost Youngsters

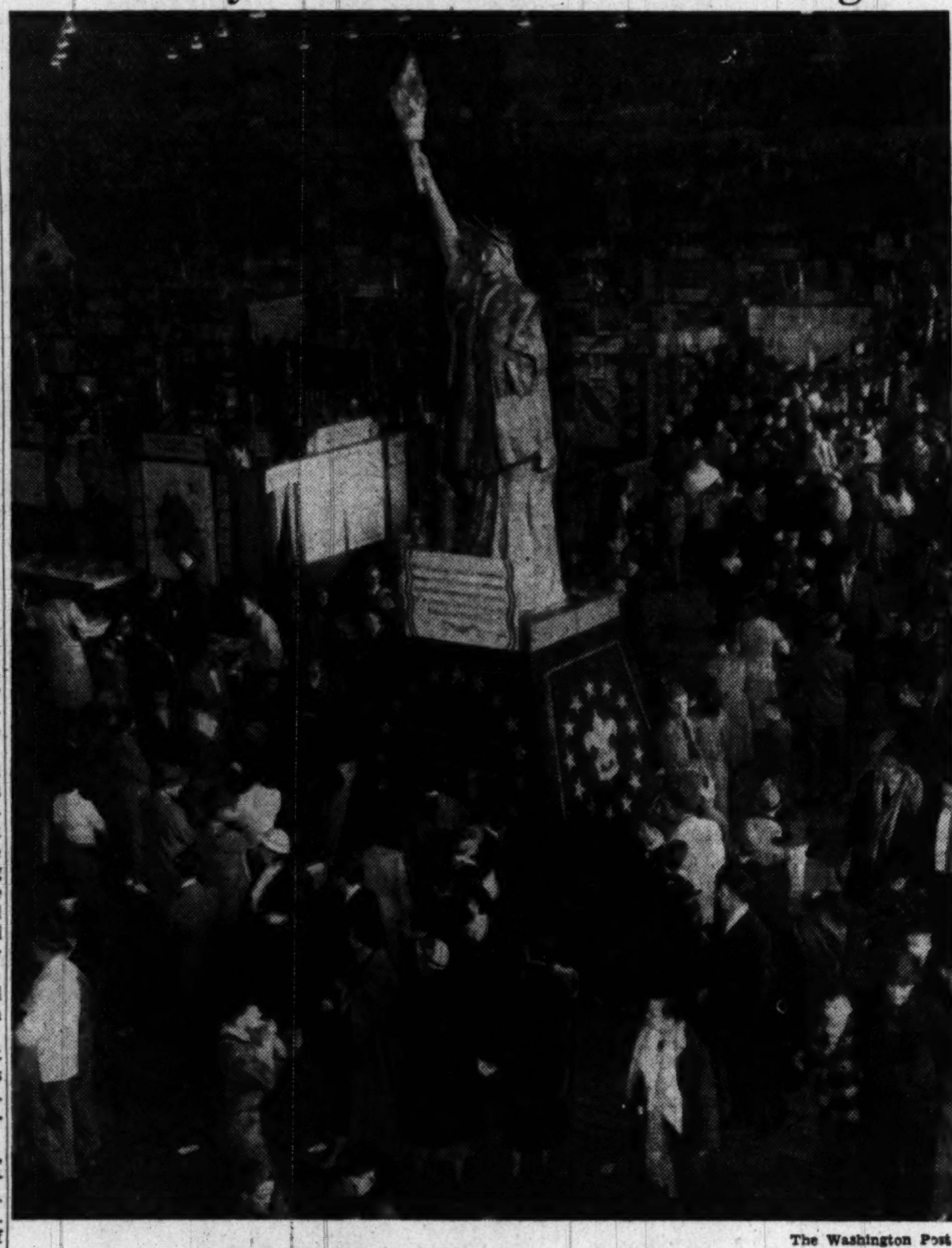

The Washington Post

12,000 AT SCOUT SHOW—Miss Liberty held her beacon high last night at the Armory to serve as a focal point for lost youngsters at the 1950 Scouting Exposition. Loudspeakers blaring out names of the lost and strayed instructed them to meet parents at the statue

12,000 Attend Final Session Of Boy Scout Show at Armory

Boy Scouts from the Washington area and as far away as Frederick, Md., and Fredericksburg, Va., besieged the National Guard Armory for their annual exposition yesterday.

The armory looked like a three-ring circus with displays set up by 250 Scout troops, Cub Scout troops and senior units.

An audience of 12,000 last night craned necks to see such sights as snake milking, bee keeping, canoe making, and knot tying.

Scouts with walkie-talkies circulated in the crowd helping the loudspeakers broadcast whereabouts of lost children. Baltimore Scouts lent the exposition a 20-foot paper mache Statue of Liberty.

At one end of the armory scouts staged periodic shows including the sacrifice dance of the Sioux and the scalp dance of the Chippewas.

At the other end of the hall an arena was roped off in which Scouts built log shelters and demonstrated signalling technique.

Speakers included James C. Kirkland and Richmond B. Keech, United States District Court judges.

P-TA Program Planned

A question-and-answer session will highlight the monthly meeting the Bethesda-Chevy Chase High School Parent-Teacher Association at 8 p. m. Tuesday in the school gymnasium. Parents will ask the questions. Faculty members and student leaders will give the answers.

Fr. O'Connor, Retired G. U. Teacher, Dies

The Rev. John J. O'Connor, S. J., professor emeritus of Georgetown University, died yesterday at Georgetown Hospital after an illness of almost two years. He was 73 years old.

Fr. O'Connor

One of Father O'Connor's pupils at Fordham University was Francis Spellman, later Cardinal. Their friendly relationship continued through the years and Cardinal Spellman visited his former teacher a number of times during his illness.

Before retiring from active teaching in 1948, Father O'Connor had been on Georgetown's faculty since 1927. He taught Greek language and literature.

Father O'Connor did parish work at Holy Trinity Church here and at Chaptico, Md.

Born in Philadelphia, he attended St. Joseph's College there and Holy Cross College.

He entered the Jesuit novitate in 1896 at Frederick, Md. He studied philosophy and the natural sciences at Woodstock College, Woodstock, Md.

His first teaching assignment was at Fordham, where he was a faculty member until 1908. He returned to Woodstock College to study in theology and on June 30, 1911, was ordained to the priesthood by James Cardinal Gibbons, then Archbishop of Baltimore.

Father O'Connor is survived by a sister, Mrs. Arthur Sharkey of Atlantic City.

The office of the dead, followed by a low requiem mass, will be said at 9:30 a. m. Tuesday in Dahlgren Chapel on the Georgetown campus. Burial will be in the Jesuit Cemetery there.

Deaths Reported

The following deaths were reported yesterday by the Bureau of Vital Statistics of the District Health Department (figure in parentheses is date of death):

William Blackburne, 93, 1410 Harvard st. nw (16).
Theresa Allen, 90, 220 H st. ne. (15).
Henry Meyers, 90, U. S. Soldiers Home. (15).
Thomas McKenna, 89, 27 Mich. ave. ne., (15).
Charlotte Harrison, 86, 3643 41st st. nw. (16).
Lena Wertchafter, 85, 6109 Eastern ave. ne. (17).
David Anderson, 84, 3732 Veazy st. nw. (16).
Jacob Hengstler, 82, 918 F st. ne. (15).
Robert Dellinger, 79, 438 New Jersey ave. se. (16).
Luther Lucas, 78, Waldorf, Md. (17).
Carlo Gallotti, 77, 1810 L st. ne. (16).
Alice Burgess, 76, 3601 Conn. ave. nw. (16).
Michael Corrigan, 74, U. S. Soldiers Home. (14).
Agnes Frawley, 73, 428 Buchanan st. nw. (15.)
Margaret Bligh, 72, 4130 5th st. nw. (16).
Julia Engle, 67, 1210 Massachusetts ave. nw. (16).
Ruby Barrows, 64, 1417 Rhode Island ave. nw. (15).
Collette Davis, 62, 1109 Potomac ave. se. (15).
Helene Deunert, 59, 1931 Calvert st. nw. (14).
Jane Fudge, 56, 1763 O st. nw. (15).
Urie Hollingsworth, 56, 1825 Shepherd st. nw. (16).
Milton Clokey, 51, 2827 5th st. nw (14).
Lillian Rudich, 50 1801 Eastern ave., Silver Spring, Md. (17).
Walter Sheaffer, 42, 1618 E st. se. (17).
David Fox, 42, 6909 Delwood ave., Seat Pleasant. (15).
Lloyd Carey, 8, 1645 N. Falkland lane., Silver Spring. (16).
Infant Mitchell, 15 days, 3287 Beech st. nw. (15).
Andrew Beale, 85, 2515 I st. nw. (15).
George Glover, 75, 1329 R st. nw. (16).
Lorraine Jefferson, 61, 1614 10th st. nw. (15).
William Johnson, 61, 1629 4th st. nw. (9).
Leo Kane, 47, 814 26th st. nw. (12).
Odell Braxton, 44, 2235 12th st. nw. (16).
Bleeka Jackson, 32, 513 N st. nw. (15).
John Petty, 31, 1116 1st st. nw. (15).
Ruth Woodson, 25, 935 Alfred st., Alexandria. (15).

Wm. Nalley, Ex-School Custodian, Dies

William Nalley, 70, who retired last June after 48 years of custodian service in the District public schools, died Saturday at Suburban Hospital, Bethesda.

Mr. Nalley was head custodian of the Theodore Roosevelt High School from its opening in 1932 until his retirement.

He lived with friends at 2420 Eccleston ave., Silver Spring, Md. His wife, the former Miss Eva Wilson, died a number of years ago.

Mr. Nalley served as a young man under William P. McQueeney, later superintendent of custodians, at the old Business High School which was housed in the old District Building on First st. nw.

He later was in charge of the Polk and Henry Schools before he was transferred to the Business High School at 9th st. and Rhode Island ave. nw., and then the Theodore Roosevelt School.

He is survived by a brother, James Nalley, now living in Texas.

Mrs. Arnold Dies at 73

Funeral services for Mrs. Edward Arnold, 73, of Hagerstown, Md., who died Wednesday in the Washington County Hospital there, were held yesterday at Norman's funeral home. Burial was in Rosehill Cemetery.

Mrs. Arnold was a former resident of Takoma Park and Glen Echo, Md. Her husband, Edward, is a retired District postoffice employe.

In addition to her husband she is survived by a daughter, Mrs. Edward Chamberlin of Falls Church, Va.; a son, Samuel D. Arnold of Washington; three sisters, Mrs. Amy Fretwell of Rowlesburg; Mrs. Bertie Smouse and Mrs. James A. Stouffer of Hagerstown; a brother, Oliver A. Schaeffer of Hagerstown; two granddaughters, Constance and Lois Arnold of Washington; a niece, Mrs. George F. Dennis, jr., and a nephew, Maj. Thomas L. Walker, both of Glen Echo, Md.

Mrs. Bishop Dies at 76

Mrs. Clara S. Bishop, of 4415 Seventh st. nw., wife of the late Rev. Thomas M. Bishop, died yesterday in Garfield Hospital after a brief illness.

She was a member of Petworth Methodist Church and life member of the Order of Eastern Star. She was 76.

Mrs. Bishop is survived by two sons, Albert M., of the Seventh st. address, and Wesley M., of Syracuse, N. Y.; two daughters, Mrs. Dorothy Fish, of New York City, and Edith Bolles of Plattsburg, N. Y., a brother and sister.

Gen. Fairchild Rites Set for Tuesday

Funeral services for Gen. Muir Stephen Fairchild, 55, vice chief of staff of the Air Force, who died Friday night at his Fort Myer quarters, will be held at 2 p. m. Tuesday at the Fort Myer Chapel.

The services, to be conducted by Lieut. Col. Palmer P. Pierce of the staff of the Air Force Chief of Chaplains, will be followed by a funeral procession to the gravesite in Arlington

Santiago, Chile, March 18. (AP). Gen. Hoyt S. Vandenberg, Chief-of-Staff of the United States Air Force, cut short his trip around Latin America today. American Embassy sources said he was "very depressed" over the death in Fort Myer, Va., yesterday of Gen. Muir Fairchild, and was returning to Washington because of that.

CORRECTION

The organ recital noted in yesterday's ad of the National Presbyterian Church was held last Sunday.

The Voice of the Cathedrals

"In Memoriam"

Give your church a STROMBERG-CARLSON LIBERTY CARILLON—in living memory of a loved one—the cost is much less than you may think.

SALES—INSTALLATION—SERVICE

U.S. Recording Company

1121 Vermont Avenue, N.W. Washington 5, D.C.

"There is nothing finer than a Stromberg-Carlson"

"Be Satisfied! Decide on Chambers!"

NOTHING LEFT UNDONE...

$259 Complete Funeral

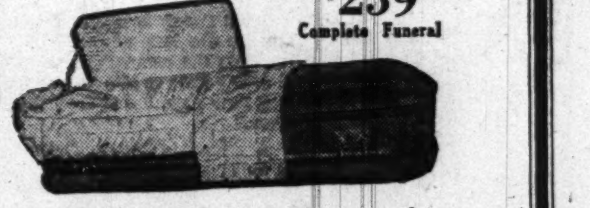

The Chambers staff of trained personnel assures you of thoughtfulness even to the most minute detail; nothing is left undone! Another example of Chambers thoughtfulness is this beautiful casket complete with all of the available *sixty* services for $259.

IN CASE OF DEATH CALL

CO. 0432 Chambers CO. 0432

One of the Largest Undertakers in the World

In Memoriam

A booklet of 101 "In Memoriam" tributes suitable for publication is now available without charge. Remembrances for all members of the family and for friends are included. The booklet may be obtained at the front counter in The Post Building, by telephoning your request, or by writing to The Washington Post Classified Advertising Department, Washington 4, D. C.

Died

BISHOP, CLARA S. On Saturday, March 18, 1950, at Garfield Hospital, CLARA S. BISHOP, of 4415 7th st. nw., beloved wife of the late Thomas M. Bishop, and mother of Wesley M. of Syracuse, N. Y.; Albert M. Bishop of Washington, D. C.; Mrs. Dorothy Fish of Rockville Center, N. Y., and Mrs. Edith Bolles of Plattsburg, N. Y. Also survived by one brother, one sister and nine grandchildren. Services at the S. H. Hines Co. Funeral Home, 2901 14th st. nw., on Monday, March 20, at 2 p. m. Interment Troy, N. Y.

BLACKBURNE, WILLIAM HENRY. On Thursday, March 16, 1950, at 1410 Harvard st. nw., WILLIAM HENRY BLACKBURNE, beloved husband of Nettie F. Blackburne. Services at the Chambers Funeral Home, 1400 Chapin st. nw., on Saturday, March 18, at 7 p. m. Interment New Canaan, Conn.

BLACKWOOD, THOMAS J. On Saturday, March 18, 1950, at his residence, THOMAS J. BLACKWOOD of 313 H st. ne., beloved husband of Eveline K. Blackwood, father of Thomas, jr., Allen and Jeanne Blackwood, son of Mrs. George Blackwood. Remains resting at the S. H. Hines Co. Funeral Home, 2901 14th st. nw., until 10 p. m. Sunday. Services and interment Jamaica, Long Island, N. Y.

BLIGH, MARGARET E. On Thursday, March 16, 1950, MARGARET E. BLIGH, beloved wife of the late Thomas A. Bligh and mother of James D., Thomas A., and Andrew J. Bligh; grandmother of James D. Bligh, jr., and Thomas A. Bligh 3d. Remains resting at her residence, 4130 5th st. nw., until 9 a. m., Monday, March 20. Requiem mass will be said at St. Gabriel's Church at 9:30 a. m., for the repose of her soul. Interment Cedar Hill Cemetery. Relatives and friends invited. (Boston, New York City and Baltimore papers please copy.)

CAREY, LLOYD S., JR. On Thursday, March 16, 1950, at Children's Hospital, LLOYD S. CAREY, JR., beloved son of Mr. and Mrs. Lloyd S. Carey, sr., of 1545 N. Falkland lane, Silver Spring, Md. Master Carey rests at Warner E. Pumphrey Funeral Home, 8434 Georgia ave., Silver Spring, Md., where prayers will be said on Monday, March 20, at 9:15 a. m.; thence to St. Michael's Catholic Church, where mass will be offered for the repose of his soul at 9:30 a. m. Interment Mount Olivet Cemetery.

CHAPIN, ANNA L. On Saturday, March 18, 1950, at Washington Sanitarium, ANNA L. CHAPIN of 1440 Locust rd. nw., beloved wife of Lucius O. Chapin; mother of Mrs. William S. Jones. Also survived by five grandchildren and 11 great-grandchildren. Services at the S. H. Hines Co. Funeral Home, 2901 14th st. nw., on Tuesday, March 21, at 2 p. m. Interment Fort Lincoln Cemetery.

COTTER, MARGARET. Suddenly, on Saturday, March 18, 1950, at her residence, MARGARET COTTER of 3715 Livingston st. nw., beloved wife of John Cotter, mother of Alice Cotter of Washington, D. C., and Ellyne Immer. Notice of funeral later.

COTURE, DONA J. Suddenly, on Friday, March 17, 1950, at his residence, DONA J. COTURE of 2220 20th st. nw., beloved husband of Edna E. Coture, brother of Felix E. Coture. Services at the S. H. Hines Co. Funeral Home, 2901 14th st. nw., on Monday, March 20, at 11 a. m. Interment private.

CRANDALL, ALBERT EARL. Suddenly, on Wednesday, March 15, 1950, at St. Petersburg, Fla., ALBERT EARL CRANDALL, beloved husband of Ethel Crandall; father of Jackie Ryals and Albert Earl Crandall, jr.; son of James and Bessie Crandall and brother of Marian McMichael. Friends may call at the Robert A. Mattingly Funeral Home, 131 11th st. se., after 12 noon, Sunday. Services on Monday, March 20, at 2 p. m. Relatives and friends invited. Interment Arlington National Cemetery.

CROSBY, MARY MARTHA. On Friday, March 17, 1950, at her residence, 9203 Baltimore blvd., Berwyn, Md., MARY MARTHA CROSBY, beloved wife of Charles E. Crosby, mother of Gladys E. Pitts, Mary C. Wiser, Annie Walker, George A., Kenneth J. and Willett Crosby; sister of Floyd Marks. Services at the Gasch Funeral Home, Hyattsville, Md., on Monday, March 20, at 2 p. m. Relatives and friends invited. Interment Fort Lincoln Cemetery.

CRYER, FRANCES E. On Friday, March 17, 1950, at her residence, Compton, Md., FRANCES E. CRYER, beloved wife of James Walter Cryer; sister of Richard Bullock. Friends may call at the Mattingly Funeral Home, Leonardtown, Md., until Monday, March 20, at 8:30 a. m. Requiem mass at St. Francis Xavier Church, Compton, Md., at 9 a. m. Relatives and friends invited. Interment Congressional Cemetery, Washington, D. C.

ENGLISH, POWHATAN. On Wednesday, March 15, 1950, at Newton D. Baker Hospital, Martinsburg, W. Va., POWHATAN ENGLISH of 11 Clifford ave., Alexandria, Va., beloved husband of Bessie M. English, father of one son, May Patton English; seven daughters, Mrs. Lillian Heflin, Mrs. Crystabel Blankenbaker, Mrs. Inez Lucas, Mrs. Ethelyn Williams, Mrs. Jacqueline Pitts, Mrs. Jessie Tucker and Mrs. Julia Duffey, and brother of Richard English. Remains resting at the Ives Funeral Home, 2847 Wilson blvd., Arlington, Va., where funeral services will be held on Monday, March 20, at 1:15 p. m. Interment Arlington National Cemetery.

DELLINGER, ADAM ROBERT. On Thursday, March 16, 1950, ADAM ROBERT DELLINGER of 438 New Jersey ave. se., beloved husband of Mae E. Dellinger, father of Mrs. Sally Laramore of Fort Wayne, Ind.; Mrs. Mattie Guynn of Washington, D. C.; Mrs. Ethel L. Hamilton of Alexandria, Va., and Mrs. Grace Will of Quicksburg, Va. Friends may call at the Lee Funeral Home, 4th st. and Massachusetts ave. ne., where services will be held on Monday, March 20, at 1 p. m. Interment Glenwood Cemetery.

DILLON, DENNIS EUGENE. Suddenly, on Saturday, March 18, 1950, DENNIS EUGENE DILLON of 4108 14th st. nw., beloved husband of Elda H. Dillon, father of Mrs. Peggie J. Webster, brother of Frank, Austin and Carroll Dillon, Mrs. Esther Trace and Mrs. Mary Dean. Services at Sellers Funeral Home, Chambersburg, Pa., on Tuesday, March 21. Interment Lincoln Cemetery, Chambersburg, Pa.

FOX, DAVID ANDREWS, M/Sgt., U.S.M.C., retired. On Wednesday, March 15, 1950, at Casualty Hospital, M/SGT. DAVID ANDREWS FOX, retired, beloved son of Alfred L. Fox and brother of Mrs. Louise Fox Chaney of Seat Pleasant, Md.; Mrs. Dorothy Kelsey and Mrs. Lillian Savelli of Westbrook, Conn., and Mrs. Frances Arthur of Valrico, Fla. Friends may call at the Lee Funeral Home, 4th st. and Massachusetts ave. ne., where services will be held on Monday, March 20, at 10 a. m. Interment Arlington National Cemetery.

GRAHAM, BENJAMIN EDWARD. On Wednesday, March 15, 1950, BENJAMIN EDWARD GRAHAM, beloved husband of Ruth Graham and father of James, Suzanne and Michael Graham. Friends may call at the Robert A. Mattingly Funeral Home, 131 11th st. se., until Monday, March 20, at 8:30 a. m. Requiem mass at St. Peter's Church at 9 a. m. Relatives and friends invited. Interment Arlington National Cemetery.

GIBSON, GERTRUDE DAVIS. On Wednesday, March 15, 1950, at Garfield Hospital, GERTRUDE DAVIS GIBSON of 3214 North 23rd st., Arlington, Va., beloved wife of the late Capt. Henry K. Gibson and aunt of Mrs. Gertrude MacElfresh of Bethesda, Md.; Dalliant W. Kenney of Lodi, Calif.; Richard L. Kenney of Boston, Mass.; Walker White of New York and Mrs. Eric Walberg of Chicago, Ill. Remains resting at the Ives Funeral Home, 2847 Wilson blvd., Arlington, Va., until Monday, March 20, at 10 a. m.; thence to the Church of the Epiphany, 2001 North Quincy st., Arlington, where funeral services will be held at 10:30 a. m. Interment Arlington National Cemetery.

HAMMERLY, MARY J. On Wednesday, March 15, 1950, at Hillmead, Md., MARY J. HAMMERLY, sister of Mrs. Margaret J. Decker. Prayers at Chambers Funeral Home, 1400 Chapin st. nw., on Monday, March 20, at 9:30 a. m. Interment Arlington National Cemetery.

HENGSTLER, JACOB E. On Wednesday, March 15, 1950, JACOB E. HENGSTLER of 918 F st. ne., beloved husband of the late Ella Bayne Hengstler, father of Mrs. Catherine V. Steele, Mrs. Ann L. Duclos and John J. Hengstler; grandfather of William E. Steele and Miss Ella E. Steele. Friends may call at the Lee Funeral Home, 4th st. and Massachusetts ave. ne., until 9:30 a. m. Monday, March 20. Requiem mass at St. Joseph's Catholic Church, 2d and C sts. ne., at 10 a. m. Interment Mount Olivet Cemetery. (Fort Lee, N. J., papers please copy.)

JONES, HOWARD. On Friday, March 17, 1950, at his residence, 2910 M st. nw., HOWARD JONES, beloved husband of the late Jennie Jones and father of Mrs. Evelyn Lewis, Lloyd L. and Howard Jones, jr. Also survived by eight grandchildren. Friends may call at the George W. Wise Funeral Home, 2900 M st. nw. Notice of funeral later.

KING, FRANCIS (FRANK) L. On Thursday, March 16, 1950, FRANCIS L. KING, beloved brother of Anna E. King, Eldora C. Scheible, Harry S., Clarence E. and Robert L. King. Funeral from W. W. Deal Funeral Home, 816 H st. ne., on Monday, March 20, at 11 a. m. Relatives and friends invited. Interment Prospect Hill Cemetery.

LUPERINI, AUGUST E. On Saturday, March 18, 1950, at Garfield Memorial Hospital, AUGUST E. LUPERINI, husband of Lucy A. Luperini; father of Florence J. Luperini; brother of Mario, Sabatino, Guerrino, Ottorino, and Maria Luperini. Prayers at Chambers Funeral Home, 517 11th st. se., on Tuesday, March 21, at 8:30 a. m. Mass at Holy Rosary Church at 9 a. m.

NALLEY, WILLIAM. On Friday, March 17, 1950, WILLIAM NALLEY of 2420 Eccleson st., Silver Spring, Md., husband of the late Eva Nalley and brother of James Nalley of San Antonio, Tex. Prayers at Chambers Funeral Home, 1400 Chapin st. nw., on Tuesday, March 21, at 9:30 a. m. Mass at St. Gabriel's Catholic Church, Grant cir. nw., at 10 a. m. Interment Fort Lincoln Cemetery.

PARKER, NETTIE B. On Saturday, March 18, 1950, at Mount Alto Hospital, NETTIE B. PARKER of 1129 New Hampshire ave. nw. Remains resting at the S. H. Hines Co. Funeral Home, 2901 14th st. nw., until 10 p. m., Sunday, March 19. Services at Derry Funeral Home, Norfolk, Va.

RAPP, DONALD E. On Friday, March 17, 1950, at the Washington Sanatorium, DONALD E. RAPP, beloved son of Elder George Semler and Hazel Read Rapp and brother of Dr. Edwin R. Rapp. Friends may call at the Takoma Funeral Home, 254 Carroll st., Takoma Park, D. C. Service at the Takoma Park Seventh Day Adventist Church on Sunday, March 19, at 2:30 p. m. Relatives and friends are invited. Interment George Washington Memorial Cemetery.

RILEY, JANE T. On Friday, March 17, 1950, JANE T. RILEY of 1424 Maryland ave. ne., beloved sister of the late Agnes Clements and aunt of Joseph Clements and Mrs. Agnes T. Romjue of Clinton, Md. Funeral services at the Timothy Hanlon Funeral Home, 641 H st. ne., on Monday, March 20, at 8:30 a. m. Requiem mass at Holy Comforter Church at 9 a. m. Interment Mount Olivet Cemetery. Relatives and friends invited.

RHINE, SUSAN A. On Friday, March 17, 1950, at her residence, SUSAN RHINE of 2801 North Capitol st., mother of Raymond Rhine, sister of Ethel May Crawley and Harry W. Armiger. Services at the S. H. Hines Co. Funeral Home, 2901 14th st. nw., on Monday, March 20, at 3 p. m. Interment Cedar Hill Cemetery.

RUDICH, LILLIAN. On Friday, March 17, 1950, LILLIAN RUDICH of 8001 Eastern ave., Silver Spring, Md., beloved wife of Leopold M. Rudich and devoted mother of Mrs. Richard L. Greene; also survived by one grandson. Funeral services at the Bernard Danzansky & Son Funeral Home, 3501 14th st. nw., on Sunday, March 19, at 11:30 a. m. Interment National Memorial Park Cemetery.

SAGNOTTY, SOPHIE E. On Saturday, March 18, 1950, SOPHIE E. SAGNOTTY of 2901 25th st. ne., beloved wife of Richard V. Sagnotty and father of Mrs. Eugenia A. Kraft, Rene H. Sagnotty and Yolanda M. Wiltsie. Friends may call at Wm. J. Nalley's Funeral Home, 3200 Rhode Island ave. at Eastern ave. ne., where services will be held on Monday, March 20, at 2 p. m. Relatives and friends invited. Interment Fort Lincoln Cemetery.

SCHLEGEL, HARRY F. Suddenly, on Friday, March 17, at his residence, 525 Randolph st. nw., HARRY F. SCHLEGEL, father of Harry F., jr., and Roy D. Schlegel; brother of Nicholas Schlegel. Services at the S. H. Hines Co. Funeral Home, 2901 14th st. nw., on Tuesday, March 21, at 11 a. m. Interment Glenwood Cemetery.

SHACKELFORD, FANNIE C. On Thursday, March 16, 1950, at Staunton, Va., FANNIE C. SHACKELFORD, beloved wife of the late E. D. Shackelford. She is survived by one son, Carlton L., of Middleburg, Va. Remains resting at the Hall Funeral Home, Occoquan, Va., where services will be held on Sunday, March 19, at 2 p. m. Interment Greenwood Cemetery, Minnieville, Va.

SHEAFFER, WALTER EARL. On Friday, March 17, 1950, WALTER EARL SHEAFFER of 1618 E st. se., husband of Rhoda E. Sheaffer, father of Dorothy May and John S. Sheaffer, son of Alice Sheaffer, brother of Russell E. and Roy E. Sheaffer, Mrs. Hattie M. Dougherty and Mrs. Marian McChesney. Services at Chambers Funeral Home, 517 11th st. se., on Monday, March 20, at 2:30 p. m. Interment Cedar Hill Cemetery.

SHEERS, WILLIAM POE. In loving memory of Billy and his buddies lost at sea March 16, 1943. His loving parents and sisters.

SIMMONS, LOUISE. On Friday, March 17, 1950, at 212-A No. Glebe rd., Arlington, Va., LOUISE SIMMONS, wife of Ellis L. Simmons and mother of John R. and James B. Simmons. Remains at Chambers Funeral Home, 1400 Chapin st. nw., until Sunday, March 19, at 3 p. m. Services and interment Kansas City, Mo.

SQUYRES, NAOMA GRACE. On Friday, March 17, 1950, at her residence, 5209 N. 8th rd., Arlington, Va., NAOMA GRACE SQUYRES, beloved wife of Horace F. Squyres and mother of Miss Helen Squyres and Mrs. Virginia Schultz. Remains resting at the Ives Funeral Home, 2847 Wilson blvd., Arlington, Va., where funeral services will be held Monday, March 20, at 4 p. m. Interment private.

TAXIS, JOHN HAMILTON. On Friday, March 17, 1950, at his residence, 2210 North Albemarle st., Arlington, Va., JOHN HAMILTON TAXIS, beloved husband of Minnie Suter Taxis, father of Mrs. Jane Taxis Humphrey, brother of Mrs. William Van Kirk and Miss Amelia Taxis of Collingswood, N. J.; Rev. Harry M. Taxis of Sewell, N. J., and Rev. Alfred Taxis of Philadelphia, Pa. Friends may call at Gawler's Chapel, 1756 Pennsylvania ave. nw., where services will be held on Tuesday, March 21, at 2 p. m. Interment National Memorial Park Cemetery.

WAGNER, ROGER E. On Friday, March 10, 1950, at West Palm Beach, Fla., ROGER E. WAGNER, husband of Lillian Wagner. Also survived by two sons, three daughters and three sisters, Mrs. Pauline Smith, Mrs. Sarah Herndon and Mrs. Irma Bulah. Services at Chambers Funeral Home, 517 11th st. se., on Monday, March 20, at 1 p. m. Interment Washington National Cemetery.

—DEATHS—

Announcements of Services by Chambers

Deceased	Undertakers
Bassett, Benj. F. R.	W. W. Chambers Co.
Hammerly, Mary J.	W. W. Chambers Co.
Cleveland, Floyd E.	W. W. Chambers Co.
Sheafer, Walter E.	W. W. Chambers Co.
Blackburne, William H.	W. W. Chambers Co.
Wagner, Roger E.	W. W. Chambers Co.
Malick, Ray H.	W. W. Chambers Co.
Frederick, Brother	W. W. Chambers Co.
Fairchild, Muir Stephen	W. W. Chambers Co.
Simmons, Wilma Louise	W. W. Chambers Co.
Swartz, Harold A.	W. W. Chambers Co.
Schilling, Georgia W.	W. W. Chambers Co.
Luperini, August E.	W. W. Chambers Co.
Nalley, William	W. W. Chambers Co.

FUNERAL DIRECTORS

J. WILLIAM LEE'S SONS CO. FUNERAL DIRECTORS CREMATORIUM

CEMETERY LOTS

FORT LINCOLN—5 sites in Chapel area; owner leaving town; reas. WO. 6312.

FORT LINCOLN—Six burial sites. Owner sell whole or half. Box M-116, Washington Post.

FUNERAL DESIGNS

GEO. C. SHAFFER, INC. Expressive Floral Tributes. Moderate prices. Open daily, Sun., holidays. Phone orders also accepted, 6:30 to 9 p. m. week nights. 900 14th st. nw. NA. 0106.

GUDE BROS. CO. FLORIST 1212 F ST. N.W. NA. 4276

HOWARD NORDLINGER & COMPANY Insurance

Continental Building Washington, D. C.

Telephone REpublic 1943

STATEMENT OF THE CONDITION OF THE **Aetna Life Insurance Company** Of Hartford, Connecticut, on the 31st day of December, 1949.

INCOME

Premiums accident and liability dept.	$70,265,461.57
New premiums, life	14,902,012.12
Renewal premiums	181,845,593.31
Total premium income	$267,013,067.00
Total interest and rents	47,425,436.59
Other income	30,429,897.99
Total income	$344,868,401.58

DISBURSEMENTS

Net amount paid for losses and matured endowments, etc.	$146,962,675.87
Other payments to policyholders	3,793,113.34
All other disbursements	64,131,590.54
Total disbursements	$214,887,379.75

ASSETS

Real estate	$24,328,139.71
Mortgage loans on real estate	272,991,744.79
Policy loans and premium notes	44,050,810.04
Bonds and stocks	1,243,117,465.00
Cash in office	28,820.21
Deposits in banks	25,579,607.02
Total interest and rents due and accrued	10,323,939.62
Net amount of uncollected and deferred premiums	22,617,140.57
All other assets	224,269.77
Gross assets	$1,643,261,936.73
Deduct assets not admitted	487,381.43
Total admitted assets	$1,642,774,555.30

LIABILITIES

Net reserve, required by law	$1,222,984,289.00
Other policy reserves	17,541,578.13
Total policy claims	38,945,294.33
Other liabilities	232,334,169.95
	$1,511,805,331.41
Capital paid up	15,000,000.00
Contingency reserve	50,000,000.00
Unassigned funds (surplus)	65,969,223.89
Total	$130,969,223.89
Amount of ordinary business written during the year including group	$2,123,848,298.00
Amount of ordinary business written in the District of Columbia during the year including group	$8,922,415.00

RAWDON W. MYERS, Vice President.
L. W. SANDERS, Asst. Secretary.
Subscribed and sworn to before me this 6th day of February, 1950.
(Seal.) W. W. PIERSON, Notary Public.
My commission expires March 31, 1950.

STATEMENT OF THE CONDITION OF THE **Aetna Casualty and Surety Company** Of Hartford, Connecticut, on the 31st day of December, 1949.

INCOME

Net premiums	$86,719,031.47
Total interest and rents	4,673,346.88
Other income	318,545.08
Total income	$91,710,923.43

DISBURSEMENTS

Net amount paid for losses	$33,686,495.68
All other disbursements	46,381,686.30
Total disbursements	$80,068,181.98

ASSETS

Real estate	$1,325,185.91
Mortgage loans on real estate	168,509.81
Bonds and stocks (book value)	136,908,566.37
Cash in company's office	864.02
Deposits in banks	8,019,804.62
Premiums in course of collection	12,935,595.29
Interest and rents due or accrued	550,195.21
All other assets	4,737,329.10
Gross assets	$164,646,050.33
Deduct assets not admitted	308,553.84
Total admitted assets	$164,337,496.49

LIABILITIES

Total unpaid claims	$57,649,974.57
Total unearned premiums	47,938,084.03
Other liabilities	12,113,803.73
Contingency reserve	7,400,000.00
Capital paid up	6,000,000.00
Surplus over all liabilities	33,235,634.16
Total	$164,337,496.49

NET PREMIUMS WRITTEN DURING THE YEAR

	Total	District of Columbia
Accident	$31,151.82	$3,310.70
Auto liability	25,500,127.19	184,064.88
Liability other than auto	11,494,283.65	172,671.78
Workmen's compensation	21,916,471.48	483,320.71
Fidelity	2,079,787.54	56,077.02
Surety	5,236,143.85	74,356.61
Plate glass	1,068,368.34	15,449.23
Burglary and theft	4,014,954.76	74,526.40
Steam boiler, machinery	23,729.70	....
Auto property damage	12,435,593.74	123,855.86
Auto collision	—12.65	....
Property damage and collision other than auto	1,799,269.82	32,723.65
Sprinkler	1,119,162.23	8,556.45
Totals	$86,719,031.47	$1,228,913.29

RAWDON W. MYERS, Vice President.
L. W. SANDERS, Asst. Secretary.
Subscribed and sworn to before me this 6th day of February, 1950.
(Seal.) W. W. PIERSON, Notary Public.
My commission expires March 31, 1950.

STATEMENT OF THE CONDITION OF THE **Massachusetts Plate Glass Insurance Company** Of Boston, Massachusetts, on the 31st day of December, 1949.

ASSETS

Mortgages		$97,601.54
*Stocks and bonds (market value)		
U. S. Gov. bonds	$219,485.00	
Other bonds and stocks	209,049.00	428,534.00
Cash		67,932.98
Premiums in course of collection (not over 90 days)		76,751.56
Accrued interest on bonds and mortgages		1,362.03
Total assets		$672,182.11

LIABILITIES

Reserve for losses	$9,000.00
Reserve for unearned premiums	234,080.76
Reserve for commissions	28,318.34
Reserve for expenses	2,000.00
Reserve for taxes	30,427.38
Held for others	[illegible]
Withholding taxes	769.68
Other liabilities	[illegible]
Total liabilities	$308,867.66

NET WORTH

Capital stock	$200,000.00
Capital stock and surplus subscribed	5,441.00
Surplus	157,873.45
Surplus as regards policy holders	$363,314.45
Total liabilities and net worth	$672,182.11

*Included in this figure is $213,800.00 which is on deposit with the Treasurer-Receiver General of the Commonwealth of Massachusetts in Trust for the protection of its policyholders.

JOHN H. EDDY, President.
SAMUEL J. GINSBURG, Secretary-Treasurer.

STATEMENT OF THE CONDITION OF THE **Fire Association of Philadelphia** 401 Walnut St. Of Philadelphia 6, Penna., on the 31st day of December, 1949.

INCOME

Net premiums	$21,323,670.79
Total interest and rents	1,407,440.89
Other income	602,977.83
Total income	$23,334,098.48

DISBURSEMENTS

Net amount paid for losses	$8,284,721.31
All other disbursements	[illegible]
Total disbursements	$19,186,672.67

ASSETS

Real estate	$3,074,183.82
Mortgage loans on real estate	[illegible]
Bonds and stocks	32,971,309.45
Cash in company's office	1,725.00
Deposits in banks	[illegible]
Agents' balances	[illegible]
Interest and rents due or accrued	67,331.98
Gross assets	[illegible]
Deduct assets not admitted	1,097,873.71
Total admitted assets	$45,015,355.31

LIABILITIES

Net unpaid claims	$4,200,762.00
Unearned premiums	[illegible]
Other liabilities	[illegible]
Capital paid up	5,000,000.00
Surplus	15,158,497.49
Total	$45,015,355.31

NET PREMIUMS WRITTEN DURING THE YEAR

	Total	District of Columbia
Fire	$11,363,087.29	[illegible]
Ocean marine	920,823.22	[illegible]
Earthquake	[illegible]	[illegible]
Inland navigation and transportation	2,503,680.73	15,934.11
Tornado, windstorm, cyclone	[illegible]	[illegible]
Sprinkler leakage	[illegible]	[illegible]
Riot, civil commotion and explosion	51,022.37	[illegible]
All other	2,378,973.24	4,469.78
Totals	$21,323,492.83	$179,238.36

C. D. DICHAL, Vice President.
V. A. RAINEY, Secretary.
Subscribed and sworn to before me this 23d day of February, 1950.
HARRY D. JONES, Notary Public.
My commission expires January 19, 1951.

STATEMENT OF THE CONDITION OF The **Alliance Insurance Company of Philadelphia** Of Philadelphia, Pa., on the 31st day of December, 1949.

INCOME

Net premiums	$10,262,636.48
Total interest and rents	715,991.52
Other income	35,199.10
Total income	$11,013,827.10

DISBURSEMENTS

Net amount paid for losses	$4,452,936.34
All other disbursements	4,983,080.22
Total disbursements	$9,436,016.56

ASSETS

Bonds and stocks	$16,066,764.18
Cash in company's office	[illegible]
Deposits in banks	2,284,358.40
Interest and rents due or accrued	37,966.63
Gross assets	$22,211,744.29
Deduct assets not admitted	[illegible]
Total admitted assets	$22,117,213.92

LIABILITIES

Net unpaid claims	$1,967,922.00
Unearned premiums	[illegible]
Other liabilities	[illegible]
Capital paid up	[illegible]
Surplus	[illegible]
Total	$22,117,213.92

NET PREMIUMS WRITTEN DURING THE YEAR

	Total	District of Columbia
Fire	[illegible]	[illegible]
Ocean marine	[illegible]	[illegible]
Earthquake	[illegible]	[illegible]
Inland navigation and transportation	1,558,304.53	9,581.54
Tornado, windstorm, cyclone	274,752.76	[illegible]
Sprinkler leakage	[illegible]	[illegible]
Riot, civil commotion and explosion	17,462.26	[illegible]
Rain and flood	[illegible]	[illegible]
Totals	$10,262,636.48	$79,377.60

BRADFORD SMITH, JR., Vice President.
J. K. EISENBREY, Secretary.
Subscribed and sworn to before me this 7th day of February, 1950.
(Seal.) LEONA L. LATIMER, Notary Public.

SEE!
COMPARE!
SAVE!

YOU CAN ALWAYS DO BETTER AT THE HUB!

Value-Center of Washington—Since 1902

Special Purchase!

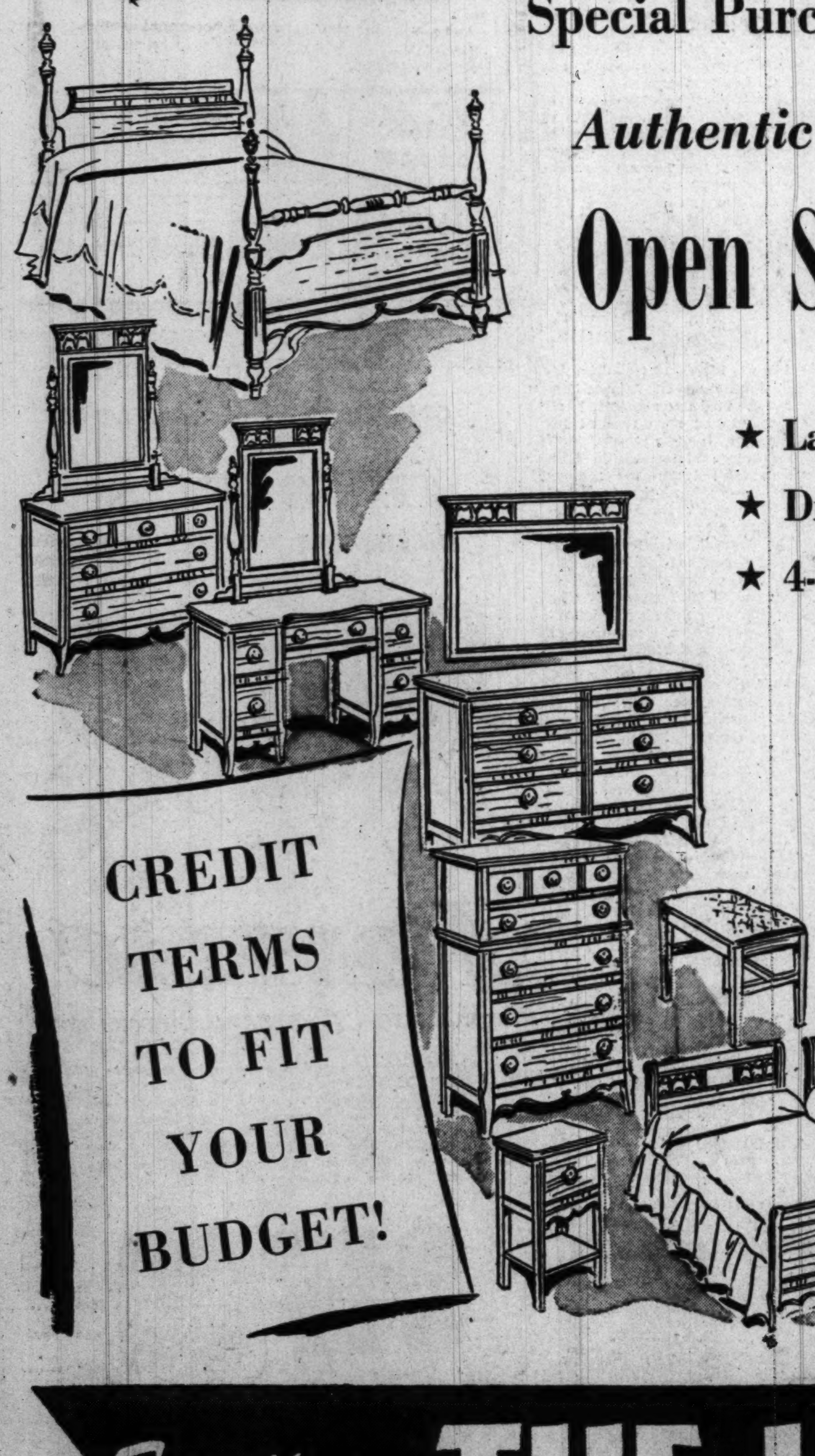

Authentic 18th Century, Mahogany Veneer

Open Stock Bedroom Group

3-Piece As Shown

★ Large Panel Bed
★ Dresser & Mirror
★ 4-Drawer Chest

$147.95

Pay Only $10.00 Down

The Hub makes a sensational purchase . . . stuffs dollars 'n dollars of savings back in your pockets when you buy these handsome bedroom pieces! Each piece is beautifully designed in rich, 18th Century lines . . . each is made from choicest mahogany veneers and hardwoods hand-rubbed to a high lustre! They have round brass pulls, matched bandings and delicately carved decorations. Interiors are sanded and waxed, drawers are dust-proof, drawer bottoms are mahogany. 10 pieces to choose from—a complete master selection. Make up your suite NOW and save at these special prices!

10 Pieces to Choose from—All Priced Separately

SINGLE DRESSER	$59.95
DOUBLE DRESSER	$84.95
CHEST OF DRAWERS	$49.00
CHEST-ON-CHEST	$59.95
DOUBLE PANEL BED	$39.00
SINGLE PANEL BED	$39.00
POSTER BED	$49.95
VANITY & MIRROR	$64.95
NIGHT STAND	$17.95
VANITY BENCH	$8.50

CREDIT TERMS TO FIT YOUR BUDGET!

Thrilling Values

For Thrifty Homemakers

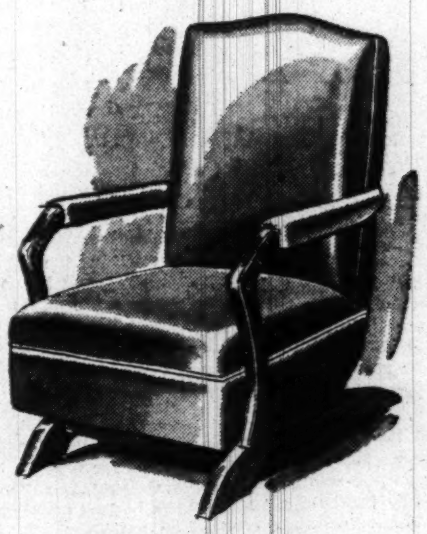

Bolt-A-Flex Rocker

Sale Priced! $28.88

Luxurious, Spring Base Platform Rocker beautifully tailored in genuine Bolt-a-Flex plastic. Has carved hardwood covered arms. Comes in red or green. Made for years of service.

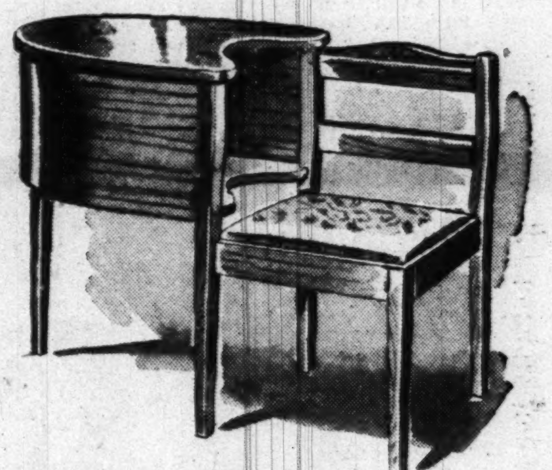

Handy Gossip Bench

Sale Priced! $12.88

Smartly designed gossip bench made from finest hardwoods in a beautiful mahogany finish. Has shelf for phone with a book shelf beneath the seat. Seat is upholstered in taupe, wine or blue tapestry.

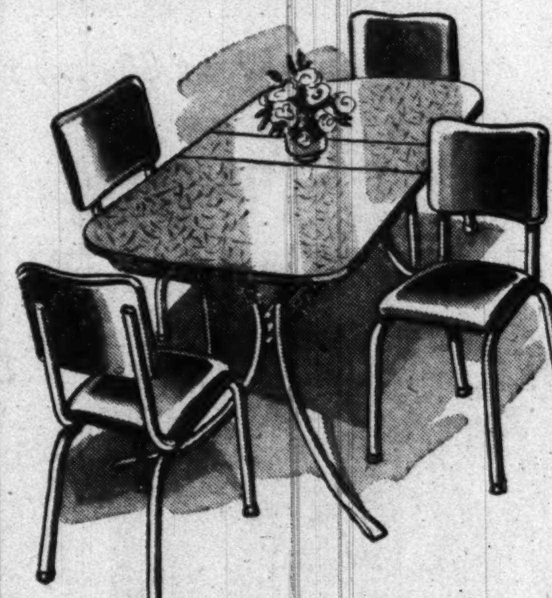

5-Piece Chrome and Plastic Dinette Set

Sale Priced! $64
Only 5.00 Down

Chrome table has a richly colored, mother-of-pearl, Formica plastic top that extends to seat eight. 4 sturdy chrome chairs have plastic cushions to match.

Furniture THE HUB • 7th & D *Clothing*

New Post Building Waits for Presses

By Sam Zagoria
Post Reporter

A modern newspaper plant must be built around the presses.

That was the word of the architectural superintendent of the new home now abuilding for The Washington Post, 1513-21 L st. nw.

But for a reporter with visions of writing his daily stint of District spice and obituaries inside a modern newsman's castle, it looked pretty desolate yesterday.

The structure was a mass of gaunt columns surrounded by piles of boards, some with spikes sticking out, and by other apparent rubbish. It was hardly the spot to stake out desk space.

Bee Story Illustrates Problem

But my layman's worries about the building's final outcome were petty compared to the major problem of "getting the presses in," Fred Guenot, architectural superintendent, and his aide, J. M. Sheehan, mechanical superintendent, emphasized.

Sheehan, still wearing his St. Patrick's Day tie, said the problem was best explained by an Irish story on bees. It seems there were thousands of huge bees besieging a town and the municipal authorities commissioned a man to build them some beehives. When the hives arrived, a city father asked the builder how could the big bees get in through such a small opening. The builder calmly replied, "That's their lookout."

Guenot and Sheehan, however, can't get off so easily. "The presses are the guts of a newspaper building and all our efforts have to be arranged so that they may be properly installed," Guenot explained.

Preparing for Presses

This process has started already. Last week there was a "big push on" to ready the building for the presses, which will start arriving April 15.

Concrete was poured on the third floor across the building and this will be covered with two-ply roofing—sort of a roof within the roof of the seven-story building. This will provide some protection for the presses. In addition dust-tight partitions will be erected, since the sides of the building are still open.

The oil-burning boilers and complicated electric power switch gear will be put into position, because after the presses start arriving there will be no room to move them in. Air-conditioning ducts, electric conduits and fire protection sprinklers, which go over the presses, are also to be installed so as not to interfere later with the presses.

The steel erection work was finished last week and riveting, interrupted by the snow, will resume Monday Exterior brickwork on three sides and the 110-foot chimney began last week.

2 Months to Reassemble

All of this is part of the preparation for the building's heart—the presses. These are being assembled at the plant of Walter Scott & Co., Plainfield, N. J., after which they will be dismantled and shipped here by trucks.

Each segment of the two lines of presses, which have a total length of 160 feet and are 15 feet wide and 25 feet high at the tallest point, will be delivered in proper order and the presses reassembled under supervision of the Scott firm experts. It will be a two-months' project.

The presses will be able to produce a 64-page paper in four sections at an operating speed of 50,000 copies an hour. They will be equipped with flying pasters, which automatically paste the end of the expiring roll of newsprint to the leading edge of the new roll, without any serious drop in printing speed.

21-Foot Opening Provided

Getting the presses into the building will be no easy job. Although the press room is three floors high with towering 42-foot columns a yard in diameter, there is only a 21-foot width at the front end of the structure through which to move in press parts. The columns, incidentally, are said to have the longest reinforcing rods ever used in the District.

Getting the parts in through the narrow opening is expected to be a touchy job, but assembling the spaghetti pile of parts into a high-speed press is a real art. Sorting a page of pied type is considered easy by comparison.

Blast, Fire Cause $300,000 Damage

Statesboro, Ga., March 18 (AP)—An explosion and fire demolished half a business block early today, leaving three persons injured and damage estimated at $300,000. Firemen used blow torches, axes and saws to rescue two trapped men. One was in serious condition. It was assumed leaking gas exploded when a store employe lit a heater.

New Post Building: A Progress Report . . .

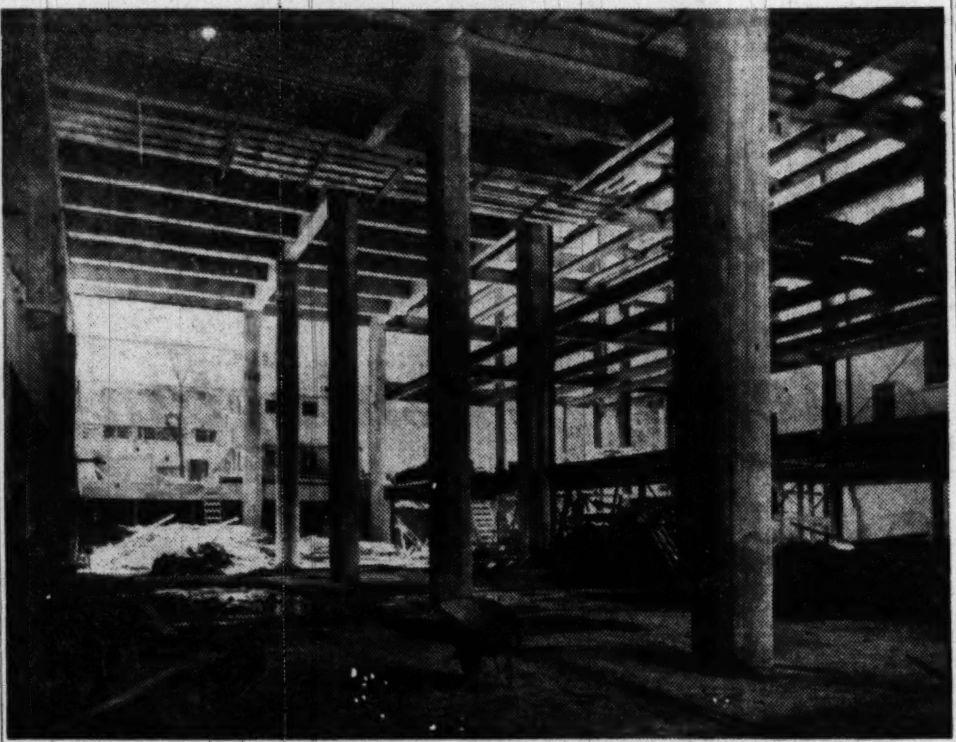

Three-floor-high pressroom in which new presses will be installed beginning April 15

Presses being assembled in New Jersey plant, to be dismantled and shipped here

Writ Sought For Civilian Aide of Army

District Court yesterday was asked to issue a writ of habeas corpus to bring before a court in this country a former civilian employe of the Army now held in Germany on theft charges.

The writ is sought in behalf of Charles A. Martratt, World War I veteran and a past commander of an American Legion Post in Albany, N. Y.

Martratt is charged with theft of Government equipment totalling about $1000 while employed by the Quartermaster Corps. The petition alleged that High Commission Courts dealing with Martratt have no jurisdiction.

Named defendants were the secretaries of Defense, State, Army and John J. McCloy, high commissioner for Germany and General J. Lawton Collins, Army chief of staff.

Two Weeks Lapse In Tags 'Squeezes' District Truckers

Because of action of the 1949 Maryland Legislature, several truckers moving from the District to Maryland face a "squeeze" which will force them to pay six-months license fees for using their trucks only two weeks.

District registration tags expire March 31. Maryland truck tags, by a special legislative act, now expire on April 30. New ones may not be put on before April 15. Hence, the "squeeze" period. Only alternative to laying up the trucks, officials said, is buying the six-month tags for the two weeks of use.

George E. Keneipp, director of motor vehicles and traffic here, said District tag expiration dates will not be extended to cover the situation, because it is entirely a problem created by the Maryland act.

No Bargain Dogs

800 Canines To Perform At Armory

Eight hundred canines will take over the National Guard Armory today as the National Capital Kennel Club stages its annual all-breed dog show.

Top dogs from other parts of the country, including several new imported breeds and one of the largest entries of sporting dogs ever assembled, will compete with Washington area champions.

A number of the thoroughbreds are arriving fresh from triumphs at Madison Square Garden in New York. Cocker spaniels and collies again head the list in the number of entries.

One of the more interesting features planned is the children's handling class, open to any boy or girl of over 10 years and under 16 who has a dog entered in the show. Winners will be judged by Howard Grimm of Washington on the manner in which the children handle their dogs, rather than on the merits of the dogs.

The obedience classes will be bigger and better this year than ever before, according to the Kennel Club. Members of various dog training clubs have been putting their charges through their paces in Rock Creek Park on Sundays. Each dog will be trying to outsmart his competitors for the degree of companion dog, companion dog excellent or utility dog.

Best dog in the show will be judged by Richard A. Kerns, jr., of Ardmore, Pa., and the best dog trophy will be presented by Mrs. Peter Miller, jr., of Washington.

The show will be open to the public from 1 p. m., when the breed judging begins, until 10 p. m. Group judging is scheduled for 7:30 p. m. Obedience judging will be continuous during the show. Admission is $1.20 for adults and 60 cents for children.

279 Fires in February

Montgomery County firemen answered 279 calls during February, it was announced yesterday. The fires caused $49,973 damages.

D. C. Misses Out On General Milk Price Cut

Washington was one of the few areas that didn't get a cut in the price of milk recently, the Bureau of Agricultural Economics reported last night.

"Reductions in fluid milk prices at producer and retail levels were reported from most sections early in March," BAE stated.

"No price changes were reported from the New England and East South Central areas.

"Fifteen markets, about one in every seven reporting, indicated lower retail prices. Eight markets, about one in every fourteen reporting, indicated lower producer prices. This group does not include several more markets in which producer prices for March milk, not yet determined, are expected to be lower than in February."

Retail prices for milk delivered to the home in 24 cities averaged 19.8 cents a quart. The Washington price is 21.5 cents. It is exceeded only by New Orleans (23 cents) and Jacksonville, Fla. (25 cents) in the BAE list of 25 chief city markets. The lowest was 16 cents in Milwaukee.

Court of Appeals Asked to Delay Trial of Myers

Attorney James J. Laughlin yesterday asked the United States Court of Appeals to delay the Ralph W. Myers' abortion-death trial beyond Monday when it is slated to begin in District Court.

On Friday Judge Alexander Holtzoff of Federal District Court refused Laughlin a delay. The attorney had pleaded he needed a rest after a series of cases since January 17.

Myers, 44, of 2110 N. Lincoln st., Arlington, is charged with attempting an abortion with fatal results to Mrs. Nina C. Campbell, 20, on January 4.

New Turmoil Stirs Calm Of Greenbelt

Sometimes-peaceful Greenbelt, the "model community," is seething with inner turmoil again.

Newest discordant note in the city, whose residents have split sharply on various issues in the last few years, is a controversy over which of two mutual housing organizations shall negotiate for purchase of the community when it is put up for sale by the Public Housing Administration in the near future.

Seeking the role of negotiator are the Greenbelt Veterans Housing Corporation, formed several months ago to pool present tenants' resources in an effort to buy the city, and the newly formed Greenbelt Homes Cooperative Association. Both have the same objective, but differ on policy.

Backs "Free Enterprise"

The new cooperative, spearheaded by six veterans, is bucking the older and larger housing corporation because it contends it is for "free enterprise." It charges GVHC with advocating a monopoly for Greenbelt Consumer Services, which operate all commercial enterprises within the city.

The new group's drive for members began this week with distribution to every Greenbelt home of a four-page pamphlet, outlining its aims and attacking GVHC, which claims its members represent about 1300 of the 1800 families in the community. It promises "good administration at the lowest cost" in the event it is successful in purchasing the city.

Competitive Bidding

Under public laws providing for sale of the community, first priority will be given a mutual housing organization composed of present tenants. However, a PHA spokesman said yesterday, in the event two or more mutual groups are formed and can qualify as prospective purchasers, they will have to bid competitively.

This, some residents contend, would increase the sale price of the city since a cheaper settlement could be effected by a single purchaser negotiating directly with PHA.

In response to the new group's charge that GVHC advocated a monoply for the "cooperative" service, a spokesman for the group said yesterday it could not be averted. He said the eventual purchaser will have to recognize long-term leases which Greenbelt Consumer Services now holds, and any attempt to break the agreement would be rejected in a legal fight.

Tenants Not Affected

The fight between the two groups does not imperil local tenants' chances of buying their homes, regardless of which side they support, according to PHA. In the event of purchase by any mutual group, it will have to offer present residents a chance to buy before offering shares to "outsiders," a PHA spokesman said.

Officers of the new group are Robert Dove, president; Pat Redd, vice president; Robert Brady, treasurer; Bryan Adams, secretary; Harold Hornback, director, and A. C. Long, manager.

Mike Salzman is president of GVHC, which is an outgrowth of the Greenbelt Mutual Housing Corporation, formed several years ago when it first became apparent the community would be sold by the Government.

Constitution, Journal Merge In Atlanta

Atlanta, March 18 (AP).—The Atlanta Journal and the Atlanta Constitution today announced an agreement had been reached for a merger of the two papers.

Front-page statements in both papers said: "Economic reasons have played a large part in dictating this move." No financial details were given.

The Journal, an afternoon and Sunday paper, has the largest circulation in the South—245,035 daily and 307,507 Sunday. The Constitution, a morning and Sunday paper, has a circulation of 180,948 daily and 216,956 Sunday. They are the only dailies of general circulation in Atlanta.

The announcement was made by Clark Howell, president and publisher of the Constitution Publishing Co. and, James M. Cox, chairman of the board of the Atlanta Journal Co.

The statement said the Constitution would continue in the morning field and the Journal in the afternoon field, with a combined Sunday edition. Editorial policies will remain independent. Howell will continue as president and publisher of the Constitution, and the Journal will remain under the guidance of Cox.

Former Loudoun Estate Owner Sues to Nullify Its Sale

The former owner of Oak Hill, historic estate in Loudoun County, Va., has launched a new fight to reclaim the home sold out from under him in September, 1949.

In a petition filed in the United States Court for the Eastern District of Virginia at Alexandria, Frank C. Littleton has asked that the "purported" sale of the estate to Thomas DeLashmutt, Arlington builder, be vacated.

The petition, filed by Fairfax Attorney F. Shield McCandlish and E. A. Prichard, cites nine separate grounds for alleging sale of the property was not properly executed. Among the grounds are contentions that officials connected with the sale were not qualified, that advertisements of the sale did not comply with law, that a court order for the sale of the estate "misdescribed" the property, that requirements upon potential bidders were unlawful and that Littleton never had an opportunity to pay off his debts to avert the sale.

The home, designed by Thomas Jefferson for James Monroe, was purchased at public auction by DeLashmutt for $220,000 after Littleton had waged a seven-year fight to stave off his creditors and avert bankruptcy. Given 90 days to redeem the home by matching DeLashmutt's bid, Littleton failed to produce the money.

During bankruptcy proceedings that led to the sale, it was reported that Littleton's debts amounted to about $200,000. On one occasion, in 1930, he spurned a $700,000 offer for the estate from the late Andrew Mellon.

Littleton, who now lives at Aldie, Va., has maintained he wants to retain the home to establish it as a public shrine to James Monroe. According to his attorneys, he contends he has means of paying off his debts if the sale is set aside.

No date has been set by the court for hearing of arguments on the petition.

Woman, 60, Rides Bike 800 Miles to Rome

Rome, March 18 (AP). — Mrs. Henrietta Danicade, 60, arrived here today on a Holy Year pilgrimage after an 800-mile bicycle trip of 58 days. She came from Salies de Bearn, in the French Pyrenees.

Another pilgram, Countess Ellen Hohenau, arrived in northern Italy today on horseback. She started her 500-mile journey from Garmisch, Germany, on March 6, and is about half way to Rome now.

NEED ARCH SUPPORTS?
CHECK THESE SYMPTOMS...
• Rheumatic-like foot and leg pains
• Callouses, Sore Heels
• Tired Aching Feet
• Cramped Toes
• Burning at ball of foot
Dr Scholl's ARCH SUPPORTS
Give Quick Relief
Over 50 different types each scientifically designed for a particular arch weakness. Light weight, worn invisibly in shoe. Fitted by highly skilled attendants. $1 to $10, pair.
COME IN FOR FREE FOOT TEST!
DR. SCHOLLS FOOT COMFORT DEPT.
Fourth Floor
Kann's

Make Spring Cleaning Twice as Easy!
ASPHALT TILE 29 50
ELEVEN Colors to Choose From
200 SQ. FT. INSTALLED
Slightly Higher Over Wood
ARMSTRONGS LINOLEUM 17 95
Value extraordinary! That's what you're getting when you order this famous-name linoleum at such a ridiculously low price! Installed by experts!
10 Sq. Yards Installed
Call FOR FREE ESTIMATES AD. 6532
SENATE FLOOR COVERING COMPANY
3019 M STREET N.W.

Completely Refinished TO LOOK LIKE-NEW Any Color
We will repair and refinish your leather office or home furniture in our own factory. White leather a specialty.
Our price is right and your satisfaction is guaranteed.
LEATHERCRAFT, Inc.
1028 14th St. N.W. EX. 0961

At the Jordan Piano Company the famous
LESTER
Betsy Ross Spinet
a high quality piano that is moderately priced
Here is a piano that is outstanding among moderately priced instruments . . . both for its superb musical qualities and the excellent styling and fine woods of its many models. The Lester has been one of the most popular home pianos in America since 1888, and today's models, with many new and exclusive features, are the finest yet.
Visit the Jordan Piano Company and see the high quality, yet moderately priced, Lester Betsy Ross Spinets.
As Little as $25 Down
Long, Easy Terms
JORDAN'S
Corner 13th and G Streets
STerling 9400

SUCCESSFUL SAVING
. . . is systematic and continuous! It does not depend on good intentions or occasional effort. Keep your Savings Account growing at National Permanent. Form the habit of saving regularly.
LIBERAL DIVIDENDS CREDITED TWICE-A-YEAR!
National Permanent Building Association
UNDER SUPERVISION OF UNITED STATES TREASURY
719 10th St. N.W. NA. 0254

MONEY When You Need It
IMMEDIATE LOANS AT STRICTLY LEGAL RATES —NO EXTRAS OF ANY SORT.
BORROW A LITTLE OR A LOT ON JEWELRY OR OTHER VALUABLES
Established 1895
THE ONLY PAWNBROKER ON A WASHINGTON THOROFARE
LOUIS ABRAHAMS PAWNBROKER
APpleton 3600 3225 Rhode Island Ave. N.E. WArfield 3498

COAST-IN PONTIAC CO.
CIPCO WINS
WASHINGTON'S FIRST AND ONLY
BETTER DEALER AWARD
presented by
PONTIAC
MOTOR DIVISION OF GENERAL MOTORS CORP.
This distinguished award is presented in recognition of CIPCO PONTIAC'S outstanding leadership and good will in this community . . . and the superiority and quality of its trained personnel, enlarged Pontiac sales and service facilities, and unusual customer conveniences. CIPCO, the COAST-IN PONTIAC CO., is proud to accept this award and dedicates itself to even greater progress and service in the future.
CIPCO
COAST-IN-PONTIAC COMPANY
DIRECT FACTORY PONTIAC DEALER
"Maury" Kupersmidt, Pres.
400 Block Florida Ave. N.E.

NEW SHIPMENT
JUST ARRIVED AND WE'VE GOT 'EM FOR
IMMEDIATE DELIVERY

THE NEW 1950 **Motorola** Radio-Phono & Television Combination

2 YEARS TO PAY at... Phillip's

with the BRAND NEW

16 inch

CAMERA VIEW PICTURE TUBE

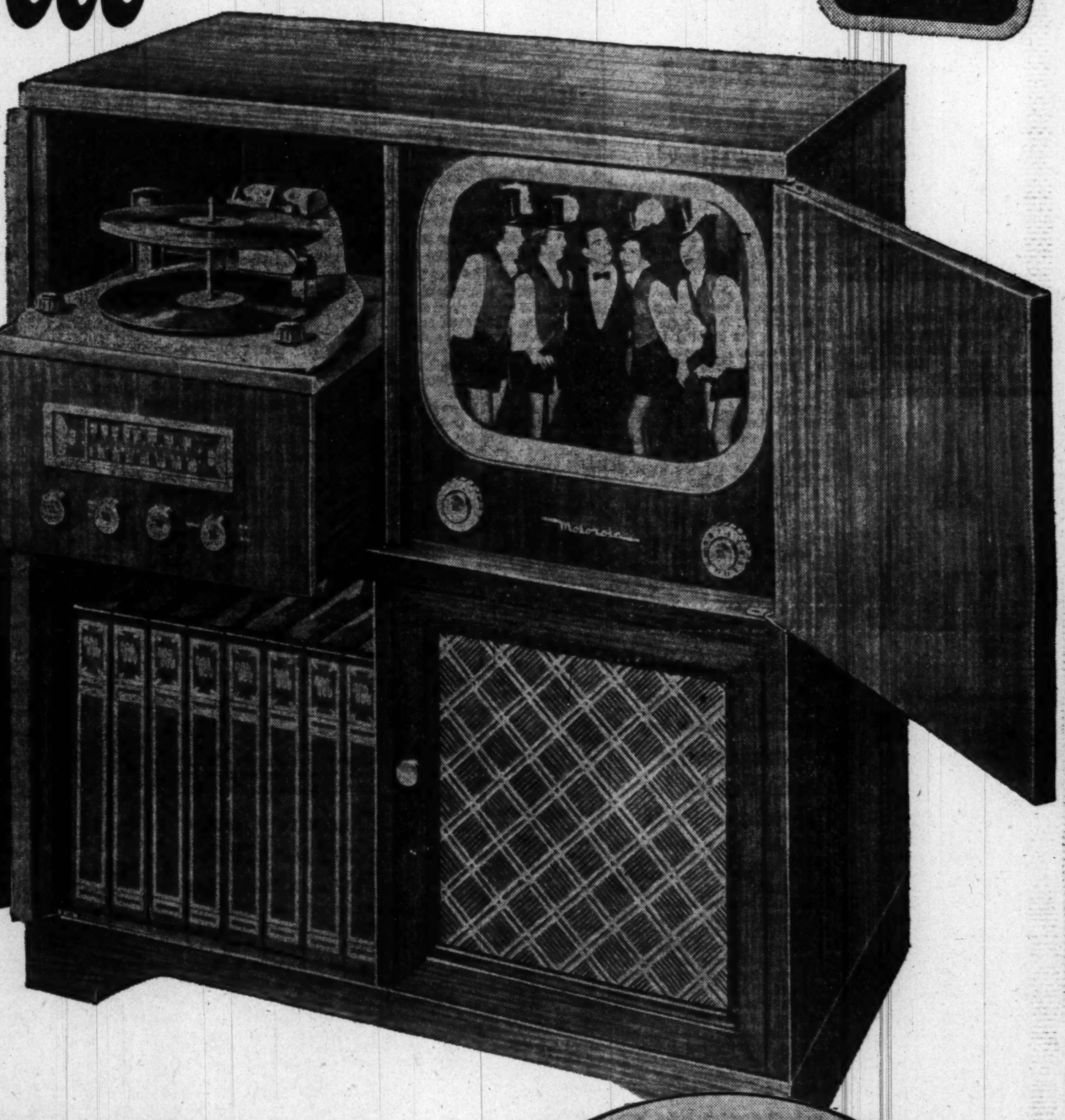

LIBERAL TRADE-IN ALLOWANCE FOR YOUR OLD RADIO OR TV SET

THIS WONDERFUL NEW MOTOROLA COMBINATION OFFERS YOU THESE FEATURES:

- "FM & AM" RADIO
- 3-SPEED AUTOMATIC RECORD CHANGER
- AMPLE SPACE FOR RECORD STORAGE
- RICH MAHOGANY CABINET
- HUGE 16" RECTANGULAR TUBE
- OF COURSE IT HAS A "BUILT-IN TENNA"

MAIL THIS COUPON

And one of our television experts will come to your home, at your convenience, and explain how easy it is for you to buy on PHILLIP'S LONG, EASY CREDIT TERMS . . . OR . . . CALL STERLING 2333 and ask MISS JOHNSON to make an appointment for you.

NAME ....
ADDRESS ....
PHONE ....

$40
DOWN AND IT'S YOURS

LIST PRICE $399.95

Phillip's

RADIOS • TELEVISION • APPLIANCES

611 SEVENTH ST. NORTHWEST
(2 DOORS ABOVE F STREET)

817 H-STREET NORTHEAST

BOTH PHILLIP'S STORES OPEN EVERY NIGHT UNTIL 9 P. M.

Montrose, Powell Win Play Tourney

Budding Thespians from Montrose Playground and Powell Recreation Center were winners yesterday in the finals of the D. C. Recreation Department's city-wide, junior one-act play tournament at Coolidge auditorium.

The Montrose players beat two other finalists in the sub-junior division with a performance of "The Dyspeptic Ogre," written by Percival Wilde and directed by Faith Daiak.

The Powell group also topped two other finalists, playing "Park Lights," by Hermine Duthie and directed by Ina Schneider.

Karen Wentworth of 1535 34th st. nw., playing the jester in "The Dyspeptic Ogre," and Jean Callovini, of 1818 Irving st. nw., playing Sadie Venner in "Park Lights," were chosen as the outstanding actors of the two divisions.

Honorable mention for individual performances in the sub-junior class went to Angela Tehaan, of 2212 40th st. nw., a member of the Stoddert Playground troupe, and to Ann Dyer, a member of the Hearst Playground cast who lives at 3810 Reno rd. nw.

In the junior class honorable mention was won by Mary Ann Herhusky, 1650 Harvard st. nw., who acted in the winning Powell troupe, and Bill Gordy, 1843 Mintwood pl. nw., a member of the Kalorama Playground players.

At Arlington

Dr. Powers To Preach at Sunrise Rites

The Rev. Dr. Edgar Cordell Powers, of Baltimore, one of the nation's outstanding clergymen, will preach the principal sermon at the April 9 Easter Sunrise services of the Grand Encampment, Knights Templar of the U. S. A., at the Tomb of the Unknown Soldier at Arlington.

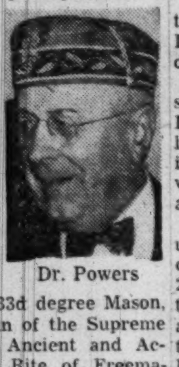
Dr. Powers

Dr. Powers, a former Washington resident, an active 33d degree Mason, is grand chaplain of the Supreme Council of the Ancient and Accepted Scottish Rite of Freemasonry for the Southern Jurisdiction, U. S. A., and sovereign grand inspector general of the council for Maryland.

Richard E. Titlow, of Alta Vista, Md., past grand commander of District Templars and chairman of the event, said that the services would attract hundreds of Templar dignitaries from all over the Nation. Robert B. Gaylond of San Francisco, grand master of Knights Templars of the U. S. A., heads the list of honor guests.

Titlow said yesterday that the full program would be televised for the first time this year. The Columbia Broadcasting System will carry a world broadcast. Station WTOP of The Washington Post will carry the program.

Visiting dignitaries will be entertained at a breakfast following the services.

Score Die in Floods

Quito, Ecuador, March 18 (U.P.).—The death toll in this week's disastrous Chanchan River floods mounted to 20 today.

A Cynic

is one who knows the price of everything but the VALUE of nothing. Our customers—our friends—know both VALUE and prices. They know MARS low operating costs make possible our guarantee to save at least 10 per cent from regular retail prices. Our customers—our friends—know when we are awarded a contract for $93,000 carpet in a new Washington apartment, we MUST save money for our customers—our friends. Our customers are both cynical—they know prices—and WISE—they know our VALUES can't be beat. They compare, they check, they give us the acid test. Our customers are our best friends and our best advertisements. Do YOU want to know more of the MARS low cost distribution plan? Then, just mail your name and address to Mr. Connor at our Washington office, and complete details will be mailed to you—of course with no obligation on your part. We welcome your inquiries.

R. Mars THE CONTRACT CO.

Wholesale Furniture, Rugs, Linens

We Also Distribute Electrical Appliances

410 First St. S.E. Washington 3, D. C.

Branches: Baltimore-New York

RIGHT NOW, Hotels in Bar Harbor, Me. and North Carolina are being furnished by MARS. We are planning the furnishings for a hotel in Texas. We are sending five carloads of furniture to a Bronx, N. Y., institution. EVERY DAY you save 10 to 40 percent at MARS. EVERY DAY you are guaranteed savings at MARS.

Gobs Felled By Alcohol Still Critical

Naval Air Test Center, Patuxent River, Md., March 18 (Spl.).—Two sailors hospitalized here for poisoning from drinking methyl alcohol were reported "much improved" today, but they were still on the critical list.

Two others died early Friday from effects of the poisonous mixture, and two more, not in danger, are held in the hospital for medical observation. Officers said all six had drunk some of the fluid.

The two who are improved in condition are Robert A. Wilson, Hammond, Ind., and Alvin E. Genske, Madison, Wisc. Those under observation are James R. Burton, 76 Darrington st. sw., Washington, D. C., and Floyd R. Hack, Mansfield, Ohio.

A naval board of inquiry, ordered by Capt. F. M. Trapnell to investigate the cases, was still in session today, but no result of its efforts was disclosed. Officers said efforts were being made to determine where the six men got the methyl alcohol and where they drank it.

Harold E. Franklin, Westminster, S. C., died shortly after he arrived at the hospital early Friday and Charles E. Smith of Carlisle, Ark., died an hour later.

All six of the sailors were attached to the Naval Air Station, commanded by Captain Trapnell.

Truman-Stalin Peace Parley by Telephone Fails

New York, March 18 (AP).—The Duncan-Paris Post failed today in its plan to arrange a telephonic peace parley between President Truman and Premier Stalin.

The veterans' group, whose affiliation with the American Legion is the subject of a heated controversy, dropped its plans for the long-distance peace talks after announcing Mr. Truman's Key West, Fla., headquarters refused a telephone call placed by the post here.

The post earlier this week said it hoped to bring the President and Stalin together in a three-way phone hookup linking Key West, Moscow and post headquarters here.

Post Commander Peter Saltz placed a person-to-person call to the President and the Russian leader at 1:12 p. m. An hour later, he announced the attempt was being abandoned because Charles Ross, presidential press secretary, declined the call.

The State American Legion refused the post a permanent charter. A legal battle over the action still is pending.

Rio 120-Bass Accordion only $285

Compare with Accordions at twice the price!

Made to the Exacting Specifications of Excelsior

A handsome standard size accordion with 41 treble keys. 120 bass, complete with case and straps, and is especially designed in size and weight so that it is easily played by women and children accordionists.

Private Lessons Available in Our Own Studios

KITT'S 1330 G Street N.W. REpublic 6212

Victim of the High Wind . . .

The Washington Post

MARCH WINDS—Wooden scaffold on construction job at the Metropolitan Baptist Church, 6th and S sts. ne., leans at a precarious angle after being blown over yesterday morning by high winds that swept the Washington area

Universities To Contest for Debate Honors

Representatives of 25 universities will gather at Georgetown University Thursday, Friday and Saturday to compete for the Reverend John Toohey Chalenge Trophy.

The degating tournament, being held for the second time, is sponsored by the Philodemic Debating Society at Georgetown, oldest organization of its kind in the United States, and the Edmund Campion Forensic Society of the Georgetown Foreign Service School.

The debates will be on the topic, "Resolved, That the United States should nationalize the basic non-agricultural industries." Final judging will be by Marquis Childs, columnist of The Washington Post; Justice Edward A. Tamm of District Court and Harold G. Moulton, president of the Brookings Institution here.

On Thursday evening Senator Henry Cabot Lodge, jr. (R., Mass.) will address the tournament's Cherry Blossom banquet at the university. Visiting teams will tour the city Friday morning and attend a dance in the evening.

The competing groups are University of Chicago, University of Notre Dame, St. Ambrose College of Davenport, Iowa; University of Utah, Boston University, Harvard University, Tufts College, University of Vermont.

Also, College of New Rochelle, University of Pennsylvania, Swarthmore College, Temple University, United States Military Academy, United States Merchant Marine Academy, Georgetown University School of Foreign Service, George Washington University, United States Naval Academy.

Also, Duke University, University of Florida, Spring Hill College, University of North Carolina, Northwestern State College of Louisiana, William and Mary and University of Richmond.

On Tuesday evening, the Georgetown Philodemic Debating Society will hold the 75th annual Merrick Debate on the subject of whether the United States should extend full diplomatic recognition and financial aid to Franco Spain. The contest is the Arts and Sciences top speaking contest.

11 Die as Trawler Is Rammed and Sunk Off Halifax

Halifax, Nova Scotia, March 18 (AP).—A Nova Scotia trawler was rammed and sunk in the early morning darkness off Halifax Harbor today, carrying 11 of her 17 crew members to death.

Only six escaped from the 115-foot Gertrude de Costa, out of Yarmouth, Nova Scotia, after a sudden collision with the Inter-island Steamship Co., Ltd., vessel Island Connector.

Sitting in the steaming engine room of the Connector, the still-shivering survivors told of a frantic scramble for safety during the few short minutes before their craft took her last plunge.

All were taken to a hospital shortly after the 1386-ton Connector brought them into port. Some suffered injuries and shock.

All the survivors are from Nova Scotia. All the dead, except one from Grand Bank, Newfoundland, were Nova Scotians.

Winter Gives Nearing Spring A 'Cold Foot'

Keep scarves and the earmuffs on and galoshes handy. Spring nears on the calendar, only three days away in fact, but not in the weather forecaster's book.

After yesterday's cold and high wind, The Man said it will go to 25 in the city and 20 in the suburbs early today, though the wind will diminish.

A cold blast from Canada carried snow, wind and low temperatures over the northern section of the country from Wyoming to New England yesterday, the southern part of the blast reaching Washington. Wind velocity 52 miles per hour was recorded here.

The Weather Bureau in the second of a new series of long-range forecasts, holds little hope of spring's being around any corner, explaining:

"The Weather Bureau's experimental monthly outlook for mid-March to mid-April, calls for temperatures to average below the seasonal normal over the eastern two thirds of the country and not far from normal in the Far West and along the Gulf Coast.

"Precipitation is indicated to be generally normal or subnormal except for the south central and southeastern portions of the country and also in the Northwest, where heavier than normal amounts of rainfall are indicated."

Laundry Owner Sued for $20,000 For Amputation

Last July 15, contends Henry Chin Bow, he was working a steam pressing machine at Harry Chin's laundry in Alexandria. What happened is worth $20,000 from the latter, he claims.

In a suit filed yesterday in Federal District Court, Alexandria, Bow argued that the machine was defective. When the upper board fell, he said, it locked against the lower one. His left hand was in the middle.

Three fingers had to be amputated, Bow states, as a result of burns.

Chin's establishment, known as the Lee-Soon Laundry, is located at 104 S. St. Asaph st., Alexandria.

Dinner to Honor British Dentist

H. T. Roper-Hall, president-elect of the British Dental Association, will discuss England's socialized medicine at a dinner meeting here Tuesday.

The dinner, in his honor, is sponsored by the District of Columbia Dental Society. It will be held at the Washington Club, 1701 K st. nw., at 7 p. m.

Rose Society to Hear Soil Fertility Lecture

Myron S. Anderson, Department of Agriculture information specialist, will speak to the Potomac Rose Society Thursday on "Soil Fertility and How to Maintain It."

The meeting will be at 8 p. m. in the auditorium of the National Museum, 10th st. and Constitution ave. nw.

FOR AUTHORIZED Nash SALES and SERVICE

And Select Used Cars

SEE WASHINGTON'S LARGEST NASH DEALER

Capital Garage

1320 New York Ave. N.W. STerling 9100

24-hour towing service

Mines Head To Address Engineer Club

Dr. James Boyd, director of the United States Bureau of Mines, will discuss "Our Strategic Non-Metallic Minerals" before the Chemical Engineers Club of Washington at 8 p. m. Monday at the officers' club of the Naval Gun Factory, 11th and O sts. se.

Dr. Boyd will outline the importance of such minerals as asbestos, graphite, chromite, corundum, mica, talc and industrial diamonds to our industrial self-sufficiency and to our military security.

He will describe what the Government is doing to build up sufficient reserves for an emergency and will discuss the responsibility of American technologists in providing substitutes from domestic raw materials.

Other meetings of scientific societies scheduled for this week are as follows:

MONDAY

Instrument Society of America, Washington Section, 8 p. m., Pepco Auditorium "The Practical Use of Instruments in the Utilities Industry."

Washington Statistical Society, 8 p. m., George Washington University Hall of Government, 21st and G sts. nw. Evaluation of past censuses and plans for checking 1950 census, by Jack L. Ogus, Leon H. Pritzker and W. Parker Mauldin of the Census Bureau. Chairman will be Ewan Clague, commissioner of the Bureau of Labor Statistics.

TUESDAY

Society of Automotive Engineers, Washington Section, dinner at 6:45 p. m., meeting at 8 p. m., Burlington Hotel. "Stump the experts" forum with a panel headed by C. S. Bruce, National Bureau of Standards.

WEDNESDAY

American Institute of Electrical Engineers, 8 p. m., Pepco auditorium. "Use of Microwaves for Power System Communication and Fault Location," by C. R. Muller, project engineer, Federal Telecommunications Co.

Geological Society of Washington, 8 p. m., Cosmos Club. "A Recently Discovered Meteorite Crater in Australia," by Frank Reeves with comments by E. P. Henderson; "The Water Supply Situation in the United States," by A. N. Sayre, and "The Problem of Submarine Phosphates off the Florida Coast," by Robert H. Stewart.

Helminthological Society of Washington, 8 p. m., Sternberg auditorium, Army Medical Center. "Observations on the Effect of Irradiation on Trichinella Spiralis" and "Parasitological Observations in Hawaii," by Dr. Joseph Alicata, University of Hawaii.

Horological Guild, 8 p. m., National Museum, Constitution ave. at 10th st. nw. Talk by Stanley Seigal on Gemology.

THURSDAY

FRIDAY

Society of American Foresters, Washington Section, 6:30 p. m., Y. W. C. A., 17th and I sts. nw. "Conservation Program of the Bureau of Land Management," by Dr. Marion Clawson, director of the bureau.

Association of American Geographers, Middle Atlantic Division, 8 p. m., National Archives Building auditorium, 8th st. and Pennsylvania ave. nw. "A Journey in West Africa," by Miss Virginia Robinson, State Department.

Society for Parapsychology, 8 p. m., Mount Pleasant Branch Library, 16th and Lamont sts. nw. "Recent Developments in Parapsychology," by Dr. J. G. Pratt of Duke University.

SATURDAY

Philosophical Society of Washington, 8:15 p. m., Cosmos Club. "Right and Left in Physics," by Dr. B. H. Billings.

15 Meetings Scheduled by P-TA Groups

Fifteen parent-teacher associations have scheduled programs this week. Events listed:

MONDAY

Stoddert P-TA, George R. Hammond, director of safety education for the American Automobile Association, will discuss "A Safe Community," 8 p. m., 40th and Calvert sts. nw.

Fillmore P-TA, Dr. Sidney Berman, former director of the Washington Institute for Mental Hygiene, will speak on "The Role of the School in the Emotional Growth of the Child," 8 p. m., 35th and R sts. nw.

Ketcham P-TA, showing of a film, "Health and Happiness of Our Children," 1:30 p. m., 15th and U sts. se.

Stanton P-TA, world citizenship program and showing of the film, "The Universal Declaration of Human Rights," 8 p. m., Naylor rd. and Alabama ave. se.

Ludlow-Peabody P-TA, meeting, 8 p. m., 5th and C sts. ne.

College Park P-TA, Miss Mary A. Thompson, supervisor of health education for Prince Georges County, will speak on "Your Children's Health," 8:15 p. m., College Park School.

TUESDAY

Langley Junior High P-TA, discussion of the school guidance program, 8 p. m., 1st and T sts. ne.

Keene-Rudolph P-TA, meeting, 8 p. m., Lewis Memorial Church, 4th and Hamilton sts. nw.

Taft Junior High P-TA, parents will visit classrooms, discussion of the topic, "Guidance Through Counselling," 8 p. m., 18th and Perry sts. ne.

Health P-TA, Mrs. Elizabeth Wagner of the National Society for Crippled Children and Adults, will speak, 8 p. m., 13th and Allison sts. nw.

Peyton Randolph P-TA, open house to celebrate opening of new school annex, showing of the film, "Fight for Better Schools," 8 p. m., 14th and South Quincy sts., Arlington.

WEDNESDAY

McKinley High P-TA, group discussion on busness training, 8 p. m., 2nd and T sts. ne.

THURSDAY

Taft Junior High P-TA, "A Night in the Nineties," 60-cent admission charge, 8 p. m., 18th and Perry sts. ne.

Old Dominion Junior High P-TA, meeting, 8 p. m., St. Mary's Episcopal Church, North Glebe rd., Arlington.

SATURDAY

Brookland P-TA, school fair, 2 to 6 p. m., 10th and Monroe sts. ne.

Tuberculosis Session Scheduled in D. C.

The Metropolitan Washington Tuberculosis Conference will hold its spring meeting Wednesday at the Federal Security Building North, 3d st. and Independence ave. sw.

A panel discussion on tuberculosis research will highlight the morning program beginning at 10 o'clock. Another on "Medical Planning for Complete Recovery of Tuberculosis" will be featured at 2 in the afternoon.

Couple to Mark Golden Wedding

Harris & Ewing

MR. AND MRS GERSON LICHTMAN of 2721 Woodley pl. nw., will celebrate their golden wedding anniversary with a party of friends and relatives tonight at the Shoreham Hotel. Married in Zakrochin, Poland, Mr. and Mrs. Lichtman have lived in Washington for 46 years. The couple has five children, Dr. Paul A. Lichtman, Jerry Lichtman, Mrs. Murray Bowdan, Ben H. Lichtman, and Dr. Irving S. Lichtman, and six grandchildren

Citizen Groups To Hear Talks On Home Rule

Three more citizens' associations will listen to speeches on home rule during meetings this week.

Herbert P. Leeman, president of the Federation of Citizens Associations, will speak before the Citizens Forum of Columbia Heights at 8 p. m. Tuesday, and before the 16th St.-Highlands Citizens Association at 8 p. m. Wednesday.

Edward F. Colladay, general counsel of the Washington Board of Trade, will speak on the Kefauver bill before the Citizens Association of Chevy Chase, D. C., at 8 p. m. Monday.

The week's schedule:

MONDAY

Bloomingdale Citizens Association, 8 p. m., Tabor Presbyterian Church, 2d and S sts. nw.; discussion of plans for a testimonial banquet.

Capitol View Civic Association, 8 p. m., Richardson School, 53rd and Blaine sts. ne.; health program, film by the District of Columbia Tuberculosis Association.

Chillum Heights Citizens Association, 8 p. m., Luther Rice Memorial Baptist Church annex, 14 Riggs rd. ne.; routine business.

Citizens Association of Chevy Chase, D. C., 8 p. m., Chevy Chase Community Center, Connecticut ave. and McKinley st. nw.; Edward F. Colladay, general counsel of the Board of Trade, will speak on the Kefauver bill.

Fort Davis Citizens Association, 8 p. m., Ryland Methodist Church, Branch ave. and S sts. se.; routine business.

Interfederation Council, 8 p. m., Engineers Club, 1325 E st. nw.

Lincoln Park Citizens Association, 8 p. m., Epworth Methodist Church, 13th st. and North Carolina ave. ne.; E. C. Giddings, vice president of the Capital Transit Co., will speak.

Marshall Heights Citizens Association, 8 p. m., First Baptist Church, 50th and B sts. se.; routine business.

Public Interest Civic Association, 8:30 p. m., Calvary Episcopal Church, 6th and I sts. ne.; routine business.

Shepherd Park Citizens Association, 8:15 p. m., Shepherd School, 14th and Kalmia rd. nw.; Frank W. Hyde will speak on control of the Japanese beetle.

Southeast Civic Association, 8 p. m., Giddings School, 4th and G sts. se.

Wheaton Citizens Association, 8 p. m., Glenmont School, Montgomery County; George Pappageorge, director of public works for Montgomery County, will speak.

Bladensburg Primary School P-TA., Dr. Charles A. Ullmann, clinical psychologist at Prince Georges Mental Health Clinic, will speak on "Emotional and Social development of middle childhood," at 8 p. m. at the school.

TUESDAY

Anacostia Citizens Association, 8 p. m., YMCA, 17th st. and Good Hope rd. se.; voting on amendment to constitution.

Cathedral Heights-Cleveland Park Citizens Association, 8 p. m., Satterlea Hall, St. Alban's Church, Massachusetts and Wisconsin aves. nw.; routine business.

Accockeek (Md.) Citizens Association, at 8 p. m. in the community fire hall. Discussion of educational facilities.

Central Northwest Civic Association, 8 p. m., Garnet-Patterson Junior High School, 10th and U sts. nw.; routine business.

Citizens Forum of Columbia Heights, 8 p. m., Bell Vocational School, Hiatt and Lamont sts. nw.; Herbert P. Leeman, president of the Federation of Citizens Associations, will speak on home rule; Capt. Basil F. McAllister, of the Tenth Precinct Station, will also speak.

East Central Civic Association, 8 p. m., Winfield Scott-Montgomery School, 415 P st., nw.; health and housing night.

Petworth Citizens Association, 8 p. m., Petworth Library, Georgia ave. and Upshur st. nw.; routine business.

WEDNESDAY

16th st. Highlands Citizens Association, 8 p. m., Brightwood School, 13th and Nicholson sts. nw.; Herbert P. Leeman, president of the Federation of Citizens Associations, will speak on home rule.

FRIDAY

Federation of Civic Associations, 8 p. m., Board Room of the District Building.

Open House to Honor St. Joseph Planned

An open house, in honor of their patron, St. Joseph, will be celebrated from 1 a. m., to 5 p. m., Monday, by the Little Sisters of the Poor at their Home for the Aged, 220 H st. ne.

A special dinner and entertainment program will be tendered the aged residents of the home, and at 4 p. m., the Most Rev. Patrick J. O'Boyle, Archbishop of Washington, will confirm three of them and pronounce a solemn benediction.

LOWEST PRICES!

SLIP-COVER A CLUB CHAIR FOR ONLY... 16.95 Compl.

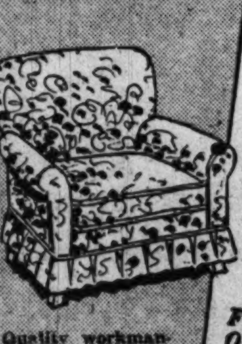

UPHOLSTER A CLUB CHAIR FOR ONLY... 29.50 Compl.

Quality workmanship and materials at a price you can well afford to pay!

ERNEST HOLOBER

HOLOBER UPHOLSTERING CO.

607-609 D ST. N.W. PHONE DI. 6073

ESTIMATOR WILL CALL WITH SAMPLES

National Flower Show Due At Armory Here This Week

A million dollars worth of flowers culled from gardens all over the world will shed their fragrance over the National Guard Armory on Thursday when the twenty-sixth annual National Flower Show comes to town.

A perennial affair staged by the Society of American Florists and Ornamental Horticulture, the show will be making its first stop in Washington.

Surrounding a centerpiece of azaleas, hyacinths, narcissus and Holland tulips, the two-acre garden will feature hundreds of exhibits by associations, individual nurserymen, cut-flower specialists, landscape artists and private growers. One sixth of the space will be reserved for the products of Washington, Maryland and Virginia garden clubs.

Hawaii will salute the show by flying in a lei of fresh sweet leilani which will adorn the shoulders of Beverly Farrington, daughter of the delegate from Hawaii, Joseph R. Farrington.

Run on a nonprofit basis, the show will offer prizes in cash, ribbons and medals totaling $25,000 in value. All profits will be turned over to colleges and universities to be used for scholarships in floriculture and ornamental horticulture. The show will run through March 29.

EXPERT WATCH AND CLOCK REPAIRING ALL TYPES ALL WORK GUARANTEED

KAHN-OPPENHEIMER INC. 917 F STREET Washington Jewelers for Over 50 Years

MEN! ARE YOU IN TOP CONDITION?

YOU'LL BE GLAD TO KNOW THAT—

We're offering a special series of conditioning treatments and exercises to put you in tip-top shape for the months ahead. You'll feel better when you're in shape. You'll enjoy your life more.

Weekdays 9 to 8 P. M. Saturdays 9 to 6 P. M.

CALL NA. 8510

AMBASSADOR Health Club

14th & K N.W. Ambassador Hotel

Cool-Ray puts the emphasis in the right places for complete protection . . . in every kind of weather

F.H.A. FINANCING CONVENIENT TERMS

Send this coupon for complete information

Cool-Ray ALL-ALUMINUM AWNINGS

Put 'em up... Leave 'em up!

Once installed they're up to stay... Baked Enamel permanent finish, Rigid construction, Rustproof and Fireproof, Can't leak—Can't streak

I would like to know more about Cool Ray All-Aluminum Awnings—no obligation, of course.

☐ Please send your illustrated folder.

☐ Please have your representative call with sample awning.

Name........ Address........ Telephone........ City........ Zone...... State......

YOU SAVE EVERY WAY WITH COOL RAY!

COOL-RAY Metal Awning Company of Washington

1015 9th St. N.W. ST. 0189

Play Glorious Easter music —on This Superb Home Organ by WURLITZER

Here is the first electronic organ designed and engineered specifically for your home. Modest in cost, small in size, easy to play, this new Wurlitzer brings the thrill of organ music in the "Mighty Wurlitzer" tradition right into your living room.

No other electronic organ gives you so much for your money. Graceful styling, lightning-fast action and a velvety smooth attack, more than 1000 tonal combinations, lovely familiar solo voices as well as foundational and mixture stops.

To fill your home with the beauty and brilliance of the season's Easter hymns . . . for musical enjoyment the year around . . . this new Wurlitzer is beyond compare.

Come in and see, hear and play it in our organ studio.

JORDAN'S

Corner 13th and G Streets STerling 9400

Two-Party Action Backing Home Rule

A bi-partisan plea for the final 44 signatures needed to bring the Senate-approved home-rule bill to the House floor went out to all House members over the weekend.

Representative Kennedy (D., Mass.), sponsor of the petition, which now has 174 of the necessary 218 signatures, joined Representative Auchincloss (R., N. J.), original House sponsor of the measure, in the plea.

Auchincloss and Kennedy thanked those who have signed the petition and urged those who haven't to do so soon, so the House may vote on the measure during this session. Then they added:

"Given the opportunity to vote, we feel certain that the House, like the Senate, will pass the home-rule bill by an overwhelming vote. Congress will thus be relieved of an onerous burden, and there will be restored to Washington the local self-government which existed from 1802 to 1874."

With each letter was enclosed a copy of the 25-point "case for home rule" recently put into the Congressional Record by Kennedy. This memorandum bases the historic right of Washington citizens to local self-government on a Federalist essay by James Madison.

The latest count on petition signatures came yesterday from the Central Suffrage Conference's home-rule headquarters. Additional House members have promised to sign this week, it was stated.

The petition was resorted to by home-rule backers after the House District Committee last summer pigeonholed the Auchincloss-Kefauver measure. The bill would give Washington a locally elected city council with a city manager form of government.

Reminiscences

Leahy Reveals Footnotes of World War II

By Ferdinand Kuhn
Post Reporter

The next time President Truman and other heads of state have a conference they ought to leave "a lot of their subordinates" behind.

This is the opinion of Fleet Admiral William D. Leahy, Chief of Staff to Presidents Roosevelt and Truman, who attended the Big Three meetings at Tehran, Yalta and Potsdam.

Leahy's book, "I Was There," based on his wartime notes, is being published Monday by Whittlesey House. He wrote it at the request of President Truman, who also read the manuscript and made a few corrections in it.

The admiral told reporters he didn't want to say publicly whether he thought it would be useful to have another meeting between the President and Premier Stalin soon.

But he did say the chiefs of state "might get somewhere" at some future meeting if they could meet by themselves.

"You'd have to get rid of the subordinates—leave them at home, or shoot them, or something," the admiral said.

He explained that at the Yalta conference the leaders used to refer troublesome questions to their foreign ministers. But this process, the admiral thought, was a waste of time.

Secret Deal

Reminiscing to reporters last week, the admiral said there was little discussion at Yalta over the secret deal that promised Russia the control of Manchurian ports and the Manchurian railways.

"The President said to me that the Russians wanted only to get back what the Japanese had taken from them. He said "That looks pretty reasonable to me,' and I said it looked reasonable to me, too.

"And remember—they made a concession to us by agreeing to make a treaty of friendship with the central government of China.

"We never pressed them to get into the war against Japan. We gained nothing by having them in the war, although the Army always wanted it. We had Japan practically defeated anyway."

The Leahy book tells of all the wartime conferences he attended, and also covers the two years he spent as Ambassador to Vichy France. There are also many stories of the great and near-great whom Leahy saw at close range in his White House duties.

The Leahy book tells of previously undisclosed talks and meetings on the atomic bomb, notably the story of an evening meeting at Hyde Park in September, 1944, between Roosevelt and Prime Minister Churchill.

"The question at issue, as I recall," he writes, "was whether or not we would give the British all the information they wanted about the manufacture and use of atomic energy for war purposes.

"The President's attitude was that the atomic military secrets should not be divulged even to our ally, but since the British had contributed to the atomic experiment and had been working on it, Roosevelt thought they should share equally with us in its industrial use.

"The President had great hopes that atomic energy would be developed after the war for successful use in industrial and scientific fields . . . It was definitely stated there in my presence that the United States, Canada and England would share in the industrial uses of atomic energy when and if it should be applied to industry."

Doubted A-Bomb

Leahy did not think the atomic bomb would work. A few days before the blast at Hiroshima he was present on the Cruiser Augusta, off Plymouth, England, when King George VI came to lunch with President Truman. The admiral pooh-poohed the bomb, although it had already been tested in New Mexico. He told the King:

"'I do not think it will be as effective as expected; it sounds like a professor's dream to me.' To my surprise, I found King George well informed about the project and the possible postwar uses of atomic energy.

"Jestingly he said to me, 'Admiral, would you like to lay a little bet on that?' I told His Majesty that I did not have as much confidence in the new weapon as did some of the scientists and that I knew of no explosive that would develop the power claimed for the new bomb."

A few days later the news of the Hiroshima bomb reached the Augusta. The President heard it in the captain's cabin; those who were with him told Leahy that the President said excitedly: "This is the greatest day in history."

Leahy told reporters he had daily notes covering the Truman years down to his retirement last year. But, he said, "you'll have to wait a long time" to read them in book form.

His reason: Writing a book is just too much work.

(A review of the Leahy book appears in Section II today.)

Mayo Pediatrician To Speak Wednesday

Dr. George B. Logan, pediatrician with the Mayo Clinic Rochester, Minn., will speak on "Liver Disease Peculiar to Children" Wednesday, 8:15 p. m., at the D. C. Medical Society bldg., 1718 M st. nw.

Drs. E. Clarence Rice and Milton M. Greenberg, of Children's Hospital will participate.

2 Policemen Acquitted of Beating Charge

Two 3d Precinct policemen were acquitted yesterday by a civilian police trial board of charges they had struck a prisoner.

The two were Pvt. Paul L. McEwen, who was charged with the actual violence, and Pvt. John W. Harrison, who was charged as an accomplice.

Complainant was Bill Ward, 46, a laborer, of 320 15th st. ne., who had been arrested by the pair previously. He was held for investigation and subsequently released. The policemen denied the charges.

A police trial board recommended dismissal from the force of Pvt. Philip L. Thomas, 30, 2004 Maryland ave. ne., on a charge of inefficiency.

That charge was lodged against him because he had been convicted by other trial boards five times in the past 12 months on a variety of charges. He is now under a suspension imposed last Wednesday. Department officials alleged he failed to report for duty and subsequently failed to report to the police clinic for examination when he said illness caused his absence.

Findings of both trial boards go to Maj. Robert J. Barrett, superintendent of police, for approval.

National Weather Summary

Forecast, Washington Area

Today—Mostly sunny, continued cold, highest in lower 40s. Monday—Fair, slowly rising temperature.

Maryland: Today—Fair, continued cold today and tonight. Monday—Fair with slowly rising temperature.

Virginia: Today—Fair in north, some cloudiness in south portion. Continued cold today and tonight. Monday—Fair with slowly rising temperature.

Winds—North to northwest 15-20 mph. Visibility—Good.

Departures From Normal Yesterday—Accumulated excess of temperature since January 1, 1950, 511 degrees. Deficiency since March 1, 1950, 35 degrees. Accumulated deficiency of precipitation since January 1, 1950, 2.93 inches. Accumulated deficiency since March 1, 1950, .74 inch.

Sun, Moon, Tides, River (EST)—Sun rises 6:14 a. m., sets 6:19 p. m.; moon rises 6:40 a. m., sets 6:30 p. m. Tides—High 8:39 a. m. and 9 p. m.; low 3:03 a. m. and 3:30 p. m. (Coast and Geodetic Survey). Potomac River muddy at Great Falls (United States Engineers).

Temperature	High	Low	Prec.
Abilene	82	55	...
Albany	27	22	.15
Albuquerque	60	44	...
Alpena	21	10	.03
Asheville	63	31	...
Atlantic City	42	36	.01
Baltimore	40	33	...
Billings	23	13	.43
Birmingham	74	39	...
Bismarck	18	5	...
Boise	50	29	...
Boston	38	34	.34
Brownsville	78	54	...
Buffalo	20	16	.28
Burlington	25	17	.14
Charleston	68	50	...
Charlotte	68	44	...
Chattanooga	69	42	...
Cheyenne	37	24	...
Chicago	30	19	...
Cincinnati	38	26	.06
Cleveland	28	20	...
Columbus	34	20	.08
Dallas	85	56	...
Denver	46	27	.01
Des Moines	31	24	...
Detroit	27	18	...
Duluth	23	1	...
El Paso	73	51	...
Fort Worth	86	54	...
Galveston	71	59	...
Harrisburg	36	29	.01
Houston	79	52	...
Huron	26	14	...
Indianapolis	35	24	...
Jackson	78	43	...
Jacksonville	67	49	...
Kansas City	38	27	...
Key West	83	67	.01
Knoxville	58	41	...
Little Rock	58	45	...
Los Angeles	70	49	...
Louisville	43	29	.01
Memphis	62	43	...
Meridian	79	39	...
Miami	76	68	.10
Milwaukee	27	15	...
Mpls.-St. Paul	26	10	...
Mobile	72	44	...
Montgomery	72	43	...
Nashville	53	36	...
New Orleans	75	47	...
New York	37	32	.05

Temperature	High	Low	Prec.
Norfolk	55	31	.01
Oklahoma City	67	40	...
Omaha	33	27	...
Philadelphia	40	33	.01
Phoenix	84	49	...
Pittsburgh	..	21	.38
Portland, Me.	33	22	.55
Portland, Oreg.	49	40	.44
Raleigh	60	43	...
Reno	56	28	...
Richmond	53	41	...
St. Louis	38	28	...
Salt Lake City	52	32	.07
San Antonio	85	44	...
San Francisco	60	41	...
Savannah	66	47	...
Seattle	45	40	.60
Shreveport	79	49	...
Tampa	84	58	.06
Vicksburg	..	35	...
Washington	42	34	.01
Wichita	43	29	...
Wilmington, N. C.	70	45	...

HARD OF HEARING?
Hear better today with the amazing 6 1/8-ounce . . .

ZENITH "MINIATURE" RADIONIC HEARING AID
FREE DEMONSTRATION
Batteries for All Hearing Aids
$75 Complete - Ready to Wear
D. D. GOLDBERG
2025 Eye St. N.W. • RE. 8467
1127 King St., Alexandria, Va.
OV. 2524

Pretty Yankee From Connecticut

JOAN RUSSELL, of Hamden, Conn., will represent her State at the 1950 Cherry Blossom Festival. A graduate of Dana Hall, Wellesley, Mass., and Briarcliff Junior College, Briarcliff Manor, N. Y., Miss Russell now is attending the Washington School for Secretaries

Law Sought To End Selling Chicks as Toys

District Commissioners have been asked to act to ban the sale here of baby chicks, ducks and rabbits as "pets, toys or novelties" and their use as store window displays.

Members of four groups of animal lovers, called on the Commissioners recently to condemn particularly the Easter practice of selling the little creatures, sometimes dyed different colors, as part of the holiday trimmings.

City dwellers don't have the facilities or know-how to care for them and usually lose interest when Easter is past, they contended.

Groups represented were the Washington Humane Society, American Humane Association, Washington Animal Rescue League and the Washington Tailwaggers Club.

They want the Commissioners either to adopt a regulation outlawing such sales or to ask Congress to pass a bill.

A proposed bill they left with the Commissioners would prohibit sales the year round except in lots of six or more. They assume anyone buying this many would provide adequate care.

Engineer Commissioner Gordon R. Young said yesterday he felt the proposal "has merit." The bill is now being studied by the Corporation Counsel, but final action before Easter is not considered likely.

Turk Elections Set

Ankara, Turkey, March 18 (U.P.). The Turkish Parliament will be dissolved Friday and new elections will be held on May 14, a government source said today.

33 Zoning Cases Up

The District Board of Zoning Adjustment will hear 33 requests for special use permits at its monthly meeting Wednesday at 9:30 a. m. in the District Building Board room.

Styled by Chickering
MODEL "H"
LOUIS XV VERTICAL
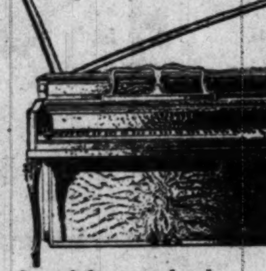
One of the many lovely Chickering styles . . . Consoles and Grands
America's most distinguished and best-loved piano. The possession that spells years of real musical enjoyment and pride.
Convenient Terms
Exclusive with
JORDAN'S
Corner 13th and G Sts.
STerling 9400

Takoma to Vote On Payment For Council

The City Council of Takoma Park voted in a special executive meeting last night to submit the question of pay for its members to voters of the community.

The mayor and seven councilmen are now unpaid. The city charter provides a $600 annual salary for the mayor and $300 each for the councilmen, if voters approve at a city election.

The council voted two weeks ago to continue the present unpaid status. Last night, four members, sitting as a quorum, voted an ordinance to place the question on the ballot at the election March 28.

The action was taken after three citizens groups asked that it be placed on the ballot.

Present at the meeting last night, acording to the city clerk's office, were Councilmen Walter McClenon, who introduced the ordinance, J. W. Nies, Lawrence Oosterhouse and Ross Bezille, the latter a candidate for mayor at the forthcoming election.

Annual Shrine Circus Set for April 24 to 30

Program details for the ninth annual Shrine Circus, April 24 to 30 at Uline Arena, were announced yesterday after a conference at Almas Temple, 1315 K st. nw.

At the conference were Julius B. Gay, illustrious potentate and circus general chairman; Howard P. Foley, director, and William M. Mann and Maxim Lowe, cochairmen of the circus acts committee.

The circus will play 13 performances, 6 matinees and 7 evenings. It will include 15 acts imported from Europe, as well as a number of others already favorites with Shrine circus-goers. Also there will be clowns and trapeze, high wire, tumbling, equestrian, wild animal, juggling, elephant and trained seal acts.

Tickets are available at the Shrine Temple, and box offices will be opened at Stabler's and Uline's.

Builders Lead Off

Nine Groups Convene Here This Week

The following nine organizations will convene in Washington this week, according to the Washington Board of Trade:

Construction Industry Advisory Council, Tuesday at 10 a. m. Closed meeting with an attendance of 80.

Naval Research Laboratory, Shock and Vibration Symposium, Wednesday and Thursday, Interior Department Auditorium. Expected attendance is 500.

Department of Labor Conference, Workmen's Compensation and Rehabilitation, Wednesday and Thursday, departmental auditorium. Attendance about 200.

National Federation of Temple Sisterhoods, regional meeting, Wednesday and Thursday, Wardman Park Hotel. Expected attendance 100.

Camp Fire Girls, Region II, Wednesday through Friday, Wardman Park Hotel. Attendance 125.

National Rivers and Harbors Congress, Thursday through Saturday, Mayflower Hotel. Expected attendance 350.

United States Figure Skating Association, Thursday through Saturday, Shoreham Hotel.

Salvation Army Young Peoples' Council, Saturday and Sunday, Raleigh Hotel. Attendance 350.

The 258th Engineer Combat Battalion Society, Saturday and Sunday, Ambassador Hotel. Attendance 75.

2 Admit Killing Hupe, Police Report

New York, March 18 (U.P.).—Police arrested two men today who admitted they were members of a trio that killed William Hupe in a robbery attempt Wednesday night.

Hupe, 29, former airline radio operator, was shot when he went to a mailbox to mail his income tax return. Raymond Mallard, 19, and Richard Power, 21, admitted the killing.

96 District Home Mishaps Mark Week

Children who drank compounds they shouldn't, brought worry to parents last week, according to the District Red Cross Accident Prevention service.

They drank disinfectants, lye compounds, kerosene, and laxatives. One boy who drank kerosene developed pneumonia as a result.

A total of 96 Washington residents were treated in hospitals here as result of home accident injuries, the Red Cross reported. These included 37 falls, 7 burns, 9 accidental poisonings, one accidental discharge of firearms, 18 cuts, and various others. No fatalities were reported.

One woman treated, the Red Cross said, ate fish cooked in rubbing alcohol which had been mistakenly used in place of mineral oil.

Yale Club Here Plans Party for President Seymour

Dr. Charles Seymour, who retires as president of Yale University in June, will be guest of honor at the annual dinner of the Yale Club of Washington, set for 7:30 p. m. Wednesday at the Mayflower Hotel and preceded by cocktails at 6 p. m.

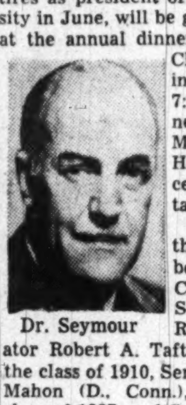

Dr. Seymour

Speakers at the affair will be Supreme Court Justice Stanley F. Reed ('06), Senator Robert A. Taft (R., Ohio) of the class of 1910, Senator Bren McMahon (D., Conn.), Law School class of 1927, and Secretary of the Air Force W. Stuart Symington ('23).

Reservations for the dinner, which is open to anyone who has attended Yale, may be made through Gordon W. McBride, secretary, 1518 K st. nw.

Than Men

Women Cry Much Better And Longer

Women can turn on the tears much better and for much longer than men.

The opinion—that is, scientific finding—is reported in the latest issue of Archives of Ophthalmology by two Mayo Clinic eye specialists.

The two, Drs. John W. Henderson and Wendell A. Prough, based their verdict on examinations of the eyes of 114 males and 117 females, 16 to 30 years of age.

"Females exhibited a definitely greater flow of tears than males," they officially reported.

The special study showed that the normal flow of tears for men in the age group seemed to be slightly more than half that of the women of the same age group, the doctors said.

Public Relations Talk

Carl Shoemaker, Washington correspondent of the National Wildlife Federation will speak to the American Public Relations Association Monday, 12:30 p. m., on public relations. The luncheon meeting will be held at Lee House, 15th and L sts. nw.

Hospitals Get 634 Pints of Blood in Week

The Red Cross Washington Regional Blood Center last week distributed a total of 634 pints of blood to hospitals in the District and communities visited by the Bloodmobile in Maryland, Virginia, and West Virginia.

In the District, 362 pints of blood were distributed; 133 in Maryland; 116 in Virginia, and 23 in West Virginia.

The Bloodmobile is scheduled to make three visits in the coming week as follows:

Martinsburg, W. Va., at the Methodist Church on Tuesday from 11 a. m. to 5 p. m.; Manassas, Va., at the Vocational School on Thursday from 10 a. m. to 4 p. m.; and at Mount Alto Veterans Administration Hospital, 2650 Wisconsin ave. nw., on Friday from 9 a. m. to 4 p. m.

Aids Crippled Children

Election of Maurice K. Heartfield, head of Melvern Dairies here, as a member of the board of directors of the District Society for Crippled Children, was announced yesterday by Thomas J. Groom, president of the society. Heartfield currently is serving as District chairman of the society's annual Easter sale campaign.

QUICK SERVICE ON
BODY AND FENDER REPAIRS
EXPERT AUTO PAINTING
FREE ESTIMATES
Recommended AAA Merchant
All Makes of Cars Repaired
TRIANGLE MOTORS
3010 Rhode Island Avenue N.E. DEcatur 6300

Lansburgh's
90th YEAR
7th, 8th AND E STREETS N.W.—NA. 9800

LOOK! LANSBURGH'S HAS GLAMOUR TOGS'

Family Convertible

IN THREE MODELS . . . ALL WITH THE PIQUE TOP TO WEAR UP OR DOWN . . . ADVERTISED IN MARCH

CHARM

As changeable as the proverbial female mind! And very charming either way, for every girl from tiny sis to mother! Glamour Togs' "Look-Alikes" are ingeniously designed with button-in white pique tops and an extra belt that strings through when worn for bare exposure. Dress is wonderful, washable tissue cotton broadcloth in navy, bottle green, pink or maize . . . for all size ranges.

Sizes 3 to 6x 4.99
Sizes 7 to 14 . . . . 5.99
Sizes 9 to 15 . . . . 8.95

LANSBURGH'S—Mother and Daughter Fashions—Fourth Floor

Call NA. 9800 Any Hour Day or Night
or Mail This Coupon

LANSBURGH'S—7th, 8th, and E Sts. N.W., Washington 4, D. C.
Please send me the following Family Convertible Dresses:

Quantity	Size	Color	Price

Name . . . .
Address . . . .
City . . . . Zone . . . State . . . . . .
☐ Charge ☐ Check ☐ Money Order ☐ C.O.D.
Please Add 2% Sales Tax Where Applicable

SAVE TIME! SAVE MONEY! SHOP at Kann's for HOUSEWARES

"The Avenue"
7th, 8th and D Sts. N.W.

HUNDREDS OF NEEDED ITEMS FOR SPRING CLEANING. MAIL AND PHONE ORDERS FILLED. DI. 7200

$1.98 Under-Bed Chests by E-Z-Do. For storing bedding or apparel. Easy to set up.

49c Irregulars—89c Salad Bowls of wood, polished and lacquered. Individual size.

$1.00 Chrome Plated Bread Trays with bright tarnish proof finish. Serve bread, rolls.

39c 69c Ironing Board Cover, cotton. It's washable and adjustable to most boards.

12 for 98c Toilet Tissue, 1000 sheets to roll. Each roll wrapped individually. White.

67c $1.29 Sauce Pan or Pot, aluminum, heavy gauge. 2-qt. size, dome cover.

29c Kayak Plastic Refresher Boxes. For all food storage. Keeps food fresher, odors in.

$1.98 Vegetable Bin, all steel, enameled. Has three tiers, sanitary closed bottom.

$1.00 $1.49 Saucepan Set, 3-pcs. Aluminum. 1, 1½ and 2-qt. sizes. Well-balanced handle.

$1.98 Wooden Step Stools, unpainted, popular style. Wide top step, smoothly sanded.

98c Wonderack holds all cleaning equipment. For kitchens, basements, closets, garages.

$1.49 Oval Rubber Mats save wear on linoleum. Use in kitchen, bathroom, laundry. Red or green with black. 19x31".

$1.00 Top-O-Sink Drain Board of heavy gauge aluminum. Protects sink top, serves as working surface. Easy to clean. 16x19" long.

$2.59 25-Ft. Garden Hose, rubber reinforced with cotton braid. Flexible, durable hose. Complete with brass couplings.

$1.00 ea. Garden Tools, hoes or rakes to choose from. Rakes with 14 teeth; hoes in three different styles.

$1.98 5-lbs. Grass Seed, quick to grow, will give you a beautiful green lawn. It's time to plant now! Other Seeds ...... 75c to $3.75

88c $1.29 Garbage Cans, hot-dipped galvanized metal. 3½-gal. size.
$1.69 Can, 7-gallons $1.49
$1.98 Can, 10-gallons $1.69

89c Reefer-Galler No-Moth kills moths and larvae. Hang above clothes. Effective up to 85 cu. ft.

69c Utility Tub, galvanized metal, bail handle. Use as scrub, wash or foot tub.

$3.99 $4.98 Medicine Cabinet, all metal. Has 2 shelves. Stainless steel bound mirror.

90c 10-lbs Vigoro, the complete plant food. Buy now!
25-lbs. $1.60
100-lbs. $4.25

69c $1.29 Bread Box with hinged cover. Holds 4 or more loaves. Gingham check pattern.

75c Wizard Cow Manure, 10-lb. bag. Guaranteed 2% nitrogen.
50-lbs. $2.25
100-lbs. $4.25

$3.99 Federal Plastic Toilet Seats, guaranteed not to chip, peel, crack. Several colors.

$1.59 doz. Garden Wickets, heavy steel wire. Finished in green. Protects and beautifies.

$1.00 Step-On Refuse Can, metal, geranium pattern. Metal insert, 10-qt. size.

$4.95 Elec. Hair Dryer, has 2 heat controls. Hot or cold air. Has stand. Green enamel finish.

$1.59 $1.98 Chicken Fryer, aluminum with domed cover, cool wood handle. 10½-in. size.

$1.00 $1.50 Wet Mop by Nibco. Good size mop head. Removes from handle.

98c $1.29 Waste Basket, jumbo 26-quart size. White enamel, floral trim in red.

$1.98 Window Cleaner. Washes outside and inside from inside without undue stretching.

$1.00 $1.49 Mirror and Shelf for bedroom, kitchen or bath. Glass shelf, 11x12" mirror

79c $1.00 Percolator, 6-cup size. Polished aluminum, easy to clean, quick to heat.

$2.99 Metal Underbed Chests, walnut finish. Has hinged cover, on caster. 30x18x8½.

45c 75c Nibco Radiator Brush has long twisted handle, gets into radiator. Washable.

$2.99 4-Slice Elec. Toaster turns toast without touching bread. For large families. Cord extra.

$1.98 $2.49 Ironing Tables, smoothly sanded kiln dried wood. Reinforced legs. 11½x47".

ONE DAY ONLY!

Irregulars of 1.98 JUMBO PLASTIC GARMENT BAGS . . . $1.00 ea.

Better quality 4-gauge vinyl plastic, irregularities are in color only. No rips or tears. Metal frame, long zipper, affords protection from dust and moths.

★

Protect Walls With a WALL SHIELD . . . $1.00

Save a new wall, hide a marred one! White enamel shield of heavy gauge steel. Use behind stove, behind baby bath, or sink. 35"x11¾".

★

PENNSYLVANIA

Penn-A-Lawn Model LAWN MOWERS . . . $19.95

Known for dependable service. Has ball-bearing, 16-inch blades, large rubber-tired wheels, hardwood handle. Easy to operate, dependable quality.

★

TIME TO PAINT

CELOLITE HOUSE PAINT

SAPOLIN SPAR VARNISH

SALE! SAPOLIN PAINTS

$1.29 Master Painters 1-Coat White Enamel for any room in the house, for furniture, woodwork. High gloss .... 99c qt.

$5.49 Spar Varnish for inside or outside; for furniture, floors, etc. $2.99 gal.

Celolite House Paint, durable white .... $4.49 gal.

90c Screen Enamel .... 69c qt.

99c Irregs. of $1.75 Storage Pans, white porcelain enamel. For vegetables. Keeps them fresh.

$1.00 $1.50 Nibco Wall Duster, long handle. For painted, papered walls. Washable.

79c Irregs. of $1.39 Double Boilers, white enamel. 1½-qt. size. For cereals, puddings.

$1.00 $1.49 Cov. Sauce Pots, polished aluminum. Choice of 6 or 10-qt. Side handle style.

$1.00 $1.39 French Fryer, aluminum, mesh wire basket. For all deep fat frying. 3-qt.

$1.00 $1.49 Ironing Pad and Cover, waffle knit pad with washable cotton cover.

$1.00 $1.98 Combinet, white porcelain enamel. For sickroom and baby diapers.

$2.99 Curtain Stretchers, full size, rule markings. For all size curtains, doilies.

$2.99 Electric Iron with indicator, guaranteed element. Heatproof handle. Cord extra.

98c Disston Pruning Shears, hardened cutting blades, durable malleable iron handles, strong spring.

$1.49 Mop, Wringer, Pail, all three for one low price. Long handle mop, galvanized pail.

$2.98 Towel Stand, chromium plated metal. Holds towels, lingerie and hosiery.

$1.00 Aluminum Broiler, round pan with rack to hold food. Saves cleaning stove broiler.

$1.89 Bruce Doozit for cleaning, waxing floors standing up. Quart size. Floor cleaner 68c

79c 4-Pc. Canister Set for flour, sugar, coffee, tea. White with red covers, trim.

$9.95 Electric Percolator, fully automatic, 6 or 8-cup size. Just plug it in.

$2.99 $5.50 Cory Glass Coffee Maker, range model. 8-cup size, heat-proof glass.

49c Water Pail, 10-qt., galvanized, leak and rust proof. For drinking water, scrub pail.

$2.10 jr. bale Peat Moss for lawns, gardens, flower pots. Handy Size Bale $4.00 Jumbo Size Bale $5.45

$29.95 $49.95 Universal Ware, polishes to new gleaming beauty. Easy to use, lightweight. Saves time.

29c ea. Metal Garden Tools, choice of 11" cultivator, transplanting trowel, 12" garden trowel and 11" garden fork. Smooth wooden top handles.

$12.98 $14.98 Metal Cabinet Bases with cutlery drawer, white enamel finish. Stainless porcelain enamel top, 16x20". Compartment has a shelf.

$79.95 Davis Power Mower with Briggs and Stratton gasoline engine, automatic clutch. 18-inch cut. Takes the work out of mowing the lawn.

$3.99 Metal Table with casters and 3 shelves. Heavy gauge, white enamel finish. Wheel it anywhere it's needed. 31½" high, 24x16" top.

$1.00 "Wide-Ledge" Window Shelf of rigid steel with rolled edges. 23" long, 6" wide. Fastens to sill without screws or nails. White.

$5.95 24" Step Stool by Cosco. All enamel finish in red or black with white legs. Tucks under a table when not in use. Necessary in every kitchen. Steps fold under.

98c DDT Aerosol Bomb, kills household insects. Lightweight, dispenser type. Easy to use.

88c $1.29 Clothes Line, No. 7 cotton line. 100-ft. long. Priced low because it's in two pieces.

79c $1.25 Large Dust Mop, triangle shape. Wood handle. Spring socket gets it under furniture.

$1.59 Keystone Food Chopper, cuts fine, medium or coarse. Large No. 20 size.

88c Dish Pans, durable aluminum. 10-quart size, convenient round shape.

$4.29 Bissell Carpet Sweeper, metal case. Reliance model. Guaranteed. Maroon color.

$6.95 $8.95 Universal Health Scales. Nationally known brand at a very special price. Fully guaranteed.

$1.25 $1.50 Johnson's Cleaner, for many household uses. Harmless to hands, fabrics, fast colors.

$1.29 gal. Renuzit dry cleaning fluid. Dip, rinse and hang clothes to dry. 2-gal. $2.39.

75c $1.00 Nibco Venetian Blind Brush, cleans 3 slats at one time. Washable, long handle.

37c 75c Plastic Bowl Covers, Seal Sac. Large size, 3 to package. $1.25 Zippered Food Bag 62c

$12.99 $15.95 Utility Cabinet, double door. White enameled steel. 5-shelf spaces. 59x24x11".

$1.98 Folding Shopping Cart with rubber wheels. Folds flat for storage. Use for groceries, laundry.

$3.98 $4.98 Fibre Hampers. Plastic pearl top. Assorted colors. Well ventilated.

$1.99 $2.79 Mirrors, full length, white or walnut finished frame. 11x47".

$14.95 $17.95 Steel Wardrobes, with double door, hat shelf. Walnut finish. 64x24x20".

88c $1.29 Clothes Props, galvanized metal; rope-tite hook, 8-ft. long. For clothesline.

$9.99 $14.95 Utility Cabinets, metal, white enameled. Five shelf spaces. 64x18x11½".

$2.98 ea. $3.49 Clothes Post, weatherproof galvanized. Holds 4 lines. Never needs painting. Buy in pairs.

$1.00 $2.98 Window Curtains, printed plastic. Waterproof. Use in kitchen or bathroom.

88c Washing Machine Cover, plastic, waterproof, mildewproof, and stainproof.

$3.98 E-Z-Do Duble-Slide Closet, 3-ply Kraftboard. Wood finish. 20-garment size.

$2.98 $3.49 Step Ladder, 4-ft. size. Steel rods reinforce steps. Folding pail shelf.

69c Pinless Curtain Stretcher. Hang anywhere. Curtains dry quickly. Easy to store away.

The Washington Post
WASHINGTON: SUNDAY, MARCH 19, 1950

The Life of Pope Pius XII—Priest and Statesman

By Kees Van Hoek

EARLY ON a warm morning in August, 1938, charabancs unloaded the faithful by the hundreds at the village of Castel Gandolfo. By noon the dreamy little square and the narrow streets adjoining were jammed with the private cars of tourists turned pilgrims for the day. For in this out-of-the-way village in the Alban Mountains, the aged Pope Pius XI spent the summer, and twice a week he reserved a morning for public audiences.

We waited in the main audience chamber. Gradually this vast marble hall was packed tighter and tighter, with the steady overflow from the other salons which lined the Pope's way from his private apartments. This, verily, was a cross-section of mankind!

Irish brogue blended with the drawl of the American Midwest; Bologna hailed Saragossa; squat, dusky airmen from San Salvador jabbered round tiny, aloof Chinese; a towering Negro, blacker than his black cassock, stood near a group of fair German youngsters in shorts and sports shirts. Here we all waited, sprung from every nation and race, come from over every one of the seven seas.

Suddenly, behind the closed doors, there was a burst of clapping. It galvanized each of us from weariness into tense expectation. The doors swung open and the clapping swelled to a tremendous crescendo as the Pope came into view, carried past a group of seminarists in the adjoining room, now evoking a tumult of cheering as sturdy hands lifted his chair to the level of his throne.

He was already a man at death's door. Eighty-one years old, having carried the burden of the Papacy for more than 16 years, he had won by sheer tenacity his first round with death a year before. Just an old man—but one who was not allowed to relax from his burden. In an era of growing totalitarianism, he was more and more looked upon as the defender of eternal values against modern onslaughts.

Name Was a Pledge

THE POPE sat down heavily. His fingers drummed on his chair, for the cheering showed no sign of abating until he himself took the matter in hand. A short and decided gesture, and a hush fell which in its suddenness was almost uncanny. The beginning of a smile broke round that weary mouth, and a warm, soft voice began almost shyly: "You would have clapped me into eternity." Everyone seemed to realize the bittersweet word play, for a moistness crept into many eyes.

I scanned the thousands of faces lifted up to him. Curiosity had turned into affection on even the most blase of them.

Cardinal Achille Ratti had taken the name of Pius as a pledge of peace. But the conciliation with the Italian state was to remain the only great peaceful achievement of his Pontificate. It became, instead, his lot to wage incessant battle against the encroachment of the absolute state over individual and family. He had to rule with a strong and sure hand, for he stood in the middle of every conflict and of every problem, though he had wished, himself, for no other life than that of the scholar.

It was nearing 2 o'clock when he finished. As if the Pope had drawn fresh vigor, he rose to give his benediction, standing erect and firm, as with a clear voice he invoked the blessing of the Father, the Son, and the Holy Ghost, making the Sign of the Cross with wide sweeping movements, lingering over it as if he implanted it on everyone individually.

Unforgettable Farewell

AN OVATION followed. The German "Heil, Heil, Heil" boomed like heavy guns amid the rapid clatter of Italian "Eviva's." I had seen Pius XI leaving St. Peter's at the zenith of his reign, carried high above the faithful in the Sedia Gestatoria, with the triple crown on his head, white ostrich feathers fanning behind his jewel-studded cope, silver trumpets pealing. But it was this leave-taking which will remain unforgettable. The old, tired and yet powerful face, the hand which trembled in the waving of a goodbye which was half tenderness, half command.

Some months afterward, shortly before Christmas, he overcame another severe sinking. On February 11, 1939, he was to receive all the Italian bishops on the occasion

A FOREWORD

By the Most Rev. Michael Browne

Bishop of Galway

THE historian describes the events and personages of the past; it is the art of the journalist to seize the meaning of contemporary happenings and to describe for us the men who are directing the course of the events amid which we live.

Mr. Kees Van Hoek has shown all the power of a great journalist in this life of His Holiness Pope Pius XII. He has given a full, accurate and vivid description of the man and his remarkable career, from a delicate boy in Rome to be supreme ruler of the Catholic world. His description of Eugenio Pacelli is all the more interesting because of the intimate and personal touches with which it abounds—a most impressive picture of the personality of the Pope, the majesty of his appearance, the charm of his manner and the aroma of holiness that surrounds him.

This is a carefully drawn, sincere portrait by one who has the power to recognize and depict greatness—greatness of character and of ideal.

For the author reveals to us not merely what manner of man Pius XII is, but also what kind of work he is trying to do for this sad world. He shows us the mind of the Pope from his letters and his encyclicals, as summed up in his device, "The work of Justice Is Peace." Pius XII works for peace, but he reminds the world that there can be true peace only when there is justice; and there is justice only when Christ reigns in the hearts and counsels of men.

of the twelfth anniversary of the conciliation between the church and the state.

The way things had deteriorated after Hitler's visit to Rome—during which the Pontiff had left the Eternal City in protest against the "crooked cross," the swastika—the racial laws against the Italian Jews which had followed in its wake, the increasing paganism of the radical wing of the Fascist Party which was constantly gaining ground, had disquieted the Pope profoundly. He was not the man to shirk his duty, and the world eagerly awaited his allocution to the Italian episcopate.

He had been working on it for days, deep into the nights. Knowing the poverty of so many bishops of small country dioceses, he had envelopes prepared with everyone's name and a thousand lire note placed in each, to defray traveling expenses, asking for masses for his intention.

That allocution was never to be delivered. During the night of February 9, his condition suddenly grew worse. He died, as he had always wanted to, in harness, only a few hours after he had left his desk. His last words were, "Jesus, Italy, Peace."

A slim, tall and dark dignitary in the vivid crimson of a cardinal bent over the dead Pontiff. He was Eugenio Pacelli, as Secretary of State long his closest collaborator, as Camerlengo of the Church highest in dignity after the Pope. Now that the throne of St. Peter had become vacant, he took charge.

Pius XI was dead, and a whole world mourned. The Anglican Archbishop of York was one of the many non-Catholic religious leaders who asked his flock "to pray for God's guidance in the election of a new head for the greatest community in Christendom."

For that election every cardinal had gone to Rome; not one was absent because of distance or infirmity. They gathered in conclave at the Vatican, severed from every connection with the outer world. Filing into the Sistine Chapel, they made, on their thrones alongside the walls, a colorful living frieze underneath Michelangelo's "Creation."

They were all there: the cardinals from Turin, Milan, Naples and Venice; from Munich, Cologne and Vienna; from Prague, Warsaw and Budapest; from Westminster, Paris, Toledo and Lisbon; from Antioch, Malines and Armagh; from Boston, Philadelphia and Chicago; from Rio de Janeiro, Buenos Aires and Quebec—62 in all. Solemnly each one left his throne in turn, his long, scarlet robes trailing over the thick carpet as, holding his ballot, he knelt before the altar and recited aloud his solemn oath: "I take Christ the Lord Who will judge me as witness, that I have voted for him of whom I believe before God that he must be elected." Then he dropped his ballot in the golden chalice.

Only Three Ballots

AN absolute majority of two thirds being necessary, papal conclaves have been known to last for days. This one proved to be one of the shortest in history.

After the ballot, the voting papers were unsealed, called out by the scrutineers and checked on printed lists on the green-covered desks before the thrones of the cardinals. After the third ballot on that March 2, 1939, it was the name of Eugenio Pacelli which echoed through the sacred hall.

Forty, forty-one, forty-two—the two thirds majority had been passed, but the counting of his name went on. Long before the last vote was recorded, Cardinal Pacelli had stopped checking on his own list; he had realized what he felt as a dreadful truth; his hands were tightly clasped together and his eyes were closed. He kept his head high, but his face was very pale.

The last vote had been registered. Although the exact figure will forever remain a closely guarded secret, he obtained a majority seldom if ever equaled in 2000 years of Church history, just as only twice before, in the seventeenth century, a Secretary of State had been elected Pope.

By an electric device, the canopies above all except one throne were lowered. The cardinals left their seats and gathered round their dean, who asked the elected if he accepted. Barely audibly, Pacelli replied, "Since it seems God's will, I accept, and I take the name of Pius XII." Then, one by one, the cardinals, who only a minute before had been his equals, knelt before him, kissed his right foot as a token of obeisance and embraced him with the kiss of peace.

A Thin White Spiral

OUTSIDE, an enormous crowd filled St. Peter's Square, which is linked to the cathedral by the classic colonnades of Bernini with their hundreds of stately marble columns. It is the custom that after an inconclusive vote the ballots are burned with some moist straw, and the dark smoke thus emitted shows the outside world that no majority has yet been reached.

Twice that day the dark smoke had gone up. Then at 5:30 in the afternoon a thundering roar of joy greeted the thin white spiral, followed by the announcement of the cardinal dean from the balcony of the name and title of the new Pope.

When the bells of the 365 churches of the Eternal City began to toll, tens of thousands hurried to join the hundred thousand already gathered in the piazza. Dusk had begun to fall when at 6:20 in the evening of his sixty-third birthday a deathly pale, tall figure, wearing his white silk robes for the first time, appeared on the open loggia outside St. Peter's, to intone with a steady voice the invocation for his first papal benediction, Urbi et Orbi—To the City and to the World.

The world, which he knew as few Pontiffs before, universally acclaimed his election—from the "reverent homage" of Mussolini to the "true happiness" expressed by President Roosevelt. Rome especially acclaimed him, for the new Pope, as had not occurred for two centuries, was a Roman of the Romans.

Copyright, 1950, by Globe Syndicate

MONDAY: The boy who was to be Pope.

Kees van Hoek, a native of The Hague, has been a journalist since 1922. Until 1928, when he began to write exclusively in English, he was London, Geneva and then United States correspondent for Dutch newspapers and magazines. Until World War II he traveled Europe continually, specializing in interviews with prominent personalities. His 1937 interview with then Chancellor von Schuschnigg of Austria was a political sensation and caused Hitler to demand Schuschnigg's appearance at Berchtesgaden.

Several years before the war Van Hoek took up residence in Ireland and became an Irish citizen. He is now foreign affairs commentator for the Irish Times, leading Irish morning daily. He has written many books, including several on Ireland.

Van Hoek first met the present Pope when the latter was Nuncio to Berlin. He had his first long talk with him when the then Cardinal Pacelli became Papal Secretary of State. His first biography of Pius XII appeared in 1939. After much research, and a private audience with the Pope last fall, he has written the new life Story of "Pope Pius XII, Priest and Statesman," which begins today in The Washington Post. It will continue in 24 daily installments.

Van Hoek is accredited to the Vatican and makes periodic trips to Rome. His new biography of the Pope received the imprimatur of the Dublin Diocese.

A photographic portrait of Pope Pius XII, seated on his throne in the Vatican

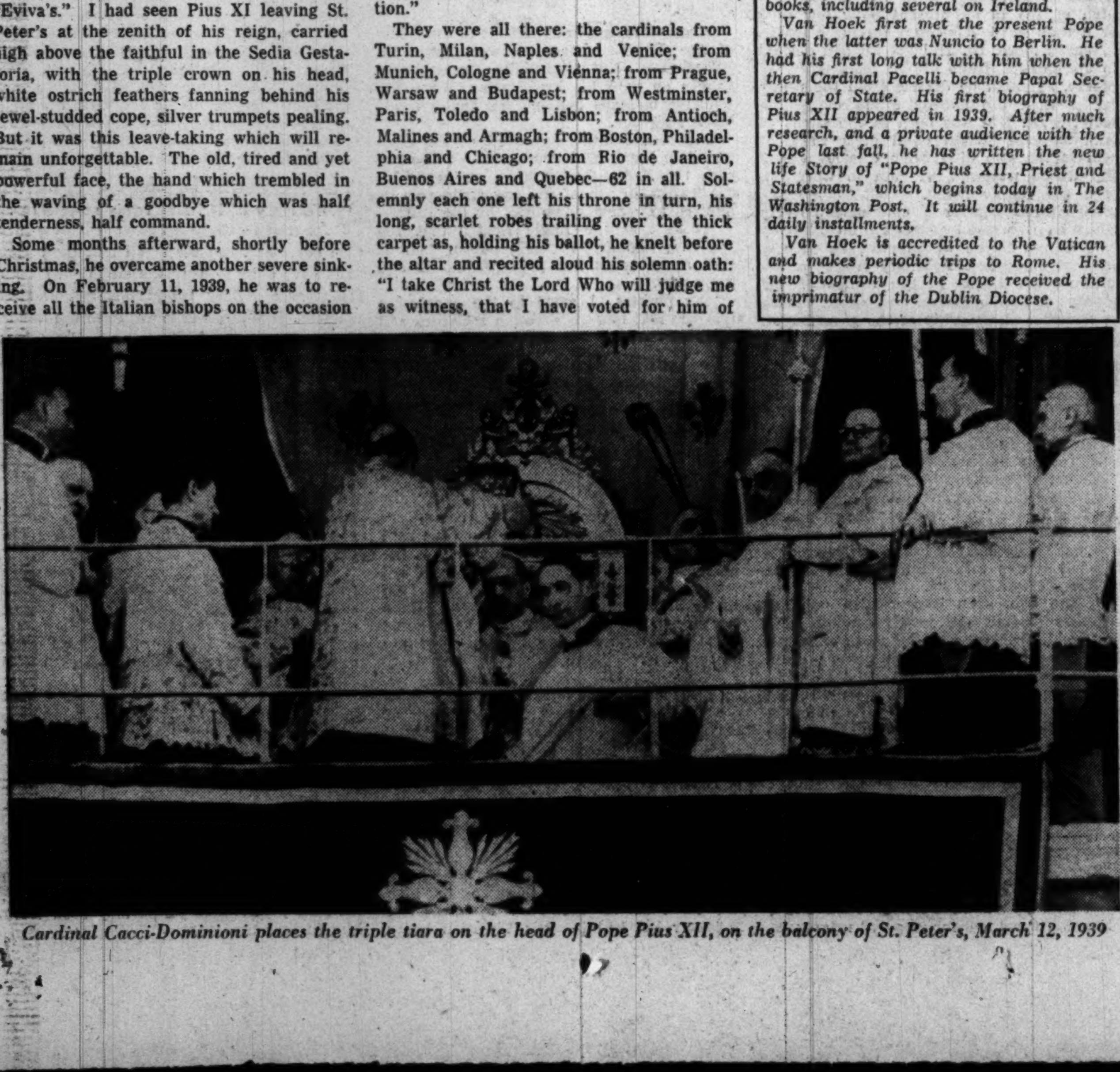

Cardinal Cacci-Dominioni places the triple tiara on the head of Pope Pius XII, on the balcony of St. Peter's, March 12, 1939

Left, Pope Pius XII receives obeisance from a cardinal in the Sistine Chapel of the Vatican the day following his election, when the Sacred College of Cardinals performed the solemn act of homage to their new leader. Right, the Pope on his way to the chapel, surrounded by church dignitaries and soldiers

Associated Press Photos

WORLD AFFAIRS

Mao, 'Heretic' Boss of Red China, Tempers Stalinism With Subtlety

What kind of a man is Mao Tze-tung, boss of Red China? How did he get where he is? What does he mean to China, to Asia, to the world?

When William P. Steven, assistant executive editor of the Minneapolis Star and Tribune, asked these questions, the Associated Press called on veteran correspondents in widely separated parts of the world for the

JAMES WHITE

FRED HAMPSON

answers. Fred Hampson, now chief of bureau in Hongkong, watched first-hand last year as Mao's armies engulfed China. John Roderick, now in London, knew Mao personally and reported from the Red cave capital at Yenan when Mao was planning his future triumphs. James D. White, now in San Francisco, is an AP foreign news analyst with long experience in China and the Orient which Mao threatens to absorb. Here is their composite report on the world's No. 2 Red.

OVER THE CHAOS of Asia towers a Chinese revolutionary in a long gown.

He is Mao Tze-tung, chairman of the central government of the People's Republic of China. He also is chairman of the central committee of the Chinese Communist Party, chairman of its political bureau and chairman of the military council of the government his party dominates.

This makes him the nearest thing to a boss the Chinese people have had since the heyday of the Manchu Empire 150 years ago. As such Mao is the potential leader, in the name of communism, of more than a billion Asiatics — the restless half of humanity.

Until recently, the western world paid little attention to the fact that this quiet, thoughtful man had been for 23 years the most important Communist in the most populous nation on earth. In 1949, however, Mao's Communist "liberation army" defeated the forces of the recognized government of 450 million Chinese and forced it to withdraw from the Asiatic mainland to the island of Formosa. Only four years before, Mao's rival and enemy, Chiang Kai-shek, had been proclaimed the most powerful ruler of modern China. What had happened?

'Used' a Revolution

LIKE most of the people he rules and threatens to dominate, Mao Tze-tung was born a peasant, in a family rooted in the ancient ways of the Orient. These ways were part of a system which enriched a relative few but which kept an enormous segment of the human race in feudal misery.

Such a system produced its rebels, and Mao Tze-tung is a rebel who appeared at a time when the system was falling apart under its own weight, lack of organization and the impact of western ideas of freedom, social justice and better living.

Mao has a new tool to push the old system over. He has adapted the ideals of Marx and the methods of Lenin and Stalin to the Asiatic theater. He adds touches of his own. But he did not make the revolution in China. He climbed on it and guided it his way. His problem now is to keep on top.

Mao was born deep in the heart of China, in the Province of Hunan, in 1893. He rebelled against his father, who was a peasant with three acres of land. The old man had bawled him out publicly for being lazy at farm work. Young Mao also refused to live with the village girl to whom his father married him when he was 14.

While still in his teens, Mao's resentment against the old order took him into the army of a provincial warlord to fight the Manchus. He didn't like it and got out.

Always inclined toward bookishness, Mao studied hard at some of the first schools in Hunan from 19 to 25. His rebellious bent led him to organize political study groups among the students.

He also read China's ancient historical novels, which sometimes were banned in his day because they contain brilliant examples of political coups and long discussions of right and wrong that stimulate revolutionary thinking.

Mao's writing reflects his study. His style is on the scholarly, old-fashioned side except for the Communist words.

First Taste of Marx

AFTER he graduated from Hunan Normal School, Mao got a job as an assistant librarian at Peking National University. This was 1919, and republican China was being carved up by the warlords.

Mao had not yet been exposed to communism, but he returned to Hunan to preach among the students the revolution that was brewing among the intellectuals in Peking. In Changsha he edited a campus sheet which agitated against the military regime in Hunan.

He returned to Peking and got hold of Chinese translations of Marx. His entire contact with communism has been in his own language. He knows no other.

It was at this point that he rebelled for good against the old China. He renounced the marriage his father had arranged and married the daughter of a philosophy professor who had befriended him. She was killed in 1930 by a Nationalist general.

Mao later married a school teacher by whom he had a son. He divorced her in 1937 and two years later married a Shanghai movie actress. They have a daughter aged 11.

By 1921 Mao had become an ardent Marxist, and in July of that year he and 11 others organized the Chinese Communist Party in Shanghai. He attended the first national congress of the Kuomintang Party, which, under Sun Yat-sen, was working with the Communists against the Peking government and accepting Russian advice.

In 1924 and 1925 Mao was again in Hunan, organizing a peasant revolt which failed. In 1926 he was in Canton, working closely with Chiang Kai-shek, the rising star of the Kuomintang. Mao handled the Nationalists' publicity and edited a political weekly for them.

A Lasting Alliance

THE NEXT YEAR brought the great split between the Kuomintang and the Communists. At the time Mao was in Hunan, organizing another revolt. He was captured but bribed his way out.

The Communists were driven underground. He was in trouble with the party boss, Chen Tu-hsiu, because he had argued all along that communism in China must be based on peasant farmers, the largest class. Chen held to the Russian view that city workers must spark the revolution.

Mao teamed up with Chu Teh, a Szechuan warlord who had renounced his luxurious life and turned Red, and they organized a small peasant army in Hunan. They tossed out Chen Tu-hsiu and Mao took over leadership of the party. Chu Teh became the top general, an arrangement that continues today.

Only once after that was Mao challenged seriously. In 1931 a brilliant young Communist named Li Li-san insisted on attacking a strongly held city. The Reds were repulsed with heavy losses. Li Li-san soon found himself on the way to Moscow "to study."

Mao's peasant army grew and Chiang Kai-shek waged bloody war against it. The Reds holed up in a mountainous region about Juichin. Chiang finally threw in tanks and planes and clamped on a blockade that cut off the necessities of life. The Reds had to move on or die, and they decided upon an epic march that changed history.

5000-Mile Hegira

IN OCTOBER OF 1934, 90,000 men, women and children led by Mao and Chu set out from south Kiangshi. They walked for more than a year, more than 5000 miles, until they reached Shensi in northwest China. They fought an average of a skirmish a day with Nationalist troops or warlords or hostile aboriginals. They crossed 12 provinces, high mountains, arid plateaus, wild rivers.

Some 20,000 got through to the quiet Yenan Valley in 1935. It was so barren that nobody cared enough to make them move on.

With his leadership strengthened by the personal ties created by the hardships of the long march, Mao began applying his theory of land reform. He perfected this entering wedge into the mind of the suspicious Chinese peasant. His little holding in north Shensi flourished.

In 1936 Japan was threatening, and Mao plugged for a united front with Chiang just as the Russians were plugging for one in Europe against Hitler. When the Japanese struck in 1937, they had to fight both the Reds and Chiang's Nationalist troops. But the Chinese coalition was never more than rickety. Chiang and Mao accurately figured that each was out to cut the other's throat. They fought Japan with mutual reservations, always holding back enough to deal with each other.

By VJ-Day, however, Mao's ideas of guerilla warfare and land reform had spread Communist influence throughout Japanese-occupied north China. With American help, Chiang got back to the big cities, the ports, and along the main railways. The Reds held the countryside.

Mao sought no test of strength at this time, but went to Chungking and made a vague agreement with Chiang to settle things politically. America sent the Marshall mission to help with details, but both sides ignored agreements and the mission failed. The fighting resumed full scale.

Swift Dissolution

THE SEEMINGLY endless conflict dragged into 1948. Corruption and weakness paralyzed the Nationalists. Their armies surrendered in droves. Hopeless generals sold their American arms to the Reds.

Manchuria collapsed. North China followed in early 1949. Mao's armies crossed the Yangtze in early summer. South China folded. On October 1, 1949, Mao proclaimed a new coalition government in Peiping with his Communist Party the unquestioned controlling element.

Already he had declared that his "new China" would "lean toward" Russia in the cold war and fight with her in a hot one. The upset he implied for the world power balance became clearer when Russia produced an atomic explosion.

He now vowed to "liberate" Formosa, Hainan Island and Tibet, which would place him in a position rivaling that of the great Khans of Mongolia.

The man thus risen to eminence in Asia hardly looks the part. He has the careless appearance of the preoccupied thinker. His head is massive, his forehead high. He is tall for a Chinese, 5 feet 10 inches. He tends to be fat. He answers rumors 25 years old that he is in ill health with, "I'm all right as long as I can get enough sleep."

His thatch of black hair often grows down around his ears. His eyes are often fixed distantly beyond those with whom he talks. His likes include poetry, Chinese opera, food, wine, tobacco.

His clothing is untidy. In Chungking, in 1945, his boys secretly had a fine suit made up for him. He wore it unwillingly.

He seldom raises his voice. His hands are soft and move expressively. He works long hours. When he talks to you he is always courteous and is an eager questioner when someone interests him. He makes occasional jokes.

He has a knack for the neat phrase in the Chinese manner. Instead of lecturing his troops on how to treat people decently, he tells them they are a fish and the people are the water through which they swim.

He lives simply. In Yenan his home was a cave. It had a bed made of boards thrown across sawhorses.

Today he lives in the winter palace in Peiping. Gathering dust nearby is the dragon throne of the Chinese Empire. Mao rules with new scepters.

His hammer is the power of the Communist idea to topple a decaying society. His sickle is the incisive, encircling discipline of the Communist Party.

The No. 1 Thinker

TO HIS FOLLOWERS, he is Mao Chu-hsi —Chairman Mao—with no nicknames. Their propaganda machine builds him up as the "saving star" of the people, but such worshipful overtones are for the vaporings of the controlled press and radio, which the Reds use simply as another power tool.

The evidence is that, to his party henchmen, Mao is still No. 1 when it comes to thinking. He is still the one who devised successful strategy in the past, who is willing to listen and learn, and who can hold the Red powerhouse together if anyone can.

To the Chinese people, Mao is still—and increasingly so in these hard days of blockade and aerial attack—just another new boss. They have seen a lot of them come—and go.

The China Mao has taken over has the same basic ills that wrecked the Nationalists —too many people, too few ways of keeping them in hand and improving their lot.

But just as Chiang Kai-shek was the Kuomintang's symbol of Chinese nationalism a generation ago, Mao Tze-tung is today still the symbol of nationalism's great resurgence under Communist leadership. This partly explains his apparent control of the younger generation of Chinese Reds.

They are typified by two older but Moscow-trained men named Liu Shao-chi and Li Li-san, supposed to be leading an all-out-for-Moscow clique, who fret under the temperate dealings of Mao and his "long marchers" with China's backwardness. Thus far they have tried no known coup against him.

Instead, it was Mao himself who went to Moscow to negotiate the big treaty with Russia. The credit, if any in Chinese eyes, goes to him.

History still has to write the final meaning of this deal. Russia gives a small amount of material aid which China desperately needs. More importantly, Russia gives full recognition on paper to the principle of China's sovereign equality.

In return, Mao makes China Russia's ally against the west. More importantly, he recognizes Soviet leadership and thus preserves the vital facade of Communist unity under Moscow's authority which had been threatened by Marshal Tito of Yugoslavia.

Secret of Success

DOES THIS mean that Mao has been taken totally into camp?

His success in China dates from the time he began doing things his own way instead of the Russian way. He built Communist power in China, not by stirring up urban workers but by organizing illiterate farmers. He did not purge the educated brains but won many of them over by appeals to their patriotism. He did not collectivize land but broke it up into smaller parcels than ever. He did not plunge into socialism but encouraged private business to keep going.

He calls all this the "new democracy," where controlled capitalism supplements state enterprise. His goal is frankly socialism, then communism. He has used the Communist method of gaining power and is consolidating that power with the party at the core of the state structure. But he has done all this so differently from the Soviet pattern that Tito's "divergencies" pale by comparison.

Mao is Chinese. He is subtle. In 1948 he denounced Tito as a heretic in spite of his own heresy of 20 years' standing. What happened? Moscow was so jolted by the Tito schism that she gladly overlooked the fact that Mao is building in Asia a system of power that resembles Moscow's only in its Communist core and its outer peeling of propaganda.

By failing to give Mao the vast amount of help he needs, the Russians may keep him so weak that China's chronic ills will dispose of him and let China fall into more tractable hands. But Mao can still wreck the necessary illusion of world-wide Communist unity by defying Moscow openly.

It would probably be a last resort. Mao, who has never seen an evolutionary democracy in operation, seems to have turned his back on the idea of aid from the west.

America and Britain, he says, are "still imperialistic."

If they should help Red China, it would be because "the capitalists in these countries want to make money, the bankers in these countries want to gain interest to relieve their own crises, and it is not to aid the Chinese people," Mao has asserted.

A Unique Satellite

DEFYING MOSCOW privately, however, Mao may wring further concessions from Russia. If his treaty with Moscow means what it says, Mao has gained better treatment and more internal freedom of movement than any Soviet satellite ever got before.

He needs a free hand in China to deal with pyramiding problems. His triumph has not ended the civil war, which is ruining the cities and draining the countryside. The currency has been falling. The land reform program has had to be curtailed. The Russian treaty provides very little material help. The cards are stacked for more disaster.

Yet, with Chiang Kai-shek still his only noticeable rival, Mao's control as of this moment seems under no particular threat. His army appears loyal. He controls the means to supply it. The great bulk of the people may squirm under the growing burden of taxation, but no one can say yet what they can do about it. Mao rose to power by promising these people what they wanted.

They haven't got it yet, but meanwhile he has them in the bag.

The rest of Asia, because of Mao, may face the impact of a new kind of communism. Something new has been added to the rigid formula laid down by Moscow. Chinese subtlety and political sophistication may produce a more pliable and sharper weapon than ever.

World Wide Photos

Mao Tze-tung in two moods. The grim-visaged picture at left was made after his last effort to settle his differences with Chiang Kai-shek ended in failure. The smiling study at right was made this January in Moscow, where, as leader of the victorious Chinese Communist armies, he negotiated a 30-year pact with Russia

Last of Big 4 Still Fighting For His Ideas

By Cesare Brusini

ROME.—Italy's silver-haired "Premier of victory" of World War I is nearly 90, still as eloquent, as admired and as stanch-willed a fighter as in the days when he clashed with Woodrow Wilson and Benito Mussolini.

Vittorio Emanuele Orlando, last survivor of the Allied Big Four at Versailles, is having no part of Italy's present government.

It isn't because he feels much weight from his years, although he was born May 5, 1860. And it isn't because he could not have high position in the government of the nation he has served since he was 28.

But now, just as at the time of the Versailles Peace Treaty when he walked out and wouldn't sign, he doesn't like the way the pacts are being kept.

He doesn't like the strongly organized party system. And he doesn't like legislatures chosen on the basis of proportional representation.

Orlando likes liberty—and constitutional law. So the square-jawed old Sicilian political warrior is going calmly ahead teaching his law courses at the University of Rome, and writing his books on constitutional rights.

Blunt Snub of Duce

ORLANDO walked out on Wilson and the Versailles discussions in 1919 because he contended Italy was not being given her just rights in Fiume on the northeastern Adriatic. He resigned as Premier so he would not have to sign the peace treaty.

He walked out on Mussolini even more bluntly. After three years of the Fascist regime he quit public life because for a man of his ideas "there is no longer a place in public life—there is not even a place in the opposition."

When Mussolini muzzled the press and required professors to take an oath of fealty to fascism, Orlando quit even teaching and retired to a small private law practice.

He's back teaching now. But he has not been completely happy with the events since the war.

"When the war crisis of July, 1943, brought fascism to its inevitable collapse," he said, "I advised King Vittorio Emanuele III to give back to the country its political and civil freedom, reverting to the parliamentary form of government.

"Unhappily, this advice was not followed. The King preferred to follow the hypocritical way of dismissing Mussolini after a vote of nonconfidence by the Fascist Grand Council.

"This was a deceit, because the act merely pretended that there had been parliamentary government under fascism . . . This was not the case in Italy, where fascism had suppressed all forms of parliamentary guarantee."

A Disastrous Policy

ORLANDO said he also had advised that Italy end her part in the war by informing Germany formally that she was unable to carry on the war and would have to ask for an armistice. But, he said, "even this advice was not followed. Italy preferred to follow a tortuous way . . . pretending to keep the alliance with Germany and at the same time negotiating secretly with the Allies for an armistice.

"The effects of this ambiguous policy were disastrous," Orlando said. "The Allies lacked confidence and asked for unconditional surrender, whose injustice and harm has been recognized.

"Further," he said, "this led Hitler to concentrate German divisions in Italy so that on September 18, 1943, when the Allies published the armistice, all the powers of the Italian state dissolved and Rome was held by Nazi Fascists."

Orlando has declined to hold public office since, "because of my dissent with the Allies, whom I have openly reproached for failure to keep their pacts."

Likewise, he has declined to participate in an Italian government based on assemblies chosen by proportional representation, or strong organized party systems which he regards as "incompatible with parliamentary and free forms of government."

By The Associated Press

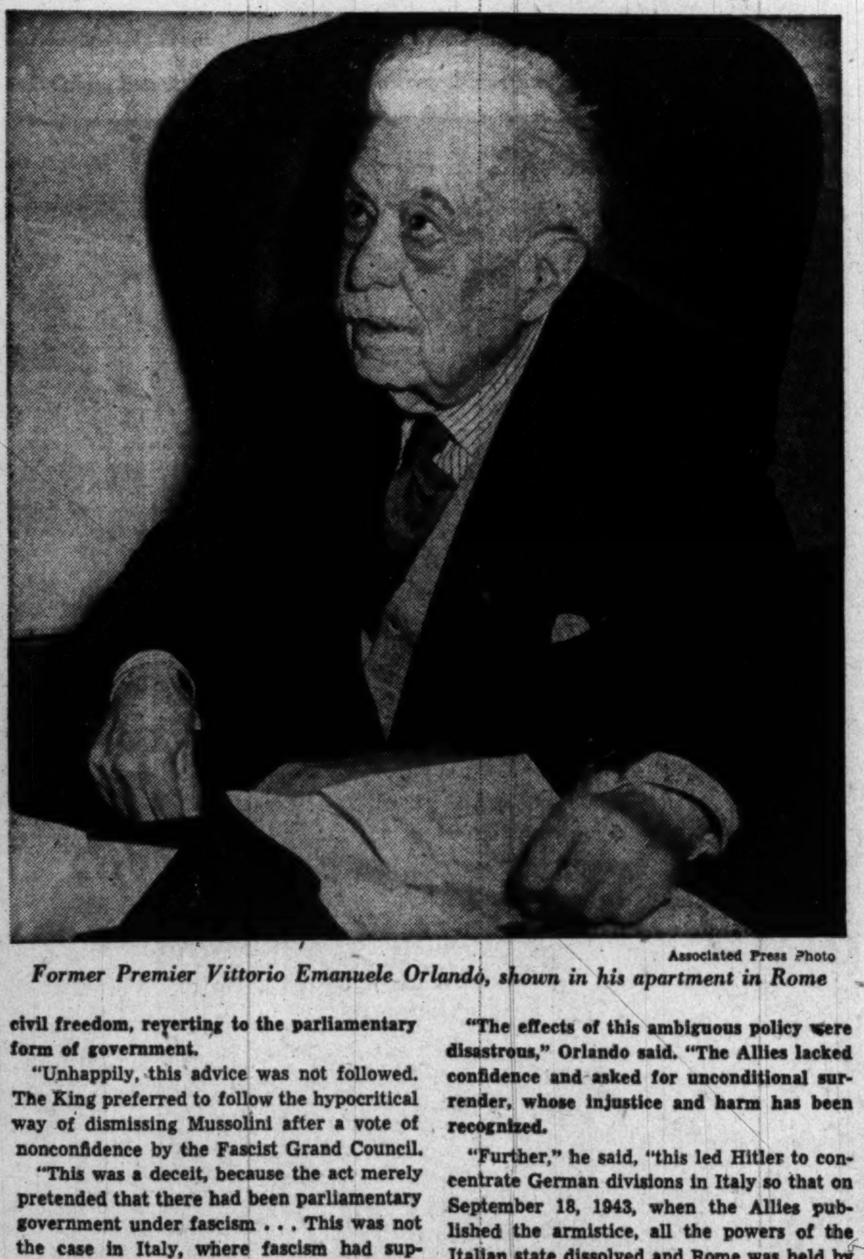
Associated Press Photo

Former Premier Vittorio Emanuele Orlando, shown in his apartment in Rome

'Radio Doctor' Nearly Beat Attlee

By Frank Gervasi
Post Reporter

LONDON.—Imagine the voluble Dr. Morris Fishbein, former spokesman for the American Medical Association, swinging a national election in favor of the Republicans with a single radio broadcast, and you will begin to understand what happened here on the crucial night of February 14.

Dr. Fishbein's counterpart was a big beefy, spectacled, pink-cheeked charmer named Dr. Charles Hill, the 40-year-old general secretary of the British Medical Association. Dr. Hill did not win the election for the Tories, but he came close to doing so.

His persuasiveness over the British Broadcasting Corp.'s microphones on that particular night, experts here are convinced, did more to reduce the Laborite majority in the House of Commons from the husky 1945 high of 186 to its present puny low of 8 or 9 than even Winston Churchill's magic.

What's more, Dr. Hill got himself elected to Parliament from Luton, as a Tory, of course, although he derives from the needy rather than the tweedy strata of British society. Dr. Hill was born in the slums of Islington, the fourth child of a workingman father who died when Charley was 3 and whose widow went "out to work" to keep the family going.

His intimacy with a childhood poverty which he overcame by sheer toil undoubtedly helped him to be as effective as he was on that important February night in debunking the Labor Party's claims of the benefits it had bestowed on Britons during its five-year stewardship of the government.

A Cockney Flavor

PUTTING ON HIS best bedside manner and slipping familiarly into Cockney whenever necessary, Dr. Hill flayed Labor's performance in providing food, in administering the social services, in the housing field and in national economics generally.

Almost simultaneously, in Edinburgh, the Tory big gun, Churchill, was attacking Labor at a higher level, that of foreign policy.

Between them, the radio doctor and the statesman squezeed the Labor majority down to what it was revealed to be late in the evening of February 24.

Of the two, even Conservative political technicians admit now, nearly a month after the event, Dr. Hill was the more effective. For it was he, with language anyone could understand, who shook waverers' faith in the Labor cause, and it was the undecided fifth, the so-called "floaters" who plumped for the Tories at the last moment, who almost swept the Laborites out of power.

Long before his now famous broadcast, Dr. Hill was known to millions of British listeners as the Radio Doctor for his plain-spoken Friday morning breakfast time talks on health, sickness, diet and associated subjects. The BBC had begun the series as a public service in wartime.

The Radio Doctor became famous for his bluff, gruff style and his penchant for calling a bowel a bowel and for frequent references to "the smallest room in the house," one of his few euphemisms, by the way. His wartime fan mail was almost as voluminous as Churchill's.

Red Flannel Eruption

HIS OUTSPOKEN comments sometimes raised minor storms. In 1945 he provoked the wrath of the International Wool Secretariat by declaring that "wool next to the skin becomes soggy, like a wet blanket, while cotton or linen, if loosely woven or knitted, does not." He denounced "flannel undies" as no good, "whether they're red or not."

The Wool Secretariat declared Dr. Hill's assertions to be "unscientific and unsubstantiated" and opined that his statements were "likely to interfere with economic development along the lines on which the English people and the British Empire so heavily depend."

There were, naturally, letters to the editor of the Times. Questions were asked in Parliament. But the Radio Doctor went calmly on with his broadcasts. When the political moment arrived, he had a ready made audience.

Churchill heartily approved of the Conservative Party high command's decision to turn the Radio Doctor loose on behalf of the Tories on one of the few radio periods allotted to campaign politics by the BBC.

"It isn't as the Radio Doctor that I'm speaking tonight," Dr. Hill began, "and it isn't about aches and pains or babies and backaches.

"It's politics. I came to the conclusion that the real issue is between socialism and freedom . . ." and he went on from there.

The Bonnie Babies

"THE SOCIALISTS say that the death rate is the lowest ever, that the infant death rate is the lowest ever, that the death rate among mothers is the lowest ever.

"Therefore, they say, vote for us, for we did it.

"You remember the old tag that figures can't lie, but liars can figure. Now the bald statements are true. The death rate is the lowest ever.

"But so was it in 1930, 1910 and 1905 as well. Dear me, the death rate, with a few minor ups and downs, has been going down steadily since the beginning of the century . . ."

Later:

"I suspect it was due to M and B (new drug) rather than to M. P.'s (members of Parliament); to penicillin, not to politicians."

On the oft-repeated claim of the Laborites that their regime has produced "bonnie babies":

"(Aneurin) Bevan's bonnie babies, he tells us. Our children are bonnie. I have got five of them and I know. Of course they are the bonniest yet. We were the bonniest yet when we were children."

Those samples should serve to give you an idea of the kind of oratorical in-fighter Dr. Hill is. His Victorian house in Harpenden, a small town near London, was swamped with visiting well-wishers the day after the broadcast. Mrs. Hill could not cope with the congratulatory phone calls. The local telephone operator told callers that they would have to "queue up" to speak to the doctor and that they would probably have to wait two hours or more.

The bulky Dr. Hill was almost as effective on the platform as he was on the air. A heckler interrupted him to ask about the low birth rate under Conservative governments.

"If you are so interested in the birth rate," snapped the doctor, "why don't you spend more time at home instead of going to political meetings?"

How the Radio Doctor of the breakfast-time talks emerged as Dr. Charles Hill remains a mystery. The ethical code of the BMA forbids doctors to advertise themselves in any way. They cannot write under their own names, or be identified as broadcasters.

Dr. Hill was always the anonymous Radio Doctor in his medical talks. No one, theoretically, knew who he was. But the "secret" somehow "leaked" to the press. On the night of February 14, the radio public knew that their Doctor was Charley Hill, with devastating (for the Laborites) political results.

The Academic Ladder

THE story of Dr. Hill reads more like an American rags-to-riches yarn than a British one. For, in spite of all that the socialists have done to alter the situation, Britain remains a tightly compartmentalized class society. It is rare—or it was until the Laborites came to power—that a man born in a working class moved upward to the middle or upper social and economic levels.

Dr. Hill managed it, working his way through free schools and then Cambridge and London University, where he won exceptional academic honors. These helped him become deputy medical officer for the City of Oxford, whence he went to the BMA as deputy general secretary. In 1944 he became head of the BMA, one of the world's oldest and most powerful professional organizations.

Dr. Hill assumed that post at a time when Churchill's Conservative-Labor coalition government, belabored by the left, began talking of establishing a National Health Service, and Sir William Beveridge, a Liberal economist, prepared the famous draft plan of a social security scheme.

Dr. Hill bitterly and relentlessly fought socialized medicine, turning to pamphlets and the newspapers when forbidden by BBC rules to fight on his Radio Doctor broadcast. He lost his battle merely because the majority of Britain's physicians joined the National Health Service, believing it to be a good thing for the people.

No one doubts Dr. Hill's new ambition. It is to become Minister of Health in an eventual Conservative government. His bedside manner, his knowledge of mass psychology, his skill with simple words may even carry him further than that.

World's Table Has Too Many High Chairs

By Robert E. Geiger

ABOUT 55,000 new people sit down every morning at the world's breakfast tables.

In a year, there are around 20 million more people in the world. At this rate, world population would just about double in 100 years.

The world isn't raising enough food to care for all these added guests.

The latest United Nations statistics indicate that there probably are fewer people starving to death in the world now than before the war. More people are enjoying top diets, like that of the United States. But in between is an increasing number of people with less food available to them than they had before the war.

This is because world food production barely has reached prewar levels, but population has increased at least one tenth. Experts estimate that it will be six or seven years before the world has as much food for each of its citizens as was available 10 years ago.

Even this much food won't feed the world adequately, nutrition experts say. They consider prewar diets of most areas of the world too meager for good health.

So the Food and Agriculture Organization (FAO) of the United Nations is asking the governments of the world's more than two billion people to consider where and how they are going to get all the additional food that is needed.

World Wide Photo

Developing hybrid varieties of corn at the experiment station at Bergamo, Italy, to increase the yield for hungry Italians. Dr. Renzo Scossiroli, assistant to the director of the station, is shown covering the ear and tassel with a paper bag, before the corn begins to pollinate

A World Food Plan

FAO leaders believe they have the answer.

First, the problem is to increase world food production. This is a problem of education, engineering and science.

Second, ways must be found to distribute food to nations that need it most. This is a problem of marketing, of economics and politics.

It is on the second point, the problem of distributing and marketing food, that FAO's greatest troubles are developing. Some experts are saying that these troubles won't be solved satisfactorily, and there won't be enough food for everybody until there is a world government.

The first director of FAO, Sir John Boyd Orr (now Lord Orr), internationally known nutrition scientist and statistician, proposed a world food plan as the solution. He suggested a world food board with power to regulate marketing conditions and prices for primary crops in world markets.

His purpose was to stabilize prices in times when there was an extreme shortage or large overproduction. He wanted neither the farmer nor the consumer to be at the mercy of food speculators or the victim of world-wide crop conditions.

It was proposed that the board buy commodities in times of abundance and low prices so they could be stored and sold in times of scarcity and high prices.

Pump Priming Preferred

THE United States opposed the plan, along with some other nations, and it was turned down by the FAO member nations. The United States said the problem should be met through a reduction in international trade barriers and by expanding employment, production, trade and consumption.

In other words, opponents of the plan said that if the purchasing power of families in backward and low income nations were increased, they would have money to buy food. And this would increase demand. Automatically, production would increase. There would be no need for a world food authority, these people argued.

Although his plan was not accepted, Lord Orr won the Nobel Peace Prize. He had contended that unless the world food problem was solved, there would be another World War that would end civilization. He also was elected president of the world movement for a world federal government.

Orr was succeeded as head of FAO by Norris E. Dodd, Undersecretary of Agriculture in the United States, at the end of his two-year term in 1948.

Dodd likewise championed a world food plan. This proposal would have set up a five-billion-dollar world food bank with authority to buy and sell surplus world crops on special terms. The purpose was similar to Orr's plan: To stabilize prices and to make food available to nations that need it, at prices they can afford.

U. S. Again Opposed

THIS plan was defeated at the 1949 meeting of FAO, although the proposed fund was cut from five billion dollars to one billion dollars before it came to a vote. The United States again was an outspoken opponent.

Stanley Andrews, United States foreign agriculture director, said the proposal was not adequate to solve the world food problem. Other officials said they did believe the United States Congress would go along with any plan calling for big foreign aid outlays.

The conference issued a statement saying that commodity agreements between nations provide the best method for dealing with surplus food situations. It said the emphasis should be placed on giving backward nations technical assistance to boost production.

One great difference between the policy adopted by FAO and that proposed by Lord Orr and others is this:

The world food plan would have created an organization with authority virtually to control primary world commodity markets. But under present policy FAO has only advisory authority. It places emphasis on spreading technical information, not upon price controls.

Can FAO function successfully without powerful authority?

Some food experts say it is doubtful. But for taking this attitude they have been branded as champions of a world "welfare state."

Sir Herbert Broadley, deputy FAO director, believes it is unfair to place this tag on people who want controls.

"It is going to take planning and some power to back up the planning to do the most good," he says. "How else can you have an effective world program?"

But he does believe such planning can bring results without world government. He says a lot can be accomplished among nations, on a voluntary basis, before world government becomes possible.

The "fire alarm" condition that existed right after the war, with many people faced with starvation, has eased now. FAO cooperated with organizations to help distribute world food supplies so almost everyone could escape starvation.

Now it is giving more attention to its long-range problem of raising the world's living standards and production so everyone will have enough to eat.

It has extended its activities among 63 member nations, 18 more than were represented at the first world food meeting called by President Roosevelt at Hot Springs, Va., in 1943.

Fights Animal Ills

FAO now has around 500 employes, many of them scientists or experts in organizational work.

In Greece, FAO has provided an extra breakfast for undernourished school children. It is fighting grasshoppers in a dozen parts of the world to save food for human beings.

It is fighting a dozen animal diseases, including rinderpest, which kills more than two million cattle in Asia and Africa annually, and mastitis, another cattle disease that reduces the European milk supply by an estimated one million gallons each year.

The organization is sponsoring the first world census of agriculture this year. These statistics will help estimate world food needs more accurately.

These are only a few of the dozens of irons that FAO has in world fires. All are aimed at twin objectives:

Raise more food.

Get it to people that need it.

By The Associated Press

NATIONAL AFFAIRS

Truman Hopes Wilting at Midway Mark

GALLERY GLIMPSES

By Robert C. Albright

Post Reporter

THIS CONGRESS at midterm is looking no better—and no worse—than its predecessor did a year ago.

Now, as then, the Fair Deal is taking a legislative lacing. Once again, the Administration may be lucky to enact a moderate portion of its once crusading program.

The scoresheet near the halfway mark shows compromises shaping up on what's left. The balance may be taken to the country in November, but as issues, not laws.

Three Truman measures that were "musts" in January, last week practically disappeared from the prospectus. Only a token fight will be made to revive them.

They are Federal aid to education, cooperative housing and extension of Federal rent controls.

Another "must," extension of the draft, has been a casualty virtually ever since the session started.

In more than 2½ months, only two bills of major consequence have actually reached the White House—repeal of Federal oleo taxes and stop-gap aid to Korea and the Far East.

Under the new omnibus appropriation treatment, not a single regular money bill has cleared either House. A lone urgent deficiency measure is in final stages of enactment.

Even in the once sacrosanct foreign affairs field, two Truman measures are in serious trouble. They are the President's Point IV program for underdeveloped areas and proposed membership in the International Trade Organization.

The key European aid and Military Assistance Programs look more hopeful. The Marshall Plan authorization is on its way, practically intact, but the ECA and MAP battles must be fought all over again in House and Senate Appropriations Committees.

In the domestic field, the Administration's key civil rights issue, fair employment practices, has taken a curious turn.

Republicans—not Democrats—now have the ball. In the House they used a coalition to convert the President's compulsory measure into a voluntary FEPC. Senate Republicans say the odds are they can do the same. They are out to show that their 64-vote cloture rule can cut off a filibuster.

Major Truman points remaining appear headed for enactment in one form or another, but the President may not recognize the completed legislation.

TAXES—The House Ways and Means Committee may nearly double the 650-million-dollar excise tax cut proposed by the President, but will try to make up most of the revenue loss. Senate Finance Committee leaders are interested mainly in cutting excises. The whole venture could wind up in a veto.

SOCIAL SECURITY—This appears slated to become the Eighty-first Congress' single big contribution to the "common man." But the House-passed bill is still weeks from a Senate Finance Committee showdown, and may not reach the Senate floor before May.

DISPLACED PERSONS—The Administration has a better than even chance to substitute a more liberal bill for the still restricted McCarran measure when the Senate starts voting early next month. If the Senate try fails, Truman leaders will have another DP shot in a House-Senate conference.

Strangely, Capitol Democrats are not nearly as upset as you would suppose about the state of the Truman program. The program has campaign virtues that offset its legislative pitfalls.

They say they can still run on it and win.

* * *

Senate Can't Play

THE EASTER recess ruckus, which revived old House-Senate feuding last session, may flare up again.

The House is getting ready to recess April 6 to 17 whether or not the Senate says "Yes."

The Senate, bogged down in even more work than last session, can only take three days off, is jealous of the House walking out.

Last session the Senate refused to approve a House recess. In a huff, the House recessed anyway. It left a token force behind to comply with the requirement that neither House quit for more than three days without the consent of the other.

In a week or so, the House will pass its new recess resolution, give the Senate a chance to be generous. If the Senate rebels, the House will again take French leave. But the air will be blue for days.

* * *

Pills for a Sailor

DETERMINED is the word for Representative John W. Heselton (R., Mass.), thorn in the Administration's side on the surplus food issue.

Nearly two weeks ago he started needling the White House with daily letters and telegrams. In each missive he demanded that the President order Secretary Brannan to start delivering surplus food to those who need it, instead of "wasting" surplus funds on storage costs.

In the House each day he made a speech about it. Mr. Truman acknowledged the first three messages, passed them on to Secretary Brannan. But each succeeding morning another wire was there.

Last weekend the President embarked for Key West aboard the Williamsburg. Was he free at last of Heselton's heckling? Not so you could notice it.

Radiograms started arriving on the first morning out. As the waves grew rougher, so did the persistent legislator's urgent appeals.

When the President was struggling hardest to regain his sealegs, the ship's radio officer was his least comfort. He came in with messages like this:

"Another 24 hours lost. Another $60,000 wasted. When may the American taxpayer expect you to act?

(Signed) John W. Heselton."

No wonder the junket was rough!

Only once did Heselton's determined heart soften. When news broke of the Williamsburg's stormy passage, the Congressman injected a note of sympathy.

"I regret you had such a difficult trip," he wirelessed, "but assume you have fully recovered."

But the morning the Williamsburg docked there was another wire from Heselton. Right back in the groove, he telegraphed:

"No action reported to this time!"

To newsmen, Heselton apologized for the brevity, showed no signs of weakening.

"My messages will be longer now," he said. "You see, it cost 26 cents a word to radio his ship. I can say more for less to Key West."

* * *

Ax-Man's Strategy

LOOK OUT for one of the biggest money bill upsets in congressional history when the big omnibus appropriation measure rolls out on the floor of the House.

The Republican play will be to return the huge single package to the House committee for a further cut of two to three billion dollars, or even more.

New York's John Taber, the GOP's No. 1 ax man, will move to recommit the bill at the close of House consideration of the measure.

Taber declines to say now precisely what form his recommit motion will take. It's not generally known, but he's had some talks on the subject with some economy-minded Democrats who want to cut deep.

If he makes a strictly "nonpolitical" motion, they've promised him that enough Democrats will support it to assure incisive pruning of the measure.

But if Taber attempts what some think the unattainable—a single-swoop balancing of the budget—many Democrats who want to go along will balk. They say defense needs won't stand such a cut.

With "economy" still the most explosive single campaign issue, the vote on Taber's motion will be the most important this session for most legislators. It may well be the Administration's sorest trial.

* * *

Lost Weekends

A GROUP of House legislators, who prefer to remain anonymous at this time, are seriously worked up about the number of Monday and Friday legislative absentees.

They plan to ask the leadership to bring pressure on the out-of-town Congressional "commuters" to cut their weekends short and help Congress get some business done.

If this appeal fails, look out for a new kind of House filibuster.

The disgruntled House legislators say they may resort to a series of quorum calls, every Monday and Friday, for the sole purpose of showing up the absentees.

The loosely knit group trying to do something about House absenteeism, complains that while they stay here on the job, a number of their colleagues with business sidelines or other hometown interests make Congress a part-time affair. As a result, the House does most of its voting only three days a week—Tuesday through Thursday.

Some members of the New York delegation have been traditional offenders, but the protesting group says the long weekends aren't limited to the old Tammany custom of spending only their midweeks in Washington.

They say Eastern members within easy commuting distance of Washington play hookey the most, with absences decreasing in direct ratio to the remoteness of home districts from the Capital.

A reasonable tightening up in attendance requirements, they argue, would produce these results:

1. The early adjournment they all seek.
2. More legislative business accomplished, and
3. A more "progressive" Congress all around.

* * *

A Diaper Dirge

HOUSE Republicans became positively lyrical on March 15.

Lauding the late, lamented Eightieth Congress, and berating Administration tax policies, the GOP celebrated tax collection day with a rash of 1-minute speeches.

Poet laureate of the occasion was Representative Hugh D. Scott, jr., (R., Pa.), former chairman of the Republican National Committee.

Attacking the Federal excise tax on baby oils and powder, Scott rhymed of "babies' bottoms."

Chanted Scott:

"Chafing is a trial, it's true,
But there's nothing we can do.
By the rules of Uncle Sam,
You're a luxury, little lamb.
The skin we loved to touch with powder
Now we pat and you yell louder."

NLRB Member Gives 'Em Room

Styles Promotes Horse-Trading

By Sam Stavisky

Post Reporter

PAUL L. STYLES, the President's most recent appointment to the five-member National Labor Relations Board, had no sooner taken over his office here a couple of weeks ago than he tacked up two inscriptions on the walls.

One of the commentaries, written under a particularly horrendous photo of Samuel Gompers, father of the American Federation of Labor reads:

"What the Government gives you the Government can take away, and once it starts taking away, it can take more than it gave."

The second quotation is from Walt Whitman:

"Did you, O friend, suppose democracy was only for elections, for politicans, and for a party name?"

In those lines—the prose of Gompers and the poetry of Whitman—can be found the keys to the philosophy of their admirer, Styles.

PAUL L. STYLES

. . . A joint philosophy

Wise Old Sam

"SAW that Gompers thing in the Machinists Journal, maybe a couple of months after the Taft-Hartley Act was passed by Congress," explained Styles. "Clipped it and put it on the wall, though the picture doesn't flatter old Sam any.

"Sam was no fool. He knew the score. He didn't like the idea of labor or industry running to the Government to settle their problems. Not Sam.

"Look! Labor got the Wagner Act. Fine! Great! It gave labor a lot of things in writing—rights, privileges, opportunities. Then along comes the Government a few years later with the Taft-Hartley Act, and what does it do? It takes away some of these things, including some of the rights labor had before the Wagner Act, such as the right to the closed shop.

"Labor and management are wisest when they seek to resolve their own problems without seeking Government favoritism for one or the other. What the Government gives, it can take away—and more."

Room for Trading

HOW does the down-to-earth speaking, pipe-smoking NLRB board member plan to put this philosophy into action?

"I intend to give a practical, sensible administration of the law," says Styles.

"So far as my decisions are concerned, you'll see a determined policy, insofar as possible, to leave the area of collective bargaining as large as possible so that labor and management will have elbow room for negotiations, for horse trading."

Styles spotted the Whitman quote in the Chattanooga Times 12 years ago, shortly after quitting the life of a printer-editor for a field examiner's post with the NLRB. Impressed by the line, Styles set it up himself in large Ludlow type.

"Democracy is a rugged doctrine," says Styles, underlining the statement with a vigorous jab of his pipe. "We have to work at it. Everybody and his dog gets into the final decisions of a democracy. For such a system to work, we've got to see to it that the democratic rights are made available not only for ourselves, but also for the other guy.

"I used to get mad, listening to labor relations cases, when some fellow got up and in the name of democracy objected to the right of his employes to join a union. All these rights aren't worth a tinker's dam if they are kept from the other guy."

Down the Middle

THE 43-year-old Alabaman was sworn in as a member of the NLRB on February 27 for a five-year term, to succeed J. Copeland Gray. Union leaders generally are happy over the Styles appointment if for no other reason than that they looked upon Gray as the most conservative member of the board, whereas Styles is a onetime union official.

Styles himself is quick to point out that he severed his union connections when he first went to work for the Government in 1937, and that he has sought to be fair, square and pro-public in his labor relations work. Staff associates note that Styles' decisions in the field were down the middle.

Last year, in a speech before the AFL Teamsters, Styles sounded off in that blunt manner of his, warning organized labor to quit howling about the Taft-Hartley Act being a "slave law" and instead to try to adapt itself to the law. Otherwise, Styles warned, the labor movement would meet the fate of the dinosaur, whose body grew too big for its brain, it failed to meet new conditions of existence, and perished.

Business Week, a publication for executives, recently observed, in summing up the new NLRB member, that Styles in his field decisions has cracked down just as hard on unions as he has on management.

Worked in Mills

TENNESSEE-BORN, Alabama reared, Styles has spent his life in the South, working in the cotton mills and as a combination country editor-printer. As a member of the International Typographical Union, Styles was also active in AFL activities at Hunstville, Ala.

In 1937, Styles went to work for the NLRB as a field examiner at $3000 a year. He rose steadily through the ranks and was regional director of the NLRB at Atlanta when chosen by President Truman for the $15,000 a year board post. He is married, has a foster daughter and a young son.

Styles is the first member of the NLRB who has come up through the ranks. He has little formal education, he is not a lawyer and his experiences in mill and shop give him a practical understanding of the problems of management-labor relations.

This practical background Styles brings to the NLRB—but also the philosophy of Gompers and Whitman.

'Forgotten Man' Buttons on U. N. Elevators

NEW YORK (NYHT).—"Forgotten man" elevators will operate in the 39-story Secretariat Building of the new United Nations headquarters on Manhattan's East Side, the U. N. Bulletin reported last week.

Picture a man trying to flag a down car at rush hour, when all have been loaded at floors above. In other buildings, he must wait. But not in the new U. N. building.

If loaded cars pass him by for more than 60 seconds after he presses the button, an automatic signal flashes the "forgotten man" signs and the next up car stops for him, thus assuring him a ride down, on its next descent.

The building's cooling system will pump 14,000 gallons of water a minute from the East River.

Three entire floors—the sixth, sixteenth and twenty-eighth—will house only machinery for blowers, fans, air-conditioning, transformer vaults and electrical services. Vertically, through the whole structure, there will run automatic conveyor belts traveling 100 feet a minute to carry books, documents and other material from floor to floor. The press of a button will automatically dump a book off at the proper floor.

You Can

SAVE—

At The—

FIRST FEDERAL SAVINGS of WASHINGTON

- Our "Save-By-Mail" and "After-Hour Depository" services make it possible for you to transact your savings business at the First Federal Savings of Washington 24 hours a day—7 days a week.
- You are invited to write for full details about our "Save-By-Mail" and "After-Hour Depository" plans or come in and obtain full information concerning the many ways we can serve you.
- **Your Savings—large or small—are welcome in this Federally-Insured Mutual Savings Association . . . Earnings added and compounded twice yearly.**

FIRST FEDERAL SAVINGS
AND LOAN ASSOCIATION
OF WASHINGTON

District 2370—Conveniently Located:
610 Thirteenth St. N.W. (Bet. F & G)
No Branch Offices

Copyright 1950
First Federal S. & L. Assn. of Wash.

Use This Coupon

P.

First Federal Savings Association of Washington
610 13th Street N.W. (Between F & G)
Washington 5, D. C.

Enclosed is check for $............to open a Savings Account.
Please mail Account Book ☐
OR—Send information about your Savings Services. ☐

Name ....
Street .... Phone..............
City .... State..............

Saltz Bros. inc.
1341 F STREET N.W.

TIMELY

wool gabardine jerkins with knit backs

These jerkins are perfect in weight and design for your Springtime casual wear. Fine quality pure wool gabardine is tailored with knitted sweater back for smartness and comfort. Beige, chocolate brown, navy, rust, gray, gold, green, powder blue.

10.

SALTZ F STREET 1341 F STREET

The Washington Post

Registered in U. S. Patent Office

An Independent Newspaper

Published every day in the year by The Washington Post Company

EUGENE MEYER, *Chairman of the Board*
PHILIP L. GRAHAM, *President and Publisher*

HERBERT ELLISTON .... *Editor*
ALEXANDER F. JONES ..... *Assistant to the Publisher*
JAMES RUSSELL WIGGINS .... *Managing Editor*
CHARLES C. BOYSEN .... *Business Manager*
DONALD M. BERNARD .... *Advertising Director*
JOHN J. CORSON ...... *Assistant Business Manager*

The Associated Press is entitled exclusively to use for republication of all news dispatches credited to it or not otherwise credited in this paper and local news of spontaneous origin published herein. Rights of republication of all other matter herein are also reserved.

1337 E Street N.W., Washington 4, D. C.
Telephone NAtional 4200

Offices of National Advertising Representatives

New York ....270 Madison Avenue (16)
Chicago ....360 North Michigan Avenue (1)
Philadelphia ....225 South 15th Street (2)
Detroit ....General Motors Building (2)

CARRIER DELIVERY

City Zone

Daily and Sunday		*Sunday Only*		*Daily Only*	
One week	$ .30	One week	$ .10	One week	$ .20
One month	1.35	One month	.45	One month	.90

Elsewhere

Daily and Sunday		*Sunday Only*		*Daily Only*	
One week	$ .35	One week	$ .15	One week	$ .20
One month	1.50	One month	.65	One month	.90

BY MAIL—PAYABLE IN ADVANCE

Daily and Sunday		*Sunday Only*		*Daily Only*	
One year	$18.00	One year	$7.80	One year	$10.40
Six months	9.00	Six months	3.90	Six months	5.20
Three months	4.50	Three months	1.95	Three months	2.70
One month	1.50	One month	.65	One month	.90

Rates to Foreign Countries will be furnished upon request

Entered at the Postoffice, Washington, D. C., as second-class mail matter.

Omnibus Appropriation

Congress has been severly handicapped in its efforts to reduce expenditures by the practice of passing a series of appropriation bills over a period of several months. As a result it has never been able to determine the overall cost of the spending program of any given fiscal year until all the appropriation measures have been passed and it is too late to impose effective restraints on spending. The system encourages extravagant and unbalanced spending, and, as Senator Byrd has often pointed out, makes intelligent curtailment of executive spending requests virtually impossible.

This year Congress decided to bring all the regular appropriation bills together in a single omnibus bill. Various subcommittees of the House Appropriations Committee have worked over nine regular money bills and, according to reports, have made substantial cuts in budgeted requests. These bills will now go to the full Appropriations Committee for further analysis and will soon be presented to the House. That body will then have an opportunity to pass on the requests of the various agencies and departments of the Government.

Since appropriations sometimes continue over a period of years, they do not accurately reflect the amount of expenditures in any one fiscal year. However, appropriation totals can be broken down to provide this information, so that Congress will be able to judge whether the cost of running the Government is excessive, and can "put the finger" on those agencies and departments that appear to be getting an overlarge share of Government money. In short, it will have the information needed to pass judgment on executive spending programs. Without such knowledge attempts to reduce expenditures are apt to take the form of arbitrary cuts in expenditures that cost more than they save by impairing the efficiency of the Government establishments.

Shorter Vacations

Although the proposal to shorten the vacation and sick leave of Federal workers was sidetracked in the Senate recently, Senator Douglas, who sponsored the plan, made out a strong case for such legislation. He estimates that the Government would save about a hundred million dollars by cutting six days off the vacation period and three days off sick leave, even after allowing for the additional cost of increasing the amount of vacation and sick leave for postal workers to the level of other Government employes.

Economy of course is an important but not a decisive argument in favor of this proposal. It would be impossible, in fact, to defend a plan to spare the taxpayer by reducing governmental vacation periods below those of workers in private industry. However, as Senator Douglas showed, Government leave provisions are excessively generous compared with the standards of private industry. About 75 percent of white collar workers in private business get only two weeks' vacation for one year's service. Only 15 percent of private employers allow as much as four weeks to any employes, and in most cases those employes have to work many years before securing such long vacations. The 15 days' sick leave provision also far exceeds the time off allowed by private employers.

Furthermore, the 26-working-day-vacation period was instituted when Federal employes were working six days a week and was equivalent to a month's vacation. Under the present five-day week, the vacation extends over a five-week period or 5½ weeks counting weekends. The 20-day leave advocated by Senator Douglas would still give Federal workers 30 days off, including weekends—much more than the great majority of wage and salaried earners now have or are ever likely to enjoy. We agree with Senator Douglas, therefore, that his proposal is a method of saving money that is simply an attack on excessive vacation privileges, not on the Government workers themselves.

The Senator is now revising his plan to permit older employes to obtain longer vacations than new workers. A system of this kind based on seniority would be both a reward for years of faithful service and a recognition of the need of the aged for longer vacations. It would also be in conformity with the practices of private industry. We wish Senator Douglas success in his campaign, commend his courage in advocating a reform that is certain to be unpopular and make him the target of bitter attacks from thousands of Government workers.

Freedom Vs. Security

The debate in the House last week before that body passed the internal security bill is a revealing commentary on our times. This bill provides fines up to $10,000 and prison sentences up to 10 years for any one who obtains information respecting the national defense with "reason to believe that the information is to be used to the injury of the United States, or to the advantage of any foreign nation." It is a sweeping measure that might, with vigorous administration, imperil civil liberties. Yet it slipped through the House with few protests by a vote of 368 to 2, with 62 members not voting. Even many liberal-minded members who in other times would have been inclined to give the benefit of the doubt to civil liberties were lined up in support of the bill.

To be sure, the measure contains a number of useful changes in, and additions to, the present law. We think that the proposed change in the statute of limitations so that persons accused of espionage may be punished within 10 years of the alleged crime, instead of three years as at present, is a wise adjustment. The Attorney General had urged complete elimination of any time limit on espionage cases. The Judiciary Committee thought that some safeguard against prosecution of cases long after memories have dimmed and evidence has been lost should be maintained. A ten-year limit is a reasonable compromise.

There is good reason also for requiring the registration of persons living in this country who have been schooled in sabotage and espionage by foreign governments. The effect will be to increase the hazards of spying. Another section of the bill would tighten up the penalties for gross negligence on the part of Government employes in permitting documents relating to national defense to be removed, abstracted, stolen or destroyed. Certainly this is not unreasonable in the light of the Hiss case. It is also apparent that the bill has been much improved since it was first sent to Congress by the Attorney General. The provision to permit wire-tapping has been eliminated. At the last minute Representative Walter also secured adoption of an amendment requiring the approval of various security regulations by the Secretary of Defense and the President before military commanders could impose heavy penalties on citizens for violation of those regulations.

With all these improvements and in spite of its desirable features, the bill seems to us too sweeping in several particulars. For example, the military, with the approval of the President, could make regulations for the security of harbors, airports, waterfront facilities and so forth. For violation of those regulations a citizen could be thrown into prison for a year. In time of national emergency proclaimed by the President, he could extend the provisions of this section (and the penalties) to any place that he might think needed protection in the national interest. Here would be a ready handle for any President with dictatorial inclinations or for any tyrannical Secretary of Defense serving a weak President.

We also think the penalties provided for any citizen who might chance to fly over a military establishment, or walk along a canal or railroad of military significance, and see something that might be useful knowledge to a foreign government, are too loose and sweeping. There is some safeguard in the "with-intent-or-reason-to-believe" phrase. But we doubt that the national security necessitates any such far-reaching restraints upon the acquisition of information as Section 1(a) of this bill provides. It is not aimed, as Representative Jennings said, "at any decent citizen in this country." It might strike innocent citizens nevertheless. In a previous editorial at the time the bill was introduced this newspaper said, "Congress ought never to forget that freedom of information is even more vital to democracy than the catching of spies." The country will look to the Senate to scrutinize this measure in the interests of liberty as well as security.

GM's Record Profits

General Motors' 1949 profits of 656 million dollars are the highest ever recorded by any American corporation. What's more they are 49 percent greater than GM's 1948 earnings, which far outstripped the totals of any previous year. The volume of sales was also at a record high (a billion dollars above the 1948 level) and the number of passenger cars and trucks produced in GM plants reached an all-time high. Dividend payments likewise set a new record for size, as did taxes, which amounted to the stupendous sum of 879 million dollars, including sales and excise taxes on products sold by the company.

The company attributes the vast expansion of its business in part to the deferred demand for automobiles which was built up during the war and postwar years, partly to the fact that during the past decade population has increased and rising incomes have enabled more people to afford new cars. Although anticipating a continued high volume of business during 1950, the GM report warns that once the backlog of deferred demand has been satisfied, "operations are not likely to continue at a peak." It also points out that when the volume of sales is higher than the average over a given period, profits increase by a greater percentage than the increase in sales. On the other hand, when sales fall below the average, there is a greater proportionate decline in profits, because a large part of overhead costs are fixed and have to be met whether business is good or bad. These comments are significant as showing the GM line against critics who want lower car prices as well as against workers disgruntled by the wage cuts they have had to take during the past year under a contract linking wage adjustments to changes in living costs.

Walter Reuther has already announced that the automobile workers' union intends to press for wage increases, pensions of $125 a month, hospital and medical benefits, and other concessions. These demands are excessive compared with the concessions obtained from other automobile companies, and GM is expected to reject them. Undoubtedly the union will cite its record profits as a justification for these demands. The result may well be a strike that would have serious industrial repercussions in view of the many thousands of workers whom it employs and the many others employed by its suppliers and the distributors of its products.

For bargaining purposes it may have been tactically unwise for GM to insist that its workers take wage cuts under the cost of living contract while its own profits were soaring. Nevertheless, a tactical error does not weaken the force of the arguments against making profits a decisive test of the reasonableness of wage demands. Wages should be adjusted with reference not only to the earnings actual and prospective of an individual company, but also with reference to the wages that are paid employes doing the same kind of work for competing companies. Moreover, a huge and rapidly expanding concern like GM has to plough back into the business some of its profits and is also under an obligation to share the profits of good years with the many thousands of its stockholders whose savings, invested in the business, have made it possible for the company to grow and prosper.

Potato Sweetening

The bill providing for upward adjustments in cotton acreage allotments and carrying a number of potato riders attached by the Senate passed the House last week after a rather stormy debate in which some Congressmen charged that the provisions in regard to potatoes were put in to "sweeten" a bill that included additional acreage allotments for cotton and peanut farmers. By authorizing the Secretary of Agriculture to pay freight charges on potatoes of the 1949 crop given to welfare institutions, schools, hospitals, etc., the bill will provide very limited outlets for some of the surplus potatoes marked for destruction. Otherwise the provisions for tightening controls over current potato production are rather ineffectual propitiatory gestures, primarily designed to pacify public opinion aroused by the scandalous and excessive cost of the potato price-support program. On its face the bill does provide for tighter restrictions on the 1950 potato crop by authorizing the Secretary of Agriculture to impose marketing agreements. Or, if time does not permit, he can resort to certain marketing practices that will remove price supports from low-grade potatoes. However, Representative Cooley admitted that about 85 percent of the crop is already under voluntary marketing agreements and the proviso will therefore have little or no effect on the amount of potatoes grown this year.

To be sure, the bill states that there will be no support program for potatoes in 1951 unless marketing quotas are in effect. Since under existing law the Secretary cannot impose marketing quotas on potatoes, this means that stricter controls over production and sales are in prospect, if Congress passes the necessary authorizing legislation. Otherwise the price-support program will be abandoned. However, many things may happen between now and 1951. As usual Congress finds it easier to legislate for the future than to correct the present evils of the agricultural price-support system.

The proposed increases in cotton acreage allotments are economically indefensible in view of the huge cotton carryover overhanging the market. However, the increases are in the nature of adjustments designed to correct inequities caused by the reestablishment of cotton marketing quotas and acreage allotments under the terms of a new marketing quota law enacted at the last session of Congress. Seven years have elapsed since quotas were last imposed; meantime, extensive shifts in production have occurred, accurate records of farm acreage are lacking, and inexperienced officials have had great difficulty in administering the law. As a result, undeserved hardships have been inflicted on a good many farmers whose acreages have been drastically cut. Congress is again to blame for failure to take remedial action at an earlier date when it would have been feasible to require a thorough-going reform of allotment methods that would have prevented an over-all increase in the allowable cotton acreage. However, even with the proposed increases in allotments, the House Committee on Agriculture estimates that about six million fewer acres will be planted to cotton in 1950 than in 1949. To the credit of the conference committee, a provision in the Senate bill that would have added 4½ million acres to the national wheat acreage allotment was eliminated. But worried legislators from wheat-producing areas were assured that legislation to correct inequities in wheat allocations would soon be ready for consideration.

Although the conference bill is a stop-gap measure involving no fundamental changes in the present system of agricultural price supports, it has aroused a great deal of controversy, with Congressmen displaying a jealous zeal to protect the interests of their farmer constituents. It makes one wonder what will happen if Congress ever musters courage to come to grips with the basic issues involved in the agricultural price-support program and attempts to put the program on a sound basis that will pay due regard to the interests of consumers and taxpayers as well as farmers.

"Why Keep It Tied? You Can Just Sit And Watch It"

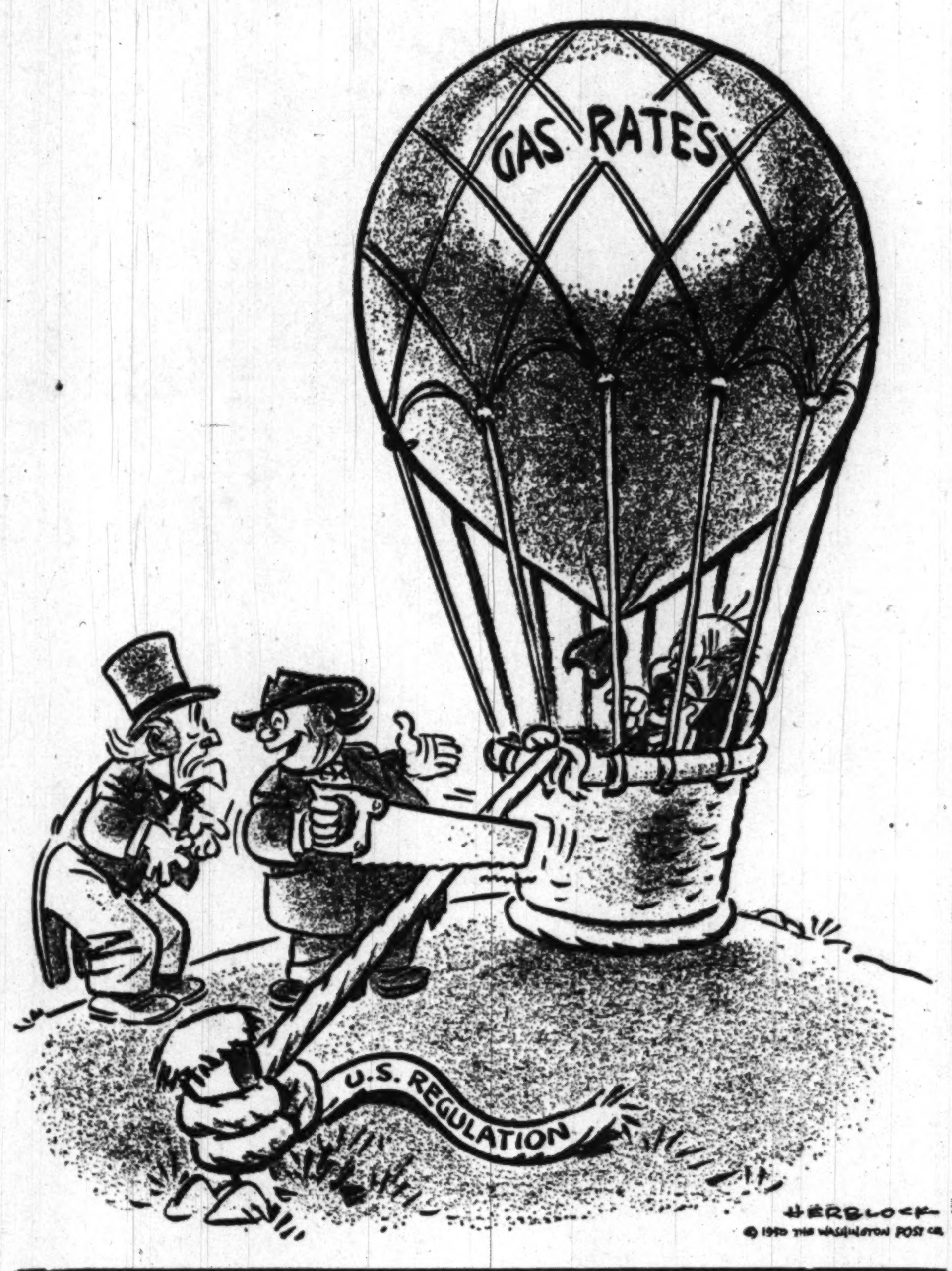

Letters To The Editor

Communications must be addressed to the editor and must carry the complete name and street address of the writer, though pen names will be permitted at the editor's discretion. Letters of less than 200 words will be given preference, and all letters are subject to condensation. No communication can be returned.

"Bradley's Reassurance"

In your March 9 editorial your writer appeared to find comfort in a certain speech made by General Bradley, chairmen of the joint Chiefs of Staff, in which he said in effect that the armed forces may successfully defend an enemy surprise attack until they can organize for offensive warfare.

I regard General Bradley as an officer of the highest type. His ability as a tactition, strategist and armed force organizer was demonstrated in France and Germany. But he is now an employe of President Truman's "politburo," subject to its orders and directives. He and all other officers of the armed forces who wish to remain on the payroll of those in active service cannot be unaware of what happened to Admiral Denfeld and others who revealed the truth about our military strength and weakness as they saw it.

I am further influenced in doubting the attitude of confidence expressed by General Bradley by your columnists, the brothers Alsop. Their recent columns have pointed out many inaccuracies in public statements made by Secretary Johnson, especially as they apply to the strength of the Air Force. This leads to questions which have frequently occurred to me: Why do the committees of the Congress, delegated to investigate such matters, concentrate on questioning the subordinates of President Truman's "politburo"? Why not question the President himself? H. J. ARNETT.

Washington.

"Electing A President"

Although I applaud the educational value of Walter Lippmann's recent articles on "Electing a President," I seriously disagree with his conclusion. After his scholarly analysis of the present electoral system and the Lodge-Gossett Amendment, it is disappointing that he selects as a solution the district system of choosing electors.

Mr. Lippmann's objections to proportional representation seem to be based on a fear that when the voting of the people is more directly felt, it will get out of control and lead to a destructive number of splinter parties and to bigoted leaders responsible to their party not to their constituents.

If the Government is of the people and by the people then it is not necessary to protect it from the people. I believe that the greatest safety device in a democracy is the interest of the people in their Government. The evil of one-party States, in which people of both parties neglect to vote because the outcome is already decided, is a much greater danger than what Mr. Lippmann observes might possibly happen if proportional representation got out of hand.

NANCY JACOBSEN.

Washington.

Acheson's Realism

The recent statements of Secretary Acheson emphasizing the need for total diplomacy appear in a sense to paraphrase the dictum of Clausewitz, namely that "war is diplomacy carried on by other means." What the Secretary is attempting to make clear to the American people is that "peace is war carried on by other means," and since the advent of total war with its requirement of total national sacrifice it follows that the diplomacy of peace must also be total and equally sacrificial of personal interests.

In the opinion of this observer the recent evidence of Acheson's thinking on international affairs in general and American foreign policy in particular might well earn for him unequalled stature among American Secretaries of State. His personal and political courage has been demonstrated not only by the Hiss incident but by his refusal to gloss over the realities of international politics.

Above all, however, he shows his respect for the intelligence of the American people by refusing to resurrect the ideologies so dear to his predecessors. In the critical thirties we were guided by a man who regarded wars as being caused by the immorality of nations: a chief of foreign affairs who deemed power politics to be evil. One needs only to peruse the memoirs of Cordell Hull to acquaint oneself with the puerile philosophy which has hitherto guided all our leaders in international affairs.

Acheson rejects such naivete and the familiar panaceas. No man to man get together in the manner of Chamberlain or Roosevelt. No reliance on a Wilsonian League, nor on free trade, the favorite of Hull. No McMahon psychological offensive. Understanding the realities of power, he asks only for an adult and courageous realism to face and conquer our international ills. ROBERT B. ELLIS.

Chevy Chase, Md.

Freedom From Want

At the instigation of Admiral William H. Standley, once Ambassador to Russia, a tablet reciting the four freedoms which was to be hung in the Veterans' Memorial Building at San Diego, Calif. was rejected by the city authorities. The admiral objected because, he declares, "freedom from want" is a Russian Communistic slogan. "All fellows who are free from want are dead" he proclaims.

Thus the hysteria over Russia is stretched from the senseless to the foolish.

Nor does the admiral approve of "freedom from fear," though in Washington there is considerable concern over what would be the result of a few A-bombs dropped on our big cities His reason in this case (if reason can be degraded to apply) is, "Our American pioneers did not have to apologize for their fear of the Indians"

Without wishing to complicate the Russian question with the old Indian question, even a very scant knowledge of the history of our relations with the aborigines should convince anyone that the Indians had even less cause to apologize for their fear of the American pioneers.

That "all fellows who are free from want are dead" is refuted by the millions of unsubverted Americans who pray, "Give us this day our daily bread."

ALBERT A. VOLK.

New York.

Errors In Keyserling's Predictions

If the March 11 report in the *New York Times* is correct, Mr. Leon H. Keyserling, acting chairman of the President's Council of Economic Advisers, at a Chicago luncheon made statements of general importance which can not remain unanswered. Among his statements, the following should be mentioned:

The long-term rise in living standards must be achieved through a steady rise in income, which will mean a steady, but slower rise in prices." This statement is an economic falsity. It is certainly not supported by the Treasury Department, another of the President's advisory agencies, which daily advertises the sale of savings bonds as a means of obtaining higher living standards under stable prices. The sale and purchase of savings bonds (without adjustable interest rates) becomes a nonsense if one assumes that prices rise constantly. Only a higher income under stable prices can achieve greater purchasing power.

Another statement of Mr. Keyserling is: "There is little danger of a repetition of the depressions of 1921-1923 or 1929-1933 because of such Government programs as bank deposit insurance, unemployment compensation, and price supports." These Government programs in themselves will not prevent major depressions. If the value of the dollar should continue to decline and if inflation should assume such proportions that the willingness of the people to accept inflated dollars ceases to exist, overproduction by an expanded industry may become so great that about one-half of the people (then employed) may have to support the other half who are not employed. In such case, no unemployment "insurance" will be sufficient to replace the two thousand year old demands of mutual charity. The bank deposit insurance program does not prevent millions of depositors losing their money by receiving inflated bad dollars in exchange for the deposited good dollars. The approximately 142 billions dollars of deposit which were held in 1944 are about 50 percent lost by inflation, despite Federal bank deposit insurance.

A straight interrelation of sales and production on one side and unemployment on the other is assumed by Mr. Keyserling with the following words: "If sales and production in 1954 are no better than equal to 1948, unemployment will average 12 million persons." He certainly overlooks men like John L. Lewis who are well capable of adjusting stagnant over-all production to an increased number of employment seekers by cutting working hours, inserting holidays, and by inducing longer leave periods. Under circumstances as they are, it cannot be recognized that a stagnant production necessitates larger unemployment; it may mean even greater comfort of living by more leisure time and by more opportunities for home work.

Mr. Keyserling concludes his remarks with chiding businessmen who halt expansion programs to build liquid reserves for a depression with the concluding remark that "the economy doesn't operate on liquidity, it operates on action." Is Mr. Keyserling inclined to introduce in America the Russian concept of enforced action or enforced labor? Pushing industry into productivity (against its better judgment) is a denial of fundamental principles as guaranteed in the United States Constitution. Such constantly pushing forward does not help the economy either. As history teaches (era of Pericles and era of Renaissance) attempts were made to solve the problems of surplus manpower by bolstering activities in arts and sciences and to replace the search for money by a search for cultural perfection.

In an economy of more standardized production it is not the investment in business that will bring higher living standards, but the diversion of people from business. Naturally, higher taxes must enable greater masses of the people to participate in the arts and sciences, and I am the first who would vote for higher taxation for such purposes.

DR. RICHARD A. KAHN.

Hyattsville, Md.

New Targets For Russia

By Andre Visson

Indonesia and Iran

SPEAKING this week in San Francisco before the Commonwealth Club of California, Secretary Acheson gave a stern warning to the Chinese Communist regime. He let them know that "aggressive or subversive adventures" by China's Red rulers beyond China's borders would not only "bring grave troubles" on themselves and their friends, but might well "violate the peace."

Many people are wondering why American policy makers have suddenly awakened to the Communist danger in Asia. Having let the Reds take over the whole of China, why do they think that an "aggressive or subversive adventure" in Asiatic countries lying southeast of China is a greater threat to peace than the successful "aggressive or subversive adventure" in China itself?

American policy makers do not minimize the defeat we have suffered in China. They concede that it is a major strategic and political defeat. But they are convinced that, in economic terms, China is now—and is likely to remain for a number of years—more of a liability than an asset. To be sure, China is one of the greatest reservoirs of manpower in the world. And the bloc that succeeds in organizing this huge manpower for its own use will have gained an incalculable asset. But in order to turn China into a political and military asset, the Soviet Union would have to make a considerable and costly effort. It would have to help the Chinese Communist regime feed the Chinese, equip them, and train them for modern warfare.

THE SITUATION in southeast Asia is different. All the countries there represent enormous economic assets—assets that can be exploited almost immediately.

1. Southeast Asia is China's rice-basket. Bringing countries like Indo-China into the Soviet orbit would solve the problem of feeding the Chinese.

2. Southeast Asia produces rubber, which, despite the synthetic rubber production, remains an essential commodity in both peace and war.

3. Southeast Asia produces tin, which is an even more essential commodity for the Soviet economy.

4. Southeast Asia can furnish many drugs, some of which would be extremely valuable in case of war.

5. And most important of all—southeast Asia has oil! And this commodity would be indispensable to Soviet Russia in time of war. As a matter of fact, many political and military strategists believe that so long as Soviet Russia cannot assure herself of control over all the oil she would need in a war, she will not start one.

THERE ARE two oil areas within Soviet reach—Iran and Indonesia. In 1946 the Soviets tried to lay hold of Iran, but the courageous attitude of the Iranian Government and the support which the United States succeeded in mobilizing in the United Nations blocked the attempt and obliged the Soviet forces to withdraw from Azerbaijan, Iran's northern province, where a Communist puppet government had already been set up.

Now, both Iran and Indonesia remain the chief targets for Soviet expansion. The road to Indonesia is across Indo-China. A large part of Indo-China is already infested with the guerillas of the Communist Ho Chi-minh. The last dam against a Communist drive in Indo-China is Bao Dai and the army of 150,000, composed of French metropolitan forces, North African forces and native soldiers. Should this dam be broken, Indo-China would fall into the Soviet orbit, and the days of Indonesia as an independent state would be numbered.

Indonesia, with her rich oil areas, appears to be the next target on the Soviet schedule. But some keen observers are wondering whether this too-obvious Communist drive in the direction of Indonesia may not be just a feint. Moscow may want world attention focused on southeast Asia while she has another try this summer in Iran. Soviet policy has always consisted of trying simultaneously to probe several weak spots and hitting the one least guarded.

But while reports from Moscow and from Asia indicate that the Soviets may try to renew their attempt to subjugate Iran, there is a feeling in Washington that Iran will not be caught by surprise. The Iranian Ambassador to Washington, Mr. Hussein Ala, who in 1946 fought and won the battle of the Iranian David against the Soviet Goliath at Lake Success, is leaving shortly for Tehran to become Foreign Minister. And in Mr. Ala, Iran will have a first-class watchdog.

As for southeast Asia, there we need no watchdogs. We are only too well aware of the dangers that area is facing. This indeed was the message in Mr. Acheson's speech in San Francisco.

McCarthy's Smears

As a Republican sympathizer, a resident of a State represented by Republicans, and an advocate of bipartisan foreign policy, I should like to suggest to such wise, and courageous Republican Senate leaders as Vandenberg, Tobey, and Lodge that the best grist for the Republican Party currently available would be a public statement denouncing the highly irresponsible actions of Senator McCarthy which are not in the interest of the United States. ARTHUR M. COX.

Hanover, N. H.

The Washington Merry-Go-Round

School Bill Had a Violent Death

By Drew Pearson

THE official record won't show everything that was said when the House Labor Committee voted behind closed doors to kill the Federal aid-to-education bill. Some of it was so unprintable that a young lady stenographer almost fled the room in blushes.

The meeting became a bedlam. Infuriated Congressmen, tense after long months of wrangling, heaped wrath on Chairman John Lesinski of Michigan, who, as usual, voted against aid to education and gave his customary one-sided performance as presiding officer.

At one point, Representative Cleveland Bailey of West Virginia shouted: "This is a frame-up by the chairman and his cohorts who are opposed to aiding our schools. And the members of the minority (the Republicans) are in on the rug-pulling deal."

"The gentleman taught us a lot about rug-pulling when he was jamming a wage-hour bill through this committee," flared back GOP Congressman Richard Nixon of California.

"I'm getting fed up with all this baloney," shouted Democrat Carl Perkins of Kentucky, at the Republicans and the Catholic Democrats. "All you fellows want to do is kill the bill."

"That's the kind of language you hear on a street corner, not a committee of Congress," replied Lesinski indignantly.

The blunt-talking Perkins, who hadn't been aware of the presence of the lady stenographer, said he was willing to apologize to her, but not to Lesinski, who is a Democrat and a strong Polish Catholic. However, Democrat Tom Steed of Oklahoma, another staunch supporter of the education bill who has frequently fought Lesinski in committee, came to the chairman's defense.

"Let's give the chairman a chance to restore order here," pleaded Steed, as a dozen Democrats and Republicans shouted at one another or demanded recognition from Lesinski. "It would take a genius to preside over a riot like this."

"Why don't you bring the chairman a bouquet of flowers?" Democrat Roy Wier of Minnesota was heard to shout at Steed amid the tumult.

Tragic fact that came out of all this shouting is that the aid-to-education bill now appears dead for this session of Congress. The Senate had passed a bill giving States latitude to decide the hot issue of aid to parochial schools, but, in the House, a coalition of Republicans and Catholic Democrats refused to vote a bill out of committee. Meanwhile, schools remain overcrowded, teachers underpaid, and the number of school children keeps increasing.

A Touching Reunion

JOHN MARAGON, the former Kansas City bootblack who once had free run of the White House, returned to the scene of his downfall the other day. He came back to Capitol Hill for the first time since the Senate Investigating Committee caught him lying about his taxes and turned him over to the Justice Department to be indicted for perjury.

This time there were no Kleig lights or newsreel cameras focused on Maragon as he prowled the Capitol corridors. But one old friend spotted the former fixer in the shadows, walked across the hall to shake hands. It was Senator Elmer Thomas of Oklahoma.

"Hello, John. It's good to see you," greeted Thomas.

Then, still wringing Maragon's hand, Thomas added warmly: "I still have confidence in you."

It was a touching scene—a Senator who plays the commodity market, then uses his position as Senate Agriculture chairman to influence the market, and a notorious 5 percenter who has been indicted for perjury and is under investigation for income tax evasion.

West Coast Steel Miracle

IT DID'NT make headlines, but Eastern industrialists are now trying to swallow their wartime prediction that a steel plant on the West Coast would go bankrupt. This was their forecast when Henry Kaiser, impatient at slow steel deliveries for his shipyards, put up his own steel plant at San Bernardino, Calif.

Big Eastern steel moguls like U. S. Steel, Bethlehem and Republic, snorted and jeered.

But last week, Kaiser signed a contract with the Truckline Gas Supply Co. of New York for 35 million dollars' worth of steel to be used in the 1300-mile natural gas pipeline running from the Mexican border to Illinois, at a delivered price of $132 a ton.

Not only did Kaiser invade the Eastern steel market, but he did it in competitive bidding with such giants as U. S. Steel and Youngstown Sheet & Tube. This came on top of an earlier 1948 contract to supply the Transcontinental Gas Pipeline Co. with nearly 500,000 tons of steel plate for a pipeline running from Texas to New York.

Note—Kaiser borrowed the staggering sum of $123,325,000 from the RFC to build his California plant. He has already paid off $35,568,000, plus interest to the RFC totaling more than 20 million dollars. As a result, RFC officials describe the Kaiser steel loan as the best on their books.

Truman and Stalin

A BIPARTISAN group of Congressmen, led by the 84-year-old dean of the House, Representative Adolph Sabath of Illinois, will strongly advocate a meeting between President Truman and Stalin in the interest of world peace.

Locale of the meeting would be either Alaska or somewhere in the Middle East.

While the President has privately turned thumbs down on such a meeting, on the ground that the Politburo doesn't keep its word and nothing worthwhile could be accomplished, Sabath reports that Truman now might be induced to change his mind.

After a visit to the White House, Sabath told friends that the President said he was prepared to go any length, within honor, to preserve peace.

"It is my firm belief that more than 95 percent of the people in the United States and every other country in the world do not want war," the President declared. "We must not let them down."

Our Political Economy

Income Tax Due for an Overhaul

By Ysabel and Robert Rennie

AS the American income taxpayer retires to lick his wounds, the House Ways and Means Committee, with what may seem undue haste, goes behind closed doors to begin writing a tax bill for 1950.

Asked to suggest reforms in present taxes, almost any taxpayer would say, "Cut them." In addition, most people have their own pet grievances. Three of the commonest: that present methods discriminate against the man with irregular income; that the capital gains tax is badly drawn, and that the income tax is so steeply progressive it discourages investors from taking risks.

The first objection is beyond dispute. Take the case of a man with a taxable income of $4000 a year. In two years he earns $8000, and pays the government $1680.

Now take another man who earns a taxable income of $2000 one year, and $6000 the next. His total earnings are the same, $8000, but his tax bill will be $80 higher. If in his first year he has made nothing, as small businessmen often do, but had earned the entire $8000 the second year, the tax differential would be even more startling—$280.

Most tax economists propose some system of averaging incomes. Perhaps the simplest is the suggestion that every five years the taxpayer average his income and see whether he would have paid less had his earnings not fluctuated. If he then finds he has overpaid, he can claim a tax refund.

Ingenious Schemes

UNFORTUNATELY, there is no such simple solution to the capital gains tax.

If you sell your house, car, furniture, securities, real estate or other property for a profit, you have made a capital gain: a short-term gain if the property has been in your hands less than six months, a long-term gain if you have held the property more than six months.

Short-term capital gains are taxed like any income. But suppose you had owned a house for several years, and then sold it for $2000 more than it cost. This would constitute a long-term capital gain. You would be taxed on only half the profit ($1000) and the tax rate on that half could not exceed 50 percent.

This relatively low rate, which is in effect 25 percent on long-term capital gains, provides considerable advantages to taxpayers in the upper income brackets, and some very ingenious schemes have been devised to convert income into capital gains. Unfortunately, many of them have not passed the scrutiny of the Bureau of Internal Revenue.

Problem of Losses

IN TIMES OF INFLATION or deflation, most long-term capital gains and losses are largely fictitious.

Take the case of a man in Des Moines who bought a house in 1941 for $5300. In 1944, when he sold the house and moved to Washington, it brought him $12,500. By the tax collector's reckoning, he had made a capital gain of $7200, which could be taxed up to $1800.

But wait. On transferring to Washington, this man was forced to buy an identical house for $14,000. He had actually lost $1500 on the transaction, as well as incurring a tax liability.

Suppose this same man had sold his Des Moines house for less than he paid for it. Could he have deducted a capital loss? Not at all: the law says you cannot deduct a loss on non-business property.

Though the Treasury is a willing partner in the taxpayer's capital gains, it shares only part of his losses. In any one year you can deduct a capital loss from a capital gain—if you are fortunate enough to have made a capital gain. Otherwise the maximum loss you can write off is $1000. Losses may be carried forward for five years.

Economists believe this tax tends to accentuate price rises in periods of inflation, and price drops in times of decline. In times like the present, many properties are held off the market because the owners do not want to pay 25 percent in capital gains, particularly when the gains merely reflect a drop in the value of the dollar. This reduces the supply of property and drives the price up.

Figuring the Odds

A THIRD objection to present income taxes is that they reduce the incentive to take risks.

When you reach $4000 of taxable income, the Government begins taking over a quarter of it. At $16,000 you get into the 50 percent bracket. After $50,000, the Government will take three quarters.

The progressive nature of the tax affects and distorts investment decisions. A venture with a 50-50 chance of paying off can become a decidedly poor risk after you calculate income taxes.

Let us suppose a man in the $10,000 income bracket has $6000 to invest, and that he has an equal chance of making 100 percent on his investment, or losing his whole stake. If he should win, his net gain after taxes would be $3440. If he should lose, the net loss (after deducting tax savings) would be at least $4200. Would the risk be worth it?

The bigger a man's income, the more true this becomes. He has decreasing incentive to perform the very function a capitalist is supposed to perform—invest his money in new enterprises and provide jobs and income for people.

That is why so many people with large sums to invest are salting them away in tax-free 1½ percent municipal bonds. This may be nice for municipalities, but it is a poor thing for the economic system.

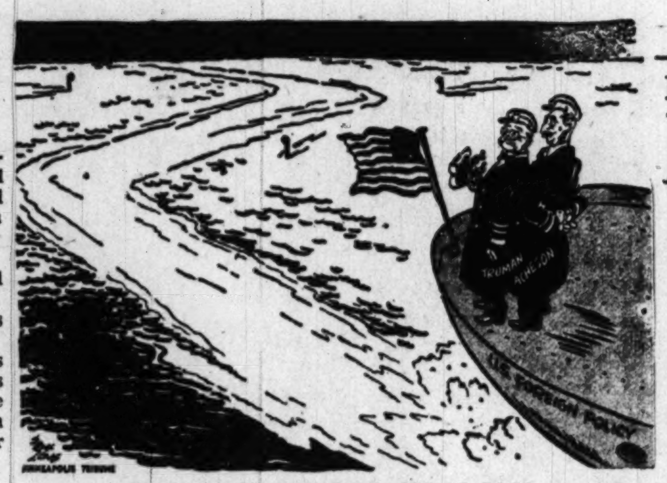

WHAT DO WE DO NEXT? ZIG OR ZAG?
. . . Scott Long, in the Minneapolis Tribune

The Magazine Rack

By Katharine Graham

HOLIDAY treats a variety of subjects ranging from Jerusalem to cats with its usual stellar array of authors. Irwin Shaw, author of "The Young Lions" and "Bury the Dead" and other plays, writes on Jerusalem, which he visited last summer. He paints both a physical and a spiritual picture of the divisions within the city. "New grudges, streamlined and paid off in machine guns and high explosives, are piled on the incalculable old enmities that were paid off by the sword and battle-ax. The city balances uneasily over a flaw of the human spirit, which, like a flaw in the earth, sometimes shifts and quakes, bringing destruction to all who live above it."

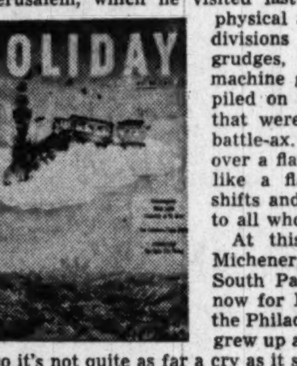

At this end of the world, James Michener, author of "Tales of the South Pacific" and who is back there now for Holiday, devotes his talent to the Philadelphia "Main Line." Michener grew up and still lives in Bucks County, Pa., so it's not quite as far a cry as it seems, and he's just as good at describing "suburban America at its best" as he is on remote Pacific isles.

* * *

CAT lovers will find several pieces dealing with their pets. The one in **Holiday,** "The Cat: Pet or Pest?," is by Silas Spitzer, New York advertising man, gourmet and Siamese cat fancier. He calls the cat "a creature of profound self-sufficiency; it knows exactly where it wants to live, what it prefers to eat and whom it chooses to honor with its company." Cat lovers don't try to ascribe human attributes to their pets, according to Spitzer. The cat has been influenced only superficially by domestication, he explains.

True or not, apparently cats can become neurotics in the same way as human beings. And they can be treated with the same techniques, according to experiments made by Dr. Jules Masserman of Northwestern University and written up in the **Scientific American.** The experiments, also reported in **Newsweek's** science section, suggest that "hostilities among human beings also spring from frustrations and anxiety-ridden inhibitions of their persistently barbaric culture." If this is so, Masserman reasons, and "if aggression isn't inborn, as Sigmund Freud believed, then it can be dissipated by abolition of the tragic wants and anxieties of man."

Pierce L. Thatcher writes in **Photography** as an exponent of the "Cats are People" school. It's just like taking pictures of children, says Thatcher, and tells how to do it.

In between pictures of the new dresses in **Harper's Bazaar's** special French edition, is a story by Rebecca West, "Of Cats and the Light." In it Miss West discovers, upon revisiting France, that Hitler did his best to destroy both the cats of France and its cathedrals. In the end, she discovers "that the pleasures of France survive, the great solemn pleasures and the small sweet ones."

* * *

AN APPALLING revelation, and one which it is almost impossible to believe, is made by a reliable reporter, Albert Deutsch, in the **Woman's Home Companion,** "Menace in the Medical Labs." When your doctor sends a specimen of your sputum, blood, urine or tissue to a medical laboratory for examination, you probably assume that the report will be 100 percent accurate. Otherwise you would be treated for something you didn't have, or vice versa. In fact, declares Deutsch, every year "from 2,500,000 to three million illnesses are wrongly diagnosed because of faulty laboratory tests." Even in the "better" medical laboratories, an overwhelming amount of inaccuracy exists, adds Deutsch. It is not the purpose of the article to break down public confidence in the labs, stresses the author. Most are excellent, but too many operate on a substandard base. It is rather to get public support for the individuals and agencies working to correct this dangerous situation.

* * *

TIME names eight senators it considers the most expendable. Democrats are Senators Kenneth D. McKellar of Tennessee, Nevada's Patrick A. N. (Pat) McCarran, Glen H. Taylor, Idaho, and Elmer Thomas, Oklahoma. Republicans are Harry Pulliam Cain, Washington; William E. Jenner, Indiana; William Langer, North Dakota, and George Malone, Nevada.

Under Press, Time also prints two versions of a syndicated cartoon by The Washington Post's Herblock, showing Prime Minister Clement Attlee in his literally bare majority about to enter Britain's House of Commons. In the Vancouver (B. C.) Daily Providence, a discreet editor clothed the bare majority in pants.

* * *

A BOOK by Dr. Immanuel Velikovsky, "Worlds in Collision," is to be published in April. Already interpretations of it have appeared respectively in **Harper's,** "The Day the Sun Stood Still," by Eric Larrabee; in the **Reader's Digest,** by Fulton Oursler, and in **Collier's,** "The Heavens Burst" (February 25) and "World on Fire" this week by John Lear. It's complicated, but roughly the book deals with the scientific background of Biblical miracles.

First note of dissent also appears this week in the comparatively small voice of **The Reporter,** which concedes that it would take a number of scientists to deal with all aspects of the book. But the editors have chosen a Harvard astronomer to write "Nonsense, Dr. Velikovsky," a searing criticism of the astronomical parts.

* * *

FIRST of a series of articles by John Gunther appears in **Look,** called "Inside F. D. R." The magazine title appears to be too much of a good thing, but the pieces are taken from an as yet unfinished book less offensively called "Roosevelt in Retrospect." This part deals only with Roosevelt as a human being. While it contains nothing particularly new, it's a highly readable piece on an eternally fascinating subject. And it does have some new illustrative stories.

Australia Plan Asks Half Billion Yearly

CANBERRA, Australia (ONA). A vast national development project, requiring an investment by the commonwealth government and private investors of approximately 560 million dollars yearly for five years, and which would provide homes in rural areas and develop coal deposits and hydroelectric and irrigation facilities, is now in preparation, Richard G. Casey, Minister for Development, announced last week. He added that one of the problems to be solved was the dollar shortage, since some of the necessary equipment can be purchased only in the United States.

Matter of Fact

Back Bay Still Bets on the GOP

By Stewart Alsop

IS it time to ask whether the agonized efforts of the Republicans, including the famous "statement of Republican principles," have achieved the avowed aim of luring the big contributors back into the fold. The answer appears to be "no—except in Boston."

During the first quarter of this year, the Republican National Committee managed to collect $148,000. During the same period, from direct contributions and the Jefferson-Jackson saturnalia, the Democrats hauled in a lush $675,000.

In fact, whether or not the Democratic Party is now the rich man's party, it has demonstrably become the party of many rich and powerful men. Moreover, the Republican Party, the traditional business party, is a poor party—a very poor party—in comparison with the supposed defenders of the poor and the underprivileged.

It is true that the $148,00 collected in this quarter by the Republicans represents a marked improvement over last year, when the Republican National Committee was going flat broke. Throughout 1949 the committee collected a miserable $260,000 (the Democrats $1,600,000) against expenditures of $770,000. It was the threat of imminent insolvency which stimulated all the efforts to soften the hard hearts of the faithless fat cats.

Cabots and Elliotts

YET despite this improvement, these efforts cannot be said to have been crowned with success. In the first place, this is an election year, and the Republicans are still collecting contributions at a rate well below the expenditures of nonelection 1949. With the Democrats hauling in more than four times as much, the Republicans will be at an obvious disadvantage.

In the second place, a close examination of the Republican contributions list demonstrates that it was only in Boston that fat pocketbooks were really opened to the Republican cause. The Boston phenomenon is a curious one. It suggests that Boston's Back Bay has taken upon itself the task of rescuing the Republican National Committee from bankruptcy.

The list is very heavily weighted with the names of Cabots, Adamses, Elliotts, Cutlers and Coolidges, most of whom came through with contributions of $1000 or more. Presumably this phenomenon reflects the efforts of energetic Sinclair Weeks, a Bostonian and Republican assistant treasurer. But the Boston Brahminate can hardly be expected to underwrite the Republican Party single-handed. And in every other area the results of the Republican drive have been disappointing.

One can search the Republican list almost in vain for the names of big business contributors. Tom Girdler of Republic Steel picked up a small tab, and there are a few Wall Street contributions. But by and large, the pickings have been slim indeed.

In contrast, the Democratic contributions list, for this year and last, amounts to a sort of blue book of important sections of American industry and finance.

To name only a few titans: Jack Frye, C. R. Smith and Sherman Fairchild, among the moguls of the aircraft industry; Seton Porter of the liquor industry and Curtis Calder and C. H. Moses of utilities; Robert Young for railroads; Emil Schram, president of the New York Stock Exchange, and Floyd Odlum of the Atlas Corp. in finance; the Warners, the Schencks and the Goldwyns in motion pictures, and so on indefinitely.

Betting on a Winner

CONTRIBUTIONS to the national committees do not, of course, tell the whole story. It is certainly too much to assume that American business has actually gone over wholesale to the Democrats, although it is quite obvious than an important and aggressive section of industry and finance is now betting on the Democratic Party.

What is in fact happening is that many of the businessmen who supported the Republican Party through all the lean years are now sitting on their pocketbooks. Certain Republican strategists have assumed that this is because the Republican Party is no longer faithful to the principles of Mark Hanna. Hence such efforts to restore the faith of the big contributors as the "statement of principles."

Yet it is worth recalling that in 1948 Republican coffers were bulging almost embarrassingly, while the Democrats were barely able to scrape up enough money to put President Truman on the air. The situation is now reversed for one obvious reason—the Democrats have won.

In other words, the assumption that winning elections depends on campaign contributions is nonsense. In fact, campaign contributions depend on winning elections.

It is surely demonstrable by this time that the prejudices of the more reactionary big contributors are simply not shared by the majority of the electorate. If the Republican Party is identified with these prejudices, it automatically loses elections. And if the party loses elections, it automatically loses contributions.

This is the dilemma which the Republican Party must break. It can only be broken in the end by espousing the sort of moderate, modern conservatism which has led to the upsurge of conservative strength in England and elsewhere, however this may pain some of the fat cats.

Red Crackdown Meets Resistance

Czechs Disgorging an Overdose

By Edwin D. Gritz
Post Reporter

CZECHOSLOVAKIA is suffering from a serious attack of political and economic indigestion. Red rallies, indoctrination camps and purges have failed to achieve any lasting cure. Now the Prague regime has pains of its own.

Communist leaders are acutely aware that they already have been taken to task at least once for not delivering Stalinism on schedule. This was less than six months ago, at a secret meeting of the Cominform in Bucharest. As a result of that meeting, the Czechoslovakian Communist Party set out to crush every remaining vestige of Westernism in the land.

This clamp—sometimes political, sometimes economic—apparently became a little too tight. Or perhaps the Reds underestimated Western influence and sympathies. At any rate, more people were alienated by the campaign than were converted.

The Czechoslovaks still seek national salvation through socialism, but not necessarily through Stalinism. Likewise, the people are reported to be unconvinced that the alternatives to Stalinism are British-American "imperialism" or "war."

THIS socialist independence was dramatized by the reported "resignation" of Foreign Minister Vladimir Clementis last Tuesday. A home-grown Communist, Clementis has been regarded as a party-liner up to the point of complete subjugation to Moscow. But to Moscow, of course, the order of the day is total allegiance.

Clementis, furthermore, has expressed his beliefs in no uncertain terms. In a book published seven years ago, Clementis not only decried the idea of Slavic Russification, but declared:

"Only he merits freedom who cherishes everyone's freedom. Who trusts bondsmen in chains, he is a bondsman himself. . . ."

The political trend in Czechoslovakia is further illuminated by the selection of Vice Premier Viliam Siroky to succeed Clementis. Siroky is a workhorse Communist who has been recognized by Moscow for blind obedience rather than brilliance.

Like Clementis, he was born in Slovakia 48 years ago. Unlike Clementis, who is well educated and cosmopolitan, Siroky began life as the son of a railroad worker and gradually gained political stature as a Communist street fighter and professional revolutionary.

Siroky, incidentally, was apparently sure of himself in Moscow's eyes as far back as last summer, while Clementis was in this country serving as chief of the Czechoslovakian delegation to the United Nations. During that time, Siroky was reported to have purged Clementis' ministry without bothering to consult his superior.

MEANWHILE, Czech industrial output has leveled off despite continous pleas by the government for more production.

The seriousness of the situation was revealed at a special meeting of the presidium of the central committee of the Slovak Communist Party in Bratislava earlier this month.

ONE report of the meeting revealed that the Five Year Plan was losing ground after having reached "satisfactory" norms in the first year. The first two months of the second year, however, were reported to have shown failures.

Jelleff
1214-20 F St.

Fashion point . . . the Bloused-Back

. . . the talk of the Spring season in Paris, New York, here! Our version superbly done in navy Juilliateen with a wonderful, wide-flung collar . . . fullness regulated with shirring 'neath the belt. Sizes 10 to 16.

$59.75

Misses' Coat Shop—Third Floor, F Street Store

Going into Business?
Self-Protection
is Important
to Your Success!

Here are questions to ask your lawyer if you are planning to go into business:

- How do my personal liabilities vary if I operate as an individual, partnership or corporation?
- What records do the laws require me to keep for tax and other purposes?
- What licenses are necessary for my type of business?
- What agreements do I need with customers and suppliers?

Your lawyer can help you protect your investment in a new business. You need his regular and experienced advice. Remember—

CONSULT YOUR LAWYER *FIRST*
HE IS TRAINED FOR YOUR PROTECTION

This is one of a series sponsored in the public interest by
THE BAR ASSOCIATION OF THE DISTRICT OF COLUMBIA

Spring Topcoats

When it comes to choosing a Spring topcoat, a goodly percentage of men say "Tweed". Others prefer Shetlands, Saxonies, or Gabardines. Whatever your personal choice, all the fine fabrics are represented here . . . and there are no better makers in the whole world than Burberry, Chester Barrie, Rodex, and our finest American makers, Oxxford, Stanford Williams, and Malcolm Kenneth. Our new collection of Spring Topcoats is certain to please you.

Spring Topcoats by world-famous makers, $65 to $125

Raglan, balmacaan, and set-in sleeve models in accepted patterns and colorings.

Lewis & Thos. Saltz
1409 G Street, N. W.
EXecutive 4343
Not connected with Saltz Bros. Inc.

District Affairs

Southeast Restoring Old Charm

By Harry N. Stull

THE PLAN of Southeast Washington citizens to renovate the older part of their section has much merit. The Southeast Businessmen's Association is taking a leading part in this effort to induce property owners and renters to improve and redecorate their homes.

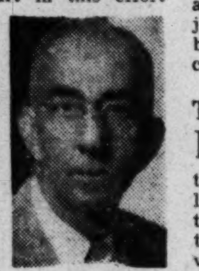

STULL

This section of the city, like Georgetown, has some old but potentially beautiful residences. Improvement of these properties, mostly row houses, unquestionably would make Southeast a more desirable residential section. It has many advantages in location, transportation and business availability over some other parts of the city.

While from the standpoint of the homeowner the motives behind such improvements might be sentiment, pride and sound business sense, the result would be an asset to the city generally.

* * *

Annual Clock Fight

WE ARE AGAIN going to have to stand by while Congress, representing all other parts of the United States, deliberates daylight saving in the District of Columbia. Every attempt to give the Commissioners permanent authority to declare daylight saving has failed. It has turned into a year-by-year wrangle.

One member of Congress said that he had received more than 200 letters from constituents on the subject. Just why the opinions of citizens in other parts of the country should be considered, while no means exists for the 800,000 residents of the District to express themselves on the subject, remains unexplained. Even the opponents of home rule should be convinced that this is not a function of the national Legislature.

* * *

Charity's Many Palms

THE SUGGESTION of the Community Chest Federation for a meeting of community leaders to consider a joint appeal for all worthy causes, should meet with a hearty response from District residents who have been deluged with appeals for the past several months. Many of these organizations are national groups and worthy ones, but the multiplicity of appeals is bound to build up resistance among those solicited.

The new proposal raises another question, however. If all these groups joined in one appeal, some of them might be objectionable to certain people, and thus the augmented Federation (which already includes 100 agencies) would become subject to further attack. Something will have to be done, however, because there is a limit to the citizen's ability to respond to all these appeals.

* * *

The Late Spots

IT IS GRATIFYING that District Attorney George Morris Fay is taking action to close the so-called bottle clubs. The effort of the licensed dealers to have their closing hours extended to 2 a. m. Sunday having been defeated in the House, the problem now seems to be on the way to solution through the action of the District Attorney. If further steps are necessary, legislation should be sought requiring a higher license fee for these establishments and giving jurisdiction to the ABC Board to supervise all establishments that "dispense" liquor, as well as those that "sell" it.

The contention of the operators of after-hour "clubs" that their establishments are being operated for educational or charitable purposes, comes close to being the laugh of the week.

* * *

80 Wasted Minutes

AGAIN WE HAVE had District Day in the House, designed for exclusive discussion of District affairs. This time it lasted one hour and 20 minutes, and the six measures acted upon were essentially minor and could better have been handled by an elected city council. The time wasted by our national Legislature acting as a city council could very well be spent on matters concerning the entire Nation, of which there are many pending.

* * *

We Humble Taxpayers

THE MOVEMENT for repeal of the personal property tax on household effects gains momentum each week. Recently the Brookland, West End, Crestwood, American University Park and Connecticut Avenue Citizens Associations have added their weight. Since the assessor's office has come out flatly for repeal of this tax, and there appears to be widespread approval among civic organizations, there remains the problem of what Congress will do about it.

Virginia Affairs

Machine Filled Enemy's Quiver

By Benjamin Muse

THIS COLUMN'S observations last Sunday on the work of the General Assembly could not, of course, take into account the turbulent last day of the session. The Legislature did not actually adjourn until 3:40 Sunday morning.

MUSE

Four of the key issues, four of the issues which were to determine whether or not the session would mark some step forward, or some improvement in the State's affairs, were decided on that last day. With one debatable exception, they were decided in the negative.

Absent voters law revision, poll tax repeal, and the extra million dollars for school teachers, all fell by the wayside. The third tax reduction bill passed.

Looking back, with a week's perspective, over the performance as a whole, the 1950 session of the General Assembly was, to put it mildly, an inauspicious beginning for the Battle administration.

The promised 45 million dollars for school construction was duly delivered, and the novel plan of State Senator Harry F. Byrd, jr., for siphoning revenue surpluses back to the taxpayer, was pleasing to those who feel that the State is spending enough money on education and care of the afflicted in the appropriations made. The Mine Seizure Act and the provision for an executive assistant to the Governor were a little above the routine run of business. Otherwise, the General Assembly accomplished nothing of major significance; rather, it was delinquent in several important respects.

Allergic to Ideas

FROM A POLITICAL point of view, substantial impetus was given to the growing tendency in Virginia to question the desirability of leaving everything to an experienced oligarchy like the Byrd machine. That lumbering organization was heavy and compromising and as sterile of initiative itself as it was allergic to the ideas which emanated from its more imaginative opponents.

Perhaps the most encouraging sign which the session offered was in the new-found audacity of the independents, and the formidable voting strength which they repeatedly mustered. In the House of Delegates, 80 percent of whose members supported Battle in last year's primary, the opposition polled more than 40 percent of the vote on numerous roll calls. It hit a majority on the million-dollar budget amendment (although the machine succeeded in pulling enough of the boys back into line before final action to defeat the amendment).

Looking to the future, the organization could hardly have done better had it set out with the avowed purpose of supplying the opposition with dynamite for use in subsequent campaigns.

Byrd machine leaders, one after another, from Harry Byrd, sr., on down, told the people emphatically last October that the poll tax must be eliminated. They argued uniformly, as if each had been given the same piece to read, that a Federal antipoll tax law was certain to be enacted this year and that failure to repeal the poll tax in Virginia would result in "most indescribable confusion."

The voters didn't like the impedimenta with which the repeal plan was loaded in the Cambell amendments, however, and voted them down by a heavy majority. The obvious next move would have been to put a simpler form of poll tax repeal through the General Assembly, but the organization seemed to have forgotten the whole episode. Every poll tax repeal plan died in committee.

Must Have an Inkling

THEN CAME the budget. To have to say "no" to a multitude of appeals for funds for worthy purposes is a burden which sound statesmanship often has to bear, but there was little excuse for the clumsy shenanigans by a which a so-called "balanced budget" was achieved in the recent session.

A "balanced budget," in Byrd machine vernacular—on the record of many years—has come to mean a budget in which revenues will exceed appropriations by from 10 to 25 million dollars, and there is little reason to doubt that the usual underestimate of revenue was made again in the budget this year. The Byrd tax reduction plan suggested a suspicion on the part of the organization itself that another great big surplus is coming.

Organization leaders, nevertheless, fought fiercely for a "balanced budget." After a desperate struggle, they succeeded in killing Whitehead's million-dollar amendment to a 599-million-dollar budget, and then came up themselves with a budget calling for 602 million dollars.

Perhaps the session's most notable accomplishment, after all, was in building up the anti-organization leader, Robert Whitehead, as a formidable candidate for Governor in 1953.

Maryland Affairs

Ober Act Gets an Awkward Start

By James P. Connolly

MISGIVINGS about the Ober Act, Maryland's antisubversion statute, are confirmed by the effect of its first enforcement. The enforcement mandate was issued last weekend by the State Court of Appeals, which had reinstated the law a week before, and administration began last Monday.

CONNOLLY

'It is the height of irony that the first persons—and so far the only persons—who stand to be penalized under the law are three highly respected public employes to whom not the least suggestion or suspicion of subversion attaches. No one even pretends that it does.

Yet the employes stand to lose their jobs and the public stands to lose their services, and apparently nothing can be done about it.

The victims of this glaring misdirection are Doris Shamleffer, personnel examiner in the State Department of Registration and Employment; Elizabeth Hass of the Enoch Pratt Free Library, Baltimore, and Dr. Miriam E. Brailey of the Baltimore Health Department's bureau of tuberculosis.

Their "offense" is that they are members of the Society of Friends, or Quakers, who are opposed on religious principle to the taking of oaths, any oaths. The Ober law, of course, requires loyalty oaths of teachers, other public employes and candidates for office.

The law in general respects the Friends' objection to oaths and in the courts of this and certain other States the Quakers are not required to be sworn, as other witnesses are. Instead of the standard oath, the courts accept from the Friends a special form known as "an affirmation."

But the Ober law makes no such allowance. The three women concerned find the loyalty oath unacceptable and so notified their superiors last August, so they are practically resigned to the sacrifice of their positions.

Their dismissal is almost automatic, the law being called "self-executing" in that respect. It simply forbids the State Employment Commissioner to certify any pay checks for anyone who refuses to comply with the oath requirement. There is no trial, no hearing. The only recourse is to the courts.

Under the Ober law, any public employe, city, county or State, can be removed on presentation of "reasonable evidence" of subversive character or association. Much has been made of the fact that the right of appeal (in and out of court) is provided for any accused. But the women whose jobs are at stake are not accused or even suspected. So far as they are concerned, the law is more considerate of the suspect than the nonsuspect.

Meanwhile, none of the thousands of other public employes in the State has had any hesitation about taking the loyalty oath. Just on the law of averages, it might seem that there were at least a few left-wingers who raised their right hands with reservations. If not, what need for an Ober law?

Anyway, the screening effect of initial enforcement is the summary firing of three experienced and valued public employes who are not accused or even suspected of anything more threatening to the Republic than religious scruples.

On the other hand, if there are any genuine offenders in the ranks of jobholders, they have job security so long as their perjury goes undetected. Hardly an auspicious start for a highly controversial statute.

It is to be hoped that experience with enforcement will result in a better record.

The law is still open to popular referendum and the opinion of the Court of Appeals. A referendum petition is being circulated to place the act on the ballot at the general election next November 7.

However, since the voters overwhelmingly ratified the bill creating the commission that recommended the Ober Act, it seems a fair assumption that they will approve the act itself.

The Court of Appeals, in its opinion two weeks ago, did not rule directly on the constitutionality of the law, stating that its validity was not in question then since those who challenged it had not been accused under it and had no grievance. **It would be time enough, said the court, to consider the constitutionality of the act** when it was questioned **by someone accused under it.**

BOOKS

Fleet Admiral William D. Leahy . . . old-fashioned sailor and honest man

Leahy 'Notes' Reveal His Impact As 'Mystery Man' of White House

By Ferdinand Kuhn
Post Reporter

I WAS THERE. By Fleet Admiral William D. Leahy. 527 pp. Whittlesey House. $5.

ADMIRAL LEAHY was always something of a puzzle to the public in his White House days. To those who didn't know him there was something sinister about his owlish profile and his always solemn manner. He usually looked in his photographs as if he were forever smelling bad fish. It was odd to see him as the counselor and companion of Roosevelt and Truman, two of the happiest extroverts who ever lived.

Leahy's job itself was a mystery to the uninformed. One could understand that Admiral King commanded the Navy and General Marshall the Army, but what on earth was the "Chief of Staff to the Commander in Chief"?

In this peculiar and unprecedented role, Leahy went everywhere with his two presidential chiefs. He all but lived at the White House during seven tremendous years. He went with them on their vacation trips and their weekend jaunts; he was "there" with Roosevelt at Tehran, Quebec and Yalta; he was "there" when Truman drove through the wreckage of Berlin on the eve of Potsdam.

The public could not quite make up its mind whether Leahy was just a glorified naval aide or a power behind the throne. Now, with this book, there is some basis on which the uninitiated can form a judgment.

At Truman's Request

THE OLD admiral was careful enough to dictate or scribble brief notes in pencil at the end of each day's work. At President Truman's request last year, he pieced together the notes up to the time of the Japanese surrender. The President felt they would "provide an authoritative source for all those interested in the strategy by which victory was achieved over the Axis powers in World War II."

The result is worth the drudgery that must have gone into it. For although the book is not a work of art, and is sometimes so scrappy that only chronology holds it together, it explains the nature of Leahy's job and it tells something, though not all, of the influence he wielded over great affairs.

Clearly he was more than a ceremonial figure. He was, first of all, the funnel through which the President got information from the battlefronts. He decided which documents the President should see. He presided over the Joint Chiefs and the Combined Chiefs of Staff, and thereby was able to transmit the President's instructions and ideas. He drafted a good many of Roosevelt's letters and statements.

He was also an invaluable buffer for the President; if an official had a complaint, or needed a decision in a hurry, or just wanted to pour out his troubles, he usually went to Leahy in the hope that the President would hear the story in the end.

Distrusted De Gaulle

THIS would have been enough to make Leahy an important figure, stationed as he was at the very center of power. But it was not the whole story. For this weatherbeaten sailor was by no means a yes-man. He did not hesitate to tell his two chiefs, first Roosevelt and then Truman, when he thought they were making mistakes. He also had strong opinions, and he would not have been human if he had not poured them into the Presidents' ears.

The book suggests that during the war years he had emphatic views on two subjects above all others. One was his abiding distrust of Gen. Charles de Gaulle, the leader of the Free French movement.

The other was his everlasting suspicion of British motives. He had it when he came to the White House in 1942, and he kept it right up to the end of the war.

He thought the British were short-sighted to oppose food shipments to Vichy France; he regarded the Royal Air Force as brave but stupidly led, and he never got over his suspicion that the British were out to get a "controlling interest" in the Dutch East Indies when the war was over.

This book is indirect evidence that Leahy stiffened Roosevelt's back against certain British strategic, political and economic plans during the war, some of them looking ahead to the postwar period. The Irish in him all but exploded when the British asked for almost eight billion dollars in Lend-Lease for the year 1945. He probably played an important part in the abrupt cutting off of Lend-Lease just after the Japanese surrender.

Churchill Pleased Him

YET, for all his suspicions, Leahy had to salute the tenacity of the British in pressing their views. He was "highly pleased" at Yalta when Winston Churchill said: "While there is life in my body no transfer of British sovereignty will be permitted."

The Admiral also liked and respected just about every high British commander he met except, possibly, Field Marshal Wavell. He was even willing to have Field Marshal Sir John Dill named as the supreme Allied commander for the Normandy invasion.

This was not the only evidence of Leahy's ability to sink his prejudices for a bigger cause. An equally dramatic sign came in 1943, to Admiral King's fury, when General MacArthur and Admiral Nimitz and their subordinates were fighting an Army-Navy war over which one should command future operations in the Pacific.

Army men used to think that because Leahy was an admiral, the Navy really had two voices to their one on the Joint Chiefs of Staff. But on this occasion Leahy thought MacArthur should have "full command and full responsibility for results." Could any Navy man give greater proof of character?

New Vichy Material

INEVITABLY the Leahy book covers much of the same ground already covered by the recollections of other war leaders. The reader who is half-drowned by the flood of Roosevelt literature will want to know what new material the Leahy book contains, apart from the light it throws on the Admiral himself.

It tells little that is new about most of the great wartime conferences and the major strategic decisions, for these subjects have been covered in Robert E. Sherwood's "Roosevelt and Hopkins," in Henry L. Stimson's "On Active Service," and in the accounts by former Secretaries Stettinius and Byrnes of the Yalta and Potsdam meetings.

But at least three sections of the Leahy book are new and first-rate source material. One is the first-person story of Leahy's troubled two years as ambassador to Vichy France, perhaps the most controversial diplomatic mission in recent American history.

The second, is its story of the Honolulu conference of 1944, when President Roosevelt went to the Pacific for a series of meetings with MacArthur and Nimitz. Harry Hopkins and other chroniclers of the war were not at this conference, and their books do not cover it at first hand, but Leahy, as usual, was "there."

On Atomic Secrets

FINALLY, the Leahy book constitutes an important footnote to the history of the atomic bomb. The old admiral was skeptical of this new-fangled notion.

He held to his doubts right up to the day of Hiroshima, and afterward he didn't think the atomic bomb should have been used. He put it in "exactly the same category" as bacteriological warfare or poison gas, and he insists now that its use over Japan gave the United States "no material assistance" in the war.

And he still avows his belief that in being the first to use the bomb the United States "adopted an ethical standard common to the barbarians of the Dark Ages." This may be the testimony of an old-fashioned sailor, but it also happens to be the voice of an honest man.

Tales for the Connoisseur

A Master of Language Evokes Subtle Terror

Edited by John Barkham

THE COLLECTED TALES OF WALTER DE LA MARE. Edited by Edward Wagenknecht. Knopf. 467 pp. $4.50.

IN the crush of competing literary voices, it is possible to overlook the quiet accents of Walter De la Mare. But for those who know it, the eloquence of De la Mare will always be audible. This handsome volume is a collection of 24 of his supernatural tales, a genre in which he has no superior among living writers.

As Mr. Wagenknecht points out in his knowledgeable introduction, these are tales for the connoisseur. De la Mare's is a talent in which the evocation of mood and atmosphere are processes of extreme subtlety. His classic mastery of language enables him to suggest, with the utmost delicacy, a supernatural terror invading our mundane world.

Thus a tale like "The Creatures" moves off almost imperceptibly into the mysterious realm of "otherness." "All Hallows" or "Seaton's Aunt" are more orthodox examples of the supernatural, but here, too, De la Mare is working less in tones than overtones.

This writing is not to everybody's taste, but it cannot be denied that De la Mare has something to say and he has said it well enough for us not to let it die.

Southern Patriot

JOHN C. CALHOUN. By Margaret L. Coit. Houghton, Mifflin. 593 pp. $5.

THERE is a strong case to be made for the contention that Calhoun is our most underrated statesman, and Miss Coit makes it magnificently. In this ample, painstaking biography she presents in its true light a figure much misunderstood in the popular mind.

The Calhoun who emerges from these pages was not a simple advocate of Southern sovereignty, but a patriot who, while seeking to preserve the agricultural South from absorption by the industrial North, sought equally hard to avoid an irreparable split between the two. As a Congress member and Cabinet officer, Calhoun's goal was always the strengthening of the South within the Union. There are Southerners to this day who believe that the South might have won with Calhoun as leader, but this book makes crystal clear Calhoun's awareness that the great American experiment would come to an end if the South seceded.

Miss Coit is to be congratulated on having written a biography that revitalizes history and accords to a misjudged figure his just due. Her book is at once a rounded portrait, a convincing vindication, and an impressive feat of scholarship.

"An Anatomy of American Politics" (Bobbs-Merrill), by Arthur B. Tourtellot, a Washingtonian, a Time magazine executive and associate producer of the March of Time, will be reviewed in The Washington Post next Sunday.

Are you looking for a publisher?
We consider book mss. of every type: ask for free Booklet WP.
VANTAGE PRESS, INC.
35 So. William St., New York 4

BILL LEDERER'S BOOK A BESTSELLER?
Maybe. But—
It has no pictures
No animals, no babies, no Frenchmen
And to enjoy it you must know how to read
And to laugh
ALL THE SHIP'S AT SEA $3.00
Francis Scott Key Bookshop
1400 28th St. N.W.
Georgetown. HO. 4141
Ample Parking

The History behind the News!

The Decline and Fall of British Capitalism
by KEITH HUTCHISON
Financial Editor of THE NATION

Do the dramatic Conservative gains foreshadow the revival of capitalism in Britain? No, says Keith Hutchison, and 70 years of British history back him in his conclusion.
He shows how, since 1880, private capital has ducked, side-stepped, counter-attacked—yet consistently given ground before the advance of Labor. He demonstrates clearly that Labor has become too potent a force to be halted permanently in its march towards socialism.
Objective, carefully reasoned and documented, this book offers enlightenment to everyone interested in British economic affairs . . . and to Americans who are concerned about the fate of our own capitalist system.
$3.50 at bookstores everywhere
Published by CHARLES SCRIBNER'S SONS

The NINE LIVES of EUROPE
"IF any man is in a position to understand what is happening in Europe today it should be Leo Lania. He has developed an independence of thought which makes this book a pleasure to read. His sensitivity to intellectual and moral atmosphere of Europe as well as to its politics sets his volume above others of its kind. Few who read this book will come away without a greater knowledge of Europe and a more thoughtful consideration of the basic problems of our dissident world."—EMMETT DEDMON, Chicago Sun-Times
The NINE LIVES of EUROPE
"THE most acute of the many studies of that continent made by American reporters since World War II . . . due to the fact that the author knows so thoroughly what he is talking about . . . a short book, easy to read, impressionistic and disturbing . . . thoughtful and provocative."—EDGAR ANSEL MOWRER, Saturday Review of Literature
The NINE LIVES of EUROPE
"IT is most refreshing to find in Leo Lania a trained observer of the international scene who pictures life in Europe to us in terms of living, every-day people, of their attitudes of mind and soul and of the things of the spirit . . . Lania's descriptions are vivid and colorful. He makes us see the post-war European of France, Italy, Poland, Hungary, Yugoslavia, Rumania, Germany, Austria, and the British Isles so realistically that we seem transported among them."
—LOUIS LOCHNER, United Nations World
The NINE LIVES of EUROPE
"HIS understanding of the subtler elements of European unity and diversity, an appreciation of the flavor of Continental life, the interplay of many forces within the framework of common heritage . . . gives a texture and reality to his appraisal of the European scene which is too often lacking."—HARRY BAEHR, N.Y. Herald Tribune
The NINE LIVES of EUROPE
by LEO LANIA
At bookstores, $3.50
FUNK & WAGNALLS CO.

Through the Eyes of a Primitive

A Story of Permanent Childhood

By Sterling North

DEBBY. By Max Steele. Harper. 304 pp. $3.

LITTLE old Debby! She had nothing but love and her frail strength to give her adopted family, the Merrills. But because she would never be anything but a child, she could do more for the Merrills children than their own mother.

MAX STEELE

She joined them in stories and games. They turned to Debby in their moments of anguish. And when both Debby and Mrs. Merrill lay dying, there was more real grief felt for the strange little creature who lived up the back stairs than for the stern, unhappy mistress of the household who had never understood her own children.

"Debby" is a compassionate and deeply moving first novel by a young man of 26 who is already an accomplished artist. It is rich in the unsuspected humor and apparent irrelevancies of the child mind. It is whimsical and gay, tragic and tender. And it is never sentimental.

Offhand, I cannot think of a tougher assignment than telling so mature a story as this one through the eyes of a woman whose mental age cannot be more than 10 years.

We first see Debby as a young widow just after the first World War. Ragged, barefoot, shy as some wild animal, she has been living and playing with her two small children on the poor bit of Southern land where Thomas had left her when he had gone off to be killed in France.

But the county nurse tracks her into the "secret room" in the brush where she is hiding, puts the children in institutions and takes Debby to a cold, inhuman sanctuary for delinquent women.

Instinctive Perception

RESCUED from Stonebrook by the fairly substantial Merrills, who need her help now that they have a fifth child, Debby becomes in course of time a passionately loved though eccentric member of the family. In some ways she is one of the children; in other ways a second mother, a sister and curious alter-ego to Mrs. Merrill herself (fixing her hair and dressing as much like her mistress as she is able).

The author explores on several emotional and intellectual levels the subconscious and conscious struggle between these two women for the love of the children. Having lost her own offspring to the authorities, Debby is hungry for the affection of the little Merrills—sometimes confusing them in her mind with the children who were taken from her.

And she knows intuitively things that Mrs. Merrill will never learn. The importance of playing with children, listening to them, sharing their secrets. The danger of constant nagging and correction. And Debby in her dim way perceives one of the great tragedies of modern education:

"School was what did it. Let a child start to school and the first thing you knew it was learning how not to be friendly."

More thoroughly than her employers, Debby instinctively perceives the intricate pattern of love and jealousy between the children, as realistic a brood as we have had in recent fiction.

Bright, Friendly Animal

BUT as the youngsters reach adolescence (and before they reach maturity) Debby loses them for a while. Only Britt, who himself is somewhat backward, and (at the very end of the book) 14-year-old Glenn, completely realize what Debby means to them.

The reader has the astonishing experience of seeing the jazz-mad '20s, the painful depression and the harrowing early years of World War II through the eyes of a primitive—one might almost say a bright and friendly animal. Debby's misunderstandings, malapropisms and flashes of grotesque humor would be hilarious were they not treated with such tenderness.

The reader never laughs at, but only with, Debby Hall, even when, with the best of social intentions, at a dinner for the parents of Rebecca's fiance, she says, looking at the food, "I'm simply ravished."

Few literary influences are discernible in this unique story. Fortunately, Max Steele seems never to have read previous attempts to portray permanent childhood. Thus Debby is nothing like the characters in Barrie's "Peter Pan" or Morley's "Thunder on the Left."

In one or two chapters, however, particularly the account of Rebecca's nuptials, there are improvements upon Carson McCuller's "A Member of the Wedding." But though Steele has obviously been influenced by McCullers, he has more talent, wisdom and balance.

The Harper Prize has been awarded to many fine novels, including "The Able McLaughlins," by Margaret Wilson; "The Perennial Bachelor," by Anne Parrish, and "The Grandmothers," by Glenway Wescott—but never to a more distinguished story than "Debby," by Max Steele.

Betsey Barton (above) maimed in an auto accident in her early teens, made herself walk well enough to demonstrate to legless veterans how they, too, could walk again. Says Alex Osborn in his book, "Your Creative Power" (Scribners), "it was creative activity, above all else, which enabled her to remake her life"

Girls' School Tragedy Also a Plea for Youth

THE SHADOW OF THE BRIDGE. By Betsey Barton. Duell, Sloan and Pearce. 279 pp. $3.

I HOPE that this distinguished and disturbing little novel finds its way into the hands of thousands of affluent parents who have sent their daughters to fashionable boarding schools. And I further hope that it gives every such reader pause for thought.

There are a few schools which do not deserve this excoriation. But the difference between some schools and reformatories is less than you might imagine.

In a profoundly moving, yet restrained and balanced, story of two unhappy girls at Cragmere, Miss Barton proves herself to be wise far beyond her years.

Deborah Lane, beautiful and sophisticated product of a broken marriage, arrives at Cragmere and is assigned to Alida Grant as a roommate. Alida, the older girl, is a tomboy in the ugly duckling stage. Both she and her rich, domineering, uncultured father live in memory of Alida's lovely mother, who died when this only daughter was still a child.

Alida is under the impression that she has been put in Cragmere as a form of punishment for not being more feminine, more graceful, more like her dead mother. The nightmare quality of her thoughts and dreams make it apparent that what she needs above everything else is love and security; a chance to develop her strange, artistic personality from within the yielding protection of a normal family relationship.

Deborah's sense of insecurity, common to most children of broken families, springs originally from the selfish lack of concern shown by her worldly, utterly amoral, globe-trotting mother. Dee is madly in love with an irresponsible young man with whom she has been having an affair in Europe, an affair which when revived in America becomes one of the major causes for the ultimate tragedy around which this book is written.

What Dr. Kinsey baldly revealed about sexual practices in boys' preparatory schools is here more subtly implied as also true of girls' boarding schools. Obviously, if there is any period in which young human beings need parental love and a normal comingling of the sexes, it is during their turbulent teens.

To jail them at such a moment under head masters or head mistresses; to subject them to humiliating lack of privacy, virtual military discipline, uniforms, inspections, hard living, early rising, cold baths and all the other Spartan trials-by-ordeal which their wealthy parents so obviously avoid in their own lives, does seem, as Betsey Barton suggests, expiation by proxy.

Although this is a beautifully organized, exquisitely told story, enriched by a real mastery of abnormal psychology and various branches of aesthetics, its underlying aim seems to be found in its plea for a better understanding of young people.

Betsey Barton demonstrates, in her development of the difficult, unhappy, spiritually maimed character Alida Grant, how through sensitive guidance in the realm of painting, an unhappy young woman who is bored, frustrated and anti-social can be brought by slow stages to mental and spiritual health.

Youth writing about youth has seldom shown greater maturity.
—STERLING NORTH.

Notes On the Margin

By Lee Grove

MRS. ANNE GOODWIN WINSLOW, up from Tennessee to visit her daughter, Mrs. Randolph Winslow of 3109 P st. nw., said with plaintive humor last week that "it was all right for Shakespeare, but everybody seems to think I write too many books."

As a result—"for a little variety from all these short novels"—she is turning her hand to short stories, with the first one scheduled for publication in the Virginia Quarterly soon. And eventually there will be a collection of stories for Mr. Knopf to publish—by the author most recently of "The Springs" and "It Was Like This."

* * *

Harper's has advanced the release date of Margaret Culkin Banning's "Give Us Our Years" from March 29 to March 24 to coincide with her scheduled appearance at The Washington Post Book and Author Luncheon that day.

* * *

Dorothy Cameron Disney's "Explosion," a mystery inspired by a blast in a Washington home, is a Bantam Books' March reprint.

* * *

Juvenile Boom

AND WHILE on the subject of quarter books, Wonder Books, Inc., publisher of Wonder Books for Children, is predicting that sale of 25-cent juveniles this year will be double that of 1949, reaching "an unprecedented 100 million."

Increase in the birth rate in the past eight years and sale of the books through drugstores, newsstands and other mass distribution outlets are major factors in this phenomenal increase.

Frances Parkinson Keyes's "Also the Hills," a story about wartime Washington, has been reprinted by Grosset & Dunlap.

* * *

On Diplomacy

DR. ELMER PLISCHKE, associate professor in the University of Maryland's department of government and politics, is the author of "Conduct of American Diplomacy," recently published by D. Van Nostrand Co. Currently, he and Prof. Robert G. Dixon, a colleague in the department, are completing another, "Basic Documents in American Government."

* * *

Book Knight

BOOK lovers may wish to lift a glass of milk to the memory of a man who died 146 years ago today: John Ker, third Duke of Roxburghe, Knight of the Thistle, Knight of the Garter and a prince of book collectors.

When his library was sold in London eight years after his death, at prices that were said to have echoed in every European book center, it brought collecting to a peak of feverishness and led to the formation of the Roxburghe Club, prototype of all modern book clubs.

A Powerful Piece Of Writing Ends In Question Mark

SON OF THE GIANT. By Stuart Engstrand. Creative Age. 272 pp. $3.

STUART ENGSTRAND, who in "The Sling and the Arrow" took an abnormal marriage for a topic and in "Beyond the Forest" wrote of a loveless woman, in his new novel writes with realism of a 19-year-old Missouri youth with an Oedipus complex.

The case of Cliff, the protagonist in "Son of the Giant," is complicated by urgent physical needs and a fear of storms.

Cliff's mother had died young. When his father hired a comely housekeeper with some of the instincts of a doxy, Cliff shared his father's thoughts but also saw her as a proxy mother.

It is an interesting situation that leads Cliff at one moment on the river to flail his father with an oar.

Unfortunately, Engstrand has built up his case history so strongly that the conclusion is not wholly convincing. The thoughtful reader may ask himself what is the ultimate value of this story to which so much skillful writing has been devoted.—L. G.

In a Nutshell

MAKING INVENTIONS PAY. By Joseph C. Keeley: Whittlesey. 246 pp. $2.95.

HERE'S a book long needed by inventive Americans, a practical guide to help them sell, protect, manufacture and market their ideas. Written by the editor of the American Legion Magazine, this book is crammed with information, is penned in lively, readable style and is enlivened with human interest accounts of inventors who succeeded and some who failed. Even people who never had a new idea should like it. The great American urge to improve things can be proved statistically—by the close to two million patents issued in this country since 1900. The author, himself, must share that urge. At least, he's made a valuable contribution toward improving the lot of inventive Americans by "Making Inventions Pay."

THE PERFECT INVADER. By Robert Burns. Bobbs, Merrill. 297 pp. $3.

ROBERT BURNS in this first novel tells the story of a group of GIs, headed by a Sergeant Bannon, in a rural section of the American zone of Austria, and the people who have the misfortune to be in their power. The Americans are a brutish, unpleasant lot. If it is Burns' intention to register a protest against such characters, it doesn't quite come off in this uninteresting story.

LAUREL. By Alice Fellows. Harcourt, Brace. 309 pp. $3.

TO ELIZABETH CRAMER, LAUREL—her mother's old family home—is the symbol of the only values in life worth pursuing. When Lily Cramer left Laurel to marry Elizabeth's father, she left the proud, well-protected ways of good Southern society for the shamefully rude shocks of life as the wife of a young lawyer who believed in progress at the expense of tradition. Lily's martyred superiority drove her husband to failure and to drink. In her son, Parry, she centered all her hopes for return to the old ways. Ironically, it is Elizabeth, rejected by her mother, who lives for Laurel and thereby for her mother's approval. A story of a tortured young girl, told with sensitivity and insight, "Laurel" is written at such a high pitch of emotion throughout that the climax is an anti-climax.

INNOCENTS AT HOME. By Bob Considine. Pictures by Harry Devlin. Dutton. 208 pp. $2.50.

PEOPLE who write about their children seem to find parenthood the most frolicsome and carefree of careers, and Bob Considine is no exception. His account of life with three young Considines is affectionate and often funny, if slickly written and liberally sprinkled with references to father's hangovers and to top New York night spots.

The Coffin Corner . . .

BEFORE IT'S TOO LATE. By Jay Stewart. Mill-Morrow. $2.50.

THE WASHINGTON vicinity is getting positively gory. Last week the slaughter was in Alexandria (Richard Starnes' "And When She Was Bad She Was Murdered"). Now Jay Stewart brings the bloodshed across the bridge to Connecticut ave., and right downtown to 14th and F. The local shambles are connected with a mysterious death at an Army training camp in Oklahoma, and the lovely link is a lady, the lovelight of a G-2 captain who is a postwar captive of the Pentagon. Mr. Stewart is generous with local color, and his hero eats pompano cooked in wax paper at Harvey's and barbecued spareribs at Arbaugh's; he rumbas at the Mayflower Lounge and plays a slot machine in the officers' club at Fort Myer; he teadances at the Roger Smith and plays tag with a killer in the bowels of the Pentagon. He also rides around in an ancient Rolls, finding $1000 bills in the oddest places, and, because he's so much in love, he's somewhat less acute than the reader. Stewart somehow maintains the suspense, however, in a fast-moving story that has as one of its incidental episodes a murder in a seventh-floor office of the National Press Building.

Best Sellers

FICTION

1. THE WALL by John Hersey (Knopf).
2. THE EGYPTIAN by Mika Waltari (Putnam).
3. THE PARASITES by Daphne duMaurier (Doubleday).
4. THE KING'S CAVALIER by Samuel Shellabarger (Little, Brown).
5. THE HORSE'S MOUTH by Joyce Cary (Harper).
6. MARY by Sholem Asch (Putnam).

NONFICTION

1. THE BABY, published by Simon & Schuster.
2. MATURE MIND by H. A. Overstreet (Norton).
3. THIS I REMEMBER by Eleanor Roosevelt (Harper).
4. I LEAP OVER THE WALL by Monica Baldwin (Rinehart).
5. WHITE COLLAR ZOO by Clare Barnes, jr. (Doubleday).
6. HOME SWEET ZOO by Clare Barnes, jr. (Doubleday).

Books Out This Week

GREAT MISTAKES OF THE WAR, by Hanson W. Baldwin (Harper). $1.50. A personal selection of the biggest boners of World War II.

CONGO EDEN, by Mary L. Jobe Akeley (Dodd, Mead). $4. Mrs. Akeley revisits the Congo national parks she and her husband helped to found.

THE HANDICAPPED CHILD, by Edith M. Stern and Elsa Castendyck (Wyn). $2. A practical guide for parents of retarded children.

BOWERY TO BELLEVUE, by Emily D. Barringer (Norton). $3. The first woman doctor at a New York hospital tells of the early days.

OUT OF THE EARTH, by Louis Bromfield (Harper). $4. More about progressive farming and the New Agriculture.

THAT DARNED MINISTER'S SON, by Haydn S. Pearson (Doubleday). $3. A harum-scarum life with father in New Hampshire about 1910.

DEDICATION, by Sigmund Spaeth (Holt). $3. A popular biography of Robert Schumann and Clara Wieck.

SIMPLE SPEAKS HIS MIND, by Langston Hughes (Simon & Schuster). $2.95 and $1. Stories about the problems of being a Negro in the white man's world.

MAINE MAN IN THE MAKING, by Franklin F. Gould (Harper). $2.75. The traditional New England life, by one who has lived it.

"This is rare stuff."
—Washington Post
The Diplomat
by JAMES ALDRIDGE
at bookstores $3.75
LITTLE, BROWN BOSTON

The Book Mart

Offerings

OLD DECORATIVE MAPS of all Countries; Books of Travel in America, South Seas, Europe; Sport; Sea Books, etc. Write FRANCIS EDWARD LTD., 83 Marylebone High Street, London, W. 1., England.

LOCAL

Increase your book collection From our complete selection
AIRPORT BOOK SHOP
Open Daily Until Midnight
National Airport ST. 6580

Special Offers

Bargains for NEW Subscribers: 8 months of READERS DIGEST $1; 78 weeks of LIFE $7.80; 30 issues of GLAMOUR $4. FREE Catalog. CAPITOL SUBSCRIPTION AGENCY, Capitol Heights, Md.

Languages by Records

Is every language Greek to you? Then learn any of 20 easily, quickly by the modern method of HOLT LANGUAGE RECORDS. Exclusive with EDUCATIONAL SERVICES, 1702 K St. (at Conn. Ave.), RE. 7972.

Literary Services

Research & development of thesis material. All topics. AUTHOR'S RESEARCH BUREAU, 137 Cottage St., Jersey City, N. J.

Books Located

ANY BOOK quickly located. Free 30-page catalog. MID-WEST BOOK SERVICE, 4301 Kensington, Detroit 24, Michigan.

Publishing Printing Bookbinding

WILLIAM NORWITZ CO.
Binding and rebinding of religious, scientific, technical, medical, educational and financial books and periodicals.
912 12th St. N.W. NA. 4110

EDWARD F. GRUVER CO.
Noted for skilled craftsmanship—specializing in leather bound books for presentations, rare and first editions, guest books. Recovering table and desk tops. Embossing in gold. Paper ruling blank books and loose-leaf binders. 1211 PA. AVE. N.W. WASHINGTON 4, D. C. NA. 0113.

Religious

BIBLES AND RELIGIOUS BOOKS
Prayer Books, Hymnals
PURSELL'S BOOK STORE
Religious Goods for Protestant Churches Since 1865
807 G St. N.W. DI. 1841

Catalogs

FREE CATALOG of 150 Annuals and Reference Books from 45 Countries Now Available.
SIDNEY KRAMER BOOKS
1722 H St. N.W. EX. 3070

BOOKS
FOR EVERY MEMBER
OF YOUR FAMILY

★ *All best sellers or books reviewed on this page at any time are always available at Kann's.*

Kann's
"The Avenue"
7th, 8th and D Sts. N.W.
DOWNSTAIRS BOOKSTORE
DI. 7200

DR. EMMET FOX
whose best sellers have helped hundreds of thousands, now shows you in his new book how you can
Alter Your Life

This book can really help you if you follow its brief to-the-point messages of inspiration and sound, practical sense. Here Dr. Fox shows you how to acquire those good habits of mind essential to successful living. His books have helped thousands. Now let them help you. $2.50

Other Famous Best Sellers by Dr. Fox

FIND AND USE YOUR INNER POWER
Brief, practical messages for daily strength and guidance. $1.00

MAKE YOUR LIFE WORTH WHILE
How to use the seven laws of successful living. $2.00

At all bookstores
HARPER & BROTHERS
49 East 33rd St., N. Y. 16

"JAMES STREET'S greatest novel!"
—DANIEL A. POLING

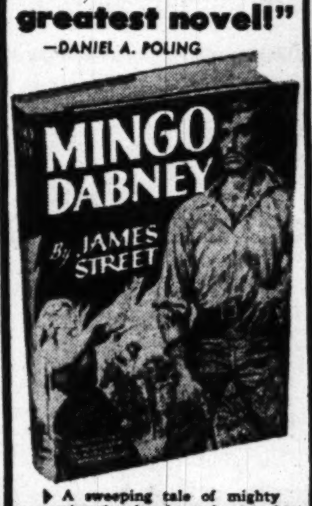

▶ A sweeping tale of mighty action in the drum-haunted jungles of Cuba in 1895, where adventurers from all the Americas struggled against imperial Spain for freedom, for women, and for sheer love of fighting. In the glorious tradition of TAP ROOTS and OH, PROMISED LAND.

$3.00 at all bookstores, DIAL PRESS

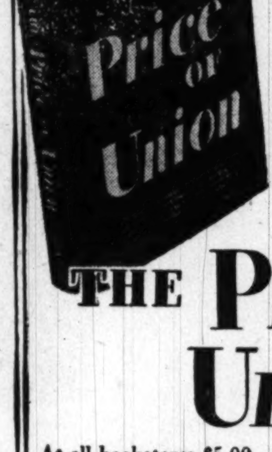

Herbert Agar

"A tremendous achievement, with qualities of judgment and wisdom and even Olympian perspective. He gives a record, and (so far as I know) an unprecedented one, of the temper of the American people and the influences of that temper on the course of history."
Robert Sherwood

THE Price OF Union

At all bookstores $5.00 JUST PUBLISHED H. M. Co.

ALFRED · A · KNOPF
presents
JOHN HERSEY'S
new novel
THE WALL

One of the great books of our generation

$4.00 WHEREVER BOOKS ARE SOLD
632 PAGES

The democratic credo of a great American
DAVID E. LILIENTHAL'S
THIS I DO BELIEVE

"The kind of philosophy Mr. Lilienthal expounds may well be a more powerful weapon in our defense than the furious and expanding atom."
—*N. Y. Times Book Review*

At all bookstores • $2.50
HARPER & BROTHERS

ARE the Joint Chiefs of Staff properly organized to meet the threat of sudden warfare and atomic bombs?

CAN the President effectively supervise the 60 different agencies that are supposed to report to him?

HOW does it happen that a farmer can get five different answers to the same question from the Dept. of Agriculture?

WHY does it cost $21,000 to $50,000 per bed to build a government hospital—but only an average of $16,000 for voluntary hospitals?

HOW can today's government be reorganized to meet the challenge to world leadership?

To find out, read

A HOOK IN LEVIATHAN

By Bradley D. Nash and Cornelius Lynde

The most lucid account yet published of our government today and the present proposals for improving it.

$3.00 at all bookstores MACMILLAN

Fifth Season—Third Luncheon

MEET THE AUTHORS
at
The Washington Post
Book and Author Luncheon

Guest Authors—Speakers:

MARGARET CULKIN BANNING
"Give Us Our Years"

CLARE BARNES, JR.
"White Collar Zoo"

JAMES BURNHAM
"The Coming Defeat of Communism"

COMDR. WILLIAM LEDERER, U.S.N.
"All the Ship's at Sea"

Friday, March 24, 1 P.M. Hotel Statler
LUNCHEON TICKETS $3.00

available at

Airport Book Shop, National Airport; Ballantyne's, 1421 F St. N.W.; Brentano's, 1322 F St. N.W.; and all Brentano's branches; Community Book Shop, 4449 Conn. Ave. N.W.; Kann's Book Department, 8th and Market Sp.; Francis Scott Key, 28th and O Sts. N.W.; Sidney Kramer, 1722 H St. N.W.; Pursell's Book Store, 807 G St. N.W.; Paul Pearlman, 1711 G St. N.W.; Savile, 3238 P St. N.W.; Woodward & Lothrop, 11th and F Sts. N.W.; Whyte's, 1518 Conn. Ave. N.W.; in Alexandria, Better Mouse Trap, 110 S. Pitt St., and Chequire House, 202 King St.; in Bethesda Center Book Shop, Wisconsin and Leland.

In your own living-room 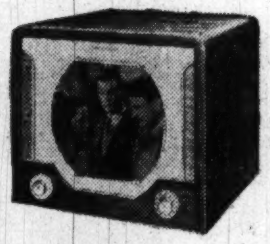 tomorrow nite

FREE Home Demonstration

at no obligation to you

CALL Lacy's ME. 5210

Here's why LACY'S invites you to see this FREE television demonstration in your home – in your living-room!

If you are in doubt about reception in your particular area, Lacy's will show you, by actual test, how television comes through in your location. This demonstration will show you whether it is practical for you to own a television set where you live.

Lacy's wants you to see for yourself how simple and easy it is to operate the new Motorola 12½" tube television. Simplified controls make tuning a pleasure—even a child can operate it and obtain a wonderfully clear picture.

Lacy's believes that by actual demonstration in your home, its representative can answer your questions about television, can show you exactly how your set works, can bring you an example of the wonderful entertainment by this electronic marvel.

Built-in Aerial–nothing extra to buy!

Motorola

12½ INCH TUBE TELEVISION

With Famous Instant Target-Tuning Control

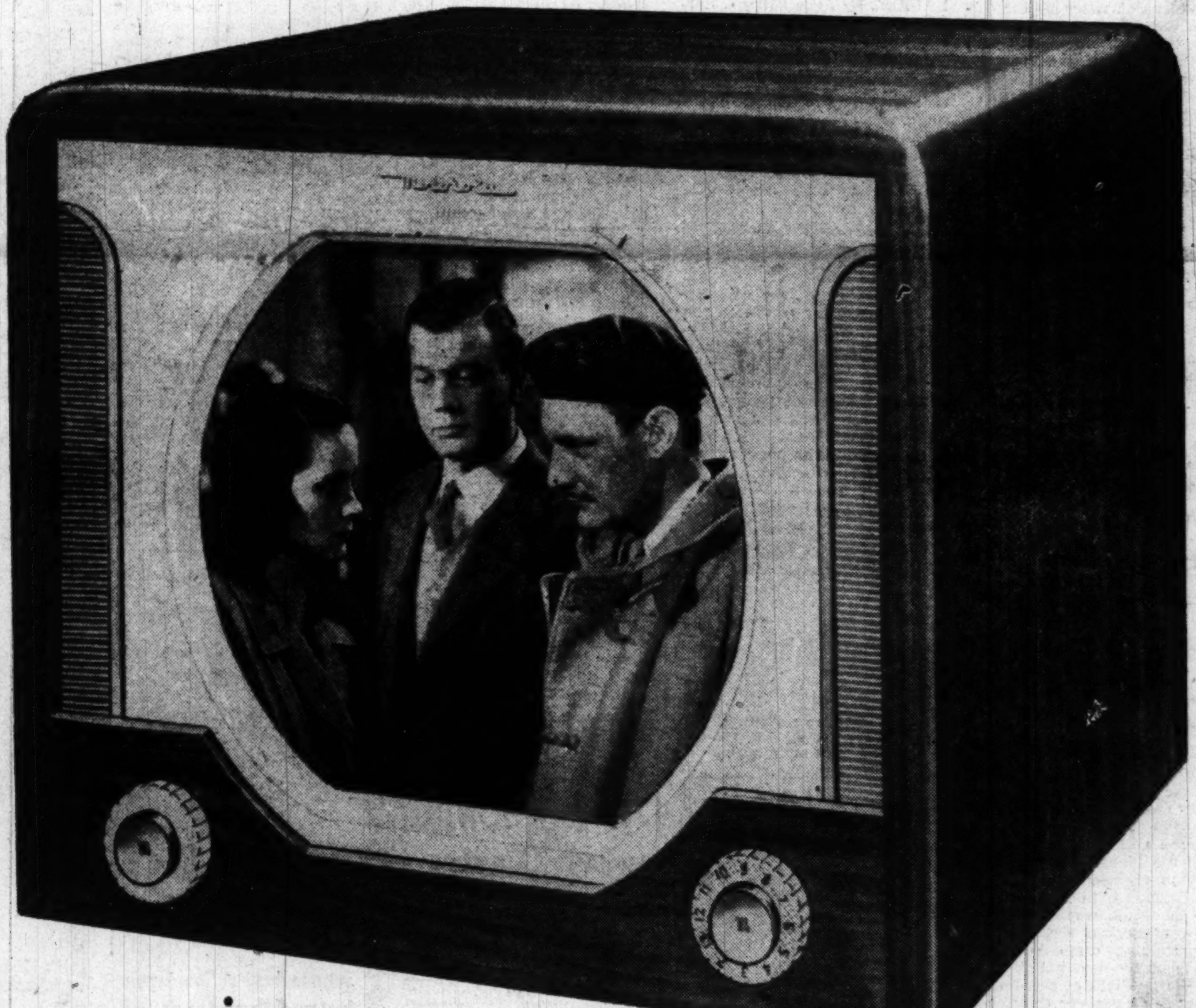

All the new important television improvements are here at Lacy's—at a price that's far below what you'd expect to pay for such television quality! Look at the many features: BROADVIEW screen that gives 25% larger pictures . . . Built-in Antenna and Target Tuning that puts picture and sound in position automatically with a single control. All you need do is turn the set on, select station and sit back! But see it for yourself—in your own home, if you prefer! Call ME. 5210 any time Monday for a Lacy's representative. He will give a free demonstration in your home the same night.

189.95

Plus $3.30 excise tax which includes picture tube warranty.

LIBERAL TRADE-IN ALLOWANCE ON YOUR OLD TABLE MODEL RADIO OR CONSOLE COMBINATION

Immediate Delivery at Lacy's 5 Stores

Only $19 Down

Balance in 24 small monthly payments

Lacy's

8th and E Sts. N. W.
Open 9:30 to 6. ME. 5210

Ga. & New Hampshire Aves.
Open 9:30 to 9. TA. 4627

1239 Good Hope Rd. S. E.
Open 9:30 to 9. Li. 3-9475

3100 N. Washington Blvd.
Clarendon (Arlington) Va.
Open 9:30 to 9. OW. 7400

8511 Fenton Street
Silver Spring, Md.
Open 9:30 A. M. to 9:30 P. M.
SLigo 1100

The Washington Post

WASHINGTON: SUNDAY, MARCH 19, 1950 •• 10

CCNY Tops Bradley for NIT Title, 69-61

This Morning

—With Shirley Povich

To Whom It May Concern:

TAMPA, FLA., March 18.—Rookie Outfielder Jack Jensen, from the Coast League, is making a loud debut with the Yankees, although little noise is emanating from his bat . . . He arrived in the Yanks' camp with a canary-colored Cadillac, a blonde wife who is Zoe Ann Olsen, the Oympic diving champ, and leans to lemon green slacks and white bush jackets . . . the Redskins haven't announced it yet but they've added a new coach; well, not quite a new one. He's Clark Shaughnessy, fired by the Los Angeles Rams, who will accompany the Redskins to California as "advisory coach," whatever that is . . . The invitation was extended by Head Coach Herman Ball who used to be Shaughnessy's assistant at Maryland U. which almost got in bad with the NCAA because the Redskins were using it as a farm team . . . The Nats are patiently waiting for the Yankees and Red Sox to lop off some pitchers they can claim on waivers . . . The rookie most likely to break into the Yankees regular lineup is a little left-handed pitcher from Binghamton, Ed Ford, who had an earned run average of 1.61 per game last season, the best in the United States.

POVICH

WHEN IRV NOREN, the $70,000 rookie bought from the Dodger farm system by the Nats, was going hitless in his four games, one member of the Washington club's official family watched him strike out and then muttered, "thank you, Mr. Rickey" . . . The suspicion is that the oil companies made up the exhibition schedule of the Nats. This week they hopped to Florida's west coast by bus for three games, were driven back to Orlando for one, and the next day boarded their bus again for another cross-State trip to Sarasota . . . The growing feeling in the Yankees camp: Outfielder Dick Wakefield hasn't changed much . . . Willy Maranda, the Nats' little utility infielder from Cuba, unfailingly gets a good press in his native Havana. You see, his brother is the sports editor of the Havana Alerta . . . Frank House, the Tigers' $75,000 bonus baby who is their fourth-string catcher and can't be returned to the minors for more seasoning, says he wishes he had never taken the money, if you can believe that . . . St. Petersburg is breeding a new strain of water dogs, kids who infest the beach walls beyond the fences at Al Lang Stadium and wait for home runs to be hit in the Yankees and Cards' exhibition games. Then they plunge into the Gulf and actually retrieve the balls before they hit bottom . . . Bucky Harris ignores Casey Stengel's offers for Ray Scarborough because, he says, Stengel has no authority to make a trade for the Yankees.

BABE DIDRIKSON'S long dearth of tournament victories was her own fault, her friends say. They point out she made the mistake of trying to adopt both a new swing and a different putting stance when she was at the top of her game . . . The Nats, who own a majority of stock in the Havana team, haven't been able as yet to wrest control away from Merito Acosta, minority stockholder . . . Buck Newsom, still aching for another chance in the majors, points to his excellent record at Chattanooga last season and grumbles, "Do I still have to prove I can win in the Southern Association?" . . . The Nats will be changed ball club in at least one respect this season—they'll have zippered shirts instead of the old-fashioned buttons. Bucky Harris hopes those zippers will add zip—literally . . . Billy Martin, the Yankees' rookie infielder from the Coast League, won jitter-bug contests in California . . . Vice President Calvin Griffith has statistics to show that the Nats will benefit from the shortened distances in left and center field in Griffith Stadium . . . The Cardinals, of all teams, are now suffering from the lack of rookies ready for the majors, despite their far-flung farm system . . . Branch Rickey who built the Cardinals' chain into the best, has now performed the same operation for the Dodgers, who don't lack good looking rookies.

AMERICAN LEAGUE pitchers are out of patience with Lou Boudreau's complaints that he is being hit by too many pitchers. They say he invites it by crowding the plate with his arms and elbow . . . Baseball Commissioner A. B. Chandler this season gave a hearty "hello" to the gateman at the Tampa park who barred him a couple of years ago because he couldn't produce his credentials . . . Manager Billy Meyers of the Pirates says he is dissatisfied with his catching staff because none of 'em is a .300 hitter. It's no exclusive complaint. There wasn't a .300-hitting catcher in the American League last season . . . Tampa's Sunshine Park race track showed a profit despite a daily betting total that averaged little over $100,000. It had a unique agreement with the State to pay a $4000 daily tax, instead of a percentage of the mutuels . . . St. Petersburg's Derby Lane calls itself the oldest dog-racing track in the world, which will astonish the British who were holding dog races when St. Pete was undiscovered . . . When Yogi Berra reported too late to the Yankees, he left his presence of mind in his native St. Louis. The first time he reached base in an exhibition game, he was picked off, leading Casey Stengel to comment, "There he is, but he's not all there."

Two in Row

Westrum Slams 2-Run Homer But Browns Beat Giants, 9-8

Phoenix, Ariz., March 18 (AP).—The St. Louis Browns made it two in a row over the New York Giants today, dropping the National League club, 9 to 8.

Wes Westrum slammed a two-run homer in the second, and his Giant teammates pushed over three more in a four-hit blasting of Cliff Fannin in the third.

Dick Adair, another rookie hurler, yielded four runs, which iced the game for the Browns.

St. Louis (A)	040 010 310—9	9	0
New York (N)	023 001 020—8	15	1

Fannin, Ferguson (5) and Lollar; Hartung, Maglie (2), Adair (7), Behrman (8), Bamberger (9) and Westrum.

Mack Denies He'll Trade With Yankees

West Palm Beach, Fla., March 18 (AP).—Connie Mack, manager of the Philadelphia Athletics, emphatically denied today he would trade Pitcher Joe Coleman to the New York Yankees for Phil Rizzuto and a couple of "has beens."

"I have no intention of trading Joe Coleman to the Yankees or to anybody else," said Mack. "I have heard reports that the Yanks were willing to trade Rizzuto and a couple of "has beens" for Coleman. I am tired of such rumors. There is absolutely nothing to it."

Baker's Single Wins For Chisox in 11th, 2-1

Pasadena, Calif., March 18 (AP).—Floyd Baker singled in the eleventh inning with the bases loaded today to give the Chicago White Sox a 2-1 victory over the Los Angeles Angels.

Chico Pieretti, who relieved Jack Bruner with the bases filled and the score tied in the ninth inning, was the winning pitcher. He worked out of that trouble and held the Angels to a single in the remaining two frames.

Los Angeles (PCL)	000 000 001 00—1	7	0
Chicago (A)	010 000 000 01—2	11	0

Judson and Erautt; McDaniels, Bruner (6), Pieretti (10) and Novotney.

N. C. State Whips Loop Stars for 25th Win

Raleigh, N. C., March 18 (AP)—North Carolina State's basketball team gained its 25th victory of the season with an 84-61 win over the Southern Conference Senior All-Stars before 8,000 fans in the Coliseum here tonight.

Quattrocchi TKO'd After He Floors Foe Twice

Columbia, S. C., March 18.—Ted Thrash, Louisiana State's national collegiate lightweight champion, came off the floor twice and won a technical knockout over Maryland's Andy Quattrocchi in the third round here tonight.

Senior Welterweight Don Oliver was the only one of the five Terrapin finalists to win as L.S.U. successfully defended its Southern Intercollegiate Tournament championship. Oliver trapped L.S.U.'s Gordon Peresich in a corner in the third round and pounded him unmercifully to win the decision.

Quattrocchi took a terrible lacing from Thrash and lost by technical knockout in one minute of the final round.

Quattrocchi opened up as if he would make short work of his opponent. He smashed Thrash twice and knocked him against the ropes but the LSU man counterpunched nicely.

They started with a flurry in the second and from there it was a slugging match.

Quattrocchi looked as if he were gone, but suddenly lunged out with a right to the head that sent Thrash to the floor just as the bell sounded.

They took up the slugging again as the third round opened and Thrash soon took command. He slammed Quattrocchi to the canvas for a nine count and won a TKO when Quattrocchi was barely able to get to his feet.

Other Terps to go down in the finals were Bantamweight Al Glass, Middleweight Bob Gregson and Heavyweight George Fuller, all by decision.

Gregson's loss, to L. S. U.'s Lloyd Jones, clinched the team title for the Tigers. Gregson took a hard pounding from Jones in the first round and had to stay covered in order to avoid being kayoed.

Glass had a slim lead over South Carolina's Pete Campassi after two rounds, but the Gamecock bantam finished fast enough to win. L. S. U.'s Blackie Howell easily beat Fuller.

Bosox Belt 3 Homers But Yanks Win

Miami, Fla., March 18 (AP).—Boston's Red Sox blew a six-run lead today and fell before the world champion New York Yankees 15-9 in a free-hitting, poorly pitched pre-season exhibition.

Frank Shea, who started for the Yankees, was wilder than the March winds as he gave up five walks and was belted for two home runs. Sox shortstop Vern Stephens belted a bases-loaded homer and Bob Doerr rapped one with one man aboard.

The Yanks picked up two off Walt Masterson before Ted Williams banged his first homer of the season, off Bob Porterfield in the fourth.

The Yanks rollicked to seven runs in the fifth when 12 men went to bat against Lefty Earl Johnson. A dropped third strike gave the Yanks a chance and they followed it with five hits and a walk.

Four more Yank runs off Al Papai in the sixth put the game in the Yankees' bag.

New York (A)	011 074 011—15	22	3
Boston (A)	600 100 200—9	8	2

Shea, Porterfield (4), Page (8) and Berra; Masterson, E. Johnson (4), Papai (6), Dorish (8) and Rosar.

Cubs Hit Two Homers, Defeat Pirates, 5-2

Los Angeles, March 18 (AP).—The Chicago Cubs defeated the Pittsburgh Pirates, 5-2, today for their second consecutive exhibition win over the Steel City nine.

The Pirates outhit the Cubs, 10-6, but two of the Chicago wallops were homers, each coming with a man on. They were hit by Roy Smalley and Andy Pafko.

Pafko's homer came with two out in the eighth inning off Bill MacDonald, the 20-year old Pirate rookie.

Pittsburgh (N)	010 100 000—2	10	0
Chicago (N)	021 000 02x—5	6	1

Walsh, Lombardi (4), Main (7) and Turner; Hacker, Holloman (3), Schmitz (6) and Sawatski.

Gussie, Mrs. Todd Win in Egypt

Alexandria, Egypt, March 18 (AP). Gertrude (Gussie) Moran of Santa Monica, Calif., easily advanced to the third round of the Alexandria International Tennis Championships today with a 6—1, 6—2 conquest of Andree Eid of Egypt.

Mrs. Pat Canning Todd of La Jolla, Calif., also moved into the third round by defeating Georgette Salama of Egypt, 6—1, 6—0.

Rux, Berlin Idol, Kayoes Neusel

Berlin, March 18 (AP).—Conny Rux, Berlin's 24-year-old blond boxing idol, tonight knocked out the once-famed Walter Neusel in the fifth round of a scheduled 10-round bout.

Neusel, 42, had a weight advantage of 30 pounds. Neusel said this would be his last fight.

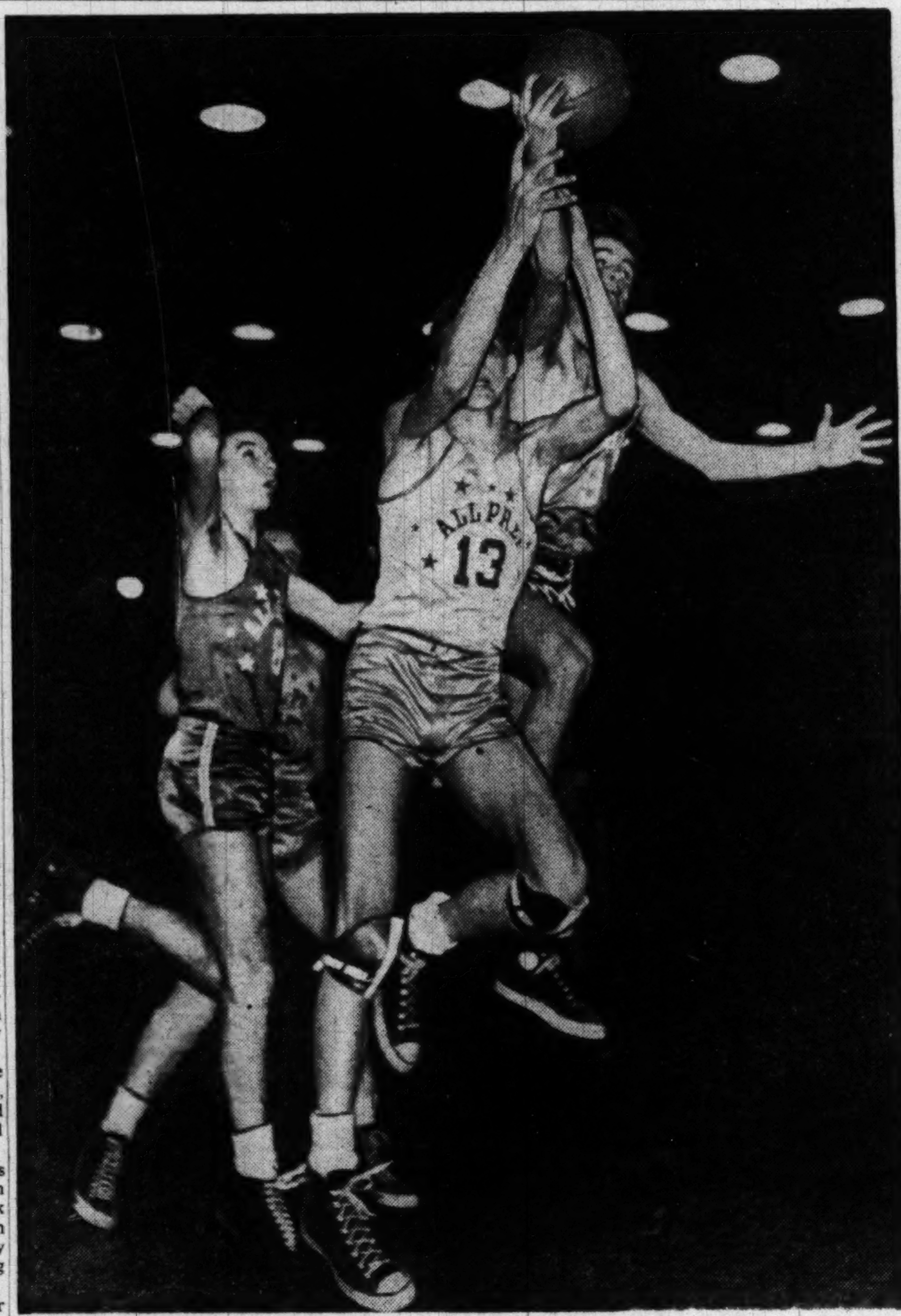

By Harry Goodwin—The Washington Post

HANG ON TIGHT—Frank Fuqua, No. 13, of DeMatha, takes a firm grip on McKinley Tech's Stan Kernan's arm as Kernan jumps high to grab the ball away. Barry Ryan, Anacostia forward, looks on. The action took place in yesterday's All-High vs. All-Prep game at Uline Arena. The Preps won, 60-58. (Story Page 3)

Earl Wooten Decides He'll Quit Baseball

Winter Garden, Fla., March 18 (AP).—Earl (Junior) Wooten, speedy centerfielder sold to Kansas City by Chattanooga, announced today that he has retired from organized baseball.

Wooten, contacted by Chattanooga baseball officials at his home in Pelzer, S. C., said he would not report to Kansas City because of contract disagreements. He was sold on a look until May 15.

The former Washington outfielder said he has accepted a position with a textile mill at Pelzer as assistant athletic director in charge of baseball and basketball.

Penn State Coaches

State College, Pa., March 18 (AP). Eddie Sulkowski, 30, of Pittsburgh today was named boxing coach and R. B. Rutherford, jr., 44, golfing coach at Pennsylvania State College.

'Ought to Stay Around a Long Time'

Bucky Takes a Shine to Big Guy Jim Pearce Who Can Hit Plate

By Shirley Povich
Post Reporter

Tampa, Fla., March 18.—Bucky Harris was scowling in a dressing room session with his pitchers. The Nats' manager, unhappy at their record of issuing 37 walks in the first four exhibition games, ranted about the evils of the base on balls.

"You're asking for it, any time you put those guys on base," he muttered. "I have my own ideas about pitchers who can't throw that ball over the plate or close to it. With some fellows, it's because they don't have the guts."

As his pitchers filed out into the daylight, a tall fellow sidled over to Coach Clyde Milan and said, "Harris wasn't talking about me. They may beat my brains out, but I ain't aiming to walk anybody."

Jim Pearce, of Zebulon, N. C., wasn't scheduled to pitch that day against the Cardinals at St. Pete, but he found himself on the mound at the start of the eighth inning. Sure enough, he didn't walk anybody. He faced only six batters. Nobody got on base. In the ninth he side-armed third strikes past Ed Mierkowicz and Steve Bilko.

To Harris, young Pearce now represents a 6-foot 6-inch ray of hope in what has been stacking up as a drab pitching situation. Despite the rookie's mere Class B experience at Charlotte, Harris is toying with the notion Pearce could win for the Nats.

In Front of Hitters

Down in West Palm Beach the week before when Pearce gave up a run to the Athletics in three innings, Harris was exulting about the potential of the elongated right hander. "I want to see some more of him," he said then.

Against the Cardinals, Harris saw more of Pearce and liked what he saw. "He was out in front of every hitter on the ball-and-strike count. That's what I liked," said Harris. "That, and the fact that they weren't touching the stuff he did get over the plate. The way our over-all pitching looks, Pearce ought to stay around a long time."

On the mound, Pearce is a spidery figure with his long limbs appearing as so many antennae, particularly because he has both a side-arm and overhand delivery. Harris pointed out, "When he takes that long stride, he puts that big foot almost in the batters' mouths. They don't like that."

Until Harris' pitching began to take on such a dismal picture, Pearce hadn't figured largely in his plans. The 10 won-10 lost record at Charlotte was no great rec-

See NATS, Page C-2, Column 4.

Babe Nears Tourney Record

Didrikson Fires a 73 to Lead In Titleholders' by 6 Strokes

Augusta, Ga., March 18 (AP).—Babe Didrickson Zaharias, a champion of women and a competitor without a letup, took the scent of a titleholders' golf victory today and shot a 73 which put her far ahead of the field.

The Babe, registered from Chicago, shot the second finest round of the tournament on the mean and long, 6619-yard Augusta Country Club course. The best round, a 72, also belongs to the Babe. Her total is 223.

If she can shoot a 75 tomorrow in the finale—and she will unless there is a bad slump—a new Titleholders record will be set. The present mark, a 299, by Peggy Kirk of Findlay, Ohio, was shot in the 1949 tourney.

Claire Doran managed to hold second place with another hot round, but she didn't get quite close enough to catch the sailing Babe. Miss Doran, who teaches Latin in a Cleveland high school, shot a 74 for a 229 total—a lag of six strokes.

Both Mrs. Zaharias and Miss Doran, who played together, putted sensationally. Miss Doran used 27 green shots, 13 going out. Mrs. Zaharias needed just 30.

Louise Suggs, National Open champion from Carrolltown, Ga., moved into third place with tdoay's 75 for a 232 total. Her playing mate, Carol Diringer of Tiffin, Ohio, is fourth with 233.

Comebacks were staged by veterans Estelle Lawson Page of Chapel Hill, N. C., Betty Bush of Hammond, Ind., and little Alice Bauer of Midland, Tex. All shot 74's for 237 totals.

Edean Anderson of Helena, Mont., and Miss Faulk were tied for third yesterday. Miss Anderson slipped even further today with an 82 for a 238. She is in a three-way tie with two former titleholder winners.

Dorothy Kirby of Atlanta shot an 80 and professional Patty Berg of Minneapolis a 78 to join the Montana amateur.

Marlene Bauer, the glamour girl of golf, blew herself to an 83, which means she can about forget placing high. Her total is 243.

He'll Play Football This Year, Too

Thorpe Out to Make a Million

By Ted Meier

NEW YORK, March 18 (AP).—Jim Thorpe, named the greatest male athlete of the half century in the recent Associated Press poll, is going to make one million dollars—and he'll play football this year, too.

You doubt it? Not if you would listen to Patricia Gladys Evelyn Woodbury Thorpe.

The vivacious Patricia told of her plans at the Manhattan Hotel where she and her famous husband were staying.

"Jim is the greatest athlete in the world," she said. "But he needs someone to talk for him and see that he gets what is coming to him."

"From now on I'm doing the talking."

Big Jim, now in his sixties but looking much younger, sat back and smiled at his dynamic wife.

"The other day," she went on, "Jim got a call from a person he has known for years. He wanted Jim to come to his town and tell some of his experiences. Jim said he would be glad to do it, then I got on the phone.

"I asked how much they planned to pay Jim. The reply was 'All expenses, of course.'

"I said Jim's fee will be $500 and expenses and that it was as low as that only because of Jim's friendship for him.

"Anyone who now wants Jim Thorpe to give a talk will have to meet a $1000 fee and expenses. He's worth every penny."

Mrs. Thorpe also said plans are under way for a movie of Jim's career.

About his playing football:

"Here's a scoop," Mrs. Thorpe continued. "In September Jim is going to play football again."

Jim, who recently became associated with the Philadelphia Eagles of the National Football League in a public-relations capacity, will don grid togs on September 15 and carry the ball four times in an exhibition game in an effort to gain the customary 10 yards for a first down.

"I'm betting Jim makes the 10 yards in less than four tries," said the vibrant Patricia enthusiastically.

Dambrot's 23 Spark Winners' 2d Half Rally

By Will Grimsley

New York, March 18 (AP).—The sizzling sophomores from CCNY staged a brilliant second-half comeback tonight to defeat favored Bradley and capture the thirteenth National Invitational Basketball Tournament, 69-61.

Thus CCNY, like San Francisco last year and West Virginia and Utah before that, wrote a Cinderella finish to the Madison Square Garden event that first was staged in 1938.

It was the first NIT championship for the CCNY Beavers, and the fifth feilure for Bradley—rated the nation's No. 1 team this season—to come through in this event.

Jittery and outplayed in the first half, Nat Holman's inspired Beavers came back with a rush to add the top-seeded Braves of Peoria, Ill., to their impressive list of tournament scalps.

Irwin Dambrot stoked the furnace for unseeded "dark horses" who weren't given a chance against the star-studded field that began firing exactly a week ago.

Bob Zawoluk, 6-6 center, hooked in a one-hander with five seconds left tonight to give St. John's of Brooklyn a 69-67 overtime victory over Duquesne in the consolation game.

The count was knotted at 65-65 and 67-67 before Zawoluk took a pass from Jack McMahon and rolled under the basket for the overtime clincher.

Calabrese, hitting mostly from long range, chalked up 21 points for the victors, a total matched by Ed Dahler, the rangy, blond southpaw hook-shot artist of the Iron Dukes.

Jim Farrell, another uncanny marksman from out on the floor, had 19 for Duquesne and the next best effort went to St. John's McMahon, removed for a while in the last half because of a knee injury, who chipped in 17.

The score was tied 10 times before St. John's gained a slight 36-35 half-time lead.

The two teams met in a preliminary to the Bradley-CCNY championship game before 18,000 at Madison Square Garden.

Little Gerry Calbrese dumped in five field goals, four from long range, to help build up St. John's advantage. No more than four points separated the teams until St. John's pulled away to a 33-27 advantage near the end of the half.

Ed Dahler, Duquesne's hook shot specialist, accounted for 13 points.

Duquesne	G	F	PF	TP	St. John's	G	F	PF	TP
Dahler,f	8	5	3	21	Calab'ese,f	10	1	3	21
Farrel,f	8	3	3	19	Tully,f	0	0	0	0
Cerra,f	1	0	2	2	Domb'sky,f	4	0	3	8
Pacacha,f	0	0	0	0	Mulzoff,f	0	1	2	1
Cooper,c	5	1	4	11	Noonan,f	0	0	0	0
Sken'vich,g	2	3	3	7	Zawoluk,c	5	1	2	11
Dough'ty,g	3	1	3	7	McMahon,g	7	3	1	17
Manning,g	0	0	0	0	McGuire,g	1	5	5	7
					Dalton,g	2	0	2	4
Totals	27	13	18	67	Redding,g	0	0	1	0
					Totals	29	11	19	69

Halftime—St. John's 35, Duquesne 35. Free throws missed—Duquesne, Dahler (3), Cooper, Skendrovich, Dougherty (3). St. John's, Tully, Zawoluk, McMahon (3), McGuire (4), Dalton.

Longden's Mount Sets Track Record

San Bruno, Calif., March 18 (AP). Johnny Longden rode Worn Out to a four-length victory in the Tanforan feature for juvenile fillies today before 18,313 fans. The time of 53 seconds flat for 4½ furlongs set a new track record for the distance. The former record was 53 2-5. The winner paid $10.10, $4.80 and $3.90.

Rickey's Lecture Wasted on Cuban Rookie Pitcher

West Palm Beach, Fla., March 18 (AP).—Branch Rickey picked out the wrong player to lecture today.

Watching one of his pitchers work out in the morning, the Brooklyn Dodger president pulled the youth aside and began a lecture on the finer points of the hurling art. Warming up to his subject, Rickey drew a few diagrams.

The pitcher looked uncomfortable, although he said nothing. Finally, one of Rickey's aides drew the chief aside and explained:

"That's Vincente Lopez, the kid from Havana. Can' understand a word of English."

Dodgers Top A's, 16-15, on Four Homers

West Palm Beach, Fla., March 18 (AP).—The Brooklyn Dodgers outslugged the Philadelphia Athletics 16 to 15 today in an exhibition game that produced five home runs.

Rookie third sacker Bobby Morgan's three-run homer in the ninth highlighted a Dodger rally that put the game on ice against pitcher Carl Scheib.

Bruce Edwards, Pee Wee Reese and Tom Brown also homered for Brooklyn and Rookie Kermit Wahl propelled one out of the park for the A's. Edwards had four hits.

Brooklyn (N)	106 030 204—16	17	3
Philadelphia (A)	212 313 012—15	13	2

Barney, Podbielan (6), McGlothin (9), and Edwards; Keller, Brissie (3), Schieb (6), Kliemen (9) and Tipton.

Today's Major League Baseball Exhibitions

Chicago (A) vs. Hollywood at Hollywood, Calif.
Cleveland (A) vs. Oakland (morning) at Oakland, Calif.
Cleveland (A) vs. San Francisco (afternoon) at San Francisco, Calif.
Boston (A) vs. New York (A) at Miami, Fla.
St. Louis (N) B team vs. New York (A) B team at St. Petersburg, Fla.
Brooklyn (N) vs. Philadelphia (A) at West Palm Beach, Fla.
Philadelphia (A) B team vs. Baltimore (IL) at Hollywood, Fla.
Detroit (A) vs. Washington (A) at Orlando, Fla.
Philadelphia (N) vs. Boston (N) at Bradenton, Fla.
Pittsburgh (N) vs. Chicago (N) at Los Angeles, Calif.
St. Louis (N) vs. Cincinnati (N) at Tampa, Fla.
St. Louis (A) vs. New York (N) at Phoenix, Ariz.
St. Louis (A) B team vs. Sacramento (PCL) at Anaheim, Calif.

YESTERDAY'S RESULTS

New York (A) 15 .... Boston (A) 9
Washington (A) vs. Cincinnati (N), rain.
Boston (N) vs. Philadelphia (N), rain.
Detroit (A) vs. St. Louis (N), rain.
Brooklyn (N) 16; Philadelphia (A), 15.
Cleveland (AL) 7... Oakland (PCL) 4
St. Louis (A) 9..... New York (N) 8
Chicago (A) 2..... Los Angeles (PCL) 1
Chicago (N) 5..... Pittsburgh (N) 2

Easter, Gordon Pace Tribe's 7-4 Win

Oakland, Calif., March 18 (AP). The Cleveland Indians pushed across three runs in the ninth today to win 7-4 over Oakland of the Pacific coast league before 6290 baseball fans.

Cleveland's Luke Easter had a perfect day at bat, getting three for three—a homer and two singles.

Joe Gordon slammed a homer with Easter on base. Oakland's George Metkovich hit two home runs.

Cleveland (A)	100 020 103—7	11	0
Oakland (PCL)	003 010 000—4	9	1

Flores, Zoldak (5) and Hegan; Nelson, Jones (7) and Padgett.

Final Bout Decides Match

Virginia Boxers End Season Whipping Catholic, 4½-3½

Charlottesville, Va., March 18. The University of Virginia boxing team defeated Catholic University, 4½-3½, here tonight before 3500 spectators in the season's finale.

This was Virginia's second victory of the season and the second defeat for the Cardinals.

Lamont Atwell, stepping up from his usual light-heavyweight class, outpunched and outboxed Gene Higgins to clinch the match for the Cavaliers.

The evening's two standout bouts resulted in wins for Virginia's two Eastern Intercollegiate champions, Allen Hollingsworth and team captain Joe Miragliotta.

Miragliotta, who defeated Bucky Ennis in the finals of the Eastern tourney last week, once again proved too classy for the hard-hitting Cardinal. Miragliotta took charge shortly after the beginning of the opening round and staggered Ennis several times with right uppercuts.

Hollingsworth built up an early lead in the first two rounds, using a very effective left hand and managed to stave off a last-round rally of Catholic's Jack Redmond.

Tommy Cronin, Catholic's classy 125-pounder, proved the harder puncher and gained a close decision over Len Coiner who had been undefeated in dual meet competition. The Cardinals' other two wins were gained by Billy Maher and Cliff Sisler.

In the 145-pound class, Johnny Burch of Virginia, making his final appearance, gained a draw with Joe Incarnato who moved up to the 145-pound slot after fighting previously at 135 pounds.

The results:

125 POUNDS—Cronin (CU) decisioned Coiner.
130 POUNDS—Hollingsworth (Va.) decisioned Redmond.
135 POUNDS—Burns (Va.) won by forfeit.
145 POUNDS—Burch (Va.) and Incarnato drew.
155 POUNDS—Miragliotta (Va.) decisioned Ennis.
165 POUNDS—Maher (CU) decisioned Gambino.
175 POUNDS—Sisler (CU) decisioned Gusdonovich.
HEAVYWEIGHT—Atwell (Va.) decisioned Higgins.

Barber's Record 65 Gives Him Jacksonville Lead With 136

Hamilton, Besselink Share 2d

Jacksonville, Fla., March 18 (AP).—Jerry Barber, likable little man who has sold nearly all his fellow professionals on the golf club he invented, gave them a show of record-breaking golf today.

Always ready with a grin and friendly word, Barber was ready with birdies, too. On a 32-33—65 turn of the 6508-yard Hyde Park course, his 7-under-par score went nicely with his 71 of yesterday for the 36-hole lead in the Jacksonville Open at 136.

Barber, who is playing out of Overland, Mo., had close competition from Bob Hamilton of Prince Georges, Md. The veteran Hamilton tied the previous competitive course record of 66 set by Herman Keiser here three years ago.

Hamilton also had a starting 71 and halfway through the tournament trailed the leader by a single stroke.

Besselink Tied for Second

Al Besselink, 25-year-old Detroit professional and former University of Miami golfer, bettered his opening 69 by a stroke and was tied with Hamilton for second place.

Leland Gibson of Kansas City, leader with Besselink yeserday, had his second 69 in a row for 138.

Besides Barber and Hamilton two other pros came to the front of the pack with great sub-par rounds. Jack Burke of White Plains, N. Y., and Skip Alexander of Knoxville, Tenn., carded 67 apiece.

Burke burned up the first nine with a record of his own, a 5-under-par 31, but the best he could do on the other nine was match par on every hole for a second round 67.

Snead 6 Strokes Back

Alexander and Bill Nary of Los Angeles were deadlocked for fifth place at 139. Burke who had opened with a 73 had company at 140 in the persons of George Fazio of Washington, D. C. and young Fred Hawkins of El Paso, Tex.

Sam Snead, the White Sulphur Springs, W. Va., slammer, improved by two strokes his first round but still was well off the pace at 72-70—142. National Open champion Cary Middlecoff of Ormond Beach, Fla., took 73 strokes today and stood at 143.

Scores of the leaders:

Jerry Barber	71	65—136
Bob Hamilton	71	66—137
Al Besselink	69	68—137
Leland Gibson	69	69—138
Bill Narry	60	69—139
Skip Alexander	72	67—139
Jack Burke, jr.	73	67—140
Fred Hawkins	70	70—140
George Fazio	70	70—140
Eric Monti	72	69—141
Lew Worsham	71	70—141
Ed Furgol	73	69—142
Tommy Bolt	73	69—142
Roberto Devicenzo	72	70—142
E. J. Harrison	72	70—142
Henry Ransom	72	70—142
Jim Ferrier	72	70—142
Sam Snead	72	70—142
Chick Harbert	70	72—142
Bob Toski	71	72—143
Charles Farlow	72	71—143
Vic Ghezzi	70	73—143
Cary Middlecoff	70	73—143
Dave Douglas	71	72—143
Otto Greiner	72	71—143
Jack Harden	72	71—143

Hopkins Names Guy Head Coach

Baltimore, March 18 (AP).—Charles H. Guy, assistant football coach at the University of Virginia, today was named head coach at Johns Hopkins Univeristy.

The 26-year-old former Navy end succeeds Howdy Myers, who resigned last month to move to Hofstra College.

William Logan, chairman of the department of athletics at Hopkins, said Guy will take over his new job in September.

Softball Teams Wanted

Teams interested in entering the Greenbelt Recreation Night Softball League should contact Sam Fox at GR. 2726. A meeting of all teams will be held by the first of April.

Associated Press Photo

DOAK SCORES AGAIN—Doak Walker, Southern Methodist University all-America fullback, leaving University Park Presbyterian Church in Dallas after his wedding to Norma Peterson, high school sweetheart who followed Doak to S. M. U. They'll honeymoon in Canada

After Big Wedding

Doak Walker, Bride Head For Honeymoon in Canada

Dallas, Texas, March 18 (U.P.). All-American Doak Walker and his bride were on their way to a honeymoon in Canada today after promising to "love and cherish"—but not obey—each other in a wedding ceremony here last night.

Before leaving Dallas, the halfback hero of Southern Methodist University and his campus sweetheart, the former Norma Peterson, entertained at a country club reception attended by some 1000 friends and football fans.

The fashionable University Park Church where the wedding was staged in less than 15 minutes was filled to capacity with other well-wishers greeting the couple outside the church after the rites.

Walker's best man was his father, assistant superintendent of schools E. D. Walker. Among his ushers were Kyle Rote, SMU backfield star; Mustang Coach Rusty Russell and pro-football player Bobby Layne.

After June 1, Walker will leave Dallas to join the pro Detroit Lions.

Bucks Beat DePaul In Rubber Game

Columbus, Ohio, March 18 (AP).—Ohio State's battling Buckeyes, warming up for the NCAA tournament, tonight defeated DePaul 70 to 63 to take the rubber game in their third basketball meeting of the season. Ohio State led at halftime 40-33.

The Bucks take on City College of New York next Thursday in Madison Square Garden in the first game on the NCAA program.

U. S. Hockey Team Blanked by Canada, 5-0

London, March 18 (U.P.)—Canada's crack Edmonton Mercuries trounced the United States, 5 to 0, tonight before a crowd of 8,500 at Harringay Arena, and became heavy favorites to win the world amateur ice hockey championship.

Allegany Wins Md. High Title

Allegany High School of Cumberland withstood a last period rally by Wicomico High of Salisbury and eked out a 53-52 win in the finals of the Maryland State Class A championships at College Park last night.

Trailing, 34-43, as the last quarter began, Wicomico tallied 18 points in the last eight minutes and narrowly missed copping the victory. Marvin Long, who along with 6-foot 8-inch Cecil Lewis sparked the losers, missed a lay up with two seconds remaining.

Central High of Lonaconing won the Class B title by defeating Salisbury, 50-37, and Barton rolled to a 58-39 win over Clarksville to take the Class C championship.

Central	G	FG	PF	P	Elkton	G	FG	PF	P
McKenzie,f	4	0	3	8	Ferrese,f..	1	2	2	4
Stanford,f	1	4	2	6	Nicholson,f	5	2	2	12
Schramm,f	0	0	0	0	Brockell,c.	8	1	1	17
Winner,f.	0	0	0	0	Cruicks'k,g	1	1	0	3
F.Johns'n,c	0	0	0	0	Jamison,g.	0	1	4	1
Burt,c....	5	2	2	12	Cameron,g.	0	0	0	0
Wilson,c..	0	1	0	1					
Love,g....	5	1	3	11	Totals..	15	7	9	37
Eichhorn,g	3	2	4	8					
W.John'n,g	0	0	1	0					
Dawson,g.	1	0	1	2					
Cook,g...	1	0	0	2					
Totals..	20	10	16	50					

Barton	G	FG	PF	P	Clarksville	G	FG	PF	P
Bailey,f..	1	0	1	2	Baker,f...	7	10	3	24
Kirk,f...	6	5	2	17	Orndorff,f.	1	3	3	5
Pichnell,c.	7	6	5	20	O'Donnell,f	2	2	2	6
Hyde,c....	0	0	0	0	Lacey,f....	0	0	0	0
Clark,g...	6	3	5	15	Gannon,c.	0	0	2	0
Bean,g....	0	0	5	0	Dillman,g.	2	0	4	4
Kyle,g....	2	0	2	4	Shaw,g...	0	0	2	0
Russell,g..	0	0	0	0	Phelps,g...	0	0	4	0
Totals..	22	4	20	58	Totals..	12	15	20	39

Baker (5), Orndorff.

Alleghany	G	FG	PF	P	Wicomico	G	FG	PF	P
H. Lewis,f.	5	0	3	10	Lankford,f	2	3	0	7
Sisk,f....	3	0	3	6	Sarbanes,f	4	1	2	9
Valentine,f	1	0	0	2	Tulls,f....	2	0	2	4
Lookab'h,c	4	8	3	16	C.Lewis,c..	7	2	4	16
Phares,g..	5	3	4	13	Long,c....	3	3	4	9
Morton,g.	1	2	2	4	Langeler,g.	3	0	0	6
Grayson,g.	1	0	0	2	Elzey,g....	0	1	5	1
Totals..	20	13	15	53	Totals..	21	10	17	52

Thigpen Retains 1000 Yard Title

Chicago, March 18 (AP)—Phil Thigpen of Seton Hall easily retained his Harry Gill 1,000-yard run title with a 2:12 triumph before a record crowd of 17,000 in the Chicago Relays at the Chicago Stadium tonight.

Thigpen, laying back until the fifth lap in the 6-lap event, wrested the lead at that point from Bill Conrardy of Loyola and won by five yards. Conrardy, the early pace-maker, was second, and Dean Pieper of Northwestern third.

Arizin Plays Against Globetrotters Here

Paul Arizin, star Villanova center, has been added to a college all-star basketball squad, which will meet the Harlem Globetrotters Wednesday night at Uline Arena.

Arizin scored 678 points in 27 games this year for a 25.1 average. Against Georgetown, Arizin scored 33 points in leading the Wildcats to a 73-45 triumph over Georgetown.

Gehrmann Wins Mile as Wilt Wilts

Chicago, March 18 (AP).—Wisconsin's Don Gehrmann ran away from G-Man Fred Wilt for a 10-yard victory in a Bankers Mile "re-match" of their famed Wanamaker Mile deadlock before a record 17,683 at the Chicago Stadium tonight.

Gehrmann's time was 4:09.5, compared with the 409:3 Wanamaker time.

Gehrmann's unprecedented third straight Banker's triumph came on a masterfully-paced race. The spindly Badger overtook Wilt at the beginning of the final turn and poured on a stretch kick the former Indiana star could not match.

Midway in the final turn, Gehrmann went flying past Wilt and with every stride in the sprint to the tape Wilt faded further behind.

Villanova's John Joe Barry, the Tipperary trotter, set the middle pace, once leading by six yards, but wound up third, ahead of the fourth and last entry, Ohio State's Len Truex.

Gehrmann, first was called the Wanamaker Mile winner at New York January 28, but 13 days later the decision reversed in favor of Wilt. However, a final decision on the outcome is still pending.

Harvard Names Coach

Cambridge, Mass., March 18 (AP). Joseph Maras, an assistant for the past two seasons at Amherst, tonight was named as assistant football coach at Harvard University.

In Rec League

Szanyi Stars On Court, But Not for GW

By Herb Heft
Post Reporter

ONE OF the best basketball players on the George Washington University campus didn't even go out for the team this year.

He is football star Bill Szanyi, who says he doesn't have time to go to class, do his homework and report for basketball practice every day—during the four-months season. "I'd flunk out for football if I tried," says Bill.

This winter, though, Bill did find enough leisure time to compile a 26-point average in 14 games for Old Ebbitt in the Roosevelt Recreation League and Theta Delta in the G. W. Interfraternal League. And without putting in any practice between games.

Three times he scored better than 40 points, hitting for 52 against Poolesville. And the competition is tough too. Teams in both leagues are packed with former college and high school players.

Szanyi, 6 foot, 1 inch end, a favorite pass target of Andy Davis, had a two-year scoring average of 20 points for Franklin, N. J., High before coming to G. W.

—

BUGS THOMPSON is a faster runner than Billy Conn. That's the opinion of Georgetown Coach Bob Margarita after watching the former McKinley Tech High halfback in his first spring football practice session. "I only hope he runs as hard as Billy," said Margarita. Conn, considered the fastest college back in the area last year, flunked out of school two months ago . . . Lu Gambino, who made a hit with Maryland football fans a couple of years ago, is doing the same with the gym pupils at Bladensburg High, where he's doing a daily three-hour student-teaching chore. Gambino, now with the Baltimore Colts, graduates from Maryland in June. . . . The United States Figure Skating Championships set for Uline Arena Wednesday through Friday is practically assured of success with 5000 tickets already sold. World Champion Dick Button is the drawing card. . . . Most ardent Duquesne rooter here is Art Cerra, G. W. U. basketball star. His brother, Harold, was high scorer for the Dukes with 11 points in their National Invitational Tourney loss to C. C. N. Y. the other night. Hal was ready to join Artie at G. W. two years ago, but the Colonial coaches showed no interest in him. Only a sophomore, Hal was the No. 6 player at Duquesne this year. . . . Maj. Rolland Lund, athletic officer at the Pentagon, wil return to the high schools next year as a baseball coach. Lund left Eastern last year, for the Army during the coaches' squabble for a pay boost. . . . With Central out of the Interhigh picture next year, the nine-team league may drop its two-division system.

County Playoffs

Playoffs in the Arlington County Recreation Department 155-pound basketball league will start Tuesday night at Swanson Junior High on Washington blvd.

Henderson Drug Store, regular season champion, plays George H. Rucker in the first game and the NABC Warriors meet the Falls Church Garage in the nightcap.

Tuesday's winners play Wednesday for the championship.

Associated Press Photo

THEY'RE NOT ALL WET—It was raining you know what down at Clearwater, Fla., yesterday and Sid Gordon, left, of the Boston Braves, and Eddie Waitkus, of the Philadelphia Phils, stood by and watched it pour under the safety of an umbrella

Richards Boots in Dramatic

British Bookies Take Licking As Topheavy Favorite Wins

Lincoln, England, March 18 (AP)—Gordon Richards, Britain's champion jockey, won aboard Dramatic today in the Lincolnshire handicap and brought off one of the biggest betting coups in England in recent years.

Alfred Cope, a London bookmaker, said Dramatic was the best backed Lincolnshire winner in more than 25 years and that all bookmakers would need extreme luck in the Grand National next Saturday to recover "enormous losses." Dramatic paid 7 to 1.

Owner A. E. (Lucky) Saunders and Trainer George Todd have been quietly preparing Dramatic for the race during the past five months. In the meantime, thousands and thousands of pounds were bet.

It was the first big flat race of the new season and the victory went to Richards, who spent the final yards looking back at the field of 40. Fair Judgement, winner of last year's race, was second and Paljoy third. The purse was worth $8,120. Time for the mile was 1:46.2.

D. C. Umps Talk About Rules at Clinic Monday

The District of Columbia Baseball Umpires Association will hold a clinic tomorrow at 8 p. m. in the D. C. Recreation Building, 3149 16th st. nw. New and old rules will be explained. All coaches, managers and league officials are invited. Speakers will be supplied to any team desiring such service. Call President Clarence Desper, OR. 3063.

Squash Champions

Philadelphia, March 18 (AP).—Mrs. Williams Rawls and Jane Austin today won the U. S. Women's squash racquets doubles championship by defeating Mrs. Jack Carrott and Frances McGurn, 17-16, 15-9, 11-15, 15-13.

Capitol Stake Has 16 Entries

Baltimore, March 18 (AP).—Sixteen thoroughbreds were named today for the $7500 Capitol Handicap, feature race on the program which opens Laurel's spring season next Saturday.

Among the nominees are Mrs. James Carson's Kinsman, recent conqueror of Theory and Oil Capitol in Florida; Dick Carter's Oriole, Mrs. Jimmy McGee's Little Harp and Rarco Stable's Tight Squeeze.

The Capitol is one of only two stakes on tap for the 12-day meeting, which marks the first time in 36 years that Laurel will open spring racing in Maryland. Havre de Grace follows with a 16-day session beginning April 8 and Pimlico will operate April 29-May 27.

Bowie will hold two fall meetings.

The other major race at Laurel will be the $7500 Laurel Stakes on April 1. Like the Capitol it is a six-furlong sprint, but it is limited to three-year-olds.

Kinsman, a three-year-old colt sired by Whirlaway, also has been named for the Laurel.

7 D. C. Entrants Run in Baltimore

Baltimore, March 18 (AP).—Seven runners from the Washington, D. C., Track and Field Club are among 34 distance men entered in the tenth annual 12-mile White Horse Club street race tomorrow at 2 n. m.

The Washington boys are Jimmy Carrick, Albert F. Christianson, James Speer, James Montague, Haskell Clark, George Shorb and John Leiss.

Yale's Blum Sets Mark in Freestyle

Annapolis, Md., March 18 (AP).—Jack Blum, Yale junior from New Hyde Park, Long Island, established an Eastern Intercollegiate swimming league record for the 440-yard free style race today.

Blum swam the long-distance race in 4 minutes 48.6 seconds over a 25-yard course in the Naval Academy pool. He eclipsed the mark of 4:49.6 set by Rene Chouteau of Yale at New Haven in 1942.

Blum's performance, which also set an academy pool mark, topped qualifying times for tonight's finals in the Eastern Intercollegiate swimming championships. Donald DeForrest of Penn, who won the title last year in 4:52.3, was not a competitor in the 1950 events.

It was Blum's second record-smashing swim in two days. He established a new Eastern League mark of 2:10.4 in winning the 220-yard free style championship last night.

Lanky Bob Brawner, 19-year-old Princeton sophomore sensation from San Mateo, Calif., paced time trials in the breaststroke event.

Summaries:
Qualifying heats (the following men qualified for the finals):

THREE-METER HIGHBOARD DIVING—1, Hadlich (Yale), 119.65 points; 2, Conner (Duke), 109.98; 3, Heston (Yale), 105.95; 4, Belcher (Yale), 105.55; 5, Rogers (Army), 98.08; 6, Kennedy (LaSalle), 94.50.

100-YARD BACKSTROKE—1, Ratkiewich (Yale), 59.6; 2, Coxhead (Colgate), 59.8; 3, Sper (North Carolina), 1:00.3; 4, Dorsch (LaSalle), 1:01.4; 5, Johnson (Navy), 1:01.7; 6, Pettee (Yale), 1:01.8.

100-YARD BREASTSTROKE—1, Brawner (Princeton), 1:01.8; 2, Essert (Yale), 1:02.9; 3, Fitzgerald (LaSalle) and Kurtzman (Seton Hall), 1:03.3; 5, Hattersley (Yale), 1:03.7; 6, Bruch (Dartmouth), 1:04.3.

100-YARD FREE STYLE—1, Reid (Yale), 51.5; 2, Smyly (Army), 52.2; 3, McAndrew (Dartmouth), 52.3; 4, Hill (Bowdoin), 52.5; 5, Regan (LaSalle) and McIntyre (Dartmouth), 52.7.

440-YARD FREESTYLE—1, Blum, Yale, 4:48.6; 2, Reid, Williams, 4:49.8; 3, Estoclet, Yale, 4:50.8; 4, Malthaner, Springfield, 4:53.6; 5, Knittle, Army, 4:55.1; 6, Berke, Harvard, 4:56.0.

150-YARD INDIVIDUAL MEDLEY—1, Verdeur, LaSalle, 1:35.5; 2, McMullen, Yale, 1:35.7; 3, Gray, Brown, 1:38.3; 4, Fitzgerald, LaSalle, 1:39.6; 5, Devlin, LaSalle, 1:40.1; 6, Johnson, Navy, 1:40.7.

300-YARD MEDLEY RELAY—1, Yale (Ratkiewich, Essert, Reid), 2:55.0; 2, Princeton (Purdue, Brawner, Jadwin), 2:56.8; 3, LaSalle (Dorsch, Verdeur, Regan), 2:57.3; 4, Dartmouth (Douglas, Bruch, McIntyre), and Seton Hall (Hammel, Kurtzman, Kozlow) 3:01.5; 5, Amherst (Fisie, Hiller, Keydell) 3:02.0.

Miss Hobelman Top Swimmer In AAU Meet

Barbara Hobelman, 17-year-old Wilson High School senior, turned in the outstanding performance of the meet at the DCAAU swimming championships last night in the American University pool.

Barbara, unattached, broke one District mark and tied another while taking three first places.

In spite of Barbara's fine showing, the Ambassador Pool's men's and women's teams continued their monopoly of the team titles. The Ambassador men piled up 73 points while Takoma gained 22 and Georgetown 13. In the women's competition, Ambassador scored 31 to Takoma's 6.

Betty Roland, defending champion in four events, suffered internal hemorrhages and was forced to withdraw after qualifying for all four. One of her qualifying times broke a local AAU record.

50-YARD FREESTYLE (women)—B. Hobelman (UN) 30.1, D. Wilson (A), S. Ladd (UN), M. Mulvey (T).

50-YARD FREESTYLE (men)—M. Michaelikis (T) 24.9, D. Tindal (A), D. Barnes (A), D. Scott (A).

100-YARD BREASTSTROKE (women)—E. Oberti (A) 1:22.5, M. Freeman (UN), B. Reaser (UN), P. Morris (T).

220-YARD BREASTSTROKE (men)—M. Eaton (A) 3:03.2, (pool record, 3:12.5), D. Tietje (Geo.), B. Roberts (T), P. Brown (A).

100-YARD FREESTYLE (women)—B. Hobelman (UN) 1:06.1 (tied DCAAU record), E. Oberti (A), D. Wilson (A), B. Balentine (A).

100-YARD FREESTYLE (men)—D. Scott (A) 56.8, D. Tindal (A), D. Barnes (A), C. Hallock (T).

100-YARD BACKSTROKE (women)—M. Freeman (UN) 1:15.1 (tied DCAAU record), A. Quackenbush (UN), B. Reaser (UN), A. Graninger (T) was disqualified.

150-YARD BACKSTROKE (men) — J. Teunis (A) 1:49.8, B. Fleming (A), D. Reilly (Geo.), J. Smith (T).

220 - YARD FREESTYLE (women)—B. Hobelman (UN) 2:45.3 (old DCAAU record, 2:47.6), E. Oberti (A), M. Freeman (UN), A. Quackenbush (UN).

220-YARD FREESTYLE (men)—C. Hallock (T) 2:26.7, J. Fleming (A), D. Scott (A), P. Swindler (T).

MEN'S HIGH-BOARD DIVING — I. Bridgers (A) 102 points, J. Lent (T), P. Pite (A), D. Holt (A).

150-YARD INDIVIDUAL MEDLEY (women's)—M. Freeman (UN) 2:01.2 (broke pool record of 2:02.6), A Quackenbush (UN), B. Balentine (A), B. Reaser (UN).

220-YARD FREESTYLE RELAY (men)—Ambassador "A" (Feldman, Scott, Tindal, Barnes), 1:42.9; Aakoma "A"; Ambassador "B"; Georgetown.

Solves Conflict in Dates

3 Area Golf Groups Release Combined Schedule of Events

The Maryland State, the Middle Atlantic and the District Gold Associations last night released a combined 1950 schedule of 43 events which does away with conflicting dates and leaves open dates for the principal United States Gold Association events.

The schedule, of course, does not make provisions for the member-guest tournaments, or individual club events.

The schedule opens April 15 with a handicap week among the member clubs of the Maryland State Association, and ends October 17 with a Mixed Scotch Foursome event at Argyle Country Club sponsored by the District Association.

A new feature of the schedule is the holding of the Middle Atlantic amateur and womens championships concurently at Hot Springs, Va. The women will play the Cascades course May 31 through June 4 while the men take over the Homestead course June 2 through 4.

The Maryland Aamateur tournament will be held at Five Farms course of the Baltimore Country Club June 15-18 with the District Amateur going to Congressional September 12-15.

Sectional qualifying round for the National Open will be held at Rolling Road Golf Club May 29 with the Open set for the Merion Golf Club, Philadelphia, June 8-10.

Date	Event	Club
April 15th	Handicap Week	All Clubs
April 30th-May 28th	Team Championship (Sunday Play)	To be drawn
May 6th-7th	Events to support Junior Activities	All Clubs
May 12th	Mixed Scotch Foursome	Columbia C.C.
May 29th	Qualifying for National Open	Rolling Road G.C.
May 31st-June 4th	Women's Middle Atlantic Championship	Hot Springs, Va.
June 2nd-4th	Amateur Middle Atlantic Championship	Hot Springs, Va.
June 8th-10th	National Open Golf Championship	Merion G.C.
June 11th	Mixed Two-Ball Tournament	Woodholme C.C.
June 15th-18th	Maryland Amateur Championship	Five Farms (B.C.C.)
June 19th-23rd	District Women's Championship	Indian Spring G.C.
June 20th	District Junior Championship	Bethesda C.C.
July 7th	Maryland Junior Open Championship	Baltimore C.C.
July 10th-14th	Maryland Womens Championship	Suburban Club
July 11th	Qualifying Junior Amateur	
July 13th	Middle Atlantic Seniors Championship	Burning Tree C.
July 17th	Pro-Amateur	Columbia C.C.
July 18th	Maryland Open Championship	Columbia C.C.
July 19th-22nd	National Junior Championship	Denver C.C.
August 4	Women's Field Day	Baltimore Dist.
August 8th	Qualifying National Amateur	Woodholme C.C.
August 11th	Mixed Two-Ball Tournament	Chevy Chase C.
August 13th	Team Match with Virginia	Manor C.C.
August 22nd	Middle Atlantic Junior Championship	Indian Spring G.C.
August 21st-26th	National Amateur Championship	Minneapolis G.C.
August 24th-25th	Qualifying Women's Amateur	
August 27th	Father and Son Championship	Kenwood G. & C.C.
August 28th-Sept. 1	National Girls' Championship	Hamburg, N. Y.
September 10th	Mixed Two-Ball	C.C. of Maryland
Sept. 11th-16th	National Women's Championship	Atlanta A.C.
Sept. 12th-15th	D. C. Amateur Championship	Congressional C.C.
September 15th	Pro-Seniors	Indian Spring G.C.
	Pro-Seniors	Green Spring Valley
Sept. 19th-22nd	Maryland Senior Championship	Prince Geo. G.&C.C.
	Maryland Senior Championship	Green Spring, Va.
Sept. 17th-Oct. 15th	Maryland Four Ball Championship	
September 17th	First Round—Baltimore	Elkridge Club
	First Round—Washington	Belle Haven C.C.
September 24th	Second Round	Suburban Club
October 1st	Third Round	Wash. G. & C.C.
October 8th	Fourth Round	Five Farms (B.C.C.)
October 10th	Finals	To be selected
Sept. 27th-29th	Payne Trophy—Women Medal	Congressional C.C.
October 10th	D. C. Senior Championship	Burning Tree C.
October 17th	Mixed Scotch Foursome	Argyle C.C.

*Tentative.

NATS—From Page 1-C

Harris Takes Liking to Pearce

ommendation; Southpaw Diz Sutherland, who isn't esteemed too highly by Harris, won 18 at Chattanooga. But Harris visualizes Pearce as a hurler of more natural talent.

Tobacco Farmer

The 23-year-old Pearce, a Carolina tobacco farmer in the off-season, didn't become the property of the Washington organization until last year. The Cubs originally signed him after watching him pitch semipro ball around Zebulon in 1945, and put him with their Leaksville farm club in the Carolina League.

He moved up to Shelby of the Tri-State League in 1946, and a year later divided his pitching between Fayetteville, of the Tri-State League and Portsmouth of the Piedmont, both Cub farms. He was unsensational, and went back to semipro ball in 1948. The Cubs shipped him to Des Moines in 1949, but he didn't like that town, and was sent to Lakeland of the Florida League.

The Nats' Charlotte club bought him from Lakeland at a modest price last year.

Right now, the 6½-foot Pearce weighs only 180 pounds. That's too little, he says. He wants to weigh at least 190, and thinks he's on the way to that figure. His pet pitch, he says, is his sidearm curve ball under proper conditions.

"Give me two strikes on a right-hander hitter, and if I throw him by sidearm curve, he's mine," grins the big boy.

At Tampa today, the Nats got no worse than a draw. Their game with the Reds was rained out shortly before game time, and they kept intact their unhappy record of one victory, four defeats in the Grapefruit League.

Welteroth Impresses

The three rookie pitchers who were due to work for Harris, Bill Davis, Buzz Dozier and Bob McChesney, must wait longer for their 1950 debuts, which could make or break them.

Moving back to Orlando after the game, Harris had other plans for the Tinker Field contest with the Detroit Tigers tomorrow. He'll shoot Ray Scarborough and Dick Welteroth at the Detroit club, with a third pitcher to be named later.

Tomorrow's test against the Tigers could be important for young Welteroth. That right-handed rookie, who was overworked in relief jobs last season, actually turned in the smartest job of any Washington pitcher this spring with his three-inning chore against the Phils last week.

Harris was impressed by the sharpness of Welteroth's control and the buzz on his fast ball, and is encouraging the kid to grab off a regular starting job for himself. He's throwing the fastest pitch in the Washington camp.

IN SHORT . . . that Gil Coan-Irv Noren-Sam Mele outfield that Harris visualizes in his starting lineup is looking pretty sad at this time. None of 'em would have been in the lineup against the Reds today if the game had been played . . . Coan pulled a muscle in his side during batting practice yesterday; and Mele and Noren were struck on the knees by foul tips off their own bats . . . Steve Nagy, the pitcher Harris claimed from the Coast League, has yet to see action. He is being brought along slowly in deference to his tender elbow . . . Harris is agreeably surprised as the nimbleness of Al Kozar around second base. "I had been given to understand he couldn't make that kind of a play," said Harris happily . . . Clyde Vollmer, regarded as a solid spring hitter by the Nats, may yet break into Harris' regular outfield . . . And Harris is wondering how long he can keep the hustling Ed Stewart out of the lineup . . . "The minute Vollmer and Stewart show me they can do us more good than the others, they're in for keeps," he said.

Infield Set At Catholic U.

Arrival of basketball stars Joe Della Ratta and Herb Sondericker has enlivened the argument about outfield berths on Catholic U.'s baseball team.

Coach Jim McPadden is set with an infield composed of Joe Hallissey, third base; Hank Zurawel, shortstop, Joe Rutigliano, second base, and Fritz Velke, first base.

GET "JET" POWER IN YOUR CAR
WITH
HYDROJECTOR
(water injection unit)
• Saves Money on Gas
• Increases Power
• Keeps Engine Clean
for complete details call
HYDROJECTOR
422 Washington Building
ST. 3475 ST. 3475

For Top Service
De Soto-Plymouth
Immediate Service!
Courtesy Car Service, Too!
Top Cash Price For Your Car, Too!
PEAKE
MOTOR CO.
De Soto-Plymouth
Direct Factory Dealer
Wisconsin Ave. at Albemarle
ORdway 2100

NOW!
Any Make Car
REPAIRED
$5
DOWN
FREE ESTIMATES
All You Need Is An Honest
Face and Good Credit
CHECK THESE
FORD SPECIALS
STEERING SPECIAL
Line wheels on new John Bean Visualiner. Check complete front-end for wear... 1.49
NEW CLUTCH SPECIAL
'35 to '49 Fords, install new clutch disc, new pressure plate, new throw-out bearing, including labor 23.50
MOTOR SPECIAL
Install new rings, new connecting rod bearings, new head gaskets, clean oil pan, clean oil pump, test; clean carbon, clean, test, space plugs. 38.95
NEW SPRING PAINT BEAUTY
New spring colors are here. Restore your car with up-to-date colors. Our craftsmen, factory painters backed by years exper. See the difference. 42.50
HANDLEY MOTOR CO.
6323 Ga. Ave. N.W.
TA. 6060
Mr. Spencer
Ford
28 Years Your Ford Dealer
3730 Ga. Ave. N.W.
GE. 5412
Mr. Banta

Preps Trail by 13 at Half, But Beat Highs, 60-58

By 66-63

Hermsen's Basket Wins For Chicago

Chicago, March 18 (AP).—A basket and free throw in the last minute and a half of play gave the Chicago Stags a 66-63 National Basketball Association victory today over the Sheboygan Redskins.

The afternoon tussle was played in the Veterans Administration Hospital gym in suburban Hines, Ill. Hospitalized vets made up the capacity crowd of less than 1000.

Kleggie Hermsen shot a basket and Ken Rollins contributed a free throw to break up a 63-63 tie in the closing 90 seconds.

Chicago	G	FG	PF	P	Sheboygan	G	FG	PF	P
Zaslofsky,f	1	1	1	3	Morris,f	2	2	0	6
Kudelka,f	2	1	3	5	Brannum,g	3	4	5	10
Spear,f	3	4	1	10	Burmaster,f	5	0	3	10
Maiser,f	2	1	2	5	Jorgensen,c	6	5	3	17
Hermsen,c	4	1	3	9	Schoon,c	2	1	1	5
Nostrand,c	0	0	4	0	Schultz,g	1	[illegible]	[illegible]	[illegible]
Barnhorst,g	1	0	0	2	Phelan,g	1	1	2	3
Rollins,g	7	1	1	15	Patrick,g	2	0		
Phillip,g	6	5	2	17	Sobek,g	2	2	2	6
Totals	26	14	17	66	Totals	24	16	20	63

Results

NATIONAL BASKETBALL ASSN.
Washington 82 .... Fort Wayne 76
Rochester 77 .... New York 74
Chicago 66 .... Sheboygan 63
Indianapolis 110 .... Denver 73

COLLEGE BASKETBALL
Ohio State 70 .... DePaul 63
N. C. State 84 .... S. Confer. All-Stars 61
NAIB Tournament (Third Place)
Cent. Col. (Mo.) 80 .... Tampa (Fla.) 67
Cincinnati Invitational Tournament (Consolation)
William & Mary 68 .... Morris Harvey 59
(Final)
Cincinnati 59 .... Xavier 48
NIT Tournament (Consolation)
St. John's 69 .... Duquesne 67

COLLEGE BASEBALL
California 4 .... San Jose State 0

COLLEGE BOXING
Virginia 4½ .... Catholic U. 3½

COLLEGE RIFLE
Maryland 1412 .... Penn State 1408
Geo. Washington 1393 .. West. Md. 1348

NCCA HOCKEY TOURNAMENT (Consolation Final)
Michigan 10 .... Boston College 6

WORLD AMATEUR HOCKEY CHAMPIONSHIP
Canada 5 .... United States 0

COLLEGE TRACK
Amherst 74 .... Connecticut 39
Wayne Univ. 73 .... Northern Ill. 56
Milwauke Tchrs. 47 .... Illinois Tech 17

AMERICAN HOCKEY LEAGUE
Cleveland 5 .... Indianapolis 3
Hershey 8 .... Buffalo 4

NATIONAL HOCKEY LEAGUE
Rochester 77 .... New York 74
Boston 1 .... Detroit 1
Montreal 5 .... New York 3

NATIONAL COLLEGE INDOOR POLO CHAMPIONSHIP
Miami (Fla.) 8 .... Yale 5

ALL-NAVY BASKETBALL
Norfolk 82 ... Subpac (Pearl Harbor) 72

N. Y. U. Foils Navy for Title

New York, March 18 (AP).—New York University successfully defended its three-weapon crown today in the Intercollegiate Fencing Championships, nosing out Navy, 73½ to 72½ in one of the closest finishes of the 53-year event.

The teams were tied in the sabre competition at 20-20 going into the final bout. Sam Rubenstein of NYU defeated Navy's Edward H. Ward, 5-1.

Navy and NYU had tied earlier in epee, 25½ to 25½, and in the foils, 27-27.

The sabre event, final team competition, saw Army winning with 25 points, followed by Pennsylvania with 24 and NYU with 21. Navy, Cornell and Yale each had 20.

The final three-weapon points score:

NYU 73½, Navy 72½, CCNY 62, Pennsylvania 59, Army 58½, Princeton 58, Harvard 53½, Cornell 52, Rutgers 51, Columbia 48, Yale 42½, Penn State 38, MIT, 34½.

4th Period Rally Led By McLindon

By West McLean
Post Reporter

Litle Bobby McLindon sparked a fourth-quarter surge as the All-Prep team won a 60-58 victory over the All-Highs, yesterday at Uline Arena before 1000.

The Preps, trailing by 13 points at half time, knotted the count at 44 all, late in the third period with McLindon stealing the ball from Coolidge's Donny Eslin and driving in for a layup to tie the count. McLindon then put the Prepsters ahead for the first time by calmly tossing in a charity toss.

The Highs were ahead again, 48-47, at the end of the period and in the final period the lead seesawed back and forth before Mike Nolan of Gonzaga climaxed the Prep drive by dumping in a foul shot to put the Preps ahead to stay, 59-58, with only a minute remaining.

For the final dramatic minute, it was all McLindon. The little Johnnie guard, directed a freeze which kept possession of the ball. He aded another foul goal to give the Prepsters the margin of victory.

The win evened the series at 2 wins apiece. The game, sponsored by the Big Brothers, is for the benefit of the Boys Club Work Fund.

McLindon's 19 points paced the Preps and gained for the little 5-foot-9 guard the outstanding player award for the All-Preps.

Ronnie Brooks, 6-foot-3 center from Anacostia, was named the outstanding All-High player. Brooks scored 10 points, one less than Sgro and Gregory.

In a preliminary game, Safford-Chandler won its fortieth game in 42 starts, defeating Georgetown Boys Club, 43-38.

All-Prep	G	FG	PF	P	All-High	G	FG	PF	P
M'Donald,f	0	0	3	0	Ryan,f	0	0	3	0
Nolan,f	4	2	3	10	Kernan,f	3	2	5	8
LeCompte,f	2	1	0	5	Scott,f	1	1	3	3
Mattingly,f	5	1	0	11	Atchison,f	4	0	3	8
Kingsb'y,c	3	0	2	6	Weintra'b,c	0	0	2	0
Fuqua,c	1	0	1	2	Brooks,c	4	2	3	10
Haley,g	0	1	1	1	Gregory,g	5	1	3	11
Pennini,g	0	0	0	0	Sgro,g	5	1	2	11
Cassidy,g	1	4	1	6	Eslin,g	1	1	3	3
M'Lindon,g	6	7	2	19	Breen,g	2	0	0	4
Totals	22	16	13	60	Totals	25	8	27	58

Officials—Portnoy and Buscher.
Score at halftime, 38-25, All-Highs.

Georget'n Br.	G	FG	P	Safford-Cha.	G	FG	P
Brezendine,f	4	2	10	Lamon,f	5	0	10
Wacker,f	0	0	0	Shearer,f	1	1	3
Wesley,f	4	1	9	Lumpkin,f	1	0	2
Baumann,c	3	1	7	Crawford,c	5	3	13
King,c	0	0	0	Harlow,g	3	0	6
Kohen,g	2	2	6	Viena,g	2	3	7
Poston,g	2	0	4	Shulman,g	0	2	2
Gletner,g	1	0	2				
Totals	16	6	38	Totals	17	9	43

Score at half, 18-16, Safford Chandler.
Referees—Tucker and Fenlon.

Hoyas Take Extra-Mural Title

Georgetown University won the fifth annual extra-mural area basketball championship, defeating Maryland University, 53-40, last night at American University.

In the afternoon semifinals, Georgetown trounced Catholic University, 59-25, and Maryland downed George Washington University, 44-36.

Wolfe, Track Official, Dead

Hagerstown, Md., March 18.—James G. Wolfe, one-time general manager of the Hagerstown Fair Association and former steward for the Maryland Racing Commission, died here yesterday from injuries sustained in an automobile accident on February 8.

In Nationals

Gil Bogley Loses, 7-5, 6-0, To Trabert

New York, March 18 (AP).—Budge Patty of Los Angeles, Edward Moylan of Trenton, N. J., and Tony Trabert of Cincinnati, seeded second, fourth and seventh, respectively, today led the favorites of the National Indoor Tennis championships another step toward the throne left vacant by Pancho Gonzales.

Trabert, a University of Cincinnati student, defeated Gilbert Bogley of Chevy Chase, Md., 7—5, 6—0.

Bogley, holder of the national junior title the past two years and now a Princeton University sophomore came from love—3 in the first set to a 4—4 tie but his service was broken in the twelfth game. That meant the set. Bogley was easy pickings in the second set for Trabert, whose efforts to win the junior title in past years usually were upset by him.

Moylan and Trabert entered the round of 16. Patty, who started in the first round while the others drew byes, remained a round behind.

Moylan, who has scored over many of the high ranking players, easily disposed of Richard Norris of New Haven, Conn., 6—2, 6—1.

Patty vanquished Carlton Rood of Brooklyn, 6—0, 6—2.

Don McNeill, national champion in 1940 from Bellerose, N. Y., whipped Robert Kerdasha of Port Bergen, N. J., 6—2, and Jean Borotra, the old bounding Basque of France, topped Charles De Voe of Princeton, N. J., 6—4, 6—4. Both McNeill and Borotra gained the fourth round.

Phillippe Neff of Washington, D. C., was defeated by August Ganzemuller, Sea Cliff, N. Y., 6-3, 64, in a second round match.

In the first round of the women's singles, Virginia Lee Boyer of Fairfax, Va., defeated Patricia Cavanagh of Brooklyn, 6-1, 3-6, 7-5.

Dorfman Defaults

Sixth-favored Irvin Dorfman, former Yale captain from New York, defaulted because of a bad cold.

Reaching the fourth round, the round of 16, were first-seeded Billy Talbert of New York, the country's third-ranked player reached the third round by defeating Charles Lynch, Yale captain 6—1, 6—1.

Redskins to Play 'Frisco in August

The Redskins announced yesterday they will play an exhibition game with the San Francisco '49ers on Sunday, August 20, in San Francisco, under the sponsorship of the San Francisco Examiner.

The signing brought to two the number of preseason games booked by the Tribe. Washington will meet the Detroit Lions in Dallas on August 30.

Schellenberg Scores Ace at Prince Georges

Howard J. Schellenberg, jr., scored a hole-in-one yesterday at Prince Georges Country Club. His ace was made on the 135-yard fifth hole with a No. 7 iron.

The Washington Post

HOPPING RIGHT ALONG—The Bunny Hop is what they call this version of an ice skating waltz. With all four skates off the ice, pretty Ferne Fletcher and Edward Picken point for the National Figure Skating Championships, beginning Wednesday at Chevy Chase Ice Palace. Miss Fletcher, 18, of Chevy Chase, is a George Washington University freshman, Picken, 26, of 2725 Connecticut ave., is employed by a refrigeration company

He Hates Music

Figure Skate Show Depends On Amateur Disc Jockey

An amateur disc jockey who hates music gets his big chance this week, and if he flops, so will the National Figure Skating Championships, being held here for the first time.

His name is Don Wilson (no relation to Jack Benny's announcer).

Formerly one of the East's top skaters himself, Wilson will be secluded in a glass-encased room Wednesday at Chevy Chase Ice Palace, playing the favorite records of the 125 top-flight contestants, providing the rhythm while they're competing.

It's quite a responsibility. He has to keep 150 records cataloged, and he has to play them at the right time and at the right speed.

If he doesn't, or if he drops a record, or accidentally pushes the needle out of the groove, World Champion Dick Button or United States Champion Yvonne Sherman or some other challenger might lose a stride and receive demerits.

It's quite a bit of responsibility for a guy who's doing the job without pay, so he's been rehearsing playing the records and making quick changes. It's gotten so the 28-year-old Navy Department engineer hates to listen to the music. He has even quit playing his violin, his old hobby.

Most important part of his job will come in the dance competitions when there'll be quick switches from fox trot tempo to Paso Doble to Blues to Killian.

Some of the records he'll play are "Green Eyes," "Coo-Coo Waltz," "St. Louis Blues," "Scatter Brains" and "Military Shoddische."

PGA's Okay Asked For Locke in Specialists' Golf

Virginia Beach, Va., March 18 (AP).—The golf world is trying to unlock Bobby Locke.

Sidney Banks, sponsor of the Cavalier Specialists golf tournament, today wired George Schneiter, tournament bureau manager of the Professional Golfers Association, for permission to invite the South African to play in the Specialists' event, which is scheduled here April 20-23 at the Cavalier Yacht and Country Club.

Locke won the 54-hole medal play portion of the meet last year.

The champion is automatically invited back to defend its crown, but Locke is barred from participating in PGA-sponsored events . . . and the Cavalier Specialists this year is the only 54-hole tournament in the Nation officially sanctioned by the PGA.

Tourney Opens Monday Night

Eight games are on tap for tomorrow night at Roosevelt and Central Highs in the first round for the men's D. C. Recreation Department Basketball League championship.

The semifinals in the women's division will be played Tuesday and Thursday nights at Roosevelt.

The elimination playoffs schedule:

MONDAY

MEN'S FIRST ROUND (Roosevelt)—Old Ebbitt Grill vs. Safford-Chandler Nash, 7 p. m.; Bethesda Merchants vs. Snug Harbor, 8 p. m.; C. Y. O. vs. FBI Idents, 9 p. m.

Central (girls' gym)—Merrick Boys Club vs. Calvary Methodists, 7 p. m.; FBI Ramblers vs. Alpa Phi Zeta, 8 p. m.; Fire Department vs. Army Map Service, 9 p. m.

Central (boys' gym)—Second National Bank vs. Maryland Suburban, 8 p. m.; Knights of Columbus vs. Gas Co., 9 p. m.

TUESDAY

WOMEN'S SEMIFINALS (Roosevelt)—Bureau of Naval Personnel vs. FBI "B", 8 p. m.; Garvins vs. FBI, 9 p. m.

THURSDAY

WOMEN'S SEMIFINALS (Roosevelt)—Winner Church League vs. St. Martin's, 8 p. m.; Raleigh vs. Waves, 9 p. m.

Lebanon Valley Names Football Coach

Annville, Pa., March 18 (AP).—Lebanon Valley College today named Ralph "Dutch" Ricker as its new head football coach.

Ricker, head football coach at Dickinson College for the past four seasons, replaces Andy Kerr, who resigned last month to become business manager of the annual East-West Shrine game.

Baseball Practice

The Silver Spring Veterans of Foreign Wars baseball team will practice today at 2 p. m. Candidates are asked to report to post headquarters at 1 p. m.

Royals Beat Knicks for 14th in Row

Rochester, N. Y., March 18 (AP). The Rochester Royals turned on a powerful second-half rally to nip the New York Knicks, 77-74, in a National Basketball Association game tonight.

The victory was Rochester's 14th straight, and kept alive the Royals' chances of deadlocking Minneapolis for the Central Division title.

New York	G	F	PF	T	Rochester	G	F	PF	T
Boryla,f	5	2	4	12	Davies,f	6	0	2	12
Gallatin,f	7	3	5	17	Saul,f	1	1	2	3
Noel,f	1	1	2	3	Holzman,f	4	2	1	10
Braun,c	6	4	5	16	Calhoun,f	3	2	0	8
Donovan,c	2	2	4	6	Duncan,f	1	0	1	2
Ritter,g	2	1	1	5	Risen,c	4	2	3	10
McGuire,g	4	0	0	8	Coleman,c	4	0	1	8
Lumpp,g	3	1	3	7	Wanzer,g	5	0	1	10
					Curran,g	0	3	0	3
Totals	30	14	24	74	Johnson,g	2	7	4	11
					Totals	30	17	15	77

Halftime—New York 44, Rochester 37.
Free throws missed—New York, Ritter, McGuire; Rochester, Davies (2), Saul, Holzman (2), Duncan, Wanzer, Curran (2), Johnson (3).

Rosecroft Draws 513 for 20 Stakes; Sheppard Tops

Twenty harness stakes at Rosecroft Raceway have drawn 513 nominations, it was announced yesterday by Col. Cornelius C. Jadwin, general manager of the Oxon Hill track.

The $2000 Sheppard Special, for 2-year-old pacers, attracted the most entries, 45. The Special will be held June 12 and will mark the first time Rosecroft will stage a race for 2-year-olds with parimutuel betting. Last season, a special race was held for the young horses and no mutuel tickets were sold.

Rosecroft opens its 20-night meeting May 22. It will inaugurate 80 nights of harness racing in Maryland with Laurel, the new Baltimore Raceway and Ocean Downs following.

CYO Tourney Finals Today

The Catholic Youth Organization's basketball tournament enters the final round in both the boys' and girls' sections this afternoon at Catholic University.

The schedule:

12:30, Girls Junior—Blessed Sacrament vs. St. Martin's.
1:40, Girls Senior—St. Joseph's vs. Blessed Sacrament.
2:50, Boys' Junior—St. Teresa's vs. St. Joseph's.
4:00, Boys' Intermediate—Sacred Heart vs. St. Joseph's.
5:10, Boys' Unlimited—Our Lady of Lourdes vs. St. Martin's.

BRAKES RELINED While You Wait
Buick Spec. Pontiac '41 Olds 60 Dodge $11.95
Other Cars Equally Low
Duplicate D. C. Testing Machine
Johns-Manville Lining
CLUTCHES INSTALLED 1-DAY SERVICE
D. C. INSPECTION SERVICE WHEEL BALANCING—ALIGNMENT
VAN NORT Brake & Clutch Service
Warren Davis, Prop. Open Sun., 9-4
ST. 5361 429 K ST. N.W.

At Uline's

Caps Open Playoffs With Knicks Tuesday

By Jack Walsh
Post Reporter

Bob Feerick is going to take on a playoff job that will be responsible for determining the exact length of his pro basketball career.

The player-coach of the Caps, who already has agreed to take over as Santa Clara coach, is going to assign himself to guard New York's Carl Braun. If he isn't successful, his next two pro games could be his last.

The teams open their three-game series at Uline Arena Tuesday night. They move to Madison Square Garden Wednesday night. If a third game's necessary, it will be played in the Garden Saturday afternoon.

Admittedly, the Caps' prospects aren't bright. The second-place Knicks won five of six meetings during the regular season and Braun, their high-scoring ace, has been the big noise in every game.

Braun leads the New Yorkers with a 15-point average and he's improved it against Washington. In six games, he's averaged 21 points, with a high of 38 scored in their last meeting, and 89-81 win for Joe Lapchick's boys.

Feerick says he doesn't have to be a mastermind to figure the Caps have to stop Braun to survive the opening round.

Bob explained, "We've tried everything else this year. I know now Scolari and Reiser are too small for the job. I think Gilmur could hold him, but he'd probably foul out early.

"Truth is, I guess, that Carl is real tough for anybody. I always played him before this year and I think I'm in good enough shape to stay with him again."

Feerick's anxious to finish out his pro career with a respectable performance. The first two years here he was an all-BAA choice and last year he was named to the second team.

Since undergoing a knee operation last summer, he hasn't been his all-star self. He used himself sparingly most of the season, averaging eight points. Of late, though, Feerick's been playing more and looking better.

Big Don Otten, 7-foot center, and Freddie Scolari and Chick Reiser, two of the best little men in the league, could swing the series the Caps' way.

Otten joined the Caps after they had lost eight of 10 previous games. He pulled them together for a stretch drive that insured their third-place finish.

There was a lot of criticism when the Caps traded Jack Nichols to Tri-City for Otten but the former Bowling Green, Ohio, All-American has averaged 15.2 points in the 16 games he's played for Washington.

He's good defensively, too, and is expected to hold down and outscore New York's Harry Gallatin and Connie Simmons. If Otten comes through, it could make the difference.

Scolari, spectacular one-hand shooter, is one original Cap who hasn't slowed down. He's leading the team in scoring with 840 points.

Recent showings of the Caps haven't been of the type to breed overconfidence. After winning six of seven games, Washington took trouncings from Rochester and Philadelphia. Against the Royals, they made only 19 of 79 field goal attempts and 17 of 81 against the Warriors.

They'll have to find the range against New York if they hope to meet the winner of the series between Syracuse, Eastern Division champ, and the fourth-place team, Philadelphia or Baltimore.

Gilmur Hurt As Caps Win Finale, 82-76

The Caps take a somewhat shaky one-game winning streak into this week's NBA playoffs.

They closed out their regular season last night at Uline Arena by finally subduing Fort Wayne in the last minute, 82-76, before 620.

Plagued by injuries all year, the Caps found their jinx with them at the end. Burly Chuck Gilmur was knocked to the floor in the rough contest and is feared lost for the New York series opening here Tuesday.

Gilmur suffered a badly sprained ankle and was taken to Garfield Hospital for X-rays.

Washington overcame an 8-point first period deficit only to lose an 8-point lead of their own in the second half.

A basket by Fort Wayne's Fred Schaus made it 77-76, Caps, with little more than a minute to go—Chick Reiser and Bones McKinney converted foul throws to hold off the Pistons and Dick O'Keefe made the last three points of the game giving the Caps the series, 4-2.

The Caps dropped 29 of 78 field goal attempts, a marked improvement over their last two outings, Fort Wayne made only 28 of 107.

In the preliminary, Tom's Auto trounced Colesville, 53-31, in the first of a three-game playoff for the Montgomery County Park League championship.

Wash.	G	FG	PF	P	Ft. Wayne	G	FG	PF	P
Gilmur,f	2	3	2	7	Schaus,f	5	8	4	18
O'Keefe,f	3	1	3	7	Schulz,f	1	2	6	4
McKin'ey,f	4	4	5	12	Harris,c	6	3	3	15
Otten,c	5	6	4	16	Klugh,f	0	0	1	0
Halbert,c	5	1	5	11	Kerris,c	1	2	3	4
Scolari,g	2	1	1	5	Wager,g	1	0	3	2
Reiser,g	5	8	1	18	Arms'ong,f	4	4	2	12
Katk'ck,g	3	0	1	6	Carpenter,g	5	1	3	11
					Johnson,g	4	0	4	8
Totals	29	24	22	82	Oldham,g	1	0	2	2
					Totals	28	20	31	76

Washington	19	25	19	19—82
Fort Wayne	27	11	20	18—76

Missed free throws—Gilmur, McKinney (2), Otten (3), Halbert (2), Reiser, Schulz (2), Harris (2), Wager (2), Carpenter, Johnson. Officials—Pat Kennedy and Stan Stutz.

Tom's Auto	G	FG	P	Colesville	G	FG	P
Hillock,f	4	2	10	Viana,f	4	2	10
Lumpkin,f	2	8	12	Cranston,f	2	1	5
Kennedy,f	0	1	1	Cranford,f	2	3	7
Shumate,c	2	0	4	Kellinger,c	1	1	3
Keene,g	2	1	5	Schulman,g	2	0	4
Robertson,g	4	1	9	McLarney,g	1	0	2
Ehlman,g	5	2	12				
Totals	19	15	53	Totals	12	7	31

Ingalls Named Valpey's Aide

Storrs, Conn., March 18 (AP).—Bob Ingalls, an assistant football coach at the Naval Academy the past two seasons, today was appointed an assistant to Art Valpey, head grid coach at the University of Connecticut.

Ingalls played at the University of Michigan and with the Green Bay Packers of the National League. In 1945, he was assistant coach at Nebraska and moved to Kansas as line coach in 1946-47. Then he went to Navy.

Terp Riflemen Win; GW Third

Maryland University won a four-way Intercollegiate rifle match yesterday at College Park. The Terps shot 1412, Penn State, 1408; George Washington University, 1393 and Western Maryland, 1348.

Emile Glebe of Maryland and Bob Balinger of G. W. took top individual honors with 287s.

By Betting Against Them

Get Rich on Magner's Predictions

By Morris Siegel
Post Reporter

WITH GROUNDHOG Day, Income Tax Day and St. Patrick's Day 1950 history, circle April 1 as the next red-letter day on your calendar.

It's not only April Fool's Day, but also Jim Magner Prediction Day.

On this occasion, started three years ago, Ali Ben Magner peers into a martini glass and lets the sports world in on who'll do what to whom and why.

It's strictly a coincidence that April Fool's Day and Magner Prediction Day occur simultaneously, but a study of Magner's past performances indicates why they're so frequently associated with each other.

As a soothsayer, former Halfback Magner isn't exactly the sensation he was as a North Carolina footall player. Lucky for him, who isn't averse to risking a bob on his prophesies, Magner operates a successful Connecticut ave. dining salon, which keeps him solvent. To stimulate business, Magner writes a monthly letter to customers, counselling them on matters of sports, state and philosophy. The letters are crackerjacks and are devoured as enthusiastically as Jim's Shrimp Magner, at a considerable less cost, however.

Always one for sticking his Irish neck out, Magner isn't content with merely informing his clientele which sports celebrity, Supreme Court justice, member of Congress or assorted big shot feasted at the restaurant. Not Magner. He went into the predicting business. He shouldn't have:

Witness, for example, some of his beauts:

MAY, 1948: "Jack George, brilliant football, baseball and basketball star at St. John's, will enroll at Fordham, I am told." *Result:* George enrolled at Notre Dame, dropped out last year and is now at LaSalle.

"Maryland has a pretty tough schedule next season, but they could win most of them." *Result* The Terps were beaten four times, 49-20, by Jim's alma mater.

JULY 9, 1948: "I'll ride with my original pre-season baseball predictions—Boston, New York, Philadelphia and Detroit in the American League; Boston, St. Louis, Brooklyn and New York in the National." *Result* 50 percent right as the Braves and Indians won.

SEPTEMBER 1948: "Looks like an All-Boston series. Still like the Braves in the World Series." *Result,* Cleveland won, four games to two.

* * * * * *

"If Lu Gambino plays professional football, it will be with the Chicago Bears." *Result:* Lu Gambino played professional football—with the Baltimore Colts.

MARCH, 1949: "Admiral Whelchel (just appointed Redskins coach) had a splendid record at Annapolis and many people feel he is just the boy to lead the Redskins out of the Wilderness: *Result* Whelchel resigned in mid-season.

APRIL, 1949: "My selections as to how the ball clubs will finish: Boston, Cleveland, Philadelphia and New York in the American, Boston, Brooklyn, St. Louis and Pittsburgh in the Nationa." *Result:* Yankees and Dodgers won pennants.

"Nats open season with Athletics and you could be seeing the 1949 pennant winner. And I don't mean the Nats." Right as rain, Mr. Jim.

MAY, 1949: Best prediction of the year: Ike Williams to beat Gavilan." *Result:* Gavilan won in a walk.

JUNE, 1949: (After Nats had won nine straight on road) "They will be tough to beat from now on." Result, Nats finished eighth, worst record in 30 years.

JULY, 1949: "I hereby give up on both Boston teams. It's New York in the American, Cards in the National." *Result:* Yankees won pennant from Boston on last day of season and beat Brooklyn in World Series.

NOVEMBER, 1949: "Caught my favorite sports team, the Caps, in action last night in their debut against Baltimore. My boys breeze home without the services of Bones McKinney and Bob Feerick. So that gives you an idea of how good they are." *Result:* Caps finished a poor third, worst showing in four years.

DECEMBER, 1949: Bowl Selections: Rose Bowl, California over Ohio State; Sugar Bowl, LSU over Oklahoma; Cotton Bowl, North Carolina over Rice; Orange Bowl, Kentucky over Santa Clara; Gator Bowl, Maryland over Missouri. *Result:* Wrong on all counts except Maryland.

MARCH, 1950: "Bones McKinney cinch to be new coach of Caps." Right on the nose.

In the same letter, genial Jim announced that he'd received many cards from people asking that they continue to receive his monthly news letters and predictions.

"Signers indicated they made a bundle on my predictions," he mused, "but it doesn't seem possible."

There's no law against betting the other way, Jim.

By Gene Jones—The Washington Post

'SWAMI' MAGNER PEERS INTO HIS DRY MARTINI GLASS

As a soothsayer, he's all wet . . .

One Week Only at TOM'S
Save on Famous First Line
GOODYEAR TIRES

Buy First Tire at Regular List Price
Get 2nd Tire for Only
5.55 — 6.00x16 size — Plus Fed. Excise Tax and old tire. Reg. List Price $15.80
6.66 — 6.70x15 size — Plus Fed. Excise Tax and old tire. Reg. List Price $18.10
7.77 — 6.50x16 size — Plus Fed. Excise Tax and old tire. Reg. List Price $19.45
• Other Sizes at Proportionate Savings
• New Tubes only $2.22 plus tax and old tube
TOM'S Auto Service Inc.
635 N St. N.W.
MIchigan 2400
Goodyear Tire Distributors
Chrysler-Plymouth Direct Factory Dealer

Boston Hero Wins by Head in Charles Town Feature

Bill Bennings . . .

At Charles Town.

Dear Folks:

West Virginia's newest track, near Pittsburgh, will be known as Waterford Park and not Waterford Downs as originally planned. Although the plant is shipshape its opening is being delayed because of the need of some road construction. It's a mile track with all modern facilities. Apprentice Dick Lawless was a visitor. The youngster, a saddle sensation hereabouts last year, will perform at Lincoln Downs for his contract employer, owner-trainer Palmer Sowers. Ray Haight has taken over the daily two-race show over station WGAY between 3 and 4 p. m. Fred Kirsch writes from Germany that he misses Charles Town and is anxious to get back and see me on the rail. He would like to bring over a European horse if he could get it okayed by the jockey club. BILL.

1—Beryl, Big Toes, Jewel Way.
2—Trylet, Hopeful Play, Venci.
3—Eireann, Tap Lightly, Air Defense.
4—JAMES M. CURLEY, Wyeriver, Hawkwood Aress.
5—Gunner, High Heart, Whizz Happy.
6—Ole Cranon, Trigger Moose, Minaddie.
7—Dandy Foot, Make Hay, Phil Harris.
8—Inez M, Iron Penny, Aruba.

D. C. Deaf Club Seeded First

Washington plays Los Angeles in the first round of the sixth annual National Deaf Association basketball tournament, to be held March 31 and April 1 at the National Guard Armory.

Other first-round games have Pittsburgh meeting Milwaukee, Worcester, Mass., playing Little Rock, Ark., and Spartansburg, S. C., taking on Des Moines, Iowa.

All first-round games will be played the night of March 31 at the Armory, beginning at 7, 8, 9 and 10 o'clock.

Washington, the host club, is the first seeded team of the tournament. Other seeded teams, in their proper order, are Milwaukee, Worcester and Spartansburg.

Eight teams are entered in the tournament, which is sanctioned by the American Athletic Association of the Deaf.

Chicle 2d Wins Handicap

Miami, Fla., March 18 (AP). — Palatine Stable's Chicle 2d, under top impost of 125 pounds, won the $15,000 Gulfstream Handicap today by a length.

F. A. Blaser's Count-A-Bit was second and Gangway, owned by P. L. Kelley, was third two lengths behind Count-A-Bit.

Only eight 3-year olds and up went in the mile and a quarter feature, richest purse of Gulfstream's 41-day spring meeting.

Among the late scratches were Calumet Farm's entry of Bewitch and Armed.

The Argentine-foaled 7-year-old was timed at 2:03 flat over a rain-sodden strip. The victory was worth $9750 to the winner and $2 backers were rewarded $6.90, $4.30 and $3.70 across the board.

Count-A-Bit, under 114 pounds, returned $6.60 and $4.20 and Gangway paid $4.30.

Cavaliers Battle Collegians Today

District of Columbia Cavaliers meet Cortez-Peters Business College in a basketball game at 4 o'clock this afternoon at Turner's Arena. The Cavaliers, a team of former college stars, features Bill Cantwell of George Washington U., Bob Lamon of American University, Scotty Cranston of C. U., and Jack Spicer of Wilson Teachers College.

Bethesda Practices

The Bethesda A. C. baseball team will hold its first practice today at 1:30 on the Bethesda-Chevy Chase School field. Anyone interested is invited to attend.

Post Consensus

AT CHARLES TOWN
1—Beryl, Big Toes, Collation.
2—Shalam, Bettys Bobby, Venci.
3—La Vega, Eireann, Air Defense.
4—Hawkwood Aress, Cozy Corner, James M. Curley.
5—High Heart, Gunner, Grand Actress.
6—Ole Cranon, Minaddie, White Easter.
7—DANDY FOOT, Love Lock, Make Hay.
8—Iron Penny, Inez M., Max Town.

Charles Town

FIRST RACE—About 4½ furlongs. Purse $1000. For three-year-olds; claiming.
1 *Positive (McDermott) 110 8-1
2 Big Toes (O'Brien) 110 2-1
3 Straight Ahead (Danhauer). 115 6-1
4 Beryl (Williams) 110 9-5
5 *Buck Junior (Griffith) 110 20-1
6 Bridho (No Boy) 110 10-1
7 *Four Quarters (Dosher) .. 105 10-1
8 *Collation (Lauer) 105 10-1
9 Mary (Downs) 110 6-1
10 Jewel Way (Mitchell) 115 4-1
11 *Lillibet (No Boy) 108 6-1
12 True True (No Boy) 110 20-1
13 Czars Kingdom (No Boy) .. 115 20-1
14 *Nancys Moose (No Boy) .. 105 20-1

SECOND RACE—1 1/16 miles. Purse, $800. For four-year-olds and upward; claiming.
1 Security (O'Brien) 111 6-1
2 Chance Mate (Shirey) 116 3-1
3 *Oaklee Maid (McDermott) 104 10-1
4 *Gigolbury (Marchese) 111 20-1
5 Hopeful Play (Danhauer) .. 116 2-1
6 *Bettys Bobby (Griffith) .. 111 20-1
7 Phariwin (No Boy) 111 6-1
8 Shalam (Danhauer) 111 10-1
9 Vogts First (No Boy) 116 10-1
10 *Cherokee Star (No Boy) .. 106 6-1
11 *Trylet (Curtin) 111 8-1
12 Venci (Bauer) 119 12-1
13 *Bee Kee (Curtin) 109 20-1
14 Ranger Boy (Lombardi) ... 116 10-1

THIRD RACE—6½ furlongs. Purse, $1000. For four-year-olds and upward; claiming.
1 La Vega (Shuk) 112 4-1
2 Wesley A (Downs) 117 20-1
3 *Eireann (Griffith) 107 8-5
4 Rita Dugan (Shirey) 110 6-1
5 Big Moose (Danhauer) 112 4-1
6 Little Savage (Hill) 110 10-1
7 Air Defense (Danhauer) 117 2-1
8 Vertie (Downs) 112 6-1
9 *Pilgrim Maid (McDermott) 107 8-1
10 *Tap Lightly (Griffith) 112 5-2
11 *Sue Dunlin (Lauer) 107 20-1
12 Easter Morn (Baird) 110 4-1
13 Auspicious (O'Brien) 117 20-1
14 Llevanito (Carrillo) 115 10-1

FOURTH RACE—6½ furlongs. Purse, $1000. For four-year-olds and upward; claiming.
1 *James M. Curley (Dosher). 112 7-5
2 *Merry Nymph (Kane) 107 8-1
3 Tiz Tiz It (Kratz) 120 10-1
4 Friend or Foe (Pikor) 117 6-1
5 *Wye River (McDermott) .. 108 2-1
6 Hawkwood Aress (Shuk) .. 117 5-2
7 *Cozy Corner (McDermott). 105 8-1
8 Vona (Downs) 110 10-1
9 Four Fans (Danhauer) 110 10-1
10 *Devils Broom (Lauer) 110 6-1
11 *Flaring (Pelaez) 107 20-1
12 *Weather OK (No Boy) ... 112 10-1
13 Cuban Bill (Meyerhoffer) .. 117 10-1
14 Bouplay (No Boy) 112 20-1

FIFTH RACE—About 6 furlongs. Purse $1000. For four-year-olds and upward; claiming.
1 Grand Actress (Scott) 111 4-1
2 Nora T (Hill) 109 8-1
3 *High Heart (McDermott). 117 5-1
4 Gunner (Baird) 122 6-5
5 *Gay Pilate (Griffith) 117 4-1
6 Whizz Happy (Downs) 122 8-1

SIXTH RACE—About 4½ furlongs. Purse, $1200. For three-year-olds and upward; allowances.
1 Yes She Will (Downs) 107 6-1
2 *White Easter (Dosher) ... 109 10-1
3 Franks Moose (O'Brien) ... 122 6-1
4 *Wise Mahmoud (Marchese) 114 20-1
5 *More Flame (McDermott). 111 20-1
6 Snow Passes (Shuk) 107 8-1
7 *Bridle Path (Paleaz) 102 10-1
8 Minaddie (Boston) 117 4-1
9 Trigger Moose (W. Kirk) ... 107 8-5
10 Ole Cranon (Downs) 117 6-5
11 Bold Moment (No Boy) 116 10-1
12 Lewis A D (Mitchell) 112 4-1

SEVENTH RACE—About 6 furlongs. Purse, $1000. For three-year-olds; allowances.
1 *Dark Child (McDermott).. 107 10-1
2 Sir Gamble (Hill) 112 20-1
3 Phil Harris (Bracciale) 66 118 4-1
4 Star Conquest (No Boy) 112 10-1
5 *Dandy Foot (Griffith) 113 8-5
6 Love Lock (Downs) 113 4-1
7 *Make Hay (No Boy) 113 2-1

EIGHTH RACE—1 1/16 miles. Purse, $1000. For four-year-olds and upward; claiming.
1 *Harvaethel (McDermott) .. 113 6-1
2 Inez M. (Holland) 113 2-1
3 *Ringside Table (Curtin) .. 108 8-1
4 *Iron Penny (Griffith) 113 8-2
5 Aruba (Shirey) 113 4-1
6 *Max Town (Barrett) 111 8-1
7 Laretta Chief (No Boy) 113 10-1
*5 pounds apprentice allowance claimed.

Witch Way Beaten Out In Stretch

By Walter Haight
Post Reporter

Charles Town, W. Va., March 18.—Boston Hero, owned by Mrs. J. D. S. Coleman of The Plains, Va., raced over the Charles Town course in 1:18 2-5 today to capture the second running of the Governor Patteson purse for a $37.40 mutuel.

Governor Okey L. Patteson was among the crowd of 6,000 which saw Boston Hero win.

The race was delayed eight minutes when H. W. Shaffer's Sherwood tossed Jockey J. R. Hill entering the stall gate. The gelding, minus a bridle, ran off a mile while the outriders valiantly tried to get him off the track.

Their task was difficult, as they had no harness to grab. He was finally pushed through the gap at the head of the home stretch by outrider Adam Prain.

Winner Makes Move in Stretch

Clatterbuck and Covington's Weatherman, an outsider in the wagering, rushed to the front immediately, followed by Frank Wright's Witch Way and Boston Hero. There was no change among the leaders until the field swung for home. At that point Weatherman and Witch Way went wide for firmer footing. Taking advantage of the move, Jimmy McDermott astride Boston Hero, shot to the rail.

Down through the home lane the trio thundered with their riders using their whips freely. Boston Hero had a bit more left than his opposition to win by a head on the wire. Witch Way had daylight advantage over Weatherman, with S. H. Rogers' Midnight Queen, favorite, with the large turnout, a hard-running fourth.

$24.60 Daily Double

Form players, who have been cleaning up at this meeting, got off on the wrong foot when John Frederick's Lucky Mystery downed J. T. Kirby's Skin Deep, odds-on favorite, in the 4½ furlongs opener. They raced as named from the break, with Luck Mystery paying $6.00. W. V. Keegan's Tandis was a fast closing third.

Simite, owned and trained by H. L. (Buck) Townsley of Baltimore, Md., led throughout the 4½ furlongs of the second to pay $6. By Accident, the property of H. M. Simpson of Washington, and favorite in the wagering, took the place from M. M. Dunaway's Rogers Moose. The 3-6 daily double combination of Lucky Mystery and Simite paid $24.60.

Ft. Belvoir Bowlers Take Bowling Honors

Master Sergt. Antonio J. Sanferraro, bowling with the Fort Belvoir "A" team, won the individual championship of the Military District of Washington tournament at Fort Belvoir yesterday with a score of 3902 in 21 games.

In the doubles competition, Master Sergt. James Naughton and Capt. Cecil G. Miller, both of Fort Belvoir's "B" team, won the trophy with 1137.

Gulfstream

1—¾; $2,300; claiming; 4-year-olds up.
Pueblo Pride, 112 (Church) 15.80 9.80 6.80
Sylvia Dear, 111 (Nelson) 29.90 14.50
†Eternal Dream, 108 (Mora) 5.20
†Ray K. 108 (Robertson) 8.10
Sky Heels, Gay, Hamanasa, Bold Verse, Shaffie, My Ruthie, Scotch Cup also ran.
†Dead heat for third.

2—¾; $2300; claiming; 4-year-olds up.
Monte's Ace, 107 (Demonico) 12.40 5.10 4.00
Big and Better, 112 (Culmone) . 3.50 3.00
Regalon II, 114 (Gomez) 10.60
Kings Lady, Isosceles, Wicki Wicki, Sniff Sniff, Big Dance, Janet Maher, Roman Grace also ran. Time, 111.

DAILY DOUBLE PAID, $110.50.

3—⅞; $2500; allowances, 3-year-olds.
Bull Page, 122 (Woodhouse) 5.40 4.00 3.30
Thirty Love, 111 (Culmone) 8.50 5.50
Johns Admiral, 115 (Domenico) 5.20
Retainer, By Road, Feefiifofum, Dorinda R, Royal Freedom, Chilcat, Twilight, Frank Bandel and Poltroon also ran. Time, 1:24.

4—¾; $2500; claiming, 4-year-old up.
Final Touch, 112 (C'mone) 11.20 5.50 4.20
Music, 106 (Batcheller) 6.90 5.00
He Could, 114 (Spinale) 5.30
Allin Fun, Midchannel, Highbinder, Disconsolate and Air Patrol also ran.

5—1 1/16; $2500; claiming; 3-year-olds.
Annie Oakley, 109 (F'nandez) 22.10 10.20 5.90
Vohenjr, 113 (Bowcut) 18.10 8.10
On Balance, 111 (Scurlock) 5.40
Lady Duchess, Storm Ridden, Prickly, Pincers and Blue Heart also ran. Time, 1:49⅗.

6—1¼; $15,000; 3-year-olds up.
Chicle II, 125 (Woodhouse) 6.90 4.30 3.70
Count-A-Bit, 114 (Robertson) .. 6.60 4.20
Gangway, 106 (Batcheller) 4.30
Going Away, Chiloe II, Happy Smiles, First Nighter and Ispahan also ran. Time, 2:03.

7—1 1/16; $3000; allowances; 4-year-olds.
September, 108 (Nelson) .12.90 5.60 3.40
Jam Session, 116 (Culmone) 3.50 2.80
Dart By, 118 (Batcheller) 3.00
Harbourton, Bolo Mack, Sub, Artist Life and Pennon also ran. Time, 1:45⅗.

8—1 1/16; $2500; claiming; 4-year-olds up.
Dawn O'Peace, 116 (D'on).12.70 6.10 4.40
Good Story, 120 (Keane) 5.40 4.10
Reigh Jane, 118 (Fernandez) 5.10
Concrete, Grumpito, Mayram and Control also ran. Time, 1:46⅗.

9—1½; $2400; 4-year-olds up; claiming.
Beach Boy, 112 (Culmone) 5.90 3.50 2.80
Billy Perry, 111 (Gomez)....... 5.10 3.70
Excelente, 101 (Spinale)............. 3.40
Sir Blen, Devil Dust, Miss Julep, Pine Lake also ran. Time, 2:36⅘.

Racing Chart for Charles Town

(Copyright 1950 by Triangle Publications, Inc.)

FIRST RACE—About 4½ furlongs. Purse, $1000. For 4-year-olds up. Claiming. Start good. Off at 1:38½. Owner, J. Frederick. Trained by J. Frederick. Time, 0:51⅖.

Horses	Jockeys	Wgt.	Post	St.	¼	Str.	Fin.	Straight
Lucky Mystery	(Kratz)	116	3	1	1 1½	1 1	1 1½	$2.10
Skin Deep	(Boston)	119	8	2	2 1	2 1½	2 ¾	.70
Tandis	(Danhauer)	111	6	6	6 2	3 1	3 ¾	16.50
Heads or Tails	(Pikor)	122	4	5	4 1½	4 ½	4 1	12.30
Swing High	(Shuk)	116	2	4	3 hd	5 ½	5 2	17.70
Valdina Goblin	(Williams)	116	5	8	8	7 ½	6 4	154.50
Miracle Rod	(Downs)	111	1	3	5 ½	6 2	7 2	48.50
Beetle Bomb	(McDermott)	116	7	7	7 ½	8	8	79.40

LUCKY MYSTERY, $6.20, $2.40, $2.20; SKIN DEEP, $2.40, $2.40; TANDIS, $4.00.

SECOND RACE—About 4½ furlongs. Purse, $1000. For 4-year-olds up. Claiming. Start good. Off at 2:06. Owner, H. L. Townsley. Trained by H. L. Townsley. Time, 0:50⅘.

Horses	Jockeys	Wgt.	Post	St.	¼	Str.	Fin.	Straight
Simite	(Lauer)	117	8	2	2 1	1 1½	1 hd	$2.00
By Accident	(McDermott)	107	4	7	3 ½	2 2	2 1½	1.60
Rogers Moose	(O'Brien)	116	5	4	6 2	3 hd	3 1½	9.30
Ingerfire	(Regalbuto)	116	1	3	1 hd	4 1	4 ½	16.20
Little Toes	(Danhauer)	111	6	1	4 1	5 2	5 ½	89.40
New Hour	(Shirey)	119	7	8	8	8	6 2	16.40
Know How	(Baird)	119	3	5	5 1½	7 1	7 2	4.20
Agency	(Kratz)	116	2	6	7 2	6 1	8	50.50

SIMITE, $6.00, $3.20, $2.60; BY ACCIDENT, $2.80, $2.60; ROGERS MOOSE, $4.20.

DAILY DOUBLE PAID $24.60.

THIRD RACE—One and one-sixteenth miles. Purse, $1000. For 4-year-olds up. Claiming. Start good. Off at 2:33. Owner, H. M. Simpson. Trained by H. M. Simpson. Time, 1:52⅗.

Horses	Jockeys	Wgt.	Post	St.	¼	½	Str.	Fin.	Straight
Billy Bitz	(McDer'tt)	113	3	2	2 2	2 1½	1 ½	1 1½	$0.80
Sobre Todos	(Mitchell)	118	8	3	1 2½	1 1½	2 2	2 2	2.10
Gay Wildy	(Holland)	114	4	4	6 2½	5 2½	3 1½	3 2	10.60
Harbinger	(Pikor)	118	1	1	3 ½	3 1	6 4	4 nk	12.20
Sil-Air	(Cruz)	118	5	5	4 ½	4 hd	4 ½	5 2	14.70
False Mate	(Griffith)	112	7	8	7 2	7 1	6 2	6 2	45.60
One-o-Four	(Lauer)	108	6	7	5 2	6 1	7 4	7 4	110.10
Little Pistol	(Ar'ni)	113	2	6	8	8	8	8	57.90

BILLY BLITZ, $3.60, $2.40, $2.20; SOBRE TODOS, $2.60, $2.40; GAY WILDY, $2.60.

FOURTH RACE—Charles Town course. Purse, $800. For 4-year-olds up. Claiming. Start good. Off at 3:03. Owner, Mrs. M. E. Murphy. Trained by F. White. Time, 1:20⅕.

Horses	Jockeys	Wgt.	Post	St.	¼	½	Str.	Fin.	Straight
Teddy Ata	(Dosher)	105	1	2	2 hd	3 2	3 2	1 ¾	$45.40
Green Garden	(Lauer)	105	5	5	1 1	1 2	1 ½	2 1½	5.50
Royal Rogue	(Kratz)	115	7	4	4 1½	4 ½	4 ½	3 1	4.10
Singing Harp	(Shirey)	115	4	8	8	6 1	6 2	4 ½	23.10
Sky Pattern	(Baird)	113	3	6	5 1½	7 1	7 1½	5 2	8.70
Knights Hurry	(Pa'bo)	113	2	1	6 1	5 ½	5 ½	6 ½	1.60
Sidell	(Scott)	118	8	3	3 2½	2 1	2 hd	7 2	3.30
Battle Sandals	(Kirk)	110	6	7	7 hd	8	8	8	64.10

TEDDY ATA, $92.80, $22.20, $10.20; GREEN GARDEN, $9.20, $7.00; ROYAL ROGUE, $4.40.

FIFTH RACE—About seven furlongs. Purse, $1000. For 3-year-olds and up; claiming. Start good. Off at 3:32. Owner, W. C. Land. Trained by W. M. Ackman, jr. Time, 1:30⅗.

Horses	Jockeys	Wgt.	Post	St.	¼	½	Str.	Fin.	Straight
Brooke Argo	(Sor'no)	115	6	6	6 1½	3 1	1 1½	1 1	$4.60
Ante Maker	(Baird)	115	5	4	5 ½	4 1	2 1	2 1½	17.70
Waygood Girl	(Do'ns)	115	7	5	2 ½	2 hd	3 ½	3 ½	1.00
Dolce Mia	(Pikor)	115	1	3	3 1	5 1½	6 1	4 4	25.00
Jacks Toni	(Kratz)	120	4	7	7 1	7 1½	5 hd	5 1½	8.70
Tascosa	(Mitchell)	120	2	1	1 1	1 1½	4 hd	6 1	26.40
Merry Dick	(McD'tt)	115	3	2	4 1	6 4	7 1½	7 1½	3.10
Waterman Lad	(Ro'ti)	120	8	8	8	8	8	8	201.60

BROOKE ARGO, $11.20, $5.80, $3.20; ANTE MAKER, $11.40, $5.20; WAYGOOD GIRL, $2.40.

SIXTH RACE—Charles Town Course. Purse, $1000. For 3-year-olds. Start good. Off at 4:08½. Owner, Mrs. J. D. S. Coleman. Trained by H. M. Simpson. Time, 1:18⅖.

Horses	Jockeys	Wgt.	Post	St.	¼	½	Str.	Fin.	Straight
Boston Hero	(McD't)	110	6	5	4 ½	3 1	3 2	1 hd	$17.70
Witch Way	(Pikor)	117	5	2	3 2½	2 ½	1 hd	2 1	2.10
Weatherman	(Reg'uto)	113	3	1	1 1½	1 2	2 ½	3 2	17.30
Midnight Queen	(B'rd)	113	2	4	5 2	5 2½	5 ½	4 ½	1.60
Gillie Young	(Her'an)	117	1	3	2 hd	4 1½	4 ½	5 ½	9.60
Nereid	(Meyerhoffer)	112	4	7	7	7	6 ½	6 ½	6.30
Wheaten	(Austin)	110	7	6	6 1	6 ½	7	7	9.10

BOSTON HERO, $37.40, $10.20, $4.80; WITCH WAY, $3.80, $3.40; WEATHERMAN, $8.60.

SEVENTH RACE—Six and one-half furlongs. Purse, $1000 For 4-year-olds and up; claiming. Start good. Off at 4:38½. Owner, Mrs. J. N. Fishback. Trained by D. Chamblin. Time, 1:23⅗.

Horses	Jockeys	Wgt.	Post	St.	¼	½	Str.	Fin.	Straight
Grandma C.	(Baird)	114	2	1	5 1	5 1½	1 1	1 1½	$1.30
Sea Weather	(Mc'tt)	112	4	2	2 hd	1 2	2 ½	2 nk	4.70
Alapay	(Downs)	119	5	4	4 2½	3 1	3 2	3 2	6.20
Sky Flight	(Pal'bo)	116	7	6	6 10	6 2	4 1	4 2	2.10
Nedlon	(Lauer)	106	1	5	3 hd	2 ½	5 4	5 ½	21.80
Boston Belle	(Kratz)	113	3	3	1 hd	4 hd	6 7	6 4	32.90
Oka	(Clark)	111	1	7	7	7	7	7	81.50

GRANDMA C. $4.60, $3.40, $2.40; SEA WEATHER, $4.40, $3.40; ALAPAY, $3.40.

EIGHTH RACE—One and one-sixteenth miles. Purse, $1000. For 4-year-olds and up; claiming. Start good. Off at 5:05½. Owner, Mrs. D. Chamblin. Trained by D. Chamblin. Time, 1:54⅘.

Horses	Jockeys	Wgt.	Post	St.	¼	½	Str.	Fin.	Straight
Sir Imp	(Baird)	118	7	2	1 hd	2 1½	1 1½	1 1	$2.00
Beau Briar	(Downs)	118	8	5	3 hd	3 nk	2 ½	2 1	15.10
Smart Start	(McD'tt)	113	5	3	4 hd	4 hd	3 1½	3 2	5.10
Blenel	(O'Brien)	118	6	8	8	7 1½	4 ½	4 nk	2.00
Sticky Pussy	(Shirey)	113	3	7	6 2	5 ½	6 ½	5 nk	7.90
Miss Stevie	(Mitchell)	113	4	6	5 ½	6 ½	7 2	6 ½	80.60
Econette	(Williams)	113	1	1	2 4	1 ½	8 4	7 2	8.00
Prancing Ted	(Pelaez)	118	2	4	7 4	8	8	8	63.80

SIR IMP, $6.00, $3.40, $2.60; BEAU BRIAR, $11.00, $4.80; SMART START, $3.60.

Police Boys Clubs 4 and 5 Win Tourney Titles

In the playoff games of the city-wide Metropolitan Police Boys' Club Basketball League yesterday, Police Boys' Club No. 4 won the 120-pound crown, while Club No. 5 captured the unlimited title.

Club No. 4, winners of the first half, crushed Club No. 5, second-half winners, by 55-37. Howell Jarman scored 21 points for the winners.

In the unlimited class playoff, Club No. 5 defeated Club No. 12, 35-30. Club No. 5 was the first-half champion, while No. 12 had taken the second half.

Club No. 4 defeated No. 10, 20-15, to win the second half of the 80-pound class and will meet the winner of the playoff game for the first half between Clubs No. 4 and 5 on Thursday afternoon.

Another playoff for the second half of the 135-pound division saw Club No. 5 down Club No. 10, 62-54. The winners meet Club No. 4 for the title next Saturday.

Oxford Romps

London, March 18 (AP).—Oxford beat Cambridge, 76 to 50, today in their annual track meet at the White City Stadium.

Lord Gay Wins By 5 Lengths At Warrenton

By Harry De Mawby, Jr.

Warrenton, Va., March 18—A large crowd turned out today to see a fit grey gelding, Lord Gay, owned and ridden by J. Mallory Nash, win the fourteenth running of the Warrenton Hunt Point-to-Point Races.

A field of six went postward in the featured test of 5 miles over the rolling hunting country of Gen. Arthur Harris' "Clovercroft" and adjacent land owners.

W. L. Rochester, jr.'s owner-ridden Babnik, 1907 winner, jumped into an early lead and held it until the next to the last fence, when Nashd called on his 8-year-old mount. Lord Gay made his bid and outlasted a final spurt by the pace setter to score a five-length victory.

Lord Gay, by Morbet, bred by Gaylord Clark of Baltimore, Md., and until last year owned by Thomas Stokes of Newtown Square, Pa., was returned to Alex Calvert, well-known in show ring circles, who sold the smooth-running grey to his present owner.

Lord Gay is not a newcomer to hunt racing having won the Heavyweight Race at the Radnor Hunt meeting in Pennsylvania last year.

In the team event, with only two pairs answering the starter's call, Sally Spillman rode her own War Snob, coupled with Mrs. Henry Atherton on Belle, to win the event on a combined time performance advantage of 1:22.1.

Albert P. Hinckley's April Fool with Mrs. Amory Lawrence in the saddle was second and Hinckley's Damask ridden by Capt. Peter Gretton of the British Royal Navy third.

At Turner's Tomorrow

Little Dynamite Confident He'll Explode Against Smith

There will be at least one man at Turner's Arena tomorrow night who will be hoping to see Gene Smith's undefeated string go up in smoke and he will try to apply the explosive force himself.

His name? Little Dynamite, Smith's opponent in the seven-round feature scrap.

The unusual length was decided on when the two boys couldn't agree on the length of the feature.

Dynamite, who has won 18 of 20 pro bouts was after the longer eight-round distance while Smith, with only seven pro fights under his belt was holding out for six. Matchmaker Gabe Menendez stepped in and suggested the compromise distance and the two boys agreed.

Dynamite has more professional experience, owning decisions over Leo LeBrun, Jose Cardenas and Tony Longo and a split with Johnny Lemons while losing to Charlie Titone. However, the hard-punching feather bypassed the amateur ranks on his climb up the ladder of fistic success.

Smith, on the other hand, gained national as well as local championships before turning pro and has registered seven straight triumphs as a pro. Five of the seven wins came by knockouts in the first or second rounds. Johnny Lemons alamost upset Smith after being down twice in the first round before he finally dropped a six-round decision.

Four six-round bouts have been arranged for tomorrow night's supporting show. Eddie Gilchrist goes against Billy Wilkinson, Roland Randall, local middleweight, faces Havey Jones of Baltimore and Benny Droll, of Fort Belvoir, has been matched against Garland Edwards, local middleweight. Tex Newby, District middle, also aappears in the fourth six-rounder against an opponent to be named.

Cook Shoots It Out With Modern Annie Oakley

Arthur Cook, Washington's Olympic rifle champion, will engage in a new form of competition Monday afternoon.

Cook and Dot Lind, known as the "Modern Annie Oakley," will give a trick-shot exhibition at the National Capitol Skeet Club, shooting at such small objects as buttons and aspirin tablets.

Miss Lind was advisor to Betty Hutton on the handling of guns in the Metro-Goldwyn-Mayer motion picture, "Annie Get Your Gun." She will be honored at a luncheon at the University Club Monday noon.

GOOD STEAKS
. . . and BAKED potatoes
HENDRIX Steakhouse
1252 FOURTH ST., N. E.
Open Every Day 'Til 11:15 P.M.

America's No. 1 Truck Value!

FOR 1950—NEW MODELS! NEW POWER! NEW FEATURES!

Ford Trucks for 1950 are the smart buy for you. America's No. 1 Truck is now available in over 175 Bonus Built models. Four great truck engines to choose from . . . two Sixes and two V-8's.

New Models! Recent additions in the Light Duty, Heavy Duty and Extra Heavy Duty classes have expanded the Ford Truck line to over 175 models. Each one is Bonus Built—the super-strong construction designed for long, trouble-free truck life.

New Power! You can now have your choice of *four* engines, including the new, thoroughly proved 110-horse-power, six-cylinder Rouge 254. Only Ford gives you a choice of V-8 or Six!

New Features! New Synchro-Silent transmissions! New 176-in. wheelbases for F-5 and F-6! New full air brakes available on the F-8! New extra heavy duty clutch with the Rouge 254! New 15" by 5" hydraulic rear brakes on the F-7! New Double Channel Frame for the Big Jobs! You get these and many more new features in 1950 model Ford Trucks.

Drop around and take a look at America's No. 1 Truck—today. Let us show you how good a deal you can make on your old model.

No. 1 in choice of engine types. Only Ford gives you a choice of V-8 or six-cylinder engine design.

No. 1 in experience. Latest registrations prove that 2,003,155 Ford Trucks on the road have marked up 18,567,865 truck years of experience . . . a record equalled by no other truck.

No. 1 in long life. Using latest registration data on 6,106,000 trucks, life insurance experts prove Ford Trucks last longer.

No. 1 in value. Ford has the one right truck for you. Over 175 models! Up to 145-horsepower! The only V-8's in trucking! Two Big Jobs rated up to 39,000 lbs. Gross Train Weight! They're Bonus Built which means big reserves of strength and power.

*BONUS: "Something given in addition to what is usual or strictly due"—Webster.

Ford Trucks Cost Less because
FORD TRUCKS LAST LONGER

YOUR FORD DEALER
See Ford Dealer TV Thurs. night—Kay Kyser

Using latest registration data on 6,106,000 trucks, life insurance experts prove Ford Trucks last longer!

Business Outlook

By J. A. Livingston

Two Horns to G. M. Dilemma

As befits the world's largest industrial corporation, General Motors was modest in its report to shareholders. Alfred P. Sloan, chairman, and Charles Erwin Wilson, president, referred to 1949 as a "year of substantial achievement."

Livingston

The company had broken all records—in dollar sales, $5,700,000,000, a billion more than in 1948 and almost four times 1929; in the number of cars and truck sold, 2,764,397, more than 40 percent of the United States total; and in earnings, 656 million dollars, or not far from three times the 240 million dollars' net income of the giant Bell Telephone System last year. Such success, despite Ralph Waldo Emerson, may not be "forever good." It's a dilemma. G. M. profits are bound to be the envy of its customers, its workers and its competitors.

What Will Reuther Think?

The corporation bestrides a great industry. Yet G. M. is no industrial Brontosaurus, too large for its own survival. G. M. moves with the spriteliest. You think it's in the automobile industry, you look around, and it's in refrigeration, and doing darn well at it. Or next, it's in the Diesel locomotive business, and making life uncomfortable for such oldtimers as Baldwin and American Locomotive. Or it's in aviation, making the Allison engine and pioneering in turbo-jet propulsion.

You can bet Walter Reuther, head of the United Auto Workers, will "talk up" G. M.'s success at union meetings. You can make another bet—that profits will be a union target at the forthcoming UAW-G.M. negotiations on a new wage contract. The union will want to "share" in those profits.

That's one horn of the G. M. dilemma. The corporation isn't a free agent in disposing of its profits. Sure it could raise wages. However, that would set a higher wage pattern for every company in the auto industry—for Kaiser-Frazer, for Hudson, for Packard—companies not so well-heeled financially or well-intrenched commercially as G. M. Also the higher wage would affect steel, electrical equipment, and other industries.

G. M.'s Not a Corporation Apart

Thus, G. M. executives cannot adopt policies as if G. M. were a corporation apart—a small, isolated unit. It isn't. It's an industrial empire and its executives must act as industrial statesmen just as truly as the representatives of a powerful government must act as political statesmen.

Nor can G. M. decide willy-nilly to cut prices. In 1949, Packard reported lower earnings than in 1948, and went into the red in the final quarter and omitted its dividend. Hudson's net also was off. Kaiser-Frazer lost heavily. When contemplating price cuts, G. M. officials must ask themselves this question: Will it put other

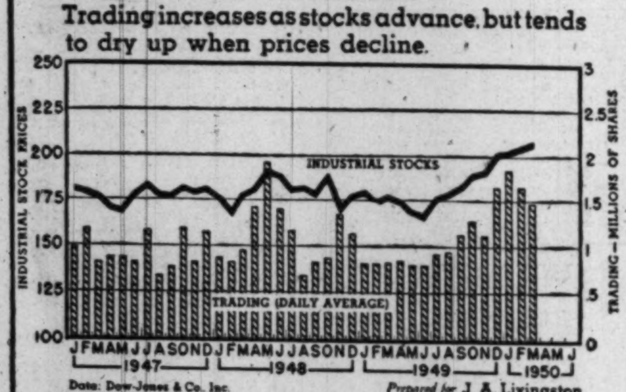

manufacturers out of business? And how will that sit with the American people, with the anti-trust division of the Department of Justice, and with Congress? That's the other horn of G. M.'s dilemma.

True, we can't figure exactly how much of a squeeze G. M. could put on its competitors. Its annual report does not reveal the profits of its individual divisions. But we can make a broad, loose assumption. Suppose autos account for half the G. M. profits. Then the profits per car would come to $205 before taxes and $118 after Federal income taxes. That's still lots better than other companies.

The following table has statistical bugs in it. Auto companies make profits on parts as well as on other items. Nevertheless it suggests how much of a squeeze G. M. could put on its competitors if it saw fit. The table roughly estimates profits per vehicle of leading companies in 1949—both before and after income taxes:

Company	Before Taxes	After Taxes
G. M.*	$205	$118
Chrysler	168	104
Studebaker	147	90
Packard	128	74
Hudson	116	70

***Assumes half of 1949 profits were derived from cars and trucks.**

The inference is that G. M. could cut its prices $100 per car and hardly feel it. It could cut prices $200 per car and still make, on the basis of the 1949 return, more than 300 million dollars, or just short of the 364 million dollars required to pay its $8 per share common dividend.

Admittedly, automobiles are not sold on price alone. Some people want Packards and nothing else. Some like Hudsons. Some Studebakers, and so on. However, there can be no question that G. M. has great competitive power. Some might call it the power of life and death over the smaller auto companies.

Wall Street Is Unabashed

This, then, is the dilemma. G. M. cannot cut prices ruthlessly lest it force competitors to the wall and court antitrust action. Likewise the union cannot use G. M. efficiency and profits to determine wages in the industry lest, again, other companies be forced out of business.

Wall Street was unabashed by the G. M. dilemma. The stock market advanced on the release of the official report, even though previous company announcements had stated what the report would show.

It doesn't seem to take much to move stocks higher these days. The market has been far more active when prices have been rising than when prices have been falling. During the rally of the last four months, sales have averaged 1,400,000 shares per day or better. During the declining markets of early last year, trading volume fell below one million shares daily (see chart). The bulls seem to like the present industrial climate.

Miss Guinnane To Head Credit Union League

By S. Oliver Goodman

Miss Madeline M. Guinnane was elected president of the D. C. Credit Union League at the annual meeting yesterday in the Hotel 2400.

Miss Guinnane

She succeeds James W. Grant who resigned after two terms as head of the league which has 69 member associations representing more than 35,000 depositors. Miss Guinnane is treasurer of the FHA Employes Credit Union and chairman of the league's merchandise discount committee.

Other officers elected are: Paul R. Ashbrook, vice president; Harold Dotterer, treasurer; Barbara K. Ryan, secretary. Hubert M. Rhodes was renamed executive secretary.

More than 200 representatives of local credit unions attended yesterday's all-day meeting. Guests speakers at the banquet were Donald Dawson, White House administrative assistant on personnel matters, and James Mitchell, Civil Service Commissioner. They were introduced by Mrs. Henry Grattan Doyle, former chairman of the District Board of Education.

Also elected were the following directors: Julius W. Allen, Paul G. Boyer (who served as general chairman of yesterday's meeting), James W. Grant, L. Lowell Johnson, Harold E. Miley, Charles L. Morton, Elbert Y. Olney, W. T. Parker and Stephen P. Truppner.

Representing the D. C. League as national directors will be James W. Grant and William P. Mallard. Paul R. Ashbrook will serve as an alternate.

EASY CREDIT HIT: D. C. banks yesterday received a bulletin from the American Bankers Association deploring the trend toward easier credit terms. The fundamental purpose of credit is defeated by "credit practices and terms which act as a stimulant to produce temporary, false 'prosperity,' and which are a depressant when business activity is declining," the bulletin said in part.

OFFERING: The Treasury announced it will open books Monday for subscription to securities offered in exchange for two maturing issues as part of a $9,442,765,300 March 1—April 1 refunding operation. Subscriptions will be taken for: An issue of 1¼ percent notes, maturing July 1, 1951, in exchange for $962,544,000 in one year; 1¼ percent certificates maturing April 1, an issue of 1½ percent notes, maturing March 15, 1955, for $3,595,997,000 in 18½ months, 1⅜ percent notes due April 1.

REDEMPTION: Commercial Credit Co. has called for redemption on April 14 all shares of its 3.60 percent cumulative convertible preferred stock. The redemption price is $105.50 a share, plus 14 cents accrued dividends. Stockholders will be entitled to convert each preferred share into 1⅜ shares of common stock. Deadline for such conversion is April 4.

BANK FIGURES: Highlights of the Federal Reserve Bank of Richmond's weekly report on 17 member Washington banks:

	Week Ended March 8	Week Ended March 1
Total loans	$247,222,000	$245,965,000
Real estate loans	89,123,000	88,891,000
Total assets	1,032,238,000	1,019,443,000
Demand deposits	787,377,000	775,542,000
Time deposits	177,521,000	176,995,000

RECORD NET: National Air-Lines, Inc., reported profit of $384,000 for February—the best single month in its history. This compared with earnings of $301,600 in February last year. The earnings, the company said, are not subject to tax because of carry-over provisions for losses of previous years.

WHO'S WHO TODAY: Charles S. Iversen is president of the newly organized National Capital Active Club, limited to business and professional men under 35 . . . Campbell Soup Co. has appointed R. M. Budd to new position of general advertising manager . . . F. Kent Bradford has been named assistant manager of sales and service for Fairchild Aircraft. . . . O. K. LaRoque, member of the Federal Home Loan Bank Board, will speak at the meeting Tuesday evening of the Washington Association of Credit Men at the Lee House . . . The Washington Chapter of the National Office Management Association will hold a dinner session Tuesday at the Dodge Hotel. Prof. Coleman L. Maze of New York University will address the gathering.

EARNINGS: Strikes last year cost Pittsburgh Consolidated Coal Co. almost eight million dollars profit, its annual report discloses. The company reported a net income in 1949 of $13,680,587 or $6.32 per share as compared with $21,316,340 or $9.85 per share in 1948. The profit slump reflects "the extensive work stoppages in coal production during the year," the report stated.

Other earnings reports follow:

Year Ended December 31	1949.	1948.
Alum. Gds. Mfg. Co.	$1,738,356	$4,060,499
Per share	1.75	4.07
(1949 net was after deducting $1,021,054 "net" full past service charge for additional retirement plan annuities.)		
Anchor H. Gl. Corp.	4,404,832	3,326,154
Per share	5.78	4.26
Argo Oil Corp.	2,693,895	3,560,301
Per share	1.56	2.04
Byron-Jackson Co.	1,333,648	1,955,495
Per share	3.52	5.16
Carborundum Co.	1,475,038	1,046,922
Per share	2.90	2.06
Cutler-Hammer Inc.	2,709,502	3,626,373
Per share	4.10	5.49
Hazeltine Corp.	985,072	700,728
Per share	2.81	2.00
Penna. Gl. S. Corp.	1,170,692	1,265,167
Per share	3.15	3.45
Seagrave Corp.	631,937	322,568
Per share	5.07	2.63
Vulcan Detin. Co.	656,499	840,549
Per share	3.50	4.64
Wayne Knitting M.	1,245,528	1,233,922
Per share	3.46	4.00
S. S. White D Mfg.	805,882	1,316,055
Per share	2.69	4.40

Chicago Grain

Chicago, March 18 (AP).—A small run of orders knocked new crop wheat deliveries down as much as a cent today, but for the most part the grain market had a firm undertone.

The day did not go by without some more seasonal highs being rung up, although these were limited to March and July oats. December oats as well as July corn equaled the seasonal peaks made yesterday.

Easiness in new crop wheat deliveries followed reports of rain and snow over parts of Kansas and Oklahoma. The official Weather Bureau forecast foresaw quite extensive moisture in the two States, accompanied by high winds.

Wheat closed ½ to 1 cent lower; corn was ¼ to 1 cent higher; oats were unchanged to ½ higher; rye was ⅛ to ¾ lower; soybeans were unchanged to 1 cent higher, and lard was unchanged to 3 cents a hundred pounds higher.

	Open.	High.	Low.	Close.
Wheat—				
March	2.29¾	2.30¼	2.29¼	2.29⅜-½
May	2.20¼	2.20¾	2.19¾	2.20-20⅛
July	1.96⅜	1.96¾	1.95⅝	1.96-96⅛
September	1.97	1.97¼	1.96	1.96⅜
December	1.99	1.99½	1.98½	1.98⅝
Corn—				
March	1.31½	1.32¼	1.31⅜	1.31¾
May	1.32⅝	1.33	1.32⅝	1.33-32⅞
July	1.32¼	1.33	1.32¼	1.32⅞
September	1.28⅜	1.28⅞	1.28¼	1.28⅞
December	1.20	1.20¾	1.19⅞	1.20⅝
Oats—				
March	79¼	79¼	79¼	79¼
May	72⅝	73½	72⅝	73
July	64⅝	65	64½	64¾
September	64	64¼	63¾	63⅞
December	65⅛	65⅛	65½	65⅛
Rye—				
May	1.33	1.33¾	1.33	1.33¼
July	1.36	1.36	1.35¼	1.35⅛
September	1.38½	1.38½	1.38	1.38½
December	1.42¼	1.42¼	1.42¼	1.42¼
Soybeans—				
March	2.51¾	2.53	2.50¾	2.52¼-½
May	2.50¼	2.51¾	2.49½	2.50¼-¾
July	2.45¾	2.47⅛	2.45	2.46½
November	2.01	2.01¾	2.00	2.01-00¾
January	2.03	2.03	2.03	2.03
Lard—				
March	10.85	10.85	10.85	10.85
May	10.82	10.85	10.82	10.85
July	11.00	11.00	11.00	11.00
September	11.15	11.15	11.15	11.15
October	11.15	11.15	11.15	11.15

Cash Grain

WHEAT—No. 3 yellow hard, 2.31¼; No. 3 hard, 2.31½.

CORN—No. 3 yellow, 1.33½@1.37; No. 4, 1.29¼@1.32½.

OATS—No. 1 heavy extra, 80¼@80½; No. 2, 80; No. 1 heavy white, 81@81¼; No. 1 white, 80½; No. 2 heavy white, 81@81½; sample grade heavy white, 79¾.

BARLEY—Malting, 1.25@1.55 (nominal); feed, 1.00@1.15 (nominal).

Dividend Actions

New York, March 18 (AP).—Dividends declared.

	Rate.	Period.	Stk. of record.	Payable.
Irregular				
Arrow Hart&Heg El	50c	..	3-22	4-1
Initial				
U S Envelope new	75c	..	3-22	4-1
Regular				
Schuster (Ed) & Co	25c	Q	4-1	4-15
Sou Cal Edis	50c	Q	4-5	4-30

Investment Companies

New York, Mar. 18 (AP) (National Association of Securities Dealers, Inc.)—Bid and asked quotations of investment trust stocks follow:

	Bid.	Asked.
Affiliated F Inc	4.40	4.76
*Amerex Hold	34.25	35.75
Am Bus Shrs	3.97	4.30
Axe Houghton Fd	8.18	8.84
Axe Houghton Fd B	15.64	17.00
Boston Fund Inc	21.81	23.58
Broad St. Inv.	17.44	18.88
Chemical Fund	15.63	16.91
Comwlth Invest	5.89	6.4
Dividend Shrs	1.59	1.73
Tat & How Bal Fd	28.00	29.97
Fidelity Fund Inc	28.15	30.43
*First Boston Corp	31.50	33.25
Fund Investors Inc	15.64	17.14
Group Sec Fully Adm	7.37	8.08
Group Sec Petroleum	7.94	8.70
Group Sec R R Equip	3.63	3.99
Group Sec Steel	5.11	5.61
Incorp Investors	23.42	25.32
Investment Co Am	10.19	11.07
Keystone Custodn B 2	24.32	26.54
Keystone Custodn B 2	17.36	18.95
Keystone Custodn B 4	10.09	11.01
Keystone Custodn K 1	16.15	17.62
Keystone Custodn S 2	15.87	17.32
Keystone Custodn S 3	12.78	13.95
Keystone Custodn S 4	5.12	5.60
Manhat Bond Fd	7.50	8.22
Mass Invest Tr	29.06	31.42
Mass Invest 2d Fd Inc	13.16	14.23
N Sec Ser Income	4.41	4.82
N Sec Ser-Low P Stk	4.09	4.47
N Sec Ser-Selected	3.75	4.10
N Y Stks Automobile	6.79	7.44
N Y Stks Steel	8.48	9.29
Putnam (G) Fund	16.24	17.46
Repub Inv Fund	2.54	
Television Fd	11.36	12.38
Union of Stk Fd	20.16	....
Union com Stk Fd	7.65	
United Income Fd	10.15	11.03
Wellington Fund	18.38	20.05

N. Y. Bank Stocks

New York, March 18 (AP) (National Association of Securities Dealers, Inc.)—Bid and asked quotations of leading bank stocks follow:

	Bid	Asked
Bk of Am NTS (SF) (2½b)	55⅝	57¾
Bk of Man (1.20a)	27	28½
Bk of N Y & Fifth (14)	340	355
Bankers Tr (1.80)	48	50
Bklyn Tr (5)	154	159
Cen Han Bk & Tr (4)	101½	104½
Chase Nat (1.60)	38⅝	40⅝
Chem Bk & Tr (1.80)	43¼	45¼
Coml Nat Bk & T (2)	54½	56½
Cont Bnk & Tr st	6	7⅛
Cont Ill Chi (4)	93	95½
Corn Exch (2.80)	64¾	66¾
Empire Tr (3)	107	110
Fst Nat (Bos) (2a)	52½	55
Fst Nat Chi (8)	236	243
Fst Nat N Y (80)	1235	1295
Guaranty Tr (12)	304	313
Irving Tr (.80)	19	20
Kings County (80)	1480	1510
Lawyers Trust (1a)	41½	43½
Manufact Tr (2.40b)	58½	60½
Natl City (1.60)	47⅝	49⅝
N Y Trust (4)	91⅛	94½
Public Nat (2)	43	45
Title G & T	8⅝	9⅝

More Financial News on Page 6-C

Quotations on New York Stock Exchange

By The Associated Press

Total sales 610,000 shares; previous day 1,600,000; week ago 524,770; year ago 256,940; two years ago 1,264,220; January 1 to date 97,028,492; year ago, 47,605,339; two years ago 50,708,237.

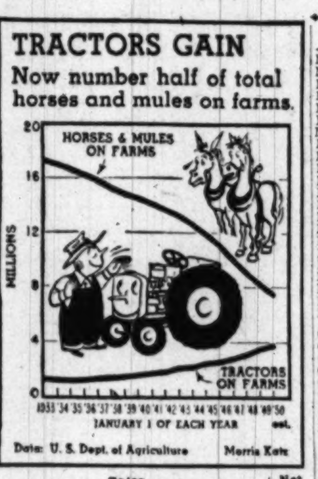

Dow-Jones Stocks

New York, March 18 (U.P.).

	Open.	High.	Low.	Close.	Net ch.
30 inds.	207.54	208.20	207.38	208.09	+0.52
20 rails	55.68	55.75	55.59	55.70	†
15 utils	43.63	43.73	43.58	43.69	†
65 stocks	74.99	75.18	74.91	75.13	+0.11

Transactions in stocks used in averages today—Industrials, 49,700; railroads, 16,400; utilities, 11,900; total, 78,000.

†Unchanged.

	Sales Add 00	High	Low	Close	Net Ch'ge
ABBOTT L	1	48⅜	48⅜	48⅜	....
ACF Brill	8	3⅝	3½	3⅝	+ ⅛
Acme Stl	2	20¼	20⅛	20¼	+ ⅛
Adams Exp	3	22⅛	22⅛	22⅛	+ ⅛
Addressog	2	48¾	48⅝	48⅝	— ⅜
Admiral Cp	14	24⅞	24⅜	24¾	....
Affil G Eq	33	13	12⅞	12⅞	— ⅛
Air Reduct	3	22¾	22⅝	22¾	+ ⅛
Alaska Jun	1	3	3	3	....
Aldens	1	17	17	17	+ ¼
Alleghany Cp	199	3⅞	3⅜	3⅞	+ ⅜
[illegible]					
Wheel Stl	1	49⅛	49⅛	49⅛	— ⅛
White Dent	5	36¾	36¼	36¾	— ¼
White Mot	4	16⅞	16⅝	16⅝	— ⅜
White Sew M.	1	36¾	36¾	36¾	— ⅛
Wilcox Oil	1	13⅜	13⅜	13⅜	— ⅛
Willys Over	4	6¼	6⅛	6¼	+ ¼
Wilson & Co	8	13⅜	13	13⅜	....
Wisc El Pw	2	21⅞	21⅞	21⅞	+ ⅛
Woodward Ir.	3	38	37⅞	37⅞	+ ⅛
Woolworth	1	49¾	49¾	49¾	+ ⅛
Worth P&M	2	18¾	18¾	18¾	....
Wrigley	2	87½	87⅜	87⅜	+ ⅛
Wyand Wor.	1	12⅜	12⅜	12⅜	....
YALE & TOW	2	29¾	29¾	29¾	+ ⅛
Young Spg&W.	2	30⅜	30¼	30⅜	+ ¼
Youngst Sh&T.	14	82⅜	81½	82⅜	+ ⅞
ZENITH RAD.	7	50½	50	50½	+ ⅞

Short Interest Showed Big Gain In Past Month

New York, March 18 (AP).—Another big increase in the short interest in stocks listed on the New York Stock Exchange was reported today for the period between February 15 and March 15.

The total short interest existing on the latter date was 2,573,569 shares, up 223,258 from the February 15 total of 2,350,311 shares and at the highest level since 2,601,148 shares on May 19, 1932.

The short interest represents stocks that have been borrowed from owners and sold in expectation that they can be bought at lower prices and returned to the lenders.

Shares in which the short interest increased substantially included some of the recently buoyant television-radio stocks, but some of these likewise showed a rapid covering operation since the last report.

D. C. Securities

Yesterday's closing prices on the Washington Stock Exchange in dually listed issues follow:

Hecht Co com. 50 at 32¾.
Potomac Elec Pwr com, 20 at 16⅜, 200 at 16¼.

STOCKS	Bid.	Asked.
Public Utilities		
Amer Tel & Tel (9)	151	152
Pot Elec Pwr com (.90)	16⅛	16⅜
Va El & Pw com (u1.20)	21⅛	.....
Wash Gas Lt com (1.50)	26	.....
Miscellaneous		
Hecht Co (1.60)	32	33⅛
Hecht 3¾% cum pf (3.75)	97	.....
Lanston Mono (2.00)	20	.....
Mergenthaler Lino (p6.00)	56	58
Peoples Dr St com (2.00)	36	36½

(p) Paid 1949.

The following table gives the high, low and closing prices on the Washington Stock Exchange for the year to date:

BONDS	High.	Low.	Last.
Public Utilities			
Pot El Pr 3¼ '66	105	103½	104
Cap Tr 1st ref 4 '64	98⅝	94½	98½
George G Lt 1st 5 '61	120	120	120
Wash Gas Lt gen 5 '60	123¾	123	123
Term Refr & Whs 4 '58	102½	102½	102½
STOCKS			
Public Utilities			
Capital Transit Co	32	23½	27
Pot El Pr com	16⅝	15	16¼
Pot El Pr 3.60% pf A.	50	47⅛	47¼
Pot El Pr 3.60% pf B.	50	47	47
Va El & Pr com	21¼	19⅛	21
Wash Gas Lt com	26	24¼	26
Wash Gas Lt $4.25 pf	105½	104½	104½
Wash Gas Lt $4.50 pf	107½	106	106½
Banks & Trust Companies			
Amer Sec & Trust	32	31½	32
Riggs Natl Bank	375	370	370
Title Insurance			
Columbia	14½	14½	14½
Miscellaneous			
Garfinckel com	20	17⅛	19
Garfinckel 5½% pf	22	21¾	21¾
Garfinckel 4½% pf	20¾	18¼	20
Hecht Co com	33⅜	25¾	32¾
Hecht Co 3¾% pf	93⅝	93⅝	93⅝
Lanston Monotype	21⅞	20	20
Mergenthaler Linotype	59	53¼	57
Natl Mtge & Inv pf	7⅝	7⅝	7⅝
Peoples Drug St com	36½	35	36½
Security Storage	120	120	120
Woodward & Loth com	36	34	34½
Woodward & Loth pf	106½	106	106½

N. Y. Curb Prices

By The Associated Press

Total sales 170,000 shares; total stock sales year ago 65,200 shares.

	Sales Add 00	High	Low	Close	Net Ch'ge
Alum Ltd	3	49¾	49⅝	49⅝	— ⅜
Am Ban Car A	8	[illegible]	[illegible]	[illegible]	....
Ark N Gas	3	11½	11⅜	11⅜	— ⅛
Ark N Gas A	30	12	11⅞	12	+ ⅛
Ashl Oil	3	22⅛	22	22⅛	+ ⅛
Barium Stl	17	4¼	4⅛	4⅛	
Brown Rub	4	18⅜	18⅛	18⅜	
Carr C Bisc	8	3⅜	3⅜	3⅜	
[illegible]					
Mead John	3	15¾	15½	15¾	+ ⅛
Mid St Pet	8	9¼	9⅛	9¼	+ ⅛
Nat Fuel G	11	12⅜	12⅜	12⅜	
N J Zinc	10	54⅛	53½	54⅛	+1⅛
Niag Hud Pw	16	17¾	17⅝	17¾	+ ⅛
Pantep Oil	41	5¾	5⅝	5¾	
Pennroad	36	11⅜	11¼	11⅜	+ ¼
Raytheon Mf	7	8⅛	8	8⅛	
Royal Oil	90	8½	8⅜	8½	+ ⅛
St Lawr Cp	1	13¼	13¼	13¼	— ⅛
Std Cap & S	13	12½	11⅞	12½	+ ⅝
Std Pw & Lt	375	6⅜	5¾	6⅜	+ ⅝
Technico	5	20	19⅞	19⅞	
Unit Lt & Ry	12	40¼	40	40¼	+ ¼
Valspar	34	6⅝	6⅜	6⅝	+ ⅜

Stock Gains Largest Since October, 1948

New York, March 18 (AP).—The 1949-50 bull market scored the largest advance of its career this week.

The market has been rising since mid-June. But not since a

WHAT STOCKS DID	Sat.	Fri.
Advances	322	302
Declines	238	556
Unchanged	235	258
Total issues	795	1116
New 1950 highs	29	65
New 1950 lows	12	28

week in October, 1948, have prices on average gained so much.

Leading stocks were boosted by around 25 cents to $3 a share and in some cases more.

Most of the advance was made on Wednesday, when a surge of buying power gave the market its biggest lift in nearly two years. Despite intense profit-taking activity, all or most of the gains were retained.

Saturday's market was highlighted by a flurry of demand for automobile stocks. Chrysler, strikebound since January 25, advanced ⅞ to 66⅞, just under its 1950 top. Studebaker rose 1⅛ to 30¼, General Motors, ⅝ to 77½; Packard, ⅛ to 3⅞, and Hudson, ⅝ to 14½.

Gains and losses were mostly in small fractions.

The Associated Press average of 60 stocks advanced .1 of one point to 75.1. This compared with 73.4 a week earlier and the 3½-year peak of 75.2 established Thursday.

INVESTORS WHO DO NOT USE AT LEAST 14 OF THE 17 SUCCESS RULES FOUND IN THE
'2 Incomes Instead of 1'
COUNSEL BOOK ARE OVERLOOKING THE REAL "CLICK" IN FRUITFUL WALL ST. OPERATIONS
FOR FREE COPY—Address
THE TILLMAN SURVEY
ESTABLISHED 1923
120 UNION ST., PROVIDENCE 6, R. I.

We Offer:
LEXA OIL CORP.
COMMON STOCK
Price 25 Cents per Share
Orders executed by
TELLIER & CO.
42 Broadway, N.Y. 4 Digby 4-4500

Local Representative
MR. SHERLEY COLBERT
707 20th St. N.W.
Washington 6, D. C.
Tel. STerling 6815

Advertisement

HOW I SPENT $20 AND SAVED $2000

By a WALL STREET JOURNAL SUBSCRIBER

Because the reports in The Wall Street Journal come to me daily, I get quick warning of any new trend affecting my business and personal income. I get the facts in time to protect my interests or to seize a new profit-making opportunity. It costs me only $20 a year to subscribe to The Journal and it saves me at least $2000 a year.

This story is typical. A right decision may save you $2000. Or $20,000! A wrong decision may cost you thousands. The Wall Street Journal keeps you informed on Prices, Taxes, Consumer Buying, Labor, Inventories, Industries, Production Trends, Commodities, Securities, Marketing, World Trade and New Legislation. The Journal includes among its subscribers many of the wealthiest people in this country. Yet The Journal is also read regularly by thousands of men *who are going to be wealthy someday*—small business men who want to grow and salaried men who are determined to increase their incomes.

The Wall Street Journal is the complete business DAILY. Has largest staff of writers on business and finance. The only business paper served by all four big press associations. It costs $20 a year, but you can get a Trial Subscription for 3 months for $6—77 issues (in U.S. and possessions). Just tear out this ad and attach check for $6 and mail. Or tell us to bill you. Address: The Wall Street Journal, 44 Broad St., N.Y. 4, N.Y. WP 3-19

We offer
MID-STATES EQUIPMENT CO.
Common Stock
Price $1.00 Per Share
For information, write or call
Carl J. Bliedung
2300 18th St. N.W., Washington 9
Telephone: Adams 7098

For Over A Century
Banking and Brokerage facilities designed to serve both institutional and individual requirements.
LAIDLAW & CO.
ESTABLISHED 1842
821 15TH ST. N.W. DI. 2255
HEAD OFFICE
25 BROAD ST., NEW YORK
MEMBERS NEW YORK STOCK EXCHANGE
AND OTHER LEADING EXCHANGES

When you ask yourself
"WHAT DOES THIS NEWS MEAN TO ME?"
—that's when "U.S.News & World Report" is most useful to you.

How good will business be this summer? This fall?

Does the coal settlement mean a new round of wage increases?

What are the Republican chances in November?

What is Russia's next move?

Why does food cost so much in spite of surpluses?

Will Britain's next crisis bring in Churchill's Party? Would that check spread of government ownership?

These and dozens of other practical questions are answered in "U.S.News & World Report." The job of your daily newspaper is to report the news to you. The job of "U.S.News & World Report" is to anticipate your practical, down-to-earth questions about the news, and to find the answers for you.

With "U.S.News & World Report" you can turn news developments into practical helps to you, your family, your business. You'll enjoy being so well-informed.

Try it during the next seven months at a special introductory rate for new subscribers—30 consecutive weekly issues for only $2.00. This is less than a penny a day. When you open your first copy, you'll quickly sense the difference, the satisfaction of this "what's-it-all-about" approach to the news.

THIS COUPON SAVES YOU 31%
U. S. News & World Report • 1279 24th Street N.W. • Washington 7, D. C.
Please enter my introductory subscription to "U.S.News & World Report" for the next 30 weeks at $2.
Name ....
Address ....
City .... State ....

New York Bond Prices

By The Associated Press

Total sales $1,481,000; previous day $4,980,000; week ago $1,863,000; year ago $887,000; two years ago $2,453,000; January 1 to date $244,282,680; year ago $173,910,750; two years ago $233,324,400.

Dow-Jones Bonds

New York, March 18 (UP).

	Close	Net chge.
40 bonds	101.72	†
10 first rails	106.21	+0.01
10 second rails	92.09	+0.08
10 utilities	105.66	—0.05
10 industrials	102.91	—0.05

†Unchanged

Sales in thousands	High	Low	Close
TREASURY BONDS			
1 2½ '72-67 Dec	102 10	102 10	102 10
CORPORATION BONDS			
12 Am T&T 3⅜ '73	106⅛	106	106
21 Am T&T 3⅛ '59	121¼	121⅛	121¼
80 Am T&T 2¾ '57	113⅜	113⅛	113¼
12 Am T&T 2¾ '61	110¼	110¼	110¼
15 B&O cv 4½ 2010	52	51⅞	52
7 Can P 4 perp	102½	102½	102½
2 Cap Airl Inc	103½	103½	103½
8 Cen Ga 4½ 2020B	41	40¾	41
30 Cen RR NJ	45¾	45½	45¾
14 Chi I&Linc 4½ 2003	49⅝	49	49⅝
7 C & N W 4½ '99	54⅜	54⅛	54⅛
13 Con Ed cv 3 '63	125⅜	125	125⅜
10 Con Nat G 2¾ '68	103¾	103¾	103¾
7 Del & H 4 '63	95½	95½	95½
5 Erie 4½ 2015	65⅛	65⅛	65⅛
117 Fla E C 5 '74	69⅜	68½	68½
12 H & M r 5 '57	70	69¾	70
42 H & M inc 5 '57	39¼	38¾	39
9 I C 4¾ '66	95	94¾	95
71 Int G N 6 '52	39½	38½	38½
14 Int G N 1st 6 '52	87	87	87
25 Int G N 5 '56 C	82	81½	82
10 Leh V 4½ 2003 E	41½	41½	41½
19 Leh V 4 2003 D	37⅝	37⅝	37⅝
1 Leh Val Term 5 '79	75⅞	75⅞	75⅞
141 Mo P 5½ '49	41¼	41	41⅛
37 Mo P 5 '65A	101½	100½	101½
47 MoP 5 '77F	101¼	100½	101¼
10 MoP 5 '79G	102	101¾	102
20 MoP 5 '81I	101	100¾	101
93 MoP g4 '75	73½	72¾	73⅛
12 NYC r 5 2013	70⅝	70½	70⅝
10 NYC cn 4 '98	59½	59½	59½
77 NYNH inc 4½ 2022	50	49⅞	49⅞
6 NYNHH 4 2007	69⅛	69	69
6 NYOW r4 '92	7⅜	7⅜	7⅜
11 Pen RR g4½ '65	103⅛	103⅛	103⅛
6 Pen RR g4¼ '81	99	98¾	99
7 StLSF 4½ 2022	64⅛	64	64
17 Sea AL inc 4½ 2016	81⅛	81¾	81⅛
5 Shell U 2½ '71	99	99	99
25 So Pac cv 3 '60	102	101⅞	102
17 So Pac 2¾ '96	88⅛	88⅛	88⅛
69 Th Ave 5 '60	31½	30¼	31½
10 WisC 4 SD '36	45¼	45¼	45¼

Trends of Week

New York, March 18 (AP).—The following table gives operating results for important lines of business and finance in the latest week, together with percentage changes from the preceding week:

	Latest Week	Previous Week
Steel prod. (percent of cap.)	89.8	73.5
Freight carloadings	134,555	124,563
Misc. freight	134,555	327,515
Auto prod. (units)	134,555	124,563
Soft coal prod. (tons)	*12,750,000	†13,200,000
Crude oil prod. bbls.)	4,757,750	4,838,600
Engineering awards	$213,207,000	$210,567,000
Paper prod. (percent of cap.)	102.7	101.0
Paperboard prod. (pct. of cap.)	89.0	88.0
Stock sales (shares)	8,295,430	7,531,655
Bond sales (par value)	$23,043,900	$20,534,000
Bus. fail. (No.)	221	179
(Final three ciphers omitted in following)		
Elec. Power prod. (kwh)	5,936,586	5,878,788
Bank clearings	$13,123,576	$13,258,104
Demand deposits	$46,711,000	$46,926,000
Business loans	$13,798,000	$13,834,000
Excess reserves	$1,370,000	$970,000
Treasury gold stock	$24,320,000	$24,345,000
Brokers' loans	$1,194,000	$1,115,000
Money in circulation	$27,023,000	$27,105,000

*Estimated. †Revised.

Baltimore Markets

Baltimore, March 18 (AP). (USDA)—CATTLE—Compared to last week: Slaughter steers generally steady to 25 cents lower; heifers mostly steady; cows 50-1.00 lower; bulls steady to 50 cents lower; stock cattle unchanged. Individual choice 980-lb. yearling steers topped for week at 29.00; few loads and lots high-good and choice 830-1312 lbs. averages, 27.2[illegible]@28.00; most medium and good, 25.00@26[illegible]; common and medium, 21.50@24.5[illegible]; heifers scarce each day, few good, 24.0[illegible]@26.00; common and medium, 19.00@2[illegible]; canners and cutters, 16.00@18.50; good cows also scarce, mainly 18.00@20.0[illegible]; odd head young cows high in grade to 2[illegible]; most common and medium, 15.50@1[illegible]; canners and cutters, 13.00@15.00; odd good beef bulls to 23.00; bulk good sausage [illegible] 19.50@22.00; common and medium [illegible]17.00@19.00; cutter lightweights down to 16.00; part load good and choice 658-[illegible] stocker steers, 26.35; most medium and good stockers, feeders and stock calves 23.00@25.60; few common and medium 20.00@21.00.

CALVES—Compared to last week: Slow mostly steady trade each day, but undertone weaker throughout week. Good and choice vealers mainly 24.00@29.00, week's and closing top 29.00; most common and medium calves and vealers, 19.00@24.00; culls 13.00@19.00; extreme culls under 60 lbs. sometimes down to 10.00.

HOGS—Compared to last week: Under 180-lb. barrows and gilts generally 25 cents lower; heavier weights and sows steady to mostly 25 cents higher. Today's small supply good and choice trucked-in 180-[illegible] lbs. barrows and gilts, mostly 17.25@17.50. Two decks good and choice 210-220 lbs. Indiana rail-shipped offerings, 17.75@18.00; most 220-240 lbs. trucked lots, 16.50@17.00; 240-260 lbs., 15.75@16.50; 260-300 lbs., 15.00@15.50; heavier weights 15.00 down; 120-140 lbs., 15.75@16.50; 260-300 lbs., 15.25@15.75; 160-180 lbs., 16.25@16.75; sows under 400 lbs., mostly 14.50@14.75; good 400-450 lbs., 13.50@13.75; heavier weights 12.75 down. Stags, 2.00 under price of same weight sows and garbage-fed hogs, 1.50-2.00 under price of same weight grain-feds.

SHEEP—Compared to last week: Both wooled slaughter lambs and ewes nominally unchanged. Receipts negligible each day. Odd head good lambs sold at 25.00; top quotation for choice 27.50 or higher; odd good ewes, 13.00.

Over-the-Counter

Compiled by Washington members of the National Association of Securities Dealers, Inc.

	Bid.	Asked.
BONDS		
D C Paper Mills 4 '56	35	.....
Federal Storage 3 '69	70	.....
Racquet Club gtd & ext 3 '65	72	.....
Wash Auditorium 6-44 stpd	75	.....
STOCKS		
All-American Airways	1¼	1¾
Amer Mercury Ins	5¾	6¾
Anacostia Natl Bank	225	.....
Bank of Silver Spring	16	18
Barber & Ross com	95	115
City Bank	70	.....
Columbia Medical Bldg	105	.....
Columbia Mtge Co pf	9	.....
Columbia Operating Corp	106	.....
Consol Title Co pf	49	.....
Consol Title Co com	35	.....
District Natl Securities pf	97	.....
District Theaters	6¼	*7¼
Doctors Hospital	112	.....
DuMont Lab A	18⅛	19⅝
Federal Serv Fin 6 pf	101	.....
Federal Serv Fin com	47	.....
Fidelity Storage Co	108	.....
Financial Credit Co units	17¾	.....
Govt Employes Ins Co	61	65
Govt Employes Life Ins Co	17	19
Govt Employes Corp	50½	.....
Griffith Cons Corp pfd	50½	.....
Griffith Cons Corp com	49	52
Hamilton National Bank	48¼	.....
Industrial Bank	17	.....
Kaiser Alum & Chem	18¾	20¼
Lincoln Service Co com	44	.....
Lincoln Service Co 6 pr pf	22½	.....
Lincoln Service Co 7 pr pf	50½	.....
Mayflower Hotel	10¼	.....
Merchants Tr & St Co pf	118	.....
Merchants Tr & Ct com	3¼	.....
Moore Handley Hrdw Co	6¾	7½
Munsey Trust Co	125	.....
National Metropolitan Bank	82	.....
Nat Mtg & Invest Co	3	.....
National Press Bldg pf	18	.....
National Press Bldg com	17	.....
Norfolk & Wash Boat stpd	83	89
Old Dom Bank 4½ cum pr pf	10	.....
Real Estate Mfg & Gty com	35	.....
Remington Arms Co Inc	3⅞	4⅛
Rosslyn Steel & Cement Co	25	.....
Seaboard Finance $1.35 pfd	26½	28½
Seaboard Finance $2.60 pf	56½	59½
Second National Bank	110	.....
Security Sav & Com Bank	212	.....
Shirlington Trust Co	17	.....
Southern Oxygen Co	31	35
State Ln & Fin Corp A	14	16
State Ln&Fin Corp 6 cv pf	21½	23½
State Ln & Fin Corp 6 pf	21¾	23¾
Suburban National Bank	24	.....
Washington Baseball Club	95	.....
Wash Medical Bldg Corp	105	.....
Washington Properties	47	51
Washington San Housing	125	.....

*Ex dividend.

Chicago Livestock

Chicago, March 18 (AP). (USDA)—SALABLE HOGS—Receipts, 200; total, 2700 (estimated). Compared with a week ago: Barrows and gilts steady to 15 lower, with sows mostly steady; week's top 17.25 paid Monday, with 16.65 the closing peak and paid only sparingly; top sellers largely choice 190-220 lbs. averages; average drove weight barrows and gilts expected to be one or two lbs. lighter than 245-lb. average posted last week; sows numbers increased, this class forming nearly 10 percent of marketings against 6 percent previous period.

SALABLE CATTLE—Receipts, 100 (estimated); total not given. Compared with a week ago: Steers grading average-good and below closed steady to strong, high-good and choice grades 50 to 1.00 lower, but such cattle absent late when common to average-good kinds advanced mostly 50; heifers and cows strong to 50 higher; heifers in much lighter supply than recently; bulls 50-75 higher; vealers and stock cattle strong; high-good and choice fed steers and yearlings, 29.00@33.00; high-choice kinds absent, bulk medium to average-good grades, 22.75@28.50; common to low-medium, 21.50@22.50; medium and good heifers, 23.00@27.25; good to choice 1082-lb. weights 27.50; good cows 19.75@21.50, common and medium beef cows, 17.00@19.50; canners and cutters, 13.00@16.75; medium and good sausage bulls closed at 20.50@22.25; medium to choice vealers, 25.00@30.00; cull and common, 17.00@25.00; medium to low-choice stockers and feeding steers, 23.00@25.25, few half fat 875-1075 lbs. weights on replacement account, 25.50@26.00, two loads common to medium 725-lb. Canadian stock steers, 21.00@21.25.

SALABLE SHEEP—Receipts, 100 (estimated); total not given. Compared with a week ago: Receipts smaller, but slaughter lambs only steady with late last week, fully 1.00 under last week's high time; neither shipper nor local demand very aggressive; Western fed lambs in load lots predominated; extreme top paid early, 27.75; practical top, 27.00, paid freely for bulk high-good and choice wooled lambs scaling 95-108 lbs., one string Colorados scaling 111 lbs. at price; common to good light lambs in fleece scarce at 27.00 down to 24.00; big weight natives, 25.00 down; bulk No. 1 and No. 2 shorn lambs, 26.00@26.50, fall shorns 26.75; choice 106-lb. yearlings, 25.00; 129-135 lbs., 20.50, with twos at 17.00@17.50; slaughter ewes firm at 11.00@15.00, occasionally 15.50.

Four Economists To Address Forum

Four of the leading economists of the United States will meet in a public economic forum in Philadelphia, April 10 at the Academy of Music to present and discuss their respective viewpoints as to our present economic situation and the outlook for the future. The session is sponsored cooperatively by a Committee of Publishers and the American Society of Tool Engineers.

The four are Dr. Edwin G. Nourse, formerly chairman of the Council of Economic Advisers to the President; Dr. C. Canby Balderston, dean of the Wharton School of Finance and Commerce; Edward T. Cheyfitz, youngest man ever to be elected to the National Executive Board of the CIO, and Joseph A. Livingston, business economist and formerly economic assistant to the Chief, Office of War Mobilization and Reconversion.

Walter D. Fuller, president of Curtis Publishing Co., will make an introductory address.

Increased Net Forecast for C.&O.

New York, March 18 (AP).—Increased earnings for Chesapeake & Ohio Railway with restoration of full scale coal mining activity were forecast today by Walter J. Tuohy, president.

Speaking before the New York Society of Security Analysts, Touhy said the railway should be able to earn about $3 a common share in 1950 as against $1.36 in 1949 and $3.72 in 1948.

Tuohy said he personally believed directors might consider a June dividend payment at their meeting in May. No dividend action has been taken since the 75 cent quarterly declaration was made in August.

Coal mining interruptions last year brought some benefits to the C. & O., Tuohy said, because the road eliminated luxuries and nonessentials and installed economy practices that have lowered the road's break-even point substantially.

Building Permits Reach New Highs

New York, March 18 (AP).—Building permit volume both for February and for the first two months this year attained the highest levels on record, Dun & Bradstreet reported.

The credit agency announced that building permits issued in 215 cities regularly reporting to it totaled $343,121,578 in February, a gain of 2.4 percent over $334,999,161 in January and 40.5 percent higher than $244,195,551 in February, 1949.

Permits in the same 215 cities for the first two months totaled $678,120,739, up 45.3 percent over $466,685,347 in the first two months of 1949.

Diamond Match Issues 'Incomplete Report'

New York, March 18 (AP).—An "incomplete" net income of $3,212,627 or $2.35 a common share in 1949 compared with $3,446,259 or $2.62 a share in 1948 was reported today by the Diamond Match Co.

The 1949 income figure is "incomplete," explained Robert G. Fairburn, president, because it does not include an insurance claim "for a substantial amount" for loss of production and sales of paper products because of fire damage to the company's paper mill at Plattsburg, N. Y.

Sales in 1949 totaled $76,363,651 against $78,537,401 in 1948.

Westinghouse Showing New Radio, TV Models

Westinghouse Electric Supply Co., 1216 W st. nw., has announced that a showing of new Westinghouse television and radio models will be made to approximately 110 Westinghouse retail dealers in the greater Washington area.

The meeting will be held at the Hay-Adams House from today through Friday.

New York Cotton

New York, Mar. 18 (AP).—Cotton futures were firm today, advancing 25 to 75 cents a bale. Deferred deliveries here and at New Orleans moved into new highs for the season.

Trading volume was moderately active for the abbreviated session. Textile mills and export dealers supported nearby contracts where offerings were supplied by hedges and weekend profit taking.

Deferred deliveries, however, attracted most of the buying. Commission houses were aggressively buying new crop positions. Some of the demand was termed investment buying on the belief that the 1950 cotton crop would be considerably below last year's production.

	Open.	High.	Low.	Last.	Net ch.
May	32.28	32.35	32.28	32.32-35	+5-8
July	32.37	32.41	32.35	32.38	+6
Oct.	30.37	30.52	30.37	30.47	+12
Dec.	30.20	30.33	30.20	30.29-30	+13-14
Mch.	30.19	30.31	30.19	*30.27	+15
May	30.14	30.32	30.14	30.24	+14

Middling spot, *32.83, up 4.
*Nominal.

Commodity Index

New York, March 18.—The Associated Press weighted wholesale price index of 35 commodities today declined to 160.19.

Previous day, 160.26; week ago, 160.86; month ago, 161.47; year ago, 164.34.

	1950.	1949.	1948.	1947.
High	161.57	177.37	208.14	207.94
Low	159.86	150.05	176.70	164.05

(1926 average equals 100.)

F. W. Smither To Be Honored By Chemists

Frederick W. Smither, retired section chief chemist of the National Bureau of Standards, will be honored on April 10 by the American Chemical Society.

He will receive a citation from Dr. Ernest H. Volwiler, society president, certifying his 50 years of loyal support to the society and its activities.

Seven other chemists and chemical engineers will be similarly honored at the organization's annual meeting in Philadelphia. They include Dr. George A. Hulett, professor emeritus of Princeton University and former chief chemist with the United States Bureau of Mines, here.

Smither, of 5402 Connecticut ave. nw., retired three years ago after 39 years of continuous service with the Government. For 25 years he was chief of the bureau's section on detergents and miscellaneous materials, directing special research and testings on detergents, cements, lime and corrosion.

He served as chairman of the Section of the American Chemical Society in 1926, and has been a member of the American Oil Chemists Society and the American Society and the American Society for Testing Materials.

French Parliament Accepts Pact Arms

Paris, March 18 (AP).—France's Parliament today approved French acceptance of American arms under the North Atlantic Defense Pact.

The National Assembly, Parliament's lower and more powerful House, had indorsed the ratification measure early Thursday.

The Washington Post

CLASSIFIED ADVERTISING
LOCAL RATES

For Washington and Points Within 50 Miles of the District of Columbia. The following rates are for consecutive insertions:

Rates per line	1 time 33c	3 times 30c	7 times 28c	15 times 26c
Words Lines				
10 2	$.66	$1.80	$3.92	$7.80
15 3	.99	2.70	5.88	11.70
20 4	1.32	3.60	7.84	15.60

The one-time rate applies on skip ads or irregular insertions. Minimum ad is two lines. 1 time, 66c.

SITUATION WANTED ads are 3 cents per line less than regular rates, cash with order.

OUT-OF-TOWN RATES

Ads from points more than 50 miles from the District of Columbia are: 1 time, 48c per line; 3 times, 47c per line; 7 times, 45c per line; 15 times, 43c per line. Count 5 words of 6 letters each to a line. Minimum 3 lines.

When canceling an ad, it is important that you request and make a note of cancellation number to insure proper credit.

Claims for errors must be made in time for correction before the second insertion.

Phone NAtional 4200

DAILY, 8 A. M. TO 7 P. M.
SATURDAY, 8 A. M. TO 3:30 P. M.
SUNDAY 11 A. M. TO 7 P. M.

Ask for an Ad Writer

CLASSIFIED INDEX

Auction Sales..8
AUTOMOTIVE
Autos Sale..97
Hire..95
Loans..90
Motorcycles 86
Painting..92
Service..91
Trailers..87
Trucks..93
Wanted
Autos..96
Trailers..88
Trucks..94
Aviation..85
Bkrptcy. Notice 7
Bids..6
Bus. Opp.. 29, 30
Bus. Opp. Wtd. 31
Boats..81
Bus. Services..9
Capital Wtd..24
Child Care..41A
Child Board..41
Coal, Wood..80
Constr. Equip. 84
Conval. Homes 44
Country Board 42
Dogs, Pets..76
EMPLOYMENT
Help Wanted
Domestic..18
Men..15
Men, Wom..17
Women..16
Situations
Domestic..21
Men, Women 22
Men..19
Women..20
Farm, Garden 82
Farm Mach..83
Mach., Tools 83A
Found..10A
Horses..76A
Instruction..12
Instr. Wanted 13
Inv. Stocks..28
Legal Notices..4
Livestock..76A
Lost..10
Misc. Sale..78
Misc. Wanted..79
Money to Loan 23
Motor Travel 11A
Moving..49
Off. Notices..5
Personals..11
Pers. Loans..90A
Pets Wanted..77
Poultry..76B
Prop. Manag. 53A
Storage..49
Trailer Camps 39
REAL ESTATE
Sale
Acreage..75
Apt. Sites..60F
Bus. Prop...60
Com. Sites 60E
Coop. Apts. 47A
Farms..70
Garages..58
Houses..64, 67
Ind. Prop. 60D
Inv. Prop...62
Loans..63A
Lots..73
Out-of-Town 68
Sale, Exch...66
Sale, Rent 66A
Southern..68A
W'rehouses 60B
Waterfront 75A
Wanted
Bus. Prop. 60A
Farms..72
Garages..58A
Houses..65
Inv. Prop...63
Loans..63B
Lots..74
Trust Notes 63C
RENTALS
Apartments
Exch...48A
Furn...45, 46
Share..46A
Unfurn...45, 47
Houses
Exch...48A
Furn...50, 51A
Share..46A
Suburban..52
Unfurn. 51, 51A
Rooms
Furn...34
Hkpg. Rooms 37
Room, Board 39
Suburban..35
Table Board 43
Unfurn...36
Misc. Rentals
Bus. Prop...59
Desk Space 55
Garages..58
Offices..56
Out-of-Town 54
Stores..61
V'c'tion Pl. 75C
W'houses..60C
Waterfront 75B
Wanted
Apts...48
Hse. or apt. 53
Offices..56
Room, Board 40
Rooms..38
Stores..61A

BIDS AND PROPOSALS 6

SEALED PROPOSALS WILL BE RECEIVED at the Procurement Section, National Bureau of Standards, 620 11th Street, N.W., Washington 25, D. C., until 2 p. m. March 30, 1950, and then publicly opened for a Transmitter as described in the specifications, which may be obtained from the Procurement Section, National Bureau of Standards.

BUSINESS SERVICE 9

ALTERATIONS—24-hr. service; remodeling and dressmaking. TR. 5073.

ARE YOU DECORATING? Interior or exterior at a price you can afford. Phone DI. 0142.

CAMERA REPAIRING. CALL FULLER & D'ALBERT, INC. 815 10TH ST. N.W. EX. 8120.

CARPENTER'S WORK—Gen. home repair. Rec. and attic rms., porches closed in, painting int., ext. RA. 5252.

CARPENTRY, ALL KINDS; SMALL JOBS A SPECIALTY. LI. 3-8721.

CLOGGED DRAIN PIPES electrically Razor-Kleened or no charge. Roto-Rooter. RA. 8888, day or night.

CURTAINS stretched by experienced laundress. Call for and delivered. DI. 7683 mornings.

FLAGSTONE WALKS, terraces, fireplaces, fishponds, retaining walls, pipe drainage, all kinds of cement work. F. MARCUCCIO, Route 5, Horners lane, Rockville, Md. Phone Rockville 3588.

FURN. REPAIR, remodel, refinish, cabinet work. Reas. TU. 3791.

I AM a general contractor and will give you a complete price for building extra rooms, or making rooms in your attic. Special terms to meet your budget. Edgar Keefer. RA. 4298.

PAINTING—Wall washing. Rms., $20; kits., $12; ba., $5. SMITH, LI. 3-4238.

PAINTING ROOMS—Work guaranteed; colored mechanics. AT. 5492.

PAINTING, papering, wall scraping, plastering, floor sanding. For a job well done at a price you can afford to pay. Call Mr. Malhoyt, CO. 1382.

PAPERHANGING and painting; wall scraping and plastering. T. D. Dersheimer. DE. 1841.

PAPERING & painting; A-1 work. Estimates free. Mr. Beckett, MI. 0903.

SLIP COVERS, draperies, upholst. High grade wk. Your materials or ours. DU. 8567.

SLIPCOVERS made your material, or used drapes, $8 to $12. LA. 6-6304.

SLIP COVERS. Draperies, made to order; guaranteed. EX. 8533.

LOST 10

BILLFOLD, lady's, red, cont. cash, personal papers; reward. WO. 0614.

EVENING BAG, beaded, black, vic. Shoreham Thurs. nite; rew. OL. 3395.

LOST—One maroon and white frat brother; a dog who answers to the name of "Cliffie"; collar bears "Sigma RHO Lambda" initials. AT. 8800. Staurowsky.

PIN, gold heirloom, with lock of hair, Thurs. eve., bet. 19th and M and 16th and Kennedy; lib. rew. HO. 4220, RA. 1388.

PURSE—Navy (small kid), lost Mar. 16, containing sterling compact. Reward. JO. 2-5908.

WALLET—Red; containing approx. $30 in currency; in neighborhood of 18th and Col. rd. Reward. WO. 2688.

WATCH, lady's yellow gold Bulova, stretch band. Reward. TR. 3724.

$200 REWARD. Diamond and platinum clip, containing 1 large round diamond, 51 small round diamonds and 2 baguette diamonds. Lost in Washington or vicinity. Call Mr. Green, 730 Continental Bldg. NA. 3575.

FOUND 10A

CAT, black and white, with leather collar; found 11th, vic. 16th and T. CO. 0135.

COCKER, black, found in Sil. Spring. SLigo 6709.

COCKER, small black, found in Bethesda. SLigo 6709.

COLLIE, male, blond, white markings; vic. 200 blk. West Myrtle st., Alex. Owner or good home. OV. 4043.

DOG, female, tan, small; medium coat, short head, long body. Found in Kensington. SLigo 6709.

FOUND—Cocker spaniel, male; vic. of Bethesda. Call HU. 5642.

DOG, male, shaggy, gray brindle; vic. 1600 blk. Princess st., Alex. OV. 4043.

WATCH, lady's, March 17, vic. 14th st. DE. 6537.

WIREHAIRED CROSS, old male, white, black and brown markings, vic. 100 blk. Williams st., Alex. OV. 4043.

PERSONALS 11

ALTERATIONS, dressmaking, tailoring. Prompt effic. serv. SH. 2383, eve.

ALTERATIONS—All ladies' garments; prompt and efficient service. Open eves. 3109 14th st. nw. CO. 2221.

DAV PUZZLE FANS—4 and 5-letter word lists compiled from official M.W. dictionary. Guaranteed accurate; $1 each. J. S. Research, 16405 Biltmore ave., Cleveland, Ohio. Complete details on request.

FREE RENT with furnishings, for writer or artist and wife, who will keep house (clean and cook) for an elderly gentleman in good health. Location: White Mts. in New Hampshire, in fine old house on herb farm. Will provide summer vegetables from garden. Write to Mrs. Barrow Lyons, 1072 Thomas Jefferson st. nw., Washington 7.

GUNSTON HALL. HOME OF GEORGE MASON. Information is desired regarding buildings, grounds, or furnishings of Gunston Hall, Fairfax Co., Virginia, during George Mason's day. House and Gardens to be restored and any family traditions, correspondence, etc., bearing on these facts will be most helpful. Please write to MISS MONIMIA FAIRFAX MacRAE, Research Committee Gunston Hall, 332 Montford Ave., Asheville, N. C.

MICHEEL'S famous toupees, wigs, braids. Combings made up. MI. 0065.

SEWING—Dresses and ladies' suits, children's clothes a spec. LI. 3-1543.

SLIP COVERS and drapes made to order; all guaranteed. EX. 8533.

TO ENJOY trips and meet new people, study French, Spanish, creative writing, for culture and recreation. AD. 8700, ext. 226.

TURKISH bath and Swedish massage. Willard Hotel. NA. 4420. Open Sun.

MOTOR TRAVEL 11A

LEAVING for Miami, Fla., March 22; will take 2. Call LI. 4-1920.

INSTRUCTIONS 12

COURT REPORTING. Civil Service exam., $4600. Mon., Wed., Fri., 6-8 p. m. $15. 4 wks. Start today. BOYD COURT REPORTING SCHOOL, 700 12th cor. G. NA. 2340.

IF YOU really want to study Spanish, I can teach you. DE. 7053.

INCREASE your income; study SHORTHAND, typing, bookkeeping, bus. management, court reporting, journalism, comptometer, top salaried positions. BOYD SCHOOL, 700 12th cor. G. NA. 2340.

PIANO TEACHER; in S.E., formerly assoc. Frankie Carle and Elliott Radio Studios of Spfld., Mass. Spec. beginners. VI. 9615, 8:30-12, 5-8 p. m.

TUTORING. Algebra, geometry, Latin, French, German, English, history, elementary and junior high subjects. UN. 1983.

INSTRUCTION WANTED 13

Person Born Into The FRENCH LANGUAGE needed for oral correct manuscripts. Box M-122, Washington Post.

HELP, MEN 15

ABLE MEN. ROUTEMAN, milk, h.s.g., local, married, to 32 yrs.; cash bond nec.; start, $65+. SALES, office machines, some college pref.; some selling exp.; $200+ comm. SALESMEN, route, top national concern; excellent future; will train. Start $50; food exp. req. RAMP ATTENDANT, airlines, 21-28 years; high school grads.; short hours; start $190. AUTO INS. CLAIMS ADJUSTOR, exper., local, 25-35 years, $250 + car allowance. CLERK-TYPIST, Bethesda, knowledge blueprint helpful; 21-26 yrs.; 5 days; $150-$175. NATIONAL EMPLOYMENT SERV. 1708 G ST. NW.

ACCOUNTANT with advanced accounting training preferably with automobile experience. Position with large automobile manufacturer entails installation of dealer accounting system, financial statement analysis, and business management. Headquarters Washington—travel in limited territory, car furnished and good salary. Specify age, education, experience and references and enclose photograph. WRITE BOX M-157 WASHINGTON POST

ACCTS. CLERKS ....$40. Clerk-typist, stenos., from ...$175. Salesmen ....Salary & comm. Lloyds, 506 Bond Bldg. ST. 2207.

ADJUSTOR $3,600. Sm. loan, exper.; yearly bonus. Service trainee, ME or 2 yrs. toward ME degree, $3,300. Salesman, ins., car nec., $200 plus. Ambassador Employment Serv. 1424 K St. N.W., Rm. 208. ST. 7415.

ALUMINUM COOKWARE. If you have experience in home demonstrations and interested in executive sales position, contact Mr. Josephson for interview. Phone LI. 3-7915 for appointments.

Automobile Sales Representative. CHEVROLET DEALER with new, young, aggressive organization, now expanding to take care of increased daily inquiries, requires additional sales personnel. The men we need must be experienced salesmen (not necessarily in automobiles) whom we will train in Chevrolet merchandising. Our compensation plan (salary and commission) together with paid vacations, hospitalization and group insurance, is one of the most attractive for the selling profession in this area. Our men have a thorough knowledge of our needs and know of this advertisement. Please give full details of qualifications, in letter of application. All replies held strictly confidential. An appointment for a personal interview will be arranged for all applicants. BOX 707 WASHINGTON POST

BARBER—$60 guarantee and commission. Columbia Medical Bldg. Barber Shop, 1835 Eye st. nw. RE. 4600 (barber shop).

BARBERS—One steady, one part-time. Sober, please. 3545 Ga. ave.

BUTCHER. An excellent opportunity for a thoroughly experienced butcher for a pre-packaged meat operation. Top wages, paid vacation, free hospitalization and many employe benefits. Apply Room 124, Shirlington Theater Bldg., Arlington, Va.

BRICKLAYERS, CENTER BRICKLAYERS. Residential work. WI. 6611.

CARPENTERS (rough), 3 experienced men, plenty of work. Apply Monday. W. C. & A. N. MILLER DEVELOPMENT CO., 4830 Mass. ave. nw.

CARPENTER, working foremen (2), 1st-class men only, long job of houses starting. See Mr. Ed Reid, Brewster and Worth ave., Sil. Spring, Md. Out Colesville rd. to Brewster ave., right 2 blocks.

CLERK. Young man, neat, with pleasing personality. Must be a local resident and be able to type. Apply in person 9-11 a. m. ROOM 300, 816 14TH ST. N.W.

CLERK NEWSPAPER. Good opportunity for young man interested in production side of newspaper operation to get a start. Must be fast and accurate with clerical detail. Five-day, 40-hour week with Sunday and Monday off. Paid vacations, sick leave, group insurance benefits. THE WASHINGTON POST PERSONNEL DEPARTMENT 1345 E STREET N.W.

COLLECTION MANAGER FOR WASHINGTON DEPARTMENT STORE (Must be experienced in handling deferred payment accounts.) APPLY BOX 737 WASHINGTON POST

COLLECTION MGR., small loans; recent exper.; 25-35; $350. BUSINESS EMPLOYMENT SERVICE 7906 Ga. Ave. SLigo 1124. Open till 8 p. m. Monday.

DENTAL DETAIL REPRESENTATIVE. Man, 25-35, to detail dentists on nationally known dental products in Ky., W. Va., No. Car., Va.; with headquarters in Washington area. Salary and expenses. High school education required. Car essential. Box M-154, Washington Post.

DRAFTSMAN, architectural, heavy detail exper. Sight estimate; perm. $125 wk. up. Mr. Royal, BOYD'S, 700 12th, corner G. NA. 2340.

Draftsman, Topo—$75 Up. Subdivision exp., D. C. area. Draftsman, arch. 5-10 yrs., exp. open. Mgr., small loans, exp. ....$300 mo. Insur. Adjustor, exp., car ..$250 mo. Investigator, car ....start $185 mo. Sales, mfr. repr., 28-35, car, $75 wk. Sales Engr., ME grad. ......$63 wk. MUTUAL EMPLOYMENT SERVICE 1710 G St. N.W., NA. 0954.

DRIVER-SALESMAN—Dry cleaning route. $50 plus comm. Potomac Employment Agcy., 911 King st., ALex. OV. 0249.

DRIVERS WANTED for Diamond cabs; new and good cars avail.; reas. rental rates; must have identification card. Apply Diamond lot, 101 M st. ne. See MELVIN HERRIMAN.

FURNITURE FINISHERS. EXPERIENCED. 5-DAY, 40-HOUR WEEK. APPLY PERSONNEL OFFICE 4TH FLOOR. S. KANN SONS CO.

GENERAL maintenance work; colored; good pay; room and board; apply 1426 21st st. nw.

GENERAL OFFICE WORK. Young white man, wholesale house, must be accurate at figures, willing to work for advancement, and be on the job early in morning; 5½ days, 40-hour week. Excellent salary to start. Apply in own handwriting, giving particulars and experience if any. Write Box 736, Washington Post.

HARDWARE, building material salesman, experienced, married only; middle-aged preferred. Box M-124, Post.

INFANTS' wear salesman for fast-selling novelty line; attractive commissions; must travel. Cutie-Panti, Atlanta, Ga.

JANITOR—Full-time job with church in Chillum Heights area. Must have good references and be willing worker. Apply Box 725, Washington Post.

JOB ANALYST—Must be college graduate with at least 3 years industrial experience in the analysis, classification and evaluation of jobs. Industrial aircraft experience preferred. State age, details of experience and salary expected in letter to Box M-153, Washington Post.

MAN for general farming. White, married. Good wages. House with usual allowances. Only sober and industrious farmer need apply. References required. Write Tyler Dodson, Kentsdale Farm, Bethesda 14, Md.

MAN, over 22, high school education, for sales service department; previous experience or car not necessary. Start about $50 wk. Advancement. Room 210, 1427 Eye st. nw. Apply after 9:30 a. m.

MECHANIC AND PIPE FITTER—Experience with installation, maintenance or rebuilding dry cleaning and laundry machinery desirable but not essential; traveling required; company car furnished. For interview, write or phone Alvin C. Cullins, representative, Butler Manufacturing Co., 7704 Blair rd. nw., Washington, D. C. Telephone SH. 6062.

MEN (3). If you have had home demonstration experience and interested in managerial position, I have a good proposition to offer. Phone LI. 3-7915 for appointment 9:30 to noon.

MEN. Average $75 weekly distributing and collecting 60 catalogues daily. Excellent opportunity with future. Training furnished by experienced man. Apply Fuller Brush Co., 979 National Press Bldg., 14th and F sts. nw., or call DI. 4477 or DI. 3498.

MEN with cars to train locally for permanent position with large manufacturing company, will consider inexperienced man who is willing worker. Not canvassing. Earnings while training around $100 weekly. Apply 9 a. m. to 12 noon. 3923 BENNING RD. N.E.

!! 3—MEN—3 !! With cars who require at least $100 weekly to live. Experience in selling helpful, but not necessary. We will train you. Leads furnished, no canvassing. Excellent opportunity to advance if willing to work. CALL ST. 6383 FOR APPT.

MEN!—Have security of a taxicab license in reserve. Complete course for home study. $15. MI. 6135.

NEWSPAPER CIRCULATION. The Washington Post would like to interview applicants for a position in the circulation department which involves distribution of newspapers as well as management of an assigned city territory. An automobile is necessary. This is an opportunity in an interesting field which offers recognition and a chance for advancement. Salary and car allowance, paid vacations, sick leave and group insurance. PERSONNEL DEPARTMENT 1345 E STREET N.W.

ORGAN SALESMAN. Experienced man with car, capable of taking charge of sales. Ability to play organ and general knowledge of electronics preferred. Must be qualified to make surveys and compile installation proposals. Salary, commission, and car allowance. Interview arranged. Box 727 Washington Post

PIPE FITTER AND MECHANIC—Experience with installation, maintenance or rebuilding dry cleaning and laundry machinery desirable but not essential; traveling required; company car furnished. For interview, write or phone Alvin C. Cullins, representative, Butler Manufacturing Co., 7704 Blair rd. nw., Washington, D. C. Telephone SH. 6062.

MEN WITH CARS. Company representative will interview men who are neat-appearing, high school education, willing workers, anxious to get in on "ground floor," with fast growing organization. Plenty of opportunity for advancement. Our men average over $75 weekly from beginning. Thorough training for inexperienced men. Write qualifications and phone number. Box 705, Washington Post.

PHARMACISTS. For positions with Virginia owned and operated drug chain position; vacancies exist in Martinsville and Lynchburg, Va.; excellent salary, working conditions, benefits. Write W. S. Patterson, Patterson Drug Co., Lynchburg, Va.

RADIO and television serviceman. Write full details, including age, education, and experience. Box M-148, Washington Post.

REAL ESTATE SALESMAN. Exper., for NW. sec. D. C. and Md. Excel. opportunity; excel. properties; also prospects. Car and ref. required. Mr. Tweed or Mr. Macht. EM. 1290. F. A. TWEED CO. 5504 Conn. Ave.

REAL ESTATE salesmen, full time only. Apply between 12 and 1. J. Noble Boaz, Realtor, 7424 Wisconsin ave. WI. 7500.

RECENT HIGH SCHOOL GRADUATE. 18 years old, single, living at home with parents, for permanent position as IBM tabulating machine operation. No experience necessary. APPLY IN PERSON 9-11 A. M., ROOM 300 816 14TH ST. N.W.

RUG SALESMAN. Experience necessary. Commission basis. Excellent opportunity for earning good salary. 20% discount on purchases. Free hospitalization and other employee benefits. APPLY PERSONNEL OFFICE 5TH FLOOR. GOLDENBERG'S 7TH AND K STS. N.W.

SALES, INSURANCE. Married, exper. ....$5200. ESTIMATOR. Experience air conditioning and sheet metal ....$4160. DRAFTSMAN. Exper., electrical drafting, no original design req. ....$3380. WALTER H. KESSLER. Personnel Services, 612 Wash. Bldg. 15th & N. Y. Ave. N.W. ST. 9442

SALESMAN. EXPERIENCED —IN— SELLING MEN'S HIGH GRADE SHOES —IN— LARGE DEPT. STORE. GIVE SPECIFIC DETAILS. ADDRESS REPLIES TO BOX M-118 WASHINGTON POST

SALESMAN to represent one of Baltimore's leading manufacturers of neckwear. Excellent opportunity. Box M-121, Washington Post.

SALESMAN. Represent established wholesale distributor in Washington nearby territory selling famous nationally advertised major appliances to established dealers. Car necessary, liberal compensation, excellent opportunity for advancement. Phone LU. 1-2100 for appointment.

SALESMAN, X-ray experienced, for nationally known X-ray concern. Car necessary. Salary, expenses and bonus. Box M-115, Wash. Post.

SALESMAN wanted by established Detroit Mfr. to act as distributor for proven automatic lubricator on exclusive contract. Sell in large and small towns wherever lubricants are used. Pays for itself. Easy to demonstrate convincingly. Good five-figure income possible. Only small three-figure investment required at start. Experience not necessary if otherwise qualified. Box M-102, Washington Post.

SALESMAN with car. Experience preferred, but will train man with sales ability to sell paper and paper products. Salary plus commission. Excellent opportunity for "hard-hitting" salesman with local concern. Phone for appt., UN. 2296, 6:30-8 p. m.

SALESMAN-BUYER USED CARS—$100 WEEK DRAW, PLUS ADDITIONAL COMM. Used-car dealer desires experienced salesman and buyer who knows how to buy and sell used cars; a real opportunity for live wire, who wants to increase his earnings and develop into managership; bonding references required. OR. 6100.

SALESMEN. Would you like to better your position in life by working with a 37-year-old company, which is the recognized leader in its field and whose name is a symbol of prestige to every prospect? The following facts should interest you.

Our salesmen are the highest paid in their field!

Our salesmen have full and complete training and cooperation!

Our salesmen are furnished definite appointments with prospects who have expressed a desire to buy!

Our salesmen are backed by constant radio and newspaper advertising!

Our salesmen are fully and adequately equipped with every possible sales aid!

Our salesmen have plenty of aid in the office and in the field!

Our salesmen have a weekly drawing account!

Our salesmen enjoy financial security!

Our salesmen are proud of their company, product, and job!

We are proud of our salesmen!

Our product is known and appreciated by 98% of the people in our territory.

Our salesmen sell a product that saves its cost several times!

Our salesmen sell an absolute necessity that the prospect must buy in good times or bad!

Our salesmen's earnings increase constantly!

All our salesmen have a chance at rapid promotion to executive positions paying $10,000 to $40,000 per year; some are promoted in less than 6 months. We try to develop all salesmen into executive caliber!

Our salesmen are earning $8000 to $15,000 per year!

We have only a limited number of openings. No matter what you are selling or have sold; we will teach you to sell our product and we can help you make yourself independent if you really want to get ahead!

Apply Mr. Eldridge, New Hotel Congressional, 300 New Jersey ave. se., 11 a. m. or 3 p. m. only, Monday, March 20. No other hours, no phone calls please. Applicants must own car.

SALESMEN. Opportunity to connect with established national concern. Complete training. Group insurance. Paid vacations. Substantial income (draw versus commission). CALL HO. 5078 FOR INTERVIEW.

SALESMEN (2). For electrical appliance store in one of nearby Virginia's best shopping centers. Income unlimited if you qualify. Phone KI. 8-9600 for appointment.

SECYS.-STENO., some exp. ....$250. Clerk-typist, some bkpg. ....start $35. Debit salesman, insur., sal. & comm. ALLEN-O'BRIEN PERSONNEL SERV. 710 14th N.W. Room 408. RE. 7280.

SERVICE SALESMEN. Two men will be hired this week. All furnaces need some attention, such as cleaning, recementing and repairing. We have expert workmen to do this work. Your job will be to take the orders. We teach you. Good pay if you qualify. Apply HOLLAND FURNACE CO. 1718 Florida Ave. N.W. 10 to 12; 2 to 4 and 7 to 9 Monday.

SHEET METAL & ASBESTOS WORKERS. Good, experienced men for construction project. Union scale wages. Apply by phone Seaford, Delaware, 3141, or write Postoffice Box 500. Only men qualified need apply.

SHOE SALESMEN. EXPERIENCED. Good Commission Rate With Drawing Account. 5-DAY, 40-HOUR WEEK. APPLY PERSONNEL OFFICE 4TH FLOOR. S. KANN SONS CO.

SMALL loan credit man.; exper.; $300; ref. nec. Miss Gray at CAPITAL SERVICE, 1229 Eye st. nw. RE. 2828.

STENOG., exper. to $250 up; unusual opprty. See Miss Bell at once. BOYD'S, 700 12th, cor. G. NA. 2340.

STONE MASONS. For residential work. WI. 6611.

Television Serviceman. Outside work. Car allowance. Steady job. Apply immed. ATLANTIC TELEVISION SERVICE 1772 Columbia Rd. N.W.

WASHING MACHINE SALESMEN. EXPERIENCE PREFFERED, BUT NOT ESSENTIAL. MUST HAVE CAR. Liberal Commission Rate With Drawing Account. APPLY PERSONNEL OFFICE 4TH FLOOR. S. KANN SONS CO.

AD MATCHES. SELL AMAZING DESIGNS. 20, 30, 40 and 240—light book matches. BIG SPOT CASH COMM.; EARN VALUABLE MERCHANDISE PRIZES, TOO. Start without exp.; men, women; full, part time. BUY NOTHING. Sales kit furn. MATCH CORP., Dept. EV, Chicago 32, Ill.

AMERICAN EMPLOYMENT SERV. Accts. clerk; Silver Spring; $175. Claim adjustor; $3000 & car allowa'e. Steno.; sales ability; $3000. Typist, bkkpr.; background; detailed man for publication to 25 yrs.; start $2600. 1319 F ST. NW. NA. 4142

ATLAS AGENCY NEEDS. Accts., for CPA, semi-senior and junior positions, $175 up. Stenog., 25-30, 5 days, $250. Clerk-typist, local exp., $45. Cashier, exper. only, to $60. Sales clerk, knowl. bkkpg., $40. ATLAS AGCY., 1420 N. Y. AVE. NW.

CAREER OPPORTUNITY. Leading national casualty and fire insurance company is adding a salaried representative in Washington. Clean-cut, young man, age 25-30, preferably with some outside selling experience, college education or its equivalent. No students considered. Man selected will be thoroughly educated in casualty and fire insurance and completely trained in our selling methods. Full salary paid from start, plus incentive plan. Unlimited opportunities for advancement. Inquiries held absolutely confidential. Call DU. 5100, Ext. 6.

JOBS OPEN FOREIGN, DOMESTIC. Immediate need for office help, skilled and unskilled workers on large Gov't. and private contracts here and abroad. Living quarters, transportation, high wages. For information about these job contracts, write Employment Information Center, Room 947, 316 Stuart st., Boston 16, Mass.

MAKE $20 A DAY—Sell Staybright brass nameplates for front doors. White Hubstamp, 365-G Congress, Boston, Mass.

NORTH THIS SPRING? $25 to $100 daily front money. A honey for specialty and intangible men over 40, free to travel the U. S. See K. F. HARRIS, sales manager, Harrington Hotel, 9-1 only.

ONE OF AMERICA'S LARGEST Distributing Concerns —NEEDS— APPLIANCE SALESMEN —FOR— A new program beginning in Washington, Alexandria and Silver Spring. Car essential. Direct appliance experience unnecessary. Complete training. Draw versus commission. Men who need to earn $100 or more weekly preferred. Paid vacations. Group insurance. Unusual advancement opportunities. APPLY IN PERSON Room 225, Hotel Annapolis, 9-6 p. m. Weekdays, 1-5 p. m., Sunday.

TEACHERS—The ADAMS TEACHERS AGENCY. Colorado Bldg., 14th and G.

TOP PAY FOR Television Servicemen. VACATION WITH PAY, FREE LIFE INSURANCE, EMPLOYE DISCOUNT. EXPERIENCED MEN, WITH CARS APPLY IN PERSON. LACY'S SERVICE BLDG. HALF AND QUE STS. S.W.

$30 WEEK TO START—Sell beautiful solid brass door nameplates. Write National Engravers, 212 Summer, Boston, Mass.

$36 A DAY—Sell solid brass nameplates for front doors; retails $2.50; you make $1. Write today. Richard Engraving Co., Waltham, Mass.

WANTED ELECTRONICS TESTERS AND TROUBLE SHOOTERS. Large manufacturer of electronics equipment wishes to employ men who have had training or experience in trouble shooting on variety of electrical apparatus. Knowledge of theory and practice necessary. Employer representative will be in the U. S. Employment Service, Commercial & Professional Office, Old Post Office Bldg., 315 12th st. nw., Washington 25, D. C., March 20 through March 24.

WRITE 3 WORDS—COLLECT $7.65. Make $7.65 on 10-second demonstration to merchants. Write on glass with Amazing Magic Crayon. Presto—a 5-color advertising message takes fire and glows like brilliant neon. Four sales a day bring $30.30 profit. Don't wait. Rush penny postcard for full details, complete sales kit—all FREE. MAXILUME CO., 125 W. Hubbard st., Dept. CL-33, Chicago 10, Ill.

UNUSUAL OPPORTUNITY. Established life insurance company has opened new office in Arlington, serving Arlington and Fairfax County, also the city of Alexandria. Selling all types of life insurance. Offers excellent opportunity for promotion and good earnings for men between the ages of 23 to 40 who have sales ability and ambition to work. No previous experience necessary as we assume responsibility for training. Guaranteed salary and liberal commission. Apply Suite 4, 2046 Wilson Blvd. (Conklyn Bldg.) Arlington, Va., or call after 6 p. m. JO. 3-5967.

HELP, WOMEN 16

ADMIN. SECY.—$250. Secy., radio ....$225. Secy., assoc., col. ed. ....sal. open. Secy.-Stenos., many ....to $225. Clerk-Typists ....to $200. Typist, elect. PSM (S.W.) ....$200. Clerk-Typist, beginners ..$150-$160. FIELDS AGCY., EX. 2508. 720 Kass Bldg., 711 14th St. N.W.

ADVERTISING SALESWORK. We have an attractive opening in our classified advertising department for a woman with sales ability who likes to deal with the public. Duties will consist of assisting advertisers in preparation of copy, soliciting new accounts with all contacts made by phone. A typing skill is necessary. On the job training will be given for this interesting and creative work. Five-day, forty-hour week and numerous employe benefits. THE WASHINGTON POST PERSONNEL DEPARTMENT 1345 E STREET N.W.

ALEXANDRIA AREA. Cashier-typist, $150. Clerk-typist, 5 days, $35. Messgr., h. s. g., typing, meals, $135. Steno., junior, realty, 5 days, $150. Upholstery seamstress, open. POTOMAC EMPLOYMENT AGENCY, 911 King St., Alex. OV. 0249.

APPOINTMENT CLERK. We have openings for experienced telephone solicitors to work at home from 3 to 8 hours daily. Salary plus bonus. See Mrs. Byers; afternoons. Rm. 102, 1835 K st. nw.

ARLINGTON AREA. Bkkpr., 1-girl office, $45. Bkkpr., auto exper., $37. Posting clerk, 5 days, open. Typist, h. s. grad., 5 days, $150. Personnel, recpt.-typist, 5 d., $150. Dictaphone opr., 5 days, $45. Steno, educational org., 5 d., $200. Steno., junior, 5 days, $166. Recept., dr. ofc., typing, yg., $124. Bakery sales clerk, $30 wk. Cashier-checker, exp. grocery, $35. Sales girl, no exp. nec., $25. POTOMAC EMPLOYMENT AGENCY, 2606 Wilson Blvd., Arl. CH. 8060

ASSOC. stenos.; beginners, $225. ATLAS AGCY., 1420 N. Y. AVE. NW.

ASST. BKKPR.; some shh., $2600. ATLAS AGCY., 1420 N. Y. AVE. NW.

ASST. DIETICIAN—Convenient; NW. location; $2400 yr. Cashiers; exp. req. SALESLADIES—Opportunity to advance to buyer. LEEDS EMPLOYMENT SERVICE 930 F ST. NW. ST. 7890

BILINGUAL steno.; Spanish, $3000. ATLAS AGCY., 1420 N. Y. AVE. NW.

BKKPR., posting mach.; Riverdale vic.; $1,800 to $2,400. EASTERN EMPLOYMENT SERVICE 602 Penna. Ave. S.E. LI. 3-6330.

BKKPRS., full charge; Silver Spring. Medical Technician, secy.; D. C. Secy., Bethesda, 5 days. Steno., Bethesda, 5 days. BUSINESS EMPLOYMENT SERVICE 7906 Ga. Ave. SLigo 1124. Open till 8 p. m. Monday.

BOOKKEEPER-TYPISTS — Excellent openings. Central location. 5 days. $175 start. Apply Monday. ANNETTE D. TATELMAN, 233 Woodward bldg. (15th and H nw.). RE. 5979 or RE. 0286.

BOOKKEEPER—$3,000. Under 35, acctg.-typing. ATLAS AGCY., 1420 N. Y. AVE. N.W.

BOOKKEEPER - SECRETARY, with knowledge of payroll, for construction company, located in Silver Spring; permanent position. POTOMAC CONSTRUCTION CO. JU. 7-7307.

BOOKKEEPER. Arl., retail store, excel. oppt. POTOMAC EMPLOYMENT AGENCY, 2606 Wilson Blvd., Arl. CH. 8060

CASHIER; exper.; age 23-27; bkkprs. background; some typing, $45. ATLAS AGCY., 1420 N. Y. AVE. NW.

CLERK; Beth.; $40; good with figures. FIELDS AGENCY EX. 2508. 720 Kass Bldg. 711 14th st. nw.

CLERK—Payroll work; 20-35; $40. ATLAS AGCY., 1420 N. Y. AVE. NW.

CLERKS—Beginners; good at figures; some typing, 18-25; $40. ATLAS AGCY., 1420 N. Y. AVE. NW.

CLERK-TYPIST, bright, magazines; oppt. for journalism career. Potomac Empl. Agcy., 2606 Wilson blvd., Arl. CH. 8060.

CLERK-TYPIST. With knowledge of stenography, in old established real estate office. Excellent working conditions; 5-day week; salary and bonus. Reply in own handwriting, stating age and education. Box M-156, Wash. Post.

CLERK-TYPIST. For small loan office. Prefer residents of upper N.W. section. Must be rapid and accurate typist, familiar with general office routine; 40-hour week. Phone Mr. Albert, SH. 3700, for appointment.

CLERK-TYPIST; 5 days; $175. Clerk-typist; beginner, $150. ATLAS AGCY., 1420 N. Y. AVE. NW.

CLERK-TYPIST. Good opportunity for alert, high school graduate to become associated with national advertising organization. Experience helpful, but not essential. Age 19 to 25; 5-day week, pleasant environment, periodic salary increase consideration. Opportunity for advancement. APPLY AFTER 10 A. M. THE REUBEN H. DONNELLEY CORP. 1121 14TH ST. N.W.

DICTAPHONE opr.-typist; train. $175. ATLAS AGCY., 1420 N. Y. AVE. NW.

ELECTROMATIC typist, $180; prop. spacing; excel. oppor.; at once. Miss Evans, at BOYD'S, 700 12th, cor. G. NA. 2340.

ELECTROMATIC typist, with prop. spacing training. Miss Reed, 1311 G st. NA. 2117.

EXPERIENCED bookkeeper. Full knowledge of double-entry bookkeeping, accounts payable, payroll, preparing of monthly profit and loss statement, and complete closing of set of books. Excellent position for person meeting these qualifications. Please write in own handwriting, stating age, past experience, and references. Write to Box M-119, Post.

FOUNTAIN GIRL (White) experienced; 5-day week; no Sunday. CENTRAL DRUG 12th and E Sts. N.W.

GENERAL OPERATORS. Shampoo and manicure girls for new salon of ELIZABETH ARDEN, 1147 Conn. Ave. Personal interview only.

INVENTORY clerk; accts., rec., cashiering-typing, 25-35, $45. ATLAS AGCY., 1420 N. Y. AVE. NW.

INVOICE clerk; accts. payable; typing; age 20-40; 5½ d.; $40. ATLAS AGCY., 1420 N. Y. AVE. NW.

LADY, well - established business house has exceptional opportunity for well-educated, energetic lady; permanent; splendid salary. Box M-112, Washington Post.

LEGAL SECRETARIES—Fine offices; central locations. $55-$60. Apply Monday. ANNETTE D. TATELMAN, 233 Woodward bldg. (15th and H nw.) RE. 5979 or RE. 0286.

LEGAL SECY.—$3,100. Young, efficient. Public relations secy. ....$3,000. Stenos., N.E. sect. ....$200. Secy., insurance expr. ....$55. See Miss Young or Miss Smith. PERSONNEL SERVICE, 1311 G St. ST. 3664.

MEDICAL secy, $225. ATLAS AGCY., 1420 N. Y. AVE. NW.

CONTINUED ON FOLLOWING PAGE

HELP, WOMEN 16

Continued From Preceding Page

Millinery Saleswoman
EXPERIENCED
YOUNG'S, INC.
1743 CONN. AVE. N.W.

NCR cashier; No. 2000, typing; 5 days; age 20-30; $2300. ATLAS AGCY., 1420 N. Y. AVE. NW.

NURSE—RN
For medical clinic. $2,250 per year; 40-hour, 5-day week; irregular hours, but none later than 9 p. m.; leave provisions and medical coverage. Call EX. 0077.

PBX recept.-typist, $175. ATLAS AGCY., 1420 N. Y. AVE. NW.

PERSONNEL asst.; young; some college; to assist personnel mgr. of large firm; 5 days; excellent opp't.
POTOMAC EMPLOYMENT AGCY.
2606 Wilson Blvd., Arl. CH. 8060
911 King St., Alex. OV. 0249

PRIMARY TEACHERS (qualified)—Immediate vacancies, top salaries. Adams Teachers Agcy., 204 Colorado Bldg., 14th & G nw.

Professional Positions
Stenos.-recept., dr. office, $225.
Recept.-bkkpr., dental office, $200.
Lab. tech., registered; salary open.
Recept.-Steno.; PBX, $225.
PROFESSIONAL PLACEMENT SERV.
1740 K St. N.W. RE. 4858

READY-TO-WEAR SALESLADIES
Experienced for coat, suit and dress departments. Full and part-time positions. Good salary, plus commission; 5-day 40-hour week.
APPLY PERSONNEL OFFICE
L. FRANK CO.
12TH AND F STS. N.W.

RECEPTIONIST—Must be able to meet and deal with people; some typing.
Typist ....$185 mo.
Stenographer to ....$300 mo.
LEEDS EMPLOYMENT SERVICE
930 F ST. NW. ST. 7890

REM. RAND bkkpr.; 5 day; $2600. ATLAS AGCY., 1420 N. Y. AVE. NW.

REM. RAND key punch opr.; 5½ days age 18-40; $45. ATLAS AGCY., 1420 N. Y. AVE. NW.

SALES REPRESENTATIVES; und. 40; $45 wk.; must be high type; able to talk; good personality; at once. See Miss Black at BOYD'S, 700 12th cor. G. NA. 2340.

SALESWOMEN
EXPERIENCED
BETTER DRESSES
COATS & SUITS
& SPORTSWEAR
EXCELLENT SALARY
PLUS COMMISSION
5-DAY WEEK
EMPLOYMENT OFFICE
3RD FLOOR
Raleigh Haberdasher
1310 F ST.

SALESWOMAN
Alert, well-groomed woman can earn $75 weekly or more. No delivery, collecting or canvassing. Age 25-50. No experience required—we train you. Car essential. Apply Miss Vincent, U. S. Employment Service, Commercial & Professional Office, Old P. O. Bldg., 315 12th st. nw., 9:30 a. m. to 1 p. m., Monday and Tuesday.

SECRETARY; $50 wk.; legal exper.; assoc. sect.; snappy personality, $55 wk.; constr. secy., $50 wk.; typist, exper., $45 wk. Miss Gray, CAPITAL SERVICE, 1229 Eye st. cor. 13th. RE. 2820.

SECRETARY
Secy. legal $3120
Secy., Arlington vic., 5-day..Sal. open
Steno, recent grad. $2340
Typist, service desk $2340
Cashier-typist, 5-days $2300
WALTER H. KESSLER
Personnel Service, 612 Wash. Bldg. 15th & N. Y. Ave. N.W. ST. 9442

SECRETARY
—TO—
CREDIT MANAGER
MUST BE EXPERIENCED
in stenographic work and capable of handling general office duties.
5-day, 40-hour week.
APPLY
EMPLOYMENT OFFICE
4TH FLOOR
Lansburgh & Bro.
7TH, 8TH & E STS. N.W.

SECYS., many attractive, opening to $3,000
Clerk-typist, from $180
Lloyds, 606 Bond Bldg. ST. 2207.

SECYS.—STENOS.
1. Technical dictation, 5 days, 25-35 yrs., $225.
2. Law office, 22-35 yrs., good shorthand, 5 days, $216.
3. Steno-recept., upper NW., 25-35 yrs., $195.
4. Financial org., 5 days, under 30, $200.
5. Secy., dentist ofc., receptionist, $175 month.
6. Export-import legal exper., under 40, 5 days, $240.
7. Law office, 5 days, beginner, considered, $175.
8. Law office experienced, rapid shorthand, 25-30 yrs., $240.
ADAMS AGCY.
204 Colorado Bldg., 14th & G nw.
EMPLOYERS SELECT EMPLOYES RECOMMENDED BY "ADAMS"

SECYS.-STENO. TO $3,300
Embassy, U. S. citizen only.
Secy., assoc., 100-120 wpm $250
Many other excel. positions.
ATLAS AGCY., 1420 N. Y. AVE. N.W.

SECYS.-STENOS.
Secys.-Stenos., 20-35 yrs., 30 days annual leave; 5 days, $2600 to $2800; also legal, assoc., airlines, etc., to $3000
Beginner and rusty stenos., 50 wpm, typing, 60-90 wpm., shorthand, start $2400
Recept.-typist, 40 wpm., posting accts. receiving and payable, 20-38 yrs., 35-hr. wk., start $40
Fast typist (5), 60 wpm., some electromatic; some Dictaphone trainees, 5 days ....$175-$190
Clerks-typists, 40-45 wpm., 18 to 25 yrs., 5 days $160
NATIONAL EMPLOYMENT SERVICE
1708 G St. N.W.

SECYS., STENOS.-BKKPR.
Unusual choice, excel. positions.
ATLAS AGCY., 1420 N. Y. AVE. N.W.

SECY., BETHESDA—$216
FIELDS AGCY., EX. 2508.
720 Kass Bldg., 711 14th St. N.W.

SODA SALESWOMEN
EXPERIENCED
LIGHT COLORED
—Neat and Attractive
—High School Graduates
—Vacations, Hospitalization
—Good Working Conditions
APPLY
ROOM 214-A
509 14TH ST. N.W.

HELP, WOMEN 16

SECYS.-STENOGS. & TYPISTS
Under 35. Immediate openings in law, association, advertising and commercial offices. Fine office. Top salaries. 5-day. Apply Monday. ANNETTE D. TATELMAN, 233 Woodward bldg. (15th and H nw.). RE. 5979 or RE. 0286.

SECY., SIL. SPRING—$220
FIELDS AGCY., EX. 2508.
720 Kass Bldg., 711 14th St. N.W.

SECY., LEGAL—$3,000
Secy-stenos. (4), NW., 36½ hr., $250.
Secy. to director, adver.; $250.
Steno., pub. steno. exp., $55 wk.
Steno., transp. co., $240 mo.
Secy.-stenos, NW, NE., $50 wk.
Cashier-clk., auto sales co., exp., $60.
Typist-clk., dictaphone exp., $200.
MUTUAL EMPLOYMENT SERVICE
1710 G St. NW. NA. 0954

STENOGRAPHER
For scientific research organization. Interesting work, excellent working conditions. Entrance salary approximately $200 month. Opportunity for promotion. Call Monday,
EX. 8100, BRANCH 39

STENOGRAPHERS, $175-$225. Adams Empl. Agcy., Colorado Bldg., 14th-G

STENO.-SECYS.—$60 UP
Average shorthand research dept.
Steno-Clerk, interior decorators ..$55
Steno., advertising $55
Steno., legal (1:30-5:30 p. m.), $30 wk.
ATLAS AGCY., 1420 N. Y. AVE. N.W.

STENOS., beginners; 5 days; $40. EASTERN EMPLOYMENT SERVICE 602 Penna. Ave. S.E. LI. 3-6330.

TEACHERS
Six weeks summer employment; good pay; educational-coordination work, your community. Apply now. Employment Director, P. O. Box 3139, Washington, D. C.

TELEPHONE SOLICITORS
Experienced. Telephone for appt., NA. 8700.

TYPIST, TO $2,500
Exper. sending cables.
ATLAS AGCY., 1420 N. Y. AVE. N.W.

TYPIST-CLERK
Single, recent high school graduate for permanent position, 7-hour day, 5-day week.
APPLY IN PERSON
BETWEEN 9-11 A. M., ROOM 300
816 14TH ST. N.W.

WAITRESSES and hostesses, training classes forming now (free). Day and evening hours. No experience required. Apply 2003 Eye st. nw. Washington Restaurant Association.

WOMAN, restaurant experience, able to teach hostesses and waitresses. BUSINESS EMPLOYMENT SERVICE 7906 Ga. Ave. SLigo 1124. Open till 8 p. m. Monday.

YOUNG LADY
Typist-clerk, shorthand and bookkeeping helpful for position in office of leading music store. Excellent opportunity.
BOX 704
WASHINGTON POST

A-1 LEGAL SECY.—$3,000
Under 35, Must Be Exper.
Secy., exper., N.E. sect., 5 da...$200
Medical secy $175
Assoc. Secy., exper $250
Legal Secy., 1-girl office....$55 wk.
FRENCH-Eng. stenog., tax free, $2600
RECEPTIONIST-Secy., med.....$175
PATENT LAW stenog., exper., $60 wk.
JR. SECY., gen. office exper., $45 wk.
Need 200 new applicants DAILY for CURRENT SELECT OPENINGS—See Miss Lee or Miss Grant (est. 33 yrs.). NA. 2340.
BOYD'S, 700 12th, Cor. G

A NATIONAL grocery company will employ 4 ladies to introduce its home service to the housewives of Alexandria and Arlington. Transportation furnished, salary and bonus. Apply in person, George Mason Hotel, Alexandria, Monday, March 20, from 2 p. m. to 4 p. m. or from 7 p. m. to 8 p. m. See Mr. Warren.

ACME EMPLOYMENT AGENCY
918 F St. N.W., RM. 301, ST. 0957.
Dental hygienist, D. C. license, experienced, under 35, to $3350.
Dental asst., experienced, under 35, to $3,000.

ALLEN-O'BRIEN PERSONNEL NEEDS
Secy., assoc., exec. ....to $3000
Secy., legal ....$50-$60
Secys., Stenos., assoc. ....start $225
Secy.-Recept. $210
Stenos., patent exp. ......$2800 up
Medical Secys. ....$225 up
Steno., part-time day, $1.25-$1.50 hr.
Other Secys. ....$200-$250
Clerk-Typist ....$150-$200
Ediphone Opr. $177
Bkkpr., full chg., retail merchandising, full respon. ....to $70
Acct.-Bkkpr.-Typist, some experience, assoc. ....to $3,000
Messenger, h. s. g. $134.50
710 14th N.W. Rm. 408, RE. 7280.

AMAZING spare-time earnings. Sell napkins, towels, coasters, stationery, 50 with name, $1 up. Complete line Everyday, Easter, Plastic Cards. Fund-raising plan. Write for samples, Empire Card, Elmira, N. Y.

AMBASSADOR
Employment Service, Inc.
1424 K St. N.W., Rm. 206. ST. 7415
SECYS.—STENOS.
Secys., legal background $3,000
Secy., R.R. exper. 3,000
Secy., Trade Assoc. 3,000
Secy., bank ....open
Stenos. ....to 2,800
Steno, bank ....to 2,700
Steno, assoc. 2,600
Steno., aircraft beginner 2,600
Steno., insurance 2,600
Secy., legal, 2 girl ofc 2,600
Steno., radio rel., & press to 2,600
Stenos. (2), info bureau 2,400
Steno., ins. yearly bonus 2,340
MISCELLANEOUS
Dictaphone opr., legal $2,600
Bkpr., exper. 2,600
Clerk-Typist 2,100
Clerk-Typist, Insur. 2,080
File Clerks 1,800
PBX opr. 1,584

American Employment
Secys. (10) ....to $3,000
Legal, advertising, public relations, bilingual French, bilingual Spanish, retail, etc.
Typist-Clerk, assoc. $185
Skip Tracer, exper. ....Open
Typist, 50-60 w.p.m., train on sound scriber, legal, 1 man office, 25-35 ....$2,600 up
Clerk-Typist, insurance $175
Clerk-Typist, beg., H.S.G. ....$145 up
Exec. R. N. for eye specialist, supervisory ability ....start $2,600
Clerk-Typists (13), top firms.
1319 F N.W. NA. 4142
(Opposite Capitol Theatre.)

IMMEDIATE OPENING for alert, educated woman to assist local director of childcraft work; age 25-45; position permanent and offers unusual opportunity for qualified applicant. Write Box 726, Wash. Post, giving age, education, exp., phone.

MOTION PICTURE
Horseback-riding trainees, part time. Apply Florida Motion Picture Corp., Room 432, Bond Bldg., between 4 and 6:30 p. m.

NEW KIND of sheer nylon hosiery, snag resistant, longer wearing. Perfect personal fit. Fast profits taking orders. Rush name for FREE sample stocking. American Mills, Dept. 909, Indianapolis 7, Ind.

PBX instructoins on live board; easy to learn; age no handicap; day class, tuition, $20; night, $25. National PBX School, Bond Bldg., ST. 7278.

VERY exceptional permanent position opening in few weeks for ambitious, discreet and attractive woman 28 to 35; competent stenographer essental but alert personality and ability to deal with other executives as major part of office duties most important; must be unmarried, but no objection to woman with children if not encumbered by domestic problems during business hours; unusually pleasant office with refined atmosphere. This position calls for someone who justifies $7,500 or more. Write about background with utmost confidence guaranteed. Personal interview about April 1. Box 1144, Washington Post.

WOULD you like to be paid for your spare time? Avon Cosmetics offers an excellent opportunity for good income right in your own community. RE. 8108.

HELP, MEN & WOMEN 17

BEAUTY OPERATORS
The Hecht Company has immediate openings for experienced Beauty Operators. 5-day, 40-hour week. Generous company benefits and privileges, including 20% discount on purchases.
APPLY IN PERSON
AFTER 12:30 P.M.
EMPLOYMENT OFFICE
3RD FLOOR
THE HECHT CO.
Cor. Fenton St. & Ellsworth Dr.
Silver Spring, Md.

HELP, MEN & WOMEN 17

BOOKKEEPER—Young man or woman desired for general office bookkeeping with some typing. Excellent opportunity to learn general bookkeeping. In reply state age, experience and salary expected. Box 703, Washington Post.

BIG EARNINGS! Our hosiery fully insured against all snags, runs and holes. Free sample kit will be mailed to agents who mean business. Write Berger "Emerald-Toe" Hosiery, 919 Walnut st., Philadelphia 7, Pa.

HELP, DOMESTIC 18

COOK-G.H.W., col.; live in; bus line; no laundry; must like children; $25 per week. OL. 2037.

COUPLE—1st class, $250 mo. Ladies' Exchange, 924 19th st. nw. ST. 1737.

G.H.W., experienced, live in, local ref. required. $25. SH. 5127.

SITUATIONS, MEN 19

BARTENDER desires position; expr., refs.; sober. J. Lohman, WA. 1705.

CIV. ENGR., proficient at any type field or survey work, earthwork, super. of engr. const. and design of roads, drainage struc. and utilities, will accept perm., temp. or part time position. EM. 2912.

EMPLOYERS
Students Are Available for Your Full and Part-Time Jobs.
General clerical, office, sales service, and kindred work.
No Commission Salesmen Or Secretarial Personnel Available at This Time
Call ST. 8598
Student Placement Office
THE GEORGE WASHINGTON UNIVERSITY

EXECUTIVE
seeks local connection. Last 3 years foreign sales representative, responsible for market surveys and cost analysis followed by organizing branches instructing personnel in fundamentals of management, supervision, merchandising and sales promotion. Ten years extensive travel in over 30 countries. Veteran, major in intelligence. Speak fluent Swedish. 39 years, married. B.S. and LL.B. degrees. Write Box M-161, Washington Post.

SITUATIONS, WOMEN 20

ADVERTISING, editorial, publicity job sought by girl with topnotch editing-reporting-merchandising experience. Box 720, Wash. Post.

DIETICIAN with some graduate work desires job in cafeteria, nursery school or related work. Refs. Call between 10-5, JOhnson 2-8553.

HOUSEMOTHER, sch., frat. or hosp. Ex. prac. dietitian. NA. 8786, Rm. 521.

NURSERY GOVERNESS, Canadian with many years' Washington experience, desires position. KI. 8-7616.

PBX-TYPIST desires evening work in N.W. Washington. OR. 4606.

RESEARCH analyst; economic and statistical background; 7 years' exp., Gov. and industry. WO. 7400 after 7 p. m.

SHORTHAND—Gregg functional manual. Mastery in short time. MISS WILLIAMS. RE. 0917.

TYPIST—Expert wants work; home or office; reports, records, manuscripts; accurate, endorsed. TU. 2280.

TYPIST-CLERK desires work, pref. part-time. D. C. or Arl. GL. 9292.

COLORED graduate practical nurse desires work. ST. 6947.

SITUATIONS, DOMESTIC 21

DOMESTIC help; male and female; competent for every need; Mon. thru Sat., 8 'til 6. DU. 3262.

GRADUATE—Practical nurse (col.); two years hospital experience desires job; call DE. 2781.

RUPHERS EMPLOYMENT AGCY. has investigated domestic help. HO. 9427.

COLORED practical nurse; work of any kind; day or night; exp.; ref. DI. 7660.

COLORED girl wishes 4 days work. Refer. Call DU. 7431.

COLORED—Desires dish washer in lunchroom. FR. 7948.

COL. WOMAN, neat, dependable, desires day's work; good refs. ST. 0740.

COLORED LADY desires day's work; reference. TR. 3648.

MONEY TO LOAN 23

ON DIAMONDS, WATCHES, jewelry, silverware and misc. articles. LOUIS ABRAHAMS, 3225 R. I. ave. ne.

2D, 3D TRUSTS on D. C. property; 24-hr. service. Mr. Green, National Finance Co., 1014 K st. nw., NA. 6540.

BUSINESS OPPORTUNITIES 29

Auto Cts., Stores, Cafes
Gas Sta., Apts., Hotels, Resorts, etc., etc. BLUE Catalog 1218 money-making opportunities; 32 States, mailed FREE. STROUT REALTY, 711-M Woodward Bldg., Washington. ME. 7548.

COLONIAL BEACH, VA.
Grocery and general store; ABC license on and off sale. Privilege of selling wine if desired. Building is 2 stories, 32x65; storeroom, meat and groceries; restaurant or beer parlor 1st floor; 2d floor, 4 large rooms and bath. Lot, 50x150, 2 blocks from beach. Man and wife can handle. Business established 40 years. Present owner has been running business and making money for 17 years.
CHESTER COGSWELL, OX. 1633

COFFEE AND SNACK SHOP—Owner quotes $90 daily; closes 4:30 p. m.; closed Sat. and Sun. No experience required. Price, $7000, with $3000 down. A profitable little business, easy to operate.
NICHOLAS GASTON CO.
501 Woodward Bldg. DI. 7765-7994.

COUNTRY GROCERY STORE—50x40, brick and cinder block, nearly 1 acre of ground on hard road near Laurel, Md. Real estate, store and fixtures, all for $9250, terms. ALVIN EPLING, UN. 0313.

COUNTRY STORE, service station, apt. and large 2-story house on approx. 3 acres; wonderful bargain. Full price, $15,000; terms. It includes stock and fixtures of store and the property. Fine location, nearby Va., on main highway.
HENRY C. BROWN REALTY
246 N. Wash., Falls Church, Va.
FA. 1511. FA. 0229.

DEFERRED PURCHASE CHATTEL NOTES PURCHASED FOR CASH
24-HOUR SERVICE
BOB HOLLANDER
1411 Pa. Ave. N.W. NA. 9743.

DO YOU WANT TO BORROW MONEY? Large or small amounts available. For particulars write The Drew Co., Lake City, Florida.

DRY CLEANING and Laundry; going business; good for "live wire"; big possibilities for pickup and deliveries; equipment includes pressing machines; cash register, counters, etc. $1250 cash. WA. 9510.

EXCEPTIONAL OPPORTUNITY
AAA-1 mfr. appointing State distributors new PC cooler and MI freezer. Nationally advertised. Cooler retails $9.95; self-contained chilling unit makes perfect cocktails, iced tea, etc.; 20% colder than ordinary iced drinks in 20 seconds without dilution. MI freezes ice cream crystal free, fresh fruit juices, ices, sherbets in 30 seconds at ½ ordinary cost. Retails, $15.95. Beautifully designed; no electricity; compact, foolproof. Sensational demonstration. Exclusive territories now being allotted financially responsible firms or individuals. Sales mgr. will be in Baltimore to interview. Write Precision Castings Co., Inc., PC Div., 165 Broadway, New York 6, N. Y.

EXCELLENT opening for furniture store; 15,000 customers in shopping area, 3,000 sq. ft. floor space for rent. $150 mo.
R. C. PRINTZ
Herndon, Va. Phone Herndon 69.

FOR RENT—Machine shop and tools, electric welder and lathe. Call Manassas, Va., 311-J.

GROCERY, SEMI-SELF SERVICE, OWNER; COMPLETELY EQUIPPED WITH MODERN FIXTURES. PRICED FOR QUICK SALE. FIRST TIME OFFERED. NO. 4129.

HOTEL DOWNTOWN—40 ROOMS
$10,000 Net Profit Yearly
Quoted by owners. New mattresses and springs, all rms. have running water and phones; rent $750; will give 10-yr. transferable lease. Price for business, $22,500; terms, $10,000 down, bal. $200 mo. incl. 4% interest.
BOB HOLLANDER, EXCLUSIVE BROKER
1411 Pa. Ave. N.W., NA. 9743.
Office Closed Sat. and Sun.

LIQUOR RESTAURANT
Best corner on Ga. ave., 5-way intersection; heavy bar business; air-cond. Very well-known spot. Low rental; good lease. About $15,000 down handles.
BOB HOLLANDER
Exclusive Broker
1411 PENNA. AVE. N.W. NA. 9743.

LIQUOR STORE—Very fine downtown location; no cut rate sales; rent, $325; long lease. Price, $22,500, plus stock. Terms. Please inquire at office in person for complete details.
NICHOLAS GASTON CO.
501 Woodward Bldg. DI. 7765-7994.

BUSINESS OPPORTUNITIES 29

LIQUOR RESTAURANT—Located at 500 8th st. se. Same owner 10 yrs. Must sell. Will accept $2800 down. Balance $100 monthly at 4%. Total price $8000. Inspect place, then if interested see Bob Hollander, exclusive broker, 1411 Penn. ave. nw. NA. 9743.

LUNCHROOM BUSINESS in busy section of Laurel, Md., selling because of illness. Apply at 112 Washington blvd., Laurel, Md.

NIGHT CLUB DOWNTOWN
OPEN 6 P. M. TO 2 A. M.
Closed Mons. Owner quotes over $200 wkly. net profit; top prices; beaut. equipment; air-cond.; low rent, incl. 13 rms. Price only $20,000; terms.
BOB HOLLANDER, EXCLUSIVE BROKER
1411 Pa. Ave. NW. NA. 9743

Photo Finishing Business
With routes throughout Philadelphia and suburbs. Will gross $40,000 yearly. For more information write Box M-155, Washington Post.

RESTAURANT on Wisc. ave., nr. Calvert Theater (beer and wine), doing $900 wkly. Whisky license obtainable which should double business, no competition. Rent $200 with apt. Good lease. $5,000 cash will handle. BOB HOLLANDER, Exclusive Broker, 1411 Penna. ave. nw. NA. 9743.

RESTAURANT
$2500 DOWN HANDLES
Opp. Georgetown Univ.; beer and wine, doing $800 weekly, well equipped, television. Reasonable rent includes apt., 9-year lease. Cash receipts from pinball and music machines average $400 monthly, of which you get $200 monthly. This income will pay the balance of the $10,000 due.
BOB HOLLANDER
EXCLUSIVE BROKER
1411 Penn. Ave. N.W. NA. 9743

TOURIST COURT
Diner and large 2-story house; Shenandoah Valley of Va.; full price including furniture, fixtures, equipment and property, $26,500; ½ cash. SEE pictures at my office.
HENRY C. BROWN REALTY
246 N. Wash., Falls Church, Va.
FA. 1511. FA. 0229

UP-TO-DATE 4-chair barber shop in So. Arl., Va., doing good business; opportunity for right person. Price, $5000. GL. 3346.

TAVERN-LIQUOR — Owner quotes $200 daily; mostly bar. Rent, $200. 8-yr. lease; closed Sun. Well established. A real profitable business, priced to sell. Come in and examine this as well as other listings in that line.
NICHOLAS GASTON CO.
501 Woodward Bldg. DI. 7765-7994.

TO BUY OR SELL
ANY BUSINESS OR REAL ESTATE
CALL
PARKER & WALKER
Quick and Efficient Service
831 14th St. N.W. RE. 0136

VARIETY STORE and gift shop, 18th and Columbia rd. vicinity, 1806 Adams Mill rd. nw. Owner leaving town. $1500 for stock and fixtures. Long lease available. Good opportunity for small investment. Call Fairfax 607-M, Mr. Chapman after 7 p. m. or DI. 6830 Mr. Marshall all day.

WANTED
News stands, variety stores. Buyers waiting; quick sale if priced right.
GEORGE L. CLARKE
ST. 7338. ST. 7339.

WE NEED
Rooming houses. Buyers waiting; quick sale if priced right.
GEORGE L. CLARKE
ST. 7338. ST. 7339.

WORKING CAPITAL NEEDED
Washington company, established over 70 years, needs $15,000-$20,000 working capital for expansion. Excellent reputation with good following for repeat business. Has earned over 25% of investment annually under present management in past years in addition to salaries. Silent partners or capital preferred; stock subscribers in smaller accounts acceptable. For full details call DE. 8003, Sun. 10-7 p. m. or wkdays anytime.

Working Partner Wanted
with minimum of $5,000 to join well-known roofing co. Excellent opportunity for man who knows contractors and real estate firms or one who is a good salesman. DE. 8000 until 7 p. m., Sun. or weekdays.

YOUR opportunity to purchase controlling interest in one of Charlottesville, Va.'s most up-to-date, profitable businesses. Handling a product that already has popular public reception and gaining in popularity daily. Gross sales 1949 $445,000. Must discontinue activities on doctor's advice. $35,000 will handle. Replies will be held in strictest confidence. Box M-158, Washington Post.

4-CHAIR barber shop; good Northwest section. DI. 3080.

BUS. OPPS., OUT-OF-TOWN 30

GENL. MDSE. store, hardware and clothing, 2 gasoline pumps, large storage space and small kitchen, also attractive modern 5-room bungalow (all on one floor), large concrete utility house, 1 acre ground, plenty shade trees, fine location on road leading from Cooksville to Washington. This is also ideal spot for eating place and tourist camp.

GENL. MDSE. (self-service), gasoline pump; doing excellent business. Property leased at $40 per mo. 3½ miles from Westminster, Md., in thickly populated farming section. Price, $10,000.
MABEL A. C. NECKER, Finksburg P. O., Md. Ph. Westminster 950-W-4.

LAUNDROMAT, 20 Westinghouse Washers, extractor, 2 dryers, less than 1 yr. old. Low rent. Md. city of 45,000. Price, $10,500, terms. Write Box M-151, Washington Post.

POSTOFFICE, store, dwelling; office pay $900 annually. Good store location, 90 acres land; beach 1 mile. Price, $4,500; terms. Free farm catalogue, Elliott Brooks, Fredericksburg, Va.

PORTRAIT STUDIO for sale. Forty years in same location. Must sell at once on doctor's orders. On main street, doing heavy Navy and civilian trade. Good location for trade from Norfolk, Portsmouth, and nearby counties. Well equipped for all classes of work. Just the thing for man and wife. Living quarters on third floor. Rent reasonable. Will sacrifice if sold immediately. Box M-150, Washington Post.

SELF-SERVICE GROCERY
Excellent location in Hagerstown, Maryland's fast growing and progressive community. Due to death and to settle estate, widow desires immediate sale, including stock, fixtures and real estate. A good going business, $4,000.00 weekly at present with tremendous possibility of increase with proper management.
BREWER AND LINDSEY
214 Second National Bank Building
Hagerstown, Maryland

TOURIST HOME - MOTEL
Located adjacent Hagerstown Airport on U. S. Route 11, one-story frame with reception room, living room, kitchen, 15 bed rooms, 4 baths. Lot fronts 200 feet on highway and excellent location for service station as additional income. Owners retiring and will sell completely furnished for $22,500.00. Will finance $12,500.00 at 4%.
BREWER AND LINDSEY
214 Second National Bank Building
Hagerstown, Maryland

BUSINESS OPPS. WANTED 31

WANT to buy or percentage basis; fountain-luncheonette or sandwich shop; close in loc.; hrs. 7 a. m. to 7 p. m. No Sunday; by exp. operators. Please reply stating pr.; down payment; loc., rent, weekly business. Box M-149, Wash. Post.

ROOMS, FURNISHED 34

ALEX.—Attrac. single rm., semipvt. bath, new home, employed person. TE. 3826.

ALLISON NW., 1532—Twin beds, pvt. ba.; cple. or settled women. RA. 9131.

AMERICAN UNIV. PARK AREA—Room for girl; kitchen privileges; N-2 bus; $30. WI. 5377.

ARLINGTON—Single room, share bath with 1 gentleman. Convenient to Pentagon and Arlington Hall, $29.50 mo. OW. 3152 or JA. 8-9472.

ARLINGTON, 1207 20th st. S.—Studio bedrm., kit. priv.; share bath. Please phone OT. 8845.

CATHEDRAL AVE. & 27TH—Attrac. frt. rm., adj. ba.; blk. bus. AD. 8298.

CATHEDRAL AVE.—Nicely furn. rm., overl. pk.; gentleman; $40. CO. 3750.

CHEVY CHASE, D. C.—Attrac. single bedroom; private gentile home; share bath with 1 other; lady; references required. EM. 0482.

CHEVY CHASE—Large sgle. rm., new home, all conv.; gentleman. WI. 0832.

CHEVY CHASE—2-rm. suite, pvt. encl. porch; no cooking; ideal for 1 or 2. EM. 7324 after 1:30.

CLIFTON N.W., 1422—Man; share twin bedrm.; nicely furn.; ½ blk. trans.; unl. ph.; $6 wk. HO. 5323.

COLUMBIA RD. N.W., 1834—Men; $10 wk.; dble., $6 ea. wk.; sgle. beds; showers, baths, c.h.w. AD. 9930.

COL. RD. NW., 1421, Apt. 33—Single room for lady; bkfst. priv. CO. 7060.

CONN. AVE., Shoreham vic., 2620 Woodley pl. nw.—Vacancy for girl in lge. dble. rm. DE. 1506.

CONN. & COLUMBIA RD.—Attractive room for empl. woman; semipvt. bath; in apt. bldg.; light cooking; laun. and phone privs.; $45 mo. CO. 3374 daily; 7 to 9 p. m. only.

ROOMS, FURNISHED 34

CONN. AVE.-WARDMAN PARK—Frt. twin bedrm., beaut. furn.; semipvt. bath, shower, phone ext., grill priv.; Frigidaire in hall; men. O. 5927.

CONN. AVE.-WARDMAN vic.; light, spacious front rm., comf. furn.; near lge. bath; sgle. or dble. AD. 9542, weekdays after 6 p. m.

CONN. AVE., 1818 19th st. Lge. attrac. dble. rm., twin beds; laundry and phone privileges. CO. 9824.

D ST. NE., 1244—Nicely furnished single room with porch. TR. 4960.

DECATUR ST. NW., 804—Nicely furn. lge. frt. rm. for 1; pvt. gentile home; blk. J-6 bus. shops. $35. GE. 2139.

DUPONT CIR. VIC., 2034 O St. N.W. Newly redec. large front room, respt. couple or men; $55. NO. 1751.

DUPONT CIR., 1757 Q st.—Newly dec. sgle. rm. for man; use of rfg., liv. rm., phono. Maid serv.; no nagging landlady. Call 5 to 8 p. m.

E. CAPITOL ST., 903—1 single and 1 double rm.; cooking priv. LI. 3-9807

EMERSON ST. NW., 311—Master bedrm.; pvt. bath; 2 closets; 2 beds; 4 windows; 2 buses. RA. 1197.

G ST. NW., 1825—College Inn, vic. White House; sgle., $2 day, $10 wk.; dble., $4 day, $14 wk.; running water and phone in room. RE. 5322.

GIRARD ST. NW., 1464—Basement apt. and sleeping rooms. NO. 9715.

H ST. NW., 1907—Nice room for refined gentleman; 2d floor; near bath.

HAMILTON ST. NW., 26—Lovely room, next to bath, for gentleman; quiet gentile home. GE. 2583.

HARVARD ST. NW., 1368—Large front room; newly decor.; twin beds; easy chairs; 4 windows; gentleman only. HU. 6905.

HERTFORD PL. NW. 3545—2 large adj. rms., $30 1; $48 2. MI. 5910.

INGRAHAM ST. NW., 926—Lge. newly decor.; attract. 2 windows; close transp.; no other roomers; employ. women; $25; man & wife, $30. GE. 6667.

LAMONT ST. NW., 1845—Lge. front twin bdrm.; 3 windows; bright, warm; Jewish home; share kit. DU. 8844.

MARYLAND AVE. NE., 651—Double or single room; nr. transp. FR. 0603.

MT. PLEASANT—Comf. room; adj. bath in apt. with kitchen priv.; empl. couple or lady. DU. 2855.

MT. PLEASANT—Single room; pvt. home; conv. transp.; $25. HU. 5066.

MT. PLEASANT—Attractive, large room for 1; large closet; private home; $35; blk. transp. HU. 5642.

MT. PLEASANT, Park Rd.—Quiet home, clean, comf. front rm., $10 wk.; excellent transp. HU. 7443.

N.W.—Large rm.; lge. closet; home privs.; cook; blk. bus. RA. 8496.

N ST. NW., 1714 (Downtown)—Large share twin bedrm., nr. bath; man; maid serv. Call 9-5 weekdays.

B ST. NE., 134; ½ blk. Capitol Pk., opposite Supreme Court—Dble. frt.; twin beds, bath; 2 gentlemen; also sgle. rm.; pvt. residence. LI. 3-1955.

PARK RD. NW., 1445, Apt. 203—Front room, close to restaurants and transp.; empl. lady. MI. 8953.

PETWORTH—Single or double rm.; 1 blk. transp.; unlim. phone; laundry priv.; ladies only. RA. 2721.

PETWORTH—Pleasant sgle. frt. rm.; man; conv. trans.; $25. TA. 6640.

QUE ST. NW., 1754—Clean single room; running water; $7.50 week.

RHODE ISLAND AVE. NW., 1420—Beaut. furn. frt. rm., twin beds; run. water; maid service. AD. 2026.

SHEPHERD ST. N.W., 1216—Sgle rm., unlim. phone, television, Jewish home, young man, $6 wk. RA. 6275.

SHEPHERD ST. NW., 1218—Lge. frt. rm., next bath; good trans.; Jewish home for gentleman. TU. 2779.

SILVER SPRING, sgle. or dble. rm., new home; conv. loc. JU. 7-7190.

SPRING PL. NW., 1500—Lge. front rm., nicely furn., pvt. home. TU. 3639.

SPRING RD. N.W., 1349—Attr. front rm. for empl. lady; pvt. gentile home; $8 wk. Car at corner.

TAKOMA PK.—Corner front rm. in detached house at bus stop; unlim. phone; privileges. GE. 1808.

WARDER ST. NW., 3201—Lge. dble. rm., corner house; twin beds, unlim. phone; $40; couple or man. TA. 5189.

WIS. AVE. VIC.—Single room, adj. bath; on bus line. WO. 3785.

WIS. AVE. TERM. VIC.—Lge. twin bedrm., full kit. priv.; 2 empl. ladies; home or apt. woman. WI. 8174.

WISC.—McLean Gardens Vic.—Master front room; excel. trans. WO. 0549.

WOODRIDGE GARDENS N.E.—Master rm. with bath; pvt. home. Good transp. DU. 8536.

15TH ST. NW., 1404 (near town)—Nice large front room, 1st floor; $8 single; $10 week double. NO. 9259.

15TH ST. NW., 4522—Front twin bedrm., phone and laun. priv.; pvt. home; excel. trans. GE. 3417.

16TH ST. NW., 3517—1 lge. beaut. furn., twin bedrm.; 1 sgle. bedrm.; best N.W. sec.; pvt. home; ideal trans.

16TH ST. NW., 1834—Front single, comfortable, light, well furn., adj. bath; $25. AD. 9502.

17TH ST. NE., 3215—Gentleman to share lge. twin bedrm., next bath. $6 wk. MI. 6122.

18TH ST. NE., 4117—Dble. rm., semi-pvt. bath., kit. priv. $45. DU. 2612.

20TH ST. NW., 1735—Lge. dble. front rm., with running water; 2 large closets; porch, maid service.

1838 LAMONT ST., bamt., 1 rm., kit., for man and wife. $60. HO. 4570.

2126 PENNA. AVE. N.W.—Beautiful room for empl. gentleman desiring to make home; 2 modern Jewish adults; unlimited phone. Open patio summer. $30 month. ME. 5987.

BOLIVIAN CLUB—1633 16th St. N.W. Business woman. Sgle. rm., mod. bath. Clean. Beautifully furnished.

DOWNTOWN, 2402 Penna. ave. nw.—Lovely single and double; twin beds, running water in rooms; showers; walk dist. Gentlemen. $25 mo. up.

D'TOWN, 1420 N st. nw.—Conv. loc.; sgles., dbles.; nicely furn. EX. 9500.

FURN. RM., near bath, for lady; all new furniture; $35 mo. LU. 1-5405.

GEORGIAN HOTEL
1814 G st. nw. Newly opened and decor. furn. single and twin bedrms. Running water each room. New tile baths and showers. Free laundry facilities. $12.25 weekly and up.

Hotel 1440
Rooms, running water, 24-hr. telephone and elevator service; $10.50-$17.50 wk. 1440 Rhode Island ave. nw.

HOTEL HAWTHORNE (2124 G st. nw.)—Single, double rooms, all with running water; plenty baths and showers; reasonable rent. RE. 4027.

NR. 15TH and H N.E.—Either sgle. or dble.; also 1 apt. compl. furn.; includ. television; both air cond. LI. 3-9717.

PRINCE KARL HOTEL
1901 K ST. N.W., DOWNTOWN
Attractively furn., newly dec. rms.; sgls., $10.50 wk. up; dbls., $17.50 wk. up; 24-hr. switchboard & elev. serv.; running water and phone in every room. EX. 7725.

RITZ HOTEL, 920 F st. nw.—Double rooms, $18 wk.; downtown, center of bus., shop. dist.; complete hotel serv.

WALTER REED VIC.—Bright clean sgle. rm., next bath, phone and laun. priv. $7 wk. GE. 4657.

2 NICE single rms., $10 wk.; private home; gentlemen only. NO. 2470.

COLORED, 731 Harvard st. nw.—Lge. rm., empl. gentleman or empl. couple. Home priv. $10.50 wk. After 5:30.

COLORED—Attr. room for single empl. person; $8 wk. 1527 S st. nw.

COL.—Lge. furn. rm.; home priv.; adj. ba.; cple.; child. wel. LI. 3-2732.

COLORED—Lge. front rm.; also sgle.; empl. couple; consider 2 children; conv. transp. LI. 3-3999.

COLORED—Nicely furnished dble. rm., 15th and You. Cooking and home privs. ME. 2197.

COL., N.E.—Rm. in young couple's home. Reas. Ext. phone. LI. 6-7631.

COLORED, 626 Acker st. ne.—2 sgle. rms., $10 and $12 wk. LI. 4-5190.

COLORED—Furn. dble. rm.; refined couple or man. LI. 3-6530.

COL., N.W.—Nice rm.; 1 or 2 empl. men; nr. bus and car. HO. 0666.

COLORED, 1033 Lamont St. NW.—Large rm. for 1 empl. DU. 0616.

COLORED (1008 R. I. Ave. N.E.)—Single rm., garage avail. LA. 6-4972.

COLORED—Lge. front, employed cple. or 2 ladies, refined home. 1221 Kenyon st. nw.

COLORED—1 single, 1 double; share kitchen if desired. LI. 3-4450.

COLORED SGLE RM., in apt bldg., priv. Refs. LI. 3-1263 after 6.

ROOMS, UNFURNISHED 36

COLORED—Unfurn. rooms; cooking; adults only. LI. 3-0047.

HOUSEKEEPING ROOMS 37

AMES N.E., 3943—Rm., kit., refrig.; pvt. home; $50; all utils. VI. 7236.

BLADENSBURG RD. NE., 1900—Extra large room and single room, for couple, or 2, or single. Private home. Parking space. FR. 4431.

DUPONT CIR.—Double l.h.k. rooms, running water, gas grill. RE. 5322.

EAST CAPITOL ST., 1021, AT CAR STOP. LINCOLN PARK. EMPL. CPLE. OR TWO LADIES. LGE., CLEAN, NEWLY REN. ROOM. LGE. CLOSET. COMPL. FURN. L.H.K. $40 MO. MUST SEE TO APPREC.

F N.W., 2147—Studio rm., grill, refrig., TV, pvt. sh., $15-$21. EX. 0653

PETWORTH, 607 Quackenbos st. nw. Dbl. rm., emp. girls. J6 bus. RA. 8917.

1ST ST. NW., 2208—Lge. nicely furn. l.h.k. rm., refrig. Adults, $32 mo. CO. 9612.

8TH ST. NW., 4213—2 lge. l.h.k. rms., 3d flr., nicely furn.; refrig., hot plate with oven; semibath; very conv.; couple.

HOUSEKEEPING ROOMS 37

18TH ST. NW., 2156—Well furn., 2-rm. suite; refrig., util.; $15 wk. Also 1. h. k. rm., $11.50 wk.

613 ELLIOT St., N.E.—1 large front l.h.k. room, furn., $40 mo. FR. 1686.

ROOMS WANTED 38

ROOM AND BOARD or l.h.k., priv., by elderly woman. WI. 2925.

ROOMS WITH BOARD 39

ARL., close-in Clarendon—Vacancies, excel. meals; good transp. GL. 2106.

ARL., 1735 17th St. No., near D. C. and Pentagon, Wilson busline, at Colonial Village; lge. grounds; club lounge; excel. meals; $18 and $20 week. MRS. FAY, OW. 6253.

DUPONT CIR.—Sev. vacancies for young women in an unusually clean and beaut. home. Our food is delicious. Surroundings ref. and pleasant. Dissin's, 2013 Mass. nw. DE. 9798.

NW.—Private detached home; twin bedroom for 2 empl.; exc. meals. GE. 2212.

QUE ST. NW., 1704—Clean rms., good food, friendly atmosphere; 5 min. downtown; $45 mo. NO. 4095.

THE JOHN KILPEN HOTEL (2310 Ashmead pl. nw.)—Dble., sgle. rooms; some with pvt. bath; American plan; excel. meals; home atmos. HO. 3566.

WESLEY HALL
Spacious double rms., in remodeled, redecorated bldg.; running water in every room; large closets; dances and free movies; recreation room; Bendix washer; selective menu; $48 to $58.50. 1426 21st st. nw. HU. 3624.

ROOM, BOARD WANTED 40

WOMAN, perm. employed, wants room-board, efficiency or room, kitchen priv.; vic Wisconsin ave. or Chevy Chase Circle; must be quiet. Box 728, Washington Post.

COLORED—Small size room for elderly Christian lady; any section. Call ST. 9846 after 12 noon, till 10 P. M.

CHILDREN BOARDED 41

BOARD CHILDREN in licensed Christian home. JO. 9-8869.

SUPERVISED CARE, balanced diet, trans. in S.E., for your child in licensed nursery. JO. 8-7027.

CHILD CARE 41A

DAY CARE for children in licensed home. trans. Petworth and Mt. Pleasant area. TU. 3364.

CONVALESCENT HOMES 44

VACANCIES in licensed rest home, ladies; home-like atmosphere; good food and nursing care. LU. 4-4729.

APTS., FURN. or UNFURN. 45

COLLEGE PARK—1 or 2 bedrms., well equipped kitchen, living room, dinette, bath. Ample closet space. $81.50 up including utilities. Near schools, shopping and trans. Walking distance Univ. of Md. UN. 7573, SH. 8062.

APARTMENTS, FURNISHED 46

ALEX., 315 S. Pitt—Living rm., 2 bedrms., kitch., pvt. bath; 4 Govt. girls pref.; conv. trans. to Airport, Pentagon, Navy Annex; util. furn., no dishes or linens.

ALEX.—Lge. living rm., bedrm., kit., bath; avail. April 1; $100. OV. 3387. Sunday.

ALLISON ST. NW., 1201—4-rm. apt. on 1st floor, $75 per month. Excellent location. TA. 4548.

ARLINGTON—Will sublet Mar. 22, 2 weeks to Naval officer, 3-bedroom duplex; children welcome. TE. 8606.

ARL.—Pvt. fl., 2-rm. and bath apt.; l. h. k., util. incl., unl. ph. $65 per mo. OT. 7603. 1026 So. 17th st.

COLLEGE PARK, 2 bedrms., all util., furn., auto. washer; avail. April 1. $115 mo. UN. 2498.

CONN. AVE. AND NEBRASKA—1 room, kit. and bath; garage; $70 mo. TU. 1712, after 11 a. m.

DUPONT CIRCLE—Furnished bachelor apt.; util., phone, refrig. incl.; share bath; $40 mo. AD. 5304.

FAIRFAX, VA.—Lee blvd. at Fairfax court house. Brick duplex; nice yard and garden spot; 2 bedrooms, living room with fireplace, dinette and kitchen, tile bath, full bsmt. Oil h.-w. h. May rent unfurn. Call Fairfax 787.

MacARTHUR BLVD. SECTION—For 2 men; living room, bedroom (twin beds), kitchenette, refrig., bath; in pvt. home; everything incl. rent. EM. 7536.

N ST. NW., 1915; Apt. 402—Clean, nicely furnished 4-room, kitchen and bath apt. in large apt. bldg.; ideal for 4 adults; 5 minutes from downtown. Call after 9 a. m. DE. 3756.

QUARRY RD. NW., 2812 (nr. Harvard st.)—Independent apt., like own house; 3 lge. rms., kit., bath, terrace, yard. HU. 6180. CO. 4314, ext. 8.

WOODRIDGE, 1908 Irving St. N.E.—Attrac. furn. entire 2nd flr., 2 rms., kitchen, bath, with den and incl. porch; $100, util. incl. DU. 8872.

1ST ST. NW., 2203—3 rms., neatly furn.; kit.; 3-4 adults, $75 mo. CO. 9612.

8TH ST. N.W., 5716—3 rms., liv. rm., bedrm., kit. and bath; 1 rm. on built-in back porch, with 6 windows, interchangeable glass and screen, heat, light, gas, and phone furn.; residential; 2 blks. bus and shopping districts, 3 trans. lines, can be seen after 12 p. m.; $80. GE. 6135.

10TH ST. NW., 3513—(White); 3-rm., kitchen, bath apt., $20 wk.; 2-rm., kit., semibath apt., $15. Apply Apt. No. 2.

14TH ST. NW., 1734—5 rooms, kitchen, bath, pantry; partly furn. 3d floor; vac.; rent $75 mo. GE. 7991.

16TH ST. NW., 3510—Living rm., bedrm., kitchenette, bath; no children; couple; $95 mo. CO. 7072.

20TH ST. NW., 2318—1 rm., kitchen and bath, sleeping porch, for 2 refined business ladies; nr. Mt. Pleasant car and Conn. ave. bus; references required.

AIR-CONDITIONED, furn. bachelor apt.; bedrm., living rm., bath kitchenette; $165. Refs. Appt. DU. 0666.

BACHELOR APT., living room, bedroom, private bath, no kitchen, pvt. entrance, $70 vic. Military rd. nw. OR. 7258.

CHILDREN WELCOME
2 apts.; 106 C st. ne.; opp. Senate Off. bldg.; 10-ft. ceiling basement, 2 bedrms., kit. and pvt. bath, $25 wk.; also small 1-rm. apt. 3rd flr. front; semi bath and kit., $8 wk; also apt. 2nd flr. front, 1331 21st st. nw.; Dupont Cir. area; kit., semi pvt. bath, studio style, bay front window, fireplace, Hollywood beds, $21 wk. LI. 7-9875.

FRANCIS SCOTT KEY APT. HOTEL
1 ROOM, KITCHEN AND BATH
Completely furnished apt., $4.50, $5, $5.50 per day, for 1 or 2; full hotel service; no time limit. 600 20th st. nw. NA. 5426.

HOTEL 1440
Newly furn. 1 rm., kitchenette and bath; 24-hr. phone and elev. service. $24.50-$31.50 wkly. 1440 R. I. ave. nw.

KITCHEN, bedroom, share bath. Private entrance. No drinking parties or pets. $50 mo. HI. 4692.

NEAR 18TH & COL. RD., 1904 Calvert st. nw.; entire 1st fl., comb. bedliv. rm., kit., pvt. bath; incl. util. OT. 8845. $95 month.

NEWLY redecorated and new furniture. 709 8th st. nw. Rents $65 to $85 per month. Close to business district yet on quiet street. Inspection between 6 and 8 p. m. Friday and Saturday, all day Sunday.

NEWLY DEC., large kitchen and bedrm., nice refrig. and stove; non-drinking couple. DI. 2234.

NR. 2100 CONN.—2 reception rooms; 2 bed rms., kit and bath; 2 adults; 6 mos. or more; reas.; DE. 5271.

NOW AVAILABLE
Luxurious furnished apartments; full hotel service; living room, bedroom, bath, $200 to $250; bedroom and bath, $100 to $150. See Mr. Boone, Manager, HOTEL 2400, 2400 16th st. nw. CO. 7200.

SUBLET apt., bedroom, living room, air-conditioned kitchen; April to August or shorter period; at sacrifice. Hotel 2400, Apt. 211. CO. 7200.

THE CAVALIER
3500 14TH ST. N.W.
Large living room, dinette, kitchen and bath apts.; newly furnished and decorated; complete hotel service. $35-$45 wkly. TU. 3600.

$90 INCL. UTILS., 534 11th S.E.—Children o.k. Inspect. TR. 2029.

3 RMS.; furn. or partly furn.; 2 ladies pref.; ref., quiet, empl. SH. 6664.

COLORED—1-rm. and kitchenette basement apt. LU. 4-3294.

APTS., HOUSES to SHARE 46A

CAPITOL HILL—Girl to share 5-rm. apt. with 2 other girls; all conveniences. LI. 4-1794.

CONN. & CALIF. N.W.—Single rm.; select apt. house; semipriv. bath and shower; $50. April 1st. NO. 9322.

K ST. NW., 2010—Wanted, man to share apt. with 2 others; $35 month. EX. 1007.

N.W.—Modern apt.; conv. location; 1 or 2 girls to share completely furn. apt. with 2 other girls. Call all day Sunday; wkdays after 5. TU. 2092.

NW. SECTION—Girl student to share apt. with 1 other; $35. DE. 1892.

PORTLAND ST., SE., 562—Refined girl over 25 wanted to share apt.; midst shopping center; excel. trans.; television and washing machine, $45 mo. JO. 2-6562 after 6.

16TH AND EUCLID—Lady desires to share apt. with another; all conv. in modern apt. bldg. DU. 6528.

GENTLEMAN to share apt. with another, $25. AT. 8860.

APTS., HOUSES to SHARE 46A

BACHELOR to share attrac. 5-bedrm. furn. house with 5 others. Meals, maid serv. Best nrby. N.W. loc. DE. 5558.

LOOKING for a young woman, 24 to 28, to share cooperative house. DE. 2152 after 6.

NEAR Library of Congress—1 girl to share 8-room house, newly dec., separate bedrm.; $50 a mo. LI. 7-5187.

NEAR 14th AND COLUMBIA RD.—Couple or gentleman to share furn. apt. DU. 8504.

OVER 40'S HOME
Companionship in home of refinement for the discriminating. Facilities to pursue your hobby. Share exp. Refs. exch. OR. 0092 weekdays.

WIDOW will share home with working mother; kit. privileges; care for child; $70 per mo. RA. 8577.

WILLING to share duplex apt.; ideal for mother and boy 10-12 or empl. lady. AT. 7518.

YOUNG LADY to share attractively furn. apt. near G. W. University. Separate bedrooms, maid service; $50 a mo. Box M-159, Wash. Post.

APTS., UNFURNISHED 47

ALEXANDRIA — Newly remodeled Colonial home; private apt. of living room, bedroom, kit., bath & foyer; authentic Williamsburg decorations; wood-burning fireplace. 905 Prince st.

ARLINGTON
CLAREMONT COMMUNITY
LEESBURG PIKE
OFF SHIRLEY HWY.
5 MIN. PENTAGON
BUCKINGHAM OWNERSHIP
4½-Room, 2-Bedroom Apts.
$89.50—$91.50
—PRIVATE ENTRANCES
—SPACIOUS ROOMS
—LARGE CLOSETS
—MASTER TELEVISION ANTENNA
—PLAYGROUNDS
—EXCELLENT BUS SERVICE
OFFICE ON PREMISES

ARL., COLUMBIA HEIGHTS—Lovely apts., less than 4 mi. from Pentagon. Go out Columbia pike, right 1 blk. at S. Greenbriar. 1 and 2 bedrms. at $78 and $95 mo. incl. util. Mr. Koontz, mgr., OW. 1994. THE CAREY WINSTON CO. RE. 3733.

S.E. SECTION—5-rm. apt., suitable for dentist. RA. 5751.

SILVER SPRING, MD.—Avail. now, 1 bedrm. (4 lge. rms.) in garden apt., $85.50 per mo., including utilities. 8110 Tahona dr. JU. 7-9024.

TAKOMA PARK, MD., 1st flr. liv. rm., kit., bedrm. and bath. apt. bldg., adults only $79.50. SH. 3739.

TAKOMA PARK—Within walking dist. st. car, bus; bedroom, living rm., kit., dinette, pvt. bath, $75 mo.; all utilities. JU. 7-7873 after 5 wkdays.

CHESAPEAKE TER. IN THE DISTRICT
10 Minutes to Downtown
VIA S. CAPITOL ST. BRIDGE
Spacious luxury garden type 1 and 2 bedroom apartments. Living room 13x20 with picture windows, modern kitchens with 7½ cu. ft. refrig. and all steel cabinets, tile baths.
PLAYGROUNDS. LAUNDRY FAC. STORAGE SPACE. LARGE CLOSETS.
DIRECTIONS: Take A-2 Congress Heights bus to 4th and Atlantic sts. se., or A-8 Livingston bus to 3d and Livingston (both bus stops within 2 blocks of development. Open for inspection, or call JO. 2-9777.

DOWNTOWN, AIR-COND.
WASHINGTON CIRCLE APTS.
Avail. May; ultramodern 6-story elevator bldg.; lge. liv. rm., din. area, dressing rm., full kit., bath, $90; 1-bedroom apt., $130, incl. util. Apply 2025 Eye st. nw., Rm. 206, 1-3 weekdays. EX. 6008.

GLASSMANOR
15 Minutes to Downtown
Over the New
S. Capitol St. Bridge
LOCATED ON S. CAPITOL ST. AT D. C.-MD. LINE. NEW DEVELOPMENT. 1 AND 2 BEDROOM APTS. FOR IMMEDIATE AND FUTURE OCCUPANCY. PHONE LO. 3-8100.

HILLTOP HOUSE
15TH AND EUCLID STS. N.W.
Fully air-conditioned. Utilities and secretarial service; efficiency apts., $86.50 per month.
ALBERT P. DICKER
15th and Euclid Sts. N.W.
Sunday between 10 a. m.-3 p. m.

KENT VILLAGE
Bright spacious room, picture windows and large closets. Recreational director for children's activities. Memberships available in adjoining country club. Schools and stores nearby. Capital Transit bus H-6 into development
1 BEDROOM
2 BEDROOM
DUPLEX 2-BEDROOM
Rentals from $71.75
Utilities included in rent
See furnished model apartment
Directions: From Peace Cross at Bladensburg take Route U. S. 50 to 2d traffic light, then turn right on Route 202, go 1¾ miles to Kent Village.
EUGENE B. ROBERTS
Kent Village, Landover, Md.
AP. 0168.

LANGLEY PARK APARTMENTS
New Hampshire Ave. and University Lane
NEW APARTMENTS NOW BEING RENTED
1 Bedroom $73.50
2 Bedrooms $83-$86
VETERANS 30-DAY PREFERENCE
Large apts., equipped kitchens, baths with showers, gas, electricity, heat and hot water included in rent. Fenced-in play areas. Off street parking, convenient to shopping, with a new and larger shopping center soon to be erected. Elementary school now being built adjacent to project.
RENTAL OFFICE ON PROJECT OPEN DAILY
Capital Transit K-4 "Chillum" bus from 12th and E sts. nw. to New Hampshire ave. terminal, then take K-6 "New Hampshire Ave." bus direct to project or drive out New Hampshire ave. to University Lane and project.
H. G. SMITHY CO.
811 15th St. N.W. ST. 3300.

LARGE 2-bedrm. in S.E. Washington; janitor service and utilities furnished; $90. Call ME. 3526, 9-5.

LONG BRANCH APTS.
New mod. 2-bedrm. apts. avail. immed.; $91 mo., incl. all util.; shopping and theater within walking dist. Bus to project. Apply Rental Office, rear 8706 Old Bladensburg rd., Silver Spring, Md. JU. 7-6731.

New Apartment Hotel
WINDSOR PARK
2300 CONN. AVE. N.W.
HAS LIMITED NUMBER OF SPACIOUS 1 AND 2-BEDROOM APTS.
Available Immediately

NR. 4TH AND UPSHUR STS.—3 rms., bath; separate entr.; $75 mo., incl. utils.; 1 or 2 empl. adults. RA. 4422.

QUEENSTOWN'S APT.
We have several desirable 2-bedrm. apts. with liv. rm., dinette, kit. and bath; $89.50 per mo.; utilities incl.; shopping center on project; very convenient to transp. and school. See resident manager, 3301 Chillum rd., Mount Rainier, Md. AP. 2533.
H. G. SMITHY CO.
811 15th St. N.W.
ST. 3300

RIGGS MANOR
INTERSECTION OF RIGGS ROAD AND AGER ROAD
HYATTSVILLE, MD.
We have a few 1-bedroom apartments in this most desirable subdivision; $83.50 per month includes utilities. Immediate occupancy. Very convenient to shopping and transportation. See Resident Manager, 1902 Van Buren st. nw. UN. 7851.
H. G. SMITHY CO.
811 15th St. NW. ST. 3300.

SHIPLEY PARK APTS.
23D AND ALABAMA AVE. S.E.
20 MIN. FROM DOWNTOWN. BUS ON CORNER; SPAC. RMS.; EQUIP. KIT.; PLAY AREA; IMMED. OCCUPANCY; 1 and 2 bedrm. apts., $80 to $95, incl. utils. Apply at res. mgr., 3341 23d st. se. JO. 2-3133, or downtown office, 1200 18th st. nw., RE. 2388, RE. 7226.
JONATHAN WOODNER CO.

APTS., UNFURNISHED 47

STRATFORD PLAZA
Spacious 1 and 2-bedroom apt.; new bldg. Out N. H. ave., left on University la. to 8113. See janitor.

THE SAXONY
1801 CLYDESDALE PL. N.W.
OVERLOOKING ROCK CREEK PARK
Completely Air Conditioned
1-BEDROOM APTS.
EFFICIENCY APTS.
$80 TO $120
INCLUDES ALL UTILITIES AND SECRETARIAL SERVICE
VETERANS PREFERENCE
OPEN FOR PREVIEW
2 TO 6 P.M.
SAT. & SUN.
CHARLES E. SMITH
MANAGING AGENT
923 15TH ST. N.W. ST. 2646

TEMPLETON MANOR APARTMENTS
Riverdale, Md.
Now available. A few desirable 4 and 5-room units in a new garden-type development. Approved rentals from $86.50 per month, including utilities. Call resident manager, 5433 55th place, Apt. 101. WA. 5286.
COLONIAL INVESTMENT CO.
RE. 6650

UNIVERSITY HILLS
UNIVERSITY LANE AND OLD COLESVILLE RD.
Modern, fireproof, de luxe apts.; Hollywood picture windows, parquet floors, exhaust fan, broom and linen closet, laundry facilities; fenced-in playgrounds and many other desirable features; efficiency, $69.50; 1 bedrm., $78.75-$81.50; 2 bedrms., $92. RESIDENT MANAGER ON PREMISES, WA. 3877.
DIRECTIONS: Out Michigan ave. which becomes Queens Chapel rd., to Old Colesville rd., turn left on Old Colesville rd. to University Lane and apartments. Apply on premises or downtown office.
JONATHAN WOODNER CO.
1200 18th N.W. RE. 2388, RE. 7226.

WILLSTON APARTMENTS
NEW DEVELOPMENT IN VIRGINIA
6601 LEE BOULEVARD
1 Bedroom, $73.50 Mo.
Utilities Included
Vets' 30-Day Preference
Large rooms and plenty of closet space; tile baths with tubs and showers; laundry and storage facilities; fenced-in equipped play yards and off-street parking areas; convenient to stores and school; 12 minutes from Memorial Bridge by car. Go straight out Lee blvd. to office on project at 6601 Lee blvd. Open daily until dark.
H. G. SMITHY CO.
811 15th St. N.W. ST. 3300

COLORED, 3220 12th st. ne.—Why rent when you can own your own apt. in this desirable apt. bldg. for only $350 to $500 down and monthly payments from $57.50? Call Milton Vinnick or Morris Cohen, 1404 L st. nw. NA. 8036, TU. 0297. Office open Sunday, 12 to 4.

CO-OP. APTS., SALE 47A

HAMPSHIRE GARDENS APT.—Liv. rm., bedrm., din. rm., kit., bath; furn. Cash. Call for appt., TA. 1926.

1441 HARVARD ST. N.W.
West of 14th st., neat, compact 1-bedroom apt. in established co-op. bldg. Priced at $6,400; cash or terms; maintenance charge only $22 mo. See repres. in lobby, 2-5 p. m., or call CO. 4587 or TA. 8797.

2540 MASS. AVE. N.W.
Apartment for sale in this choice, restricted building, consisting of living room, dining room, kitchen, 2 bedrooms, 1 bath, sun porch; moderate carrying charges as no mortgage on building. For further information, call Mrs. Chase, with
LAURA HARLAN & CO.
1205 19th St. N.W. NA. 4031

Col'mbia Hghts. Co-op Apts
OPEN SUNDAY 1 TILL 5
De luxe 1 and 2-bedroom spacious apartments in modern new development, close to every convenience within 15 minutes of downtown D. C. See today. Easy terms. Directions: Baileys Cross Roads bus at 12th and Penn. ave., out Columbia Pike to S. Greenbrier st., 1 block to 8th rd. and our sign. Wm. H. Saunders Co., Inc., DI. 1015.

DIRECT FROM OWNER
Vic. 18th & Col. rd.; conv. shops, transp.; 5 lge. comf. rms., newly dec. Monthly maintenance, $28. CO. 0473.

SPACIOUS 2-room, kitchen and bath apt. in sound co-op; 1 blk. from 18th and Columbia rd. Priced to sell at $5,950. Thomas H. Rice, OR. 1095. Weekday, AD. 2059.

APARTMENTS WANTED 48

BUILDERS, OWNERS, MANAGERS—Apartments needed for deserving veterans. Please phone AD. 7050. American Legion Housing Committee.

COACH HOUSE or small unfurn. apt., fireplace and/or view, within month; $60 top; woman ex-professor. Govt. exec.; refs. Box 734, Wash. Post.

CONSULTING ENGINEER will accept responsibility for furnishings in two or more bedroom house or apt.; Arl., Alex. area, with good public trans. to Pentagon. Wanted for 4 or more months; comfort and convenience primary concern; rent no object. Write Box 706, Washington Post.

FBI EMPLOYE wishes unfur. effic. apt., liv. rm., kit. and bath; S.E. sec. preferred. Tel LI. 6-1301.

LADY desires unfurnished 1-bedroom apt. in good NW. section. Have piano; around $100. OL. 9264.

NEWLY WEDS; teacher and graduate student desire unfurn. apt. in Silver Spring or College Pk. area by April 1st; moderate rent. UN. 3339.

PERMANENT couple, son, 7, desire unfurn. 2-bedroom apt., in apt. bldg. or duplex; max. $80. HU. 8107.

STATE DEPT. empl. wants unfurn. 1-bedrm. apt. or will pay up to $5,000 cash for co-op apt. RA. 7161, eves.

1 OR 2-BEDROOM unfurnished apt. by professional woman; rent not over $95 per month. Box 724, Post.

MOVING & STORAGE 49

ALL MOVING, PICKUP and delivery service. Prompt, efficient. HO. 0290.

A BETTER MOVE at a lower price. Sober, careful men. Pick up and delivery. Prompt service. CO. 0814.

BROWNER'S EXP., light, heavy haul. Full or part load; min. $3. FR. 3121.

CALL ANY TIME for insured careful moving; reas. Mr. Cook, GL. 5137.

LIGHT moving; reasonable prices; day and night. VI. 7485.

MARINE VET—Luggage, trunks, light loads; 24-hr. service. AT. 2759.

HOUSES, FURNISHED 50

ALEXANDRIA, Del Ray—Furn. 5-room row house. Close to shopping and transp. No objection to 4 sgles. or children. $135 per mo. TE. 1383.

CHEVY CHASE, nr. Country Club—6 mos. or longer, attrac. furn. 3-bedrm. house; $200. AD. 9122 or 11 Raymond st.

GEORGETOWN
3 bedrooms, beautifully furn., to rent 6 mo. Will vacate when needed. $250 mo. terms. DI. 3867.

GEORGETOWN—Newly redecorated and furnished, 2 bedrms. and bath, living room-dining room combination, fireplace, garden. $163.50. WI. 0296.
J. LEO KOLB CO., INC.
MI. 2100

HYATTSVILLE, MD.—7 rms. (4 bedrms.); fireplace, gas heat; big back yard; completely furn. 5006 42nd ave. UN. 7667 or AP. 0444.

VIERS MILL VILLAGE, Silver Spring, Md.—Completely furn. bungalow on large corner lot, with 2 bedrooms 1st floor, full basement with extra bedroom, and adjacent to school, shopping and transp. Children accepted. Rental, $110 monthly. Call LEACH & CRONIN, LO. 5-2772.

7TH AND K NE.—3 bedrms., bath, living rm., dining room, kitchen; garage; yards; $100. Eves. WI. 0296. J. LEO KOLB CO., INC. MI. 2100.

16TH AND BLAGDEN NW.—Newly dec.; 8 rms., 3 baths, 30-ft. living rm.; 22-ft. dining rm.; 25-ft. solarium; beaut. furn., oriental rugs, etc.; swimming pool; adults, $400 per mo. RA. 3908.

HOUSES, FURNISHED 50

COTTAGE, 6 rms., furnished or partly furnished, 20 min. from White House, in Langley, Va. 2 lge. screened porches. New 10-ft. refrigerator, piano, fireplace, awnings. 2 acres. Gardens. Elmwood 751 or Elmwood 732.

POTOMAC HUNT COUNTRY—For approx. 60 days, completely furn. 3 bedrms., pine-paneled living rm., fireplace; 5½ acres; 15 min. from D. C.; references. WI. 7247.

HOUSES, UNFURNISHED 51

ARLINGTON—North. Bedrm. and bath, fully equipped kitchen with breakfast nook, on 1st floor; 2 bedrms. and bath up. Rec. room and half bath in bsmt. $165. MILTON G. SMITH REALTY. OW. 7200 Mon.

VIERS MILL VILLAGE, Silver Spring, Md.—A well-located 2-bedroom, full-basement bungalow for only $90 mo. Immediate possession. Children accepted. Conv. to school, shopping and transp. Call LEACH & CRONIN, LO. 5-2772.

VACANT—Large house; zoned 1st comm.; heart of medical center; 18th and I nw., 13 rms., 3 baths, gas heat. Suitable fraternity or professional use. Offices and quarters. Reas. rent; good lease. Inspect anytime through. DIXIE REALTY CO. Exclusive agents, weekdays. NA. 8880.

6-ROOM BRICK bungalow, in commercial area; suitable for doctor or lawyer's home and office. WM. H. SMITH, WI. 7733.

H'SES. FURN. or UNFURN. 51A

BETHESDA—4 bedrooms; close to all conveniences; partly furnished or unfurn. Call David Laughlin, WI. 2022; eves. and Sun., WI. 1890 or WI. 3303.

WANTED TO RENT 53

ADULT family of 3, permanent Govt. officer desires unfurn. 3 or 4-bedrm. house, 2 baths and garage, by May 1. Prefers country or N.W., Bethesda. DU. 3140.

ADULT family of 3 wants unfurnished house by May 1; close to Pentagon. KI. 8-8191.

ADULT family of 3 desires 3 or 4-bedroom house, 2 baths, by April or May 1; near Conn. ave. transp.; rent, $175. OL. 7220.

ARGENTINE naval officer. Permanent duty in D. C. desires 2-bedroom, living room, furnished house with maid's quarters and garage, 2 baths. Chevy Chase or up 16th st. nw. Call AD. 4201-02 bet. 9-2 p.m. wkdays.

ARMY Capt., wife & son desires sublet apt. or house 3-4 wks., beginning April 15. OV. 6332.

ARMY OFFICER and family desire 3-bedrm. unfurn. house by May 1; about $100. FA. 2444.

DIPLOMATIC COUPLE with baby want small unfurn. house or large apt. by April 1. Want 2 or 3 bedrms., dining room. Prefer up 16th or Chevy Chase. HU. 7700, ext. 426, 6 to 8 p. m.

DISABLED veteran, wife, 2 children desire unfurn. bungalow home; Bethesda-Chevy Chase; rent- or buy. Terms not over $100 mo. OR. 4121.

GOVT. worker, adult family, desires 3-bedroom house by April 15; prefer Alexandria or Arlington. OV. 0671.

HOUSE, 6 rooms, furn. or unfurn., by April 15th; refs. NO. 2292.

JOURNALIST, wife, child desire small house or apt. with yard; NW. or Bethesda vic. JU. 7-9203.

LIEUT. COMDR. AND WIFE, plus 2 children, ages 9-7 and 1 wk. need min. 3-bdrm. home prior July 1. Preferable in country. Call GL. 3958.

RESPONSIBLE family desires 3-bedroom furn. house for approx. 6 mos. EX. 3300, ext. 525.

YOUNG COUPLE with 2-yr. child, moving to Wash. early April, desire furn. housekeeping apt. or small house for short term. RA. 7982.

PROPERTY MANAGEMENT 53A

D. C.—WHEATON—SIL. SPG.—Let us manage your property. E. S. PRICE & CO., 11301 Ga. ave. LO. 5-1231.

GEORGETOWN—Mngmt. a specialty. NELLE LOWE CASSEL, REALTOR 1512 Wisc. Ave. AD. 2113, WI. 3135.

J. LEO KOLB CO.
for 48 years has been efficiently managing real estate. MI. 2100.

COLORED—SPECIALIZED MGMT.—SINCE 1932 R. E. properties. J. H. Greene, 715 Fla. ave. nw. NO. 6146.

OFFICES, DESK SPACE RENT 55

GA. AVE. & INGRAHAM STS. N.W.—Ideal for lawyer, doctor; 4 rooms, heat and hot water furnished; $85. Eves., WI. 0296.
J. LEO KOLB CO., INC.
MI. 2100

1 THOMAS CIRCLE—Char service. VICTOR CAHILL, Agent. NA. 6313.

ATTENTION, DOCTORS
N. Wash. Blvd., Arl., Va. 1st com., 1st-flr. corner suite, 3 rms., 2-piece bath and recept. rm. utilities incl.; $100 mo. MI. 2478.

ATTRACTIVE OFFICE in Southern Bldg. to share with 1 person. $35 per month. NA. 6995.

CENTRAL BUILDING
Corner 8th and G Sts. N.W.
Choice offices from $50 per month. Several suites also available at low rentals, which includes full janitor service and electricity. Call at building or
CAFRITZ, DI. 9080

EVANS BUILDING, 1420 New York Ave. N.W. Available immediately; desirable room to meet your requirements. PENN PROPERTIES, 474 K St. N.W., MEtro. 1107

OFFICE with private entrance. Part of suite in Southern Bldg. $75 per month. NA. 6995.

OFFICE SPACE
Excellent N. Arlington location in shopping center on a main boulevard. OW. 1065.

SECURITIES BLDG.
729 15th St. N.W.
Heart of financial dist., 3, 5, and 8-rm. air-cond. suites avail. immed.; reas. rental. DI. 1810. OR. 6506.

TWO CHOICE SUITES
(1) SUITE OF 4 ROOMS AND RECEPTION ROOM, 2 PRIVATE LAVATORIES. ULTRA - MODERN. NEW STEWART BLDG., 6TH AND D STS. FULL OFFICE SERVICE.
(2) ENTIRE FLOOR 2,300 SQ. FT. VERY DESIRABLE OFFICE BLDG., 15TH AND H STS. N.W. ELEVATOR. FULL OFFICE SERVICE.
WEINBERG & BUSH
1707 H St. N.W. Realtors NA. 5500

VIC. 17TH ST. ENTRANCE to Mayflower. 1-room office with private lavatory. FRED A. SMITH CO., 1113 17th st. nw. EX. 2480.

VIC. CONN. AVE. and K st. nw., suite and pvt. offices in exclusive elevator-operated building; parking available at prevailing rates. Call NA. 9050 or NA. 6313 for appt.

GARAGES, SALE—RENT 58

GARAGE for rent, 400 blk. of 4th st. ne.; $10 month. LI. 4-5319.

BUSINESS PROPERTY, RENT 59

1814 M ST. N.W.
OPPOSITE RING BLDG. NEW SMALL BLDG. CONTAINING GROUND FLOOR STORE AND 3 UPPER FLOORS, SUITABLE OFFICES OR OTHER USE. OUTSTANDINGLY ATTRACTIVE BUILDING. REASONABLE RENT.
WEINBERG & BUSH
1707 H St. N.W. Realtors. NA. 5500.

PRICE has been reduced on this good location for your business or combination business and residence. Located on Wilson blvd., Arlington, Va.
ROMYE LAMBORN, Realtor
OT. 8586 OT. 8033

BUSINESS PROPERTY, SALE 60

GEORGETOWN
1ST COMMERCIAL. DUE TO DEATH, SHOP OR STORE ON 1ST FLOOR NOW VACANT; 2ND FLOOR HAS 3 RM., KITCHEN AND BATH APT., NOW RENTED FOR $45 MO. BASEMENT. PRICE ONLY $14,750. CALL MR. SMITH SUNDAY AND EVENINGS. WO. 4740.
WEINBERG & BUSH
1707 H St. N.W. Realtors. NA. 5500.

ATTRACTIVE property, 1 blk. north of Dupont Circle; building has 16 rooms and modern plumbing. Call HO. 7198 or CO. 1495. Make me an offer. Owner.

STORES, RENT 61

BASEMENT STORE, 534 11th S.E.—Shelving. Inspect or call TR. 2029.

M ST. NW., 1515—Available April 1. Will give lease. CO. 8849.

14TH ST. N.W. NEAR U—Excellent location, suitable for many businesses. EM. 2331.

1210 K ST. N.W.
New store, 22x34, with large, modern show window, in busy 6-story parking garage. Excellent for any line of business. Immediate possession. Low rent. CAFRITZ CO., DI. 9080.

2144 P ST. N.W.—Newly remodeled store space, 13x42; $130. Very busy area. BURR & YOUNG, DE. 4444.

DRUG STORE
For rent; in very-desirable location, in new apt. development; 30x60 feet; adequate storage space; $150 month. JO. 3-4040.

WASHINGTON CIRCLE APTS.
Large downtown new 8-story apt. bldg. has space for lease; avail. May. Apply 2025 Eye st. nw., Room 206, 1 to 3, weekdays. EX. 6008.

SALE INVEST. PROPERTY 62

S. E. 33 UNIT APT. BLDG.
This modern fireproof bldg. consists of 1-2 and 3-room apts. Showing a net of $12,500 per year. Owner will consider small property in trade. If you are looking for an investment, call Mr. Bramham, EM. 3590 or DI. 3100, with Beitzell.

CALL AD. 8532 on 2 excellent buildings. Each $50,000.

CORNER 4-FAMILY
$19,950
Modern brick building in excellent rental location of nearby Va. Annual return $2,938. For details, call Mr. Clarke, SLigo 2830, with Frederick Real Estate, RE. 2461.

MODERN SHOPPING CENTER located in long established D. C. section. All units under 5-year leases. NA. 4818, Cameron.

MODERN SHOPPING CENTER located in long established D. C. section. All units under 5-year leases. NA. 4818, Cameron.

WHITE OR COLORED
2 buildings: Can be bought separately or as a unit. Each building consists of store and 3 apartments above. Excellent business location in desirable neighborhood. Low cash down payment and good terms.
MAX C. SCHWARTZ TA. 2500

6 APTS.—$22,950
Downtown, furn. apts., oil h., income $4,836. Cash $9,500.
SAM ROSEY. AD. 2700.

6, APTS.—$22,950
Downtown, furn. apts., oil h., income $4836. Cash $9500.
SAM ROSEY. AD. 2700.

16-UNIT APT. HOUSE
S.E. near Eastern High School, colored occupancy, 2-story, corner, detached building. Unfurnished 2-room, kitchen and bath units. Income $9,860. Price $65,000. $16,000 cash required. DU. 5637.

REAL ESTATE LOANS 63A

CASH for 2d trust notes, quick settlement; white or colored; notes in D. C., Md. and Va. Fulton R. Gordon, 1427 Eye st. nw. DI. 5230 Brokers' attention.

FIRST AND SECOND TRUST LOANS
BARTOW REALTY CO., Realtors
1331 G St. N.W. ME. 2495

LOANS on real estate; 1st and 2d trust; quick service. Henry Salus, est. 1924. NA. 1262, 1104 Vt. ave. nw.

MORTGAGE LOANS 4-4½-5%. No charge for appraisals. MOORE & HILL CO., 804 17th st. nw. ME. 4100.

MONEY ON SECOND TRUST
We will buy second trust notes. D. C., nearby Md. or Va.; reas. rates.
NATIONAL MORTGAGE & INVESTMENT CORP.
1312 New York Ave. N.W. NA. 5833

SECOND TRUST NOTES PURCHASED
WASHINGTON HOUSING CORP.
CALL NA. 4818.

1ST, 2D, 3D TRUST LOANS—NEARBY MD., VA. AND D. C. MO. PAYMENTS LOWERED. ADAMS REALTY CO., 1 N. Y. AVE. N.W. RE. 1612.

TRUST NOTES WANTED 63-C

CASH FOR 2ND TRUSTS
Large or small denominations. Prompt courteous service. Wm. J. Martin, NA. 2014.

SALE, D. C. HOUSES 64

AMERICAN UNIV. PARK
This is an outstanding buy to be had in this attractive detached, brick home: 1st-flr. reception hall, living room with fireplace; dining room, modern kitchen and breakfast nook; 2d flr., 3 large bedrooms, ample closet space and 2 ultramodern baths; knotty-pine recreation room, with which you will like, in basement; also ½ bath, oil hot-water heat, slate roof, detached garage, large fenced-in level lot; house only 10 years old and in perfect condition; can be bought right. Edgar L. Webster, OR. 5700 or EM. 9524.

AMERICAN UNIVERSITY PARK
$15,950
Detached 6-room home in excellent condition; 1st floor has reception hall, large living room with fireplace, dining room, modern kitchen, den, powder room and porch; 2d floor, 3 excellent bedrms and bath. Detached garage. Deep lot. Close to Spring Valley Shopping Center.
W. B. WRIGHT. EM. 5600

AMERICAN UNIV. PARK
$21,500
Attractive detached brick home, only 2 years old. Located near schools, shopping and transportation. Living room with fireplace, dining room, kitchen, ½ bath, screened porch. 3 bedrooms and modern bath on 2nd. Full basement. Gas a.-c. heat. Slate roof. House in perfect condition. 1st trust of $15,500 at 4% payable $108 per month. See this at once.
EDGAR L. WEBSTER
OR. 5700. EM. 9524.

BRIGHTWOOD
New Homes! New Homes!
SAMPLE HOUSE
707 ONEIDA PLACE N.W.
OPEN SAT. & SUN. 1-5
6-room, 1½-bath brick homes, with 1st floor powder room, modern in every detail and of finest construction; located just 2 blocks east of Georgia ave., Whittier Elementary School, Paul Junior High, Coolidge High, Nativity parochial schools and churches of all faiths very nearby; transportation and shopping within 2 blocks.
DAVID NIMETZ, RE. 5039.

Brightwood—Semi-Det.
4 Bedrms.—1½ Baths
Open Sunday 1-5 P. M.
5305 GALLATIN ST. N.W. Exceptionally attractive home (25-ft. wide) with large kitchen, two rear porches, side hall entrance, full bsmt., deep lot, garage; gas heat. Convenient to schools, shopping and transportation. Only $13,950.
LEO M. BERNSTEIN & CO.
REALTORS
1415 K St. N.W. ME. 5400.

BROOKDALE—Lovely detached brick home has reception hall, living room, fireplace, dining room, large kitchen, ½ bath on 1st floor; 3 large bedrooms, modern bath on 2nd, stairs to attic; attached garage, screened porch. $22,500.
BILLINGSLEY & KORZENDORFER
OR. 2326. OR. 6822 Till 9 P. M.

BRIGHTWOOD
OWNER MUST SELL
LEAVING CITY, MUST SACRIFICE
Lovely 6-room semidetached brick home; very clean throughout. Home has gas heat, tile bath, awnings, storm windows and screens, fireplace, garage. Will sacrifice for $12,500. Phone EM. 6027.

CAPITOL HILL
LIBRARY OF CONGRESS
ONLY 2 BLOCKS AWAY
On a very fine old residential street is a splendidly constructed 10-room, English basement brick house with high ceilings and beautiful windows. There is a walled garden and garage in rear. With about $7,000 to $8,000 spent in modernizing and decorating it could be made a dignified and lovely home, or 4 attractive apartments. Price asked is $14,000. Call DE. 7115 or MI. 3022.
DOROTHY G. WOOD
REAL ESTATE. 2531 P ST. N.W.

CAPITOL VIC., BY OWNER
616 E. Capitol st., opp. St. Cecelia's, 10-room, 2-tile bath, semidetached brick; suit. residence, professional or business purposes; mod. kitch.; tile floor; full basement, outside entr., oil heat; laun. tubs, copper screens and Chamberlin weatherstripping throughout; lot 37½x128; house in excellent condition; partially furnished; $9,000 cash; total price, $32,500. FR. 1647.

CATHEDRAL VICINITY
Center hall brick town house. 3 bedrooms, maid's room and bath, large living room and dining room, garage; Bendix and dishwasher. Perfect location just off Cleveland ave. Call WO. 1966.
MARSTELLER, McCABE & CO.

CHEVY CHASE, D. C.—Excellent detached home, completely redone and in excellent taste, featuring living room with fireplace, large din. rm., library or den, large kitchen, pantry, 1st floor; 4 bedrooms, full tile bath and enclosed sleeping porch 2nd; full basement, oil h.-w.h. and detached garage. This home is conveniently located to schools, churches and transportation. Priced for immediate sale. $19,500.
BILLINGSLEY & KORZENDORFER
OR. 2326. OR. 6822 Till 9 P. M.

CHEVY CHASE, D. C.—Center-hall detached brick with large concrete porch (10 rooms, 2½ baths, 2 kitchens); 1st floor, bedroom and full bath, living room with fireplace. 2nd floor has fireplace, 5 rooms, 2 baths; finished attic; beautiful yard. Detached garage. Reas. terms. Mrs. Rybikowsky, LI. 3-4779. ZAGAMI REALTY, LI. 7-9377.

Chevy Chase Realty
OFFERS
A splendid home of the center-hall type in Chevy Chase, D. C. This attrac. home has liv. rm., din. rm., den, ½ bath and kit., with 3-twin-size bedrooms, and 2 baths on 2d floor. Screened side porch, built-in garage, gas a.-c. heat and lge. lot. You will like this home.
Spacious center hall home in Barnaby Woods. Large living room, dining room kitchen and side porch on 1st floor; 4 twin-size bedrms. and bath on 2d; convenient to schools and transportation. We consider this an excellent value at $18,950.
See these homes today by calling EM. 1800. 4420 Conn. ave.

CHEVY CHASE, D. C.
OPEN, 1 'TIL DARK
5724 UTAH AVE. N.W.
Brick home with slate roof located on a nice level lot. First floor, living room, dining room, kitchen, reception hall and half bath. Second floor, 3 bedrooms, 2 beautiful tile baths, full basement with semirecreation room, gas heat with summer-winter hook-up. This home is only 2 years old and in immaculate condition and must sell this weekend at a low price with easy terms.
EDGAR L. WEBSTER
OR. 5700. EM. 9524.

CHEVY CHASE, D. C.
EXCELLENT VALUE
Attractive detached brick home with 7 rooms, 2 baths, recreation room with fireplace, gas heat, brick garage. $5000 cash, balance in 1 trust.
6208 30TH ST. N.W.
OPEN AFTERNOONS
Directions: Out Conn. ave. to Nebraska ave., right on Nebraska to Utah, left to 30 st., right 1 block to open sign.
REALTY BROKERS, INC.
5506 Conn. Ave. N. W. OR. 0048

ELMIRA ST. S.E.—6 rooms semidetached brick, 3 bedrooms, full daylight basement; conv. to schools, bus, stores; will consider trade. James Carroll, JO. 2-0400 or AX. 8010.

FAIRFAX VILLAGE S.E.
Owner transferred to Arkansas regretfully leaving this immaculate 3-bedroom semidetached brick home. Only 3 years old and in new-house condition; large living room is carpeted from wall to wall; full basement with outside entrance to nice yard. Only $67.50 per month after moderate down payment.
Directions: Out Penna. ave. se. to 40th st., left on 40th to 1624 and our sign.
OPEN TODAY, 1-6
Mr. Summit on premises.
WM. T. TILLER
RE. 6508 or TW. 0344

FOREST HILLS
Distinctive field stone and brick French Provincial home: center hall entrance, liv. rm. with mirrored firepl. and bay picture window, din. rm. with matching bay, dinette, beautifully equipped kitchen, library, powder room, screened porch, built-in garage. 2nd floor, 4 twin-sized bedrms., 3 complete Hollywood baths. 3d floor, servant's quarters, complete with bath. Basement recreation room, bar and powder room, storage room, laundry and furnace room. Carpeting 1st and 2nd floors. Shown by appointment only. For information call Mr. Orr, HO. 4300, ext. 412. SIGLER & CO., HU. 3312.

FOXHALL VILLAGE
OPEN SUNDAY, 2:30 TO 5:30
$15,950, with $4950 cash; $68.85 monthly on first mortgage; 30-day possession; to be open Sunday.
C. NEWTON JEFFRESS
RE. 1556 OR. 7477

GEORGETOWN
If you are interested in one of town's show places, expensive but exclusive, with an unsurpassed view, call Mrs. Boyle for appointment to see. MI. 8273.
ROXANA B. DORAN
3243 P St. AD. 8912

GEORGETOWN
Just what you're looking for. Charmingly restored brick. Pine-paneled dining room, opening to brick patio garden, streamlined kitchen, living room with fireplace, library, 3 bedrooms, 2 baths, adequate closet space and many attractive appointments. House in new condition. To see this exceptional value call MI. 3350; weekends and eves. MI. 2399.
D. A. HANES CO., INC.
2003 QUE ST. N.W.
REAL ESTATE
PROPERTY MANAGEMENT

GEORGETOWN
Interesting new listing near Dumbarton Oaks and Jackson School. 3-bedrm. 1½-bath brick in good cond. Full bsmt. on garden level. New gas furnace. A good buy at $19,950.
HELEN NORRIS
OR. 3870. Exclusive. OL. 8032.

GEORGETOWN
NEW LISTING
Handsomely restored brick town house; 4 master bedrooms and 3 baths, maid's room and bath; lovely garden; oil hot-water heat. Inspection by appointment only. Price, $42,500.
LYLE KENNEDY
Exclusive Broker
DI. 9150 ME. 5707

GEORGETOWN—Open 2 to 4. Home with income unit; large gracious rms., nice garden; $25,000. 1219 29th st.

GEORGETOWN
1042 31ST STREET N.W.
Semidetached brick built 1941, well planned, two bedrooms and bath. Deep yard, immediate possession. Price $16,500 on convenient terms.
OPEN TODAY 3-6
RIDDELL REALTY CO.
1742 K St. N.W. DI. 7900.

GEORGETOWN
Unusual offering—Living room, dining room and library all with fireplaces; modern kitchen, 3 bedrooms, 2½ baths, patio opening onto beautiful garden.
NELLE LOWE CASSEL
Realtor AD. 2118 WI. 3135

HILLCREST
2619 BRANCH AVE. S.E.
New brick Spanish type on corner lot 90x147 features a large living room, spacious dining room, fully equipped all-electric kitchen with large breakfast nook. It also has a den, powder room, bedroom and bath on 1st floor; 3 large bedrooms and 2 baths, 2d floor; large cedar-paneled recreation room, built-in garage, many other features. Inspection by appointment.
A. A. CAROZZA
Exclusive
2327 Penn. Ave. S.E. LU. 4-0040.

HILLCREST, 2613 BRANCH AVE. S.E.
Detached stone and brick Cape Cod: 7 large rooms, 2½ baths, dream kitchen, fully equipped. Large recreation room, 2 stone fireplaces, gas a.-c. heat, double brick garage; large level lot; nicest S.E. area. Only $27,500. Reasonable terms.
ANNENBERG REALTY CO.
Realtors. LI. 7-8387 'til 9

HILLCREST
5 rooms, oil h.-a. h., full basement, garage.

HILLCREST AREA
8 rooms, 2 kitchens, oil h.-a. h., brick garage, full basement, laundry, 2½ baths.

SHIPLEY TERRACE
6 rooms, corner brick home, gas a.-c. heat, full basement.
DAVID F. FARLEY
YOUR NEIGHBORHOOD REAL ESTATE BROKER
VI. 4949.

KALORAMA AREA
West of Connecticut Ave.—Brick townhouse, entrance hall, 6 bedrooms, 4 baths, remarkably priced under $30,000, for immediate sale. For appointment to inspect call
D. A. HANES CO., INC.
REAL ESTATE
PROPERTY MANAGEMENT
MI. 3350, eves. & holidays, OR. 1408

KALORAMA AREA—West of Conn. ave. Brick townhouse, entrance hall, 6 bedrms., 3 baths, modern kitchen, oil h.-w.h., patio, $32,500. Vacant. Call for appointment. AD. 8532.

MADISON AT 5TH N.W.
$17,950—Four bedrooms. This is a beautiful semidetached brick home, situated on a well-landscaped lot, facing Government park. Side-hall plan, with 1st floor den. Chestnut trim throughout. Full basement; built-in garage. Walk to schools and transportation. Terms arranged. Evenings, Mr. Perman, OW. 3158, with
SIDNEY Z. MENSH & CO.
RE. 0736

SALE, D. C. HOUSES 64

MANOR PARK SECTION—Lovely det. brick, 7 rms., powder rm., fin. attic, garage; only $22,500. Louis Rudden, EX. 5707-WO. 0225.

MICHIGAN AVE. PARK
Open Today (Sun.) 1 Till Dark
1515 MICHIGAN AVE. N.E.
HALF-ACRE LOT
Elaborate new custom-built brick Colonial home, conveniently located near schools, shopping and transportation. First floor: reception hall, living room, 28 by 15; dining room, 16 by 14; den, 22 by 10; powder room and large modern streamlined kitchen; 3 twin-size bedrooms and 2 modern tile baths on second floor. Large finished bedroom on third. Knotty pine recreation room, half bath and laundry room in basement, gas a.-c. heat; built-in garage. Priced right with excellent financing.
EDGAR L. WEBSTER
OR. 5700. EM. 9524.

MICHIGAN PARK
$13,950
Corner brick home, less than 2 years old; 6 nice rooms, 1½ baths (and 1st floor powder room), fully equipped kitchen, full basement, gas heat, Anchor-fenced-in lot. To inspect, call Mr. Rosenblatt, evenings, AD. 4152.
SIDNEY Z. MENSH & CO.
RE. 0736

MOUNT PLEASANT
Semidetached brick west of 16th st. 8 rooms, kitchen, 2 baths. Price under $13,000. Heiberg Co., DE. 6785.

PETWORTH—3-FAMILY
HOME AND INCOME
This large 20-ft. row brick house is in immaculate condition. Owner occupies entire 1st floor and realizes $155 per month income from 2 apts. This house is priced right and terms may be arranged. Call Mr. Ryan for appointment, eves., DE. 5118, with
SIDNEY Z. MENSH & CO.
RE. 0736

RESERVOIR ROAD AREA
First offering. A charming det. brick home in this very desirable locality: 1st floor has a reception hall, nice living room with fireplace, dining room, modern equipped kitchen, side screened porch; 2d floor, 3 lovely bedrms., 2 modern tile baths, storage attic. Very attractive, recreation room opening at ground level. Built-in garage. Excellent value.
W. B. WRIGHT. EM. 5600.

SHEPHERD PARK
1129 KALMIA RD. N.W.
Lovely new brick det. home, ready for occupancy. Near everything. Consists of center entrance, large liv. rm. with firepl., screened living porch, lge. din. rm., de luxe all-elec. kit. with garbage disposal, dishwasher, exhaust fan, etc., ½-bath on 1st fl., 3 bedrms. upstairs. Finished rec. rm. in bsmt. Excel. financing. Only $22,500. Visit at your convenience. Open, lighted and heated, 9 a. m. to 9 p. m.
WOODSIDE REALTY CO.
SH. 6440 till 9 p. m.

TAKOMA PARK—Only 1 mile across D. C. line, $2500 down, $100 per mo. Det. brick house, 3 bedrms., large fenced lot. Many extras. Immediate possession, $15,500. Call AD. 8532.

UNIVERSITY PARK
Extra large bungalow, 3 bedrooms, 2 fireplaces, liv. rm., 15x26; dining rm., 15x26; sun parlor, 12x24; garage, large lot, many varieties of flowers; under $19,000. JOHN H. ANDERSON, WA. 5050.

WESTMORELAND CIRCLE
5303 MASS. AVE. N.W.
OPEN SUNDAY, 2 TO 5
Center-hall Colonial, living room with fireplace, family-sized dining room, den, powder room, kitchen on 1st. 3 bedrooms, 2 baths on 2d. 2 bedrooms, bath on 3d. Recreation room with bar and fireplace, maid's room and bath in basement. Landscaped ground, 2-car garage. For further details, call Sally Butterfield Calvo, AD. 8474, with
ROXANA B. DORAN
3243 P St. N.W.

WESTGATE
A community of individual charm plus convenience of location. A combination becoming increasingly harder to find. Detached brick of prewar construction. 3 twin-sized bedrms., 2 baths, maid's room and bath. Nice level garden. Shown by appt. Mrs. Risnald Grady, OL. 5464.

WARDMAN PARK AREA
Diplomat leaving country; 8-room brick home overlooking Swiss Embassy; 1st floor has a reception hall, living room with fireplace, dining room, equipped kitchen and den; 2nd floor, 5 nice bedrms., 2 tile baths, detached 1-car garage; recently decorated.
W. B. WRIGHT EM. 5600.

NR. MILITARY RD. N.W.
OPEN SUNDAY 2 to 5
5415 32D ST. N.W.
Near 32nd st. bus stop. Prompt possession. Well-insulated, detached brick. Lovely yard. Reception hall, nice living room with fireplace, good dining room, well-equipped kitchen, 2 double bedrms., tiled bath, stairway to fine attic, full basement, Bryant gas heat. TU. 3926 or M. F. SPAULDING, WO. 0160.

OPEN TODAY
3473 23d ST. S.E.
SHIPLEY TERRACE
GI—6-room semidetached brick. Low down payment.
T. D. BURGESS VI. 2802.

CORNER BRICK
10 years old. In excellent condition. 6 rooms with oil heat and full basement. Venetian blinds, insulated, hardwood floors, etc. $13,500.
A. A. CAROZZA CO.
EXCLUSIVE
2327 Penna. Ave. S.E. LU. 4-0040.

3RD AND SHEPHERD
Lovely 6-room home, 2 kitchens, screened porch, full basement, oil h.-w. h. Only $2,500 down.
AUERBACH & CO., DI. 6501
1424 K St. N.W. OR. 0888, SLigo 0345.

45TH & QUE
The outstanding 3-bedroom brick rambler, in or around Washington; excellent construction, with intelligent planning; close-in location; living room, separate dining room, 3 bedrooms, 2 baths and kitchen with dining space on one floor; unusual features include full basement with lavatory, large attic with pull-down stairway, gas heat; close to transportation, schools and stores complete the picture. Priced low at $21,950. For information, call Frederick Schwab, WO. 0684.
SHANNON & LUCHS CO.
1505 H St. N.W. NA. 2345.

2-FAMILY BRICK
Apt. bldg. in excellent Congress Heights location. Desirable rental possibilities. Full basement with recreation room; gas heat.
SOUTHEAST REALTY CO.
1211 Penna. Ave. S.E. FR. 2000.

$1000 DOWN
Potomac ave. se., mo. paymts. to suit, clean, 5-rm., bath, brick, in nice neighborhood; gas h.-w.h.; garage. Mr. Shavatt, JA. 2-8652. O'BANNON REALTY CO., FR. 3119.

800 BLK. OF ALLISON ST. NW.—6 large rooms, 2 enclosed porches, gas heat, nice condition; $2000 down; price, $13,500. JOE CURTO REALTY, FR. 7800.

OFF MASS. AND WESTERN AVES.—A lovely 3-bedrm. detached brick home, 2 baths, basement, gas h.-w.h., reduced to $16,950 with $2500 down. JAMES CARR, ST. 1831.

1700 BLOCK HARVARD ST. N.W.
Mod. row br., 14-ft. pict. windows, comb. liv.-din. rm., mod. kit., 2 bedrms., bath. Effic. apt. in Eng. bsmt. with liv. rm., bath, pvt. ent. Fine home or investment. Price $16,750. Terms. Eves., CO. 6414.
TISHLER, REALTOR. TU. 2800.

35 UNDERWOOD PL. N.W.
OPEN SUN. 1 'TIL 6
$2500 CASH—$100 MONTH
Owner transferred and must sell this immaculate 6-room semidetached home, large well-equipped kitchen with garbage disposal; full basement with outside entrance; rear fenced-in lot. Call Mr. Atwood, UN. 7889, for full particulars.
SIDNEY Z. MENSH & CO.
RE. 0736

NR. WARDMAN PARK
A Congressman's home, semidetached, Tudor English; 6 rms., 2 baths, servant's rm. and bath extra; oil heat; garage. $21,000.
SAM ROSEY. AD. 2700.

729 EMERSON ST. N.E.
Open 1 'til dark. 2-bedroom, semidet. brick, completely furn., modern kit., fnced yard, screened front porch, auto. gas heat. All this for $1600 down and only $81 mo.
THE J. R. TENCHER CO., INC.
1622 Wisconsin Ave. N.W. AD. 2644.

3804 E. CAPITOL ST.
NEAR MINNESOTA AVE. AND GREENWAY SHOPPING CENTER
Beautiful 7-room brick home, 1½ baths, recreation room. Nr. everything. Only $1,000 down. Vacant. Ask for Mr. Bach.
Potts Realty Co., AX. 1155

ARE YOU COMING OR GOING? House-looking or house-showing? Ask those in the knowing!
DE. 3171 —EDWARD RUSS JONES

SALE, D. C. HOUSES 64

ONLY $8,500
will buy very nice 5-room brick home near Minnesota ave. and E. Capitol st. Living room, dining room, kitchen, 2 bedrooms and bath; hardwood floors; gas heat; near shopping and transportation. Convenient terms.
SOUTHEAST REALTY CO.
1211 Penna. Ave. S.E. FR. 2000.

NR. NEW HAMP. AVE.
& KENNEDY ST.
Large corner detached brick, center-hall plan. 1st floor has large living room, fireplace, dining room, large modern kitchen, half bath, den. 2nd floor, 4 bedrms., 2 baths, storage attic, oil h.-w. h., large full basement, full bath, detached brick garage.
Max C. Schwartz, TA. 2500

NR. 20TH AND CALVERT STS. NW. 4-family semidet. brick; one apt. completely furn.; income over $3,400 annually, showing excel. net returns. Reasonably priced for quick sale. H. T. RANDOLPH, RE. 2317, TR. 7265.

OWNER MUST SELL
BEST CASH OFFER
331 EMERSON ST. N.W.
OPEN 2-6 P.M.
Modern 20-ft. semidet. tapestry brick in this very desirable and convenient section; side-hall plan, mirrored living room, wall-to-wall carpeting, crystal chandeliers, 3 tile baths, recreation room, deep fenced yard; detached garage. Come and make your offer. I expect to sell this house today.

Overlooking the Potomac
Det. masonry house, 3 bedrms., den, 2 porches, large living rm. with fireplace, dining rm., modern kit., rec. room, storage attic; large wooded garden, $19,500. Call Ruth Ganz, CO. 5932 with
JOHN LIPSCOMB & CO.
MI. 0600

DET. BRICK on upper 16th st. nw., containing large liv. rm., din. rm., mod. kit., den, powder rm., 3 large bedrooms, 3 baths, rec. rm., 2-car garage. Louis Rudden, EX. 5707-WO. 0225.

SPECIAL
3613 17TH ST. N.E.
OPEN 1 TO DARK
Owner leaving Washington, has authorized us to sell his beautiful home. This home consists of 6 large rooms, large concrete front porch, 2 inclosed and finished back porches; on the first floor we have large living room with fireplace with side-hall entrance, large dining room, beautiful den, nice modern kitchen with stove and refrigerator and pantries; on 2d floor there are 3 nice bedrooms, inclosed sleeping porch, beautiful tile bath with built-in tub and shower; nice basement, with almost new oil-burning unit, lavatory; built-in garage, with large back yard. The house is fully equipped with screens, Venetian blinds and storm sash. This is one of the nicest homes we have had for sale for sometime. Convenient to everything. Priced low at $16,950. Shown by appointment only.
CALL A. H. PARKER
RA. 2569 OR TA. 3668
EXCLUSIVE WITH
J. B. TIFFEY & SON
143 KENNEDY ST. N.W.

OPEN TODAY, 1 TO 6
6605 16TH ST. N.W.
Splendid all-brick home in this excellent location. First floor features spacious entrance hall, lovely step-down living room, large dining room, kitchen, den and powder room. Artistic stairs with wrought iron railing to second floor of four spacious, bright bedrooms and 2 tile baths. Finished 3rd floor. Hot-water oil heat, nice yard, 2-car garage. Price reduced for immediate sale. Possession with title. Inspect—get price—and compare.
METZLER REALTOR
DI. 8600. 1106 Vermont Ave. N.W.

4 BEDROOMS—2½ BATHS
4621 9th STREET N. W.
A fine 20-foot wide tapestry brick home; convenient Northwest location. Has recreation room and full tile bath in basement, living room, dining room, bedroom, lavatory and kitchen on the 1st floor: five rooms, kitchen and bath on the 2d floor; oil, hot-water heat, 2 electric refrigerators; garage. Illness forces immediate sale. Mr. Terns on premises 1 to 6 today or phone HU. 8865.
SHANNON & LUCHS CO.
1505 H St. N.W. NA. 2345.

2041 PARK RD. N.W.
5 BEDRMS.—2 BATHS
$17,950
OPEN SUN., 1-5 P. M. Facing Rock Creek Park. Spacious 8-rm. brick with colonial front porch. Side hall entr., unusually large bedrms.; full bsmt., gas h.-w. h., det. 2-car garage. Immediate possession. Directions: North on 16th st. nw., turn left on Park rd., follow Park rd. bearing right at bottom of hill to open sign.
LEO M. BERNSTEIN & CO.
REALTORS
1415 K St. N.W. ME. 5400.

ATTENTION, VETERANS
GI APPROVED
WHY PAY RENT?
When $50.15 per mo. will permit you to own your home facing a Government park, in the District of Columbia, convenient to Bolling, Andrews and Anacostia Fields, as well as the Navy Yard. New 5-room brick home with ceramic tile baths, gas a.-c. heat, beautifully equipped kitchen, conventional plaster, ample yard space. You will do well to inspect today as only 1 of these under construction is left for those who qualify.
Call Mr. Brock, TR. 2825. Eves., WA. 9199, or meet at office, 3422 Benning rd. ne.
FRANK J. MURPHY, JR., INC.

IDEAL FOR NURSERY OR CONVALESCENT HOME
Only $12,750—$1,000 Down
Nice 6-room home consisting of living room, dining room, kitchen, 2 bedrms. and bath on 2nd floor, and large playroom or assembly room on 3rd floor. Large fenced lot, 67x216 ft., flowers, shrubs and shade trees. Detached garage. Located at 45 Anacostia Rd. N.E. (Nr. Greenway Apt. on Minnesota ave.). Ask for Mr. Bach.
Potts Realty Co., AX. 1155
3807 Minnesota Ave. N.E.

OPEN SUNDAY 1 TO 5
5304 KANSAS AVE.
Beautiful row brick. Large living room, dining room, den, modern kitchen, powder room; 2d floor, 4 bedrooms, 2 baths; finished basement and bath; garage; front porch. Priced right. Quick possession.
Max C. Schwartz, TA. 2500

NR. ALABAMA AVE. & Wheeler rd. Modern semidet. brick; 6 good-size rooms, powder room on 1st floor, fully equipped kit., full basement with shower bath, gas heat, w. h. Reasonably priced for quick sale. H. T. RANDOLPH, RE. 2137, TR. 7265.

ALL WHITE SECTION
5402 9TH ST. N.W.
OPEN SUNDAY, 1 TO 5
OWNER MUST SACRIFICE
Vacant and just completely redecorated, semidetached; 6 rooms, bath, full basement, new gas heat, detached garage alongside house, with driveway. Only $1,500 down. Total price, $12,950. Call EX. 4967. Sun., RA. 1104.

BRICK BUNGALOW
$13,950
Adjacent to Amer. Univ. Park
Just over D. C. line near intersection of Mass. and Western aves., close to Apex Theater shopping center, schools and transportation; 5 rooms and colored tile bath on one floor; floored attic; hot-water heat with oil burner, electric refrigerator; insulation; excellent condition. Call Mr. Wyvell, WO. 3242, for information.
SHANNON & LUCHS CO.
1505 H St. N.W. NA. 2345

5-ROOM BRICK, Penna. Ave. S.E., at Fort Davis section—gas h.-w. h.; liv. rm. with fireplace, din. rm. and kit. 2 large bedrms. and bath on 2nd floor; garage and dry basement. $15,500. VI. 1858.

OPEN 1 TO 6 P.M.
3105 SOUTH DAKOTA AVE. N.E.
Beautiful 9-room home, entirely redecorated; 2 complete tile baths, 2-car garage. Priced to sell immediately. NO. 7203. Evenings, UN. 3507.
WOODRIDGE REALTY CO., INC.

SALE, D. C. HOUSES 64

Frederick
REAL
ESTATE
Announces
FIRST
Showing
of
58 New
Semi-detached
Brick
Homes
No Comparable
Dollar for Dollar
Value in D. C.
$11,950
OPEN TODAY
1:00 'TIL DARK

Location
Here are homes set high on a hill with an unsurpassed panoramic view of Washington and only a matter of minutes from downtown Washington via the New South Capitol Street Bridge.

Construction
BUILT BY
MASTER BUILDERS, INC.
These homes are built of the finest materials and the most skilled craftmanship in construction.

Design
Modern Colonial type, arranged with the uppermost thought of comfort and enchantment that one dreams about.

Description
The living rooms are large and roomy with high ceilings that give a feeling of spaciousness, comfort and freedom. Large bright dining room that allows a view for miles. Beautiful de luxe kitchen with the most convenient cabinet space imaginable. There are no garbage worries in these homes, for each is equipped with an indispensable garbage disposal unit. Complete laundry facilities in huge dry basement with outside entrance. The second floors have 2 or 3 bedrooms with ample closet space and colored tile baths. Shower over tub. Each home is equipped with automatic gas air conditioned heat.

Financing
Financing is very attractive. These homes can be bought for as little as $1500 down.

Convenience
Convenient to schools, churches, city transportation. Large shopping center featuring a Giant super market, cleaning, drug store, theater and novelty shops.

Directions
Over South Capitol Street Bridge to Nichols Avenue, right on Nichols Ave. to Atlantic Avenue, left on Atlantic Ave. to Valley, left on Valley to our signs and homes OR call REpublic 2461 for information and directions to development.

• • • •

300
Semi-Detached
RAMBLERS
Now Under
Construction
Watch for the most sensational values in the metropolitan area. For further information call REpublic 2461.

Frederick
REAL
ESTATE
2151 K St. N.W.
RE. 2461

SALE, D. C. HOUSES 64

HOME WITH
$1,500 INCOME
4522 14th St. N.W.
REDUCED TO $23,500
Open Today, 1 to 6
REALISTINGS CORP.
HU. 5333 Day and Night

719 RITTENHOUSE ST. N.W.
OPEN TODAY—1 TO 6 P. M.
This lovely semidet. brick must be seen to be appreciated; 6 rms., modern kit. and bath; fin. rec. rm. now used as apt.; garage, plus many other extras. Louis Rudden, 1424 K st. nw. EX. 5707.

Near Westmoreland Circle
Splendid location with brick colonial house and garage. 3 bedrooms, 2 baths. Call WO. 1966.
MARSTELLER, McCABE & CO.

G.I. OR F.H.A. APPROVED
OPEN 2 TILL 6 TODAY
1812 Irving St. N.W.—8 rms., 1½-baths, ultramodern kitchen, fine rugs, including price of $16,750. Mr. Shore on premises. Call
HOME REALTY CO.
RE. 1337. OL. 5042.

OPEN TODAY
1 TO 5 P.M.
7705 13TH STREET N.W.
Three bedrooms, 2½ baths, detached home on large lot. Oil h.-w. heat; garage. Reasonably priced.
LYLE KENNEDY
DI. 9150 or ME. 5707

OPEN TODAY—2 TO 5
HILLCREST BUNGALOW
2110 32D ST. S.E.
This lovely home in fine condition: 5 nice rooms, bright dry basement; oil h.-w. h.; fully equipped kitchen, good size lot. Attractively priced for quick sale in this most convenient section. H. T. RANDOLPH, 213 K St. N.W. RE. 2137.

2740 34TH ST. N.W.
Excellently located house with terrace and inclosed garden; near schools and transportation: entrance hall, lavatory, living room, sun room, 2 fireplaces, dining room, kitchen, 4 bedrooms, 2 baths on 2nd floor, 2 rooms on 3rd floor, maid's room and bath in basement. Price reduced for quick sale to $39,500. Call Mrs. Chase with
LAURA HARLAN & CO.
EXCLUSIVE AGENT
1205 19th St. N.W. NA. 4031.

UPPER BRIGHTWOOD
6100 3rd ST. N. W.
OPEN 1 'TIL 5
Detached brick just the home for the large family of discriminating taste. Located close to Coolidge High, shopping and trans. 1st fl., side hall entrance, liv. rm., din. rm., kit., breakfast space, den and powder rm. 2d fl., 3 bedrms. and 2 baths. Finished bedrm. on 3d floor. All rooms are of generous proportions. Detached brick one-car garage. Priced right for quick sale.
SIGLER & CO., HU. 3313

DET. BRICK—$13,950
OPEN SUNDAY 1-5 P. M.
2218 RAND PL. N.E. Attractive 6-rm. house; 22-ft. liv. rm. with fireplace; 3 lge. bedrms.; knotty pine rec. rm., with built-in bar; oil heat with recessed radiation; concrete front porch; det. garage; fenced-in lot; may go G. I. Directions: Out Bladensburg rd. ne. to Rand pl. (formerly Randolph pl.); turn east to home.
LEO M. BERNSTEIN & CO.
REALTORS
1415 K St. N.W. ME. 5400.

THE PALISADES
NR. MacARTHUR BLVD., D. C.
Brick detached 6 rooms and bath, h.-w. h., oil; screened front porch, slate roof, garage; large lot, about 9900 sq. ft.; $14,750. Terms.
A. D. CRUMBAUGH
4908 Wis. Ave. Realtor WO. 1-3-6-4

COLORED—OPEN 2 TO 5
1120 PARK RD. N.W.
8 rooms, reception hall, 2 baths, oil h.-w. h. Immediate possession, $13,500, $2,500 cash.
2700 block 11th st. nw. 6 rooms, bath, oil h.-w.h., brick garage, $12,000, $2,000 cash.
Unit block Florida ave. nw. 6 rooms, bath, h.-w. h., coal, $9,500, $2,000 cash.
2100 block 2nd st. nw. 6 rms., bath, h.w. h., stationary tubs, full bsmt., $12,000, $2,500 cash.
300 block 35th st. ne., 5 rms., bath, dining rm. and kit. in bsmt., excel. cond. $11,000, $2,000 cash.
GUY TINNER
1929 11th St. N.W. NO. 4907.

COLORED—VACANT
OPEN SAT., SUN., 2-5
1406 QUINCY ST. N.W.
6-room, 20-ft. tapestry brick, concrete front porch, 2 enclosed back porches, full basement, oil h.-w.h., built-in garage, modern bath; house in immaculate condition. Located ½ blk. from 14th st. nw.
FRED EHRLICH
905 13th St. N.W.
ST. 0431-0436, aft. 6:30 p.m., TU. 4631

COLORED—VACANT
OPEN TODAY—NOON-DARK
713 UPSHUR ST. N.W.
Lovely semidetached brick home with colonial front porch in an excellent neighborhood. An unusually fine home with wide hall entrance, large bright living room, family-size dining room and the well-equipped kitchen is a dream. 3 large bedrooms and ultramodern bath with built-in tub and shower; full basement, automatic h.-w. h., and large back yard. Don't miss this one. It's unusual, priced right, and on convenitnt terms.
IT WILL SELL TODAY
R. A. HUMPHRIES
808 N. Capitol. Realtor. NA. 5020.

COLORED
3968 BLAINE ST. N.E.
OPEN TODAY, 1 TO 5
Semidetached brick home, immaculate condition, 6 rooms, 2 baths, gas air-conditioned heat. Full basement, Venetian blinds. Owner occupied. Conveniently located to shopping and transportation.
FLOYD E. DAVIS CO.
1629 K St. N.W.
NA. 0352. Eves. WO. 8558.

COLORED—$495 DOWN
BRICK—ALL IMPVTS.
Lovely brick home, 5 nice rms., hot water heat, bath, gas, elec. This home is in good condition and possession is guaranteed. Call RE. 3531-AP. 3230.

COLORED—$1,500 DOWN
NEAR 2D AND R STS. NE.—2-story, 22-ft. wide tapestry brick; 6 large rms. and bath, front entrance to bsmt., h.-w. h., coal; front and rear porches; nice cond. Priced to sell this week. ACT TODAY! Call till 9 p. m. weekdays, Sun. 12 to 5.
Wm. Calomiris Inv. Corp.
1012 17th St. N.W. DI. 1655.

COLORED—2 APTS.
Only $1,500 down. Modern semidetached brick home, off Minn. ave. 2 stoves, 2 refrigerators. Lovely section.
AUERBACH & CO., DI. 6501
1424 K St. N.W. OR. 0888, SLigo 0345

COLORED—VACANT
1409 10TH ST. N.W.
OPEN SUNDAY 'TIL DARK
Here is a completely remodeled and redecorated 2-family house, semi-det. brick, gas automatic heat. Each apt. consists of 2 rms., kitchen and bath, electric and gas. Price and terms reasonable.
R. A. HUMPHRIES
808 N. Capitol. Realtors. NA. 5020

COLORED—OPEN 1 TO 4
3917 BLAINE ST. N.E.
Near Greenway shopping center, ½ block from Minnesota ave. Beautiful home with finished recreation room, nice location, concrete porch, shrubbery. See this one today, 1 to 4.
Potts Realty Co., Ax. 1155
3807 MINNESOTA AVE. N.E.

COLORED—OPEN SUNDAY
SUPERB CORNER
1200 QUINCY ST. N.W.
One of the finest homes we are privileged to offer; 6 rooms plus 2 enclosed porch rooms. All rooms are light and have good ventilation; recently redecorated; 1½ baths, gas heat, detached garage, large fenced yard. Excellent for professional use or large family.
AUERBACH & CO., DI. 6501
1424 K St. N.W. OR. 0888. AD. 5907

COLORED—OPEN TODAY, 1 TO 6
4013 CLAY PLACE N.E.
Must be seen to be appreciated, this modern semidet. brick containing 6 rooms and bath, recreation rm., gas heat. Louis Rudden, EX. 5707.

SALE, D. C. HOUSES 64

COLORED
Hot as a Firecracker
700 Blk. Upshur St. N.W.
LOW DOWN PAYMENT
Possession and Warning
ACT LIKE LIGHTNING ON THIS. YOU WON'T GET ANOTHER CHANCE
Here is a beautiful semi-det. brick home with a very deep lot that is simplye gorgeous. It contains 2 4-room and tiled bath apts. and the beautiful knotty pine recreation room must be seen to be appreciated. Parquet floors, garage, oil heat, 2 refrigerators, 2 stoves, storm windows, Venetian blinds and too many other things to enumerate. One block from Ga. Ave. Full basement. Priced right on splendid terms. But for goodness sake hurry!
John D. Neumann Prop., Inc.
927 15th St. NW. NA. 2321

COLORED—New detached. Open 2 till dark. Corner of 40th and Mead sts. ne. California-style brick beauty featuring 30-ft. walnut panel living room, picture windows, open fireplaces, modern kitchen with garbage disposal unit, knotty pine recreation room, automatic gas heat; long-sodded lawn. Directions: Out Kenilworth ave. ne., turn left on 40th st. to house. DE. 1160.

COLORED, 3d & T N.W.
1900 3d St. 4 apts., 5 rms., bath each; oil heat. Fair price. Good terms. NO. 3728.

COLORED
OPEN 2 TO 5
Brookland Bungalow
1016 BRYANT ST. N.E.
Going out Rhode Island ave., turn right at 12th st. 1st floor, living room with fireplace, dining room, modern kitchen, 2 bedrms., tile bath; 2d floor, 2 bedrooms, full basement with shower bath, oil h.-w. h. Front and rear porches, large Anchor fence lot. Perfectly landscaped. A beautiful home for only $13,500.
COX & CO., DI. 4254
Mr. Sheehan: Eves., LU. 4-2454.

COLORED
KENILWORTH AVE. & EASTERN AVE., D. C.
$12,500 on terms. Moves you into this perfect condition rambler. Get a real home to rear your children and build an estate. Call Mr. Sherwood for appointment. Eves., WO. 4845.
J. LEO KOLB CO.
MI. 2100

COLORED
3921 Illinois Ave. N.W.
Home with income, 7 rooms, 2 complete kitchens; second floor now renting for $120 per month. 2 porches, full basement, detached garage, oil hot-water heat. Low down payment, immediate possession.
RUTLEY & BAIR
ST. 2911 or RA. 8422.

COLORED—VACANT
OPEN TODAY, 1 TO 5
255 Rock Creek Ch. Rd.
Lovely colonial brk. in beau. N.W. sec. opposite Soldier's Home. 6 beau. rms., side hall, tile bath, modern kit., stove, refrig., full bsmt., oil heat, b. i. garage; immaculately clean. Priced very low with reas. dn. payment. Don't wait, come out and let salesman on premises show you this lovely home or call RE. 3531-AP. 3230.

Colored, 2504 Irving St. N.E.
OPEN 1 TO 6
Very desirable two-family house with 2 separate entrances, separate heating plants, oil burners, automatic gas water heaters, hardwood floors; 1st floor consisting of 6 rooms, tile bath, inclosed porch, basement has shower, toilet and stationary tubs; 2d floor, furnished, contains 5 rooms and bath, inclosed porch; 2-car garage. Can give possession of 1st floor. $27,000. $7,500 cash.
2577 IRVING ST. N.E.
Corner—7 rms., bath, oil h.-w. h., 2-car garage, lot 46x100. Price, $16,500 cash.
GUY TINNER
1929 11th St. N.W. NO. 4907.

COLORED, 4th and N sts. sw.—$500 down, balance like rent, $65 mo. Price, $7,950. 5-room brick house, hot-water heat, cellar; excellent condition. Possession with settlement. Joe Curto Realty, FR. 7800.

COLORED—$1,000 DOWN
Spring rd. at 10th st. nw. 8 rms. 8th & Taylor sts. nw. 7 rms., gas heat.
Can be seen 2-6. NO. 3728.

Colored—Possession
$750 down; balance like rent. Near Sears & Roebuck, NE.; brick, 4 rms., bath, etc. Move right in.
DANIEL DIENER & CO., ST. 3881

COLORED
DOWNTOWN
1st commercial near 22d and L sts. nw. Row brick 20 ft. wide. 9 rooms and bath, hot-water heat. Ideal for home and income. Reasonably priced.
FLOYD E. DAVIS CO.
1629 K Street N.W.
NA. 0352. Eves. WO. 8558.

COLORED BARGAIN
OPEN 2 TO 6, SUNDAY
3889 BLAINE ST. N.E.
Just off Minnesota ave., beautiful corner brick, 8 yrs. old, and in immaculate condition. 6 rooms, 2 complete baths, ultramodern kitchen, large Philco refrig., oak floors, gas heat with complete basement apartment, suitable for doctor or dentist or two families. First time offered.
SCHAFFER, EXCLUSIVE BROKER.
AD. 3236, eves. DU. 1000, ext. 621.

COLORED—OPEN 1 TO 4
3917 CLAY PL. N.E.
Near Minnesota ave. and Benning rd. Lovely 6-room and bath home near all shopping, transportation, etc. Less than 3 years old. Only $1,500 down. See this today, 1 to 4.
Potts Realty Co., AX. 1155
3807 MINNESOTA AVE. N.E.

COLORED
111 R. I. AVE. N. E.
Row brick home made into 2 apts. Excellent condition. Front and rear porches, detached garage; 2d floor has 2 rooms, kitchen and bath; 1st floor has living room and 2 bedrms.; high basement has dining room, complete kitchen, bath with shower, parquet flooring, gas heat. Open Sunday from noon till 6, or by appointment. Call Mr. Martellino, with
Harry Poretsky & Sons, Inc.
1518 K St. N.W. NA. 5306.

COLORED. Near 13th and Fairmont sts. nw. Ideal for professional person: 10 rms., 2 baths, detached brick, h.-w. o. h., full bsmt., 2-car brick garage, very large lot; substantial down payment. Mr. Baker, MI. 3757.

COLORED—Open 2 till dark. 4010 Illinois ave. nw. This beautiful 6-rm. brick home has automatic oil heat, colonial front porch, full cellar. Inspect this home today, buying or not. DE. 1160.

COLORED
RIVER TERRACE SECTION
400 block 36th st. ne.—Modern, 4 rooms, kitchen and bath.
3300 BLOCK BAKER ST. N.E.
Modern, 4 rooms, kitchen and bath, basement.
BOTH PRICED TO SELL
REX REALTY CO.
1935 11th St. N.W. AD. 1877.

COLORED (1309 Randolph St. N.W.)—4-bedroom brick, can be handled with reas. down payment. For appt. to inspect, call Louis Rudden, EX. 5707.

COL.—HOUSES IN ALL SECTIONS. ASK FOR MR. BROWN, DE. 1162.

COLORED—OPEN TODAY, 1 TO 6
4000 ILLINOIS AVE. N.W.
Owner must sell and will sacrifice this beautiful corner brick containing 4 large bedrooms, 2 baths, oil heat. Ideal for professional man. Louis Rudden, EX. 5707.

Colored—By Owner! N.W.
Near Illinois ave. and Rock Creek Church rd. Lovely brick, 6 rooms, 2 baths, porches, full basement, oil heat. Possession. Easy terms.
DANIEL DIENER & CO., ST. 3381

COLORED, Chapel Oaks—Det. brick bungalow; oil heat; 2 bedrms.; terms. Thomas W. Parks Co., DE. 1163.

COLORED
1000 BLOCK G ST. N.E.
SUNDAY HOME SPECIAL
Semidetached, 6 rms., brick, enclosed rear porches, hardwood floors, oil heat, full bsmt., garage and front porch. This is your buy; priced to sell today. Ask for Mr. Wainwright, DE. 1162.

COLORED—We have houses in all sections of the city. Reasonable. Thos. W. Parks Co., DE. 1160.

HOUSES WANTED to BUY 65

BARGAIN ONLY. Cash at once. D. C., Bethesda, Silver Spring; under $12,000. P. O. Box 5597, D. C. 16.

CASH BUYERS FOR YOUR HOME, WHITE OR COLORED. BROWN REALTY CORP., REALTORS, ST. 2026. EVES., SH. 3300.

MAY WE SELL YOUR HOUSE? Our alert sales department has been chalking up mutually satisfactory sales for many buyers and sellers. We need more houses to sell. Let our next deal be yours.
FREE APPRAISALS
R. A. HUMPHRIES
808 North Capitol. Realtor. NA. 8730.

HOUSES WANTED to BUY 65

WANTED TO BUY—House designed by architect; interesting view if possible; suitable two families. No children. $25,000 to $35,000. Box 722, Washington Post.

WE HAVE THE CLIENTS! LET US SELL YOUR HOME! E. M. FRY, INC., WI. 6740.

FOR REAL SERVICE TO SELL YOUR HOME, CALL NA. 7379 TODAY.
PAUL P. STONE, REALTOR
1015 15th St. N.W.

HAVING TROUBLE SELLING your home? Immediate, capable service.
WEITZ REALTY CORP.
905 15th St. NW. ST. 4555

HAVE CLIENTS with substantial cash for your nw. and Bethesda property. WM. H. SMITH, WI. 7735.

IMMEDIATE CASH
FOR YOUR HOME, N.E., S.E., or MD.; white or colored.
COX & CO. RE. 1633, DI. 4254.

SUBSTANTIAL CASH for fully modern house in well established community of fine homes; convenient to schools, shopping and transp. to Navy Dept. Lot with at least 75-ft. front, larger than minimum size rooms, including 3 bedrooms, 2 baths, dining rm., den and recreation room, fireplace. $20,000 ceiling. Send description and offer to Box M-123, Washington Post.

? ARE YOU SELLING YOUR HOME ?
We have clients for property in nw. Washington, Maryland and Virginia.
WALKER & DUNLOP, INC.
Realtors, Georgetown office
3207 O St. NW. HU. 7266

WANT 3-4-bedrm. house in Falls Church. Full bsmt., lge. lot, under $15,000. Well financed. FA. 5525.

HOUSES WANTED
TO SELL
We have many clients who desire homes in the $20,000 class with two baths. If you have such a home, please call
PARKER & WALKER
831 14th St. N.W. RE. 0136.

70 SALES
Made in February. To sell or trade your home, call
COX & CO.
RE. 1633 SLigo 0775. UN. 1526

WE HAVE CUSTOMERS for homes ranging from $15,000-$30,000. To sell your home quickly, call Realistings Corp., HU. 5333, day or night.

BY ARMY OFF., 2 or 3 bedrooms, nr. Pentagon; describe fully. R. Johnson, F-7 University Gardens, Charlottesville, Va.

OVER 60 YEARS' SERVICE to local property owners; guaranteed results. WM. H. SAUNDERS CO., INC. DI. 1015.

SELL YOUR HOME—We have clients, colored and white, ready to buy. LOWE REALTY CO., NO. 8358.

OUR BOOM YEAR IS 1950
(Southeast Listings Our Specialty)
T. D. BURGESS, VI. 2802 TILL 8

Houses—$18,000 to $20,000
Either in N.W. section or nearby Maryland. Prefer homes with 1st-floor powder room and 1 or 2 baths. Have clients with substantial cash desiring immediate purchase and possession. Let this progressive real estate office sell your home. Mr. Holmes, EM. 6635.
PAUL P. STONE, Realtor
1015 15TH ST. N.W. NA. 7379

SALE, SUBURB. HOUSES 67

MARYLAND

BANNOCKBURN—A lovely brick house with everything that you want. Large lot, many trees. 3 bedrms., 2 baths, living room, fireplace, screened porch, dining room overlooks garden, electric kitchen, powder room, recreation room, garage. Vacant, $22,500. Call AD. 8532.

BETHESDA
We have some very good buys in well-located 2 and 3-bedroom homes, Cape Cod and ramblers. Call David Laughlin, WI. 2022; if no answer, WI. 1890.
EUGENE B. GINGELL
REAL ESTATE
7542 Georgetown Rd., Bethesda.

BETHESDA
OPEN TODAY 1:30 TO 6 P. M.
5528 BRADLEY BLVD.
This immaculate family brick home, within a block of Kenwood, boasts of large rooms throughout: living room with fireplace, dining room, modern kitchen, paneled den and lavatory, private screened porch on first floor; 3 large bedrooms and 2 baths on second; storage attic; maid's room and bath; basement floor completely tiled, with outside entrance; one-car garage. Exclusive. Eves., Lebling, Jr., OL. 2720.
SAMUEL E. BOGLEY, INC., WI. 1320.

BETHESDA
3 BEDROOMS, 2 BATHS, well located brick home. Close to elementary schools. Includes rec. rm. with fireplace, garage and many other features. Oustanding at $21,950.
4 BEDROOMS, 2 BATHS. Unusual quality stone home, built by builder for his own home. 2 bedrms. and bath on 1st floor; features den on 1st floor; fireplace in basement. Over ½ acre. Compare at $24,950.
2 BEDROOMS, $8,750. Here is a real buy just off Rockville pike.
5-bedrm. MANSION. Close-in, well located beautiful older residence. Includes 3 baths. More than 2 acres. The price will amaze you. Call WI. 6649 or come to our office today.
ALLIED REALTY CORP.
6700 Wisconsin Ave. at Bradley Blvd.

BETHESDA RAMBLER
OPEN 1 TO DARK
Prewar white brick within walking distance of Nat. Institute of Health and Naval Med. Hospital. 3 bedrms. (1 pine paneled) 2 baths, expansion attic with roughed-in heat and plumbing. Screened porch and garage. To reach: Out Wisconsin Ave. to Cedar lane, left on Cedar to Locust, right on Locust to Acacia, left on Acacia to Danbury and No. 210.
MARGARET J. DUNKLEY
OL. 5800. Realtor. LO. 5-2146.

BETHESDA
8302 CUSTER RD.
VA-APPROVED
$16,500
Attractive rustic brick home 10 years old, on a lot 55x125, containing entrance hall, large studio living room, dining room, kitchen, bedroom and ½ bath on 1st floor, and 2 bedrooms and bath on 2nd floor. One owner occupied.
OPEN 1 'TIL 6
COME EARLY!
Directions: Out Old Georgetown rd. to Wilson lane, left on Wilson lane to Custer rd. right on Custer rd. to No. 8302.
Wetzel Real Estate
HU. 4345

BETHESDA
OPEN 1 TO 6 P.M.
5613 Southwick st.—6-room white brick Cape Cod with bedroom and bath on 1st floor; 2 bedrooms and bath on 2nd; storage attic, full basement, rear screened porch; new-house condition. Convenient to schools and transportation.
HENRY Y. W. SANDERSON
8118 Wis. Ave. WI. 8636

BROOKDALE
Located in a community of charming white brick homes, this 3-bedrm. brick colonial has 1st floor lavatory. Owner leaving town; says sell.
C. ALLEN SHERWIN, INC., EM. 4450

CHEVY CHASE, MD.
ROCK CREEK HILLS
Open Sunday, 2 to 5 P.M.
3231 COQUELIN TERRACE
A real aristocratic home for the most discriminating buyer. 2-story brick situated on a lovely corner lot, 100x150. 1st floor has center-hall plan, having spacious living room with fireplace, large dining room, paneled den, very modern fully-equipped kitchen, kitchenette and powder room. 2d floor has 4 large bedrms. and 2 ceramic tiled baths (1 in master bedrm). Full basement with beautiful recreation room, maid's room and laundry room. Gas a.-c. heat. Car port attached to house. House is practically new and in perfect condition. Terms are available. This is an excellent location and fine neighborhood.
To reach: Out Conn. ave. to East-West hwy., turn right on East-West hwy. to Jones Mill rd., turn left on Jones Mill rd. to Coquelin ter. and our "open" sign. For additional information, call
Colonial Investment Co.
RE. 6650, 9 to 9
EVENINGS & SUNDAYS, DU. 1302

SALE, SUBURB. HOUSES 67

MARYLAND

BETHESDA BUNGALOW
Prewar de luxe as to construction, arrangement and location: 4 bedrooms, 2 baths, living room with fireplace, bookshelves; dining room, breakfast room, kitchen fully equipped, including Bendix washer; gas heat, garage, new-house condition; a few blocks from parochial and public schools; Anchor fence; possession to suit; less than $20,000; good terms.
HENRY Y. W. SANDERSON
8118 Wis. Ave. WI. 8636 till 10 P. M.

CHEVY CHASE, MD.
$29,500—Lovely colonial white brick, year old, center-hall plan; large liv. rm., dining rm., with bay windows, 2½ baths, 3 twin-sized bedrms., full bsmt., with bar; attached garage; screened porch; brick patio; lot 60x125. 5311 Park st. OL. 7232.

CHEVY CHASE, MD.
Substantially built with A-1 construction, this fine large home in Chevy Chase overlooking Rock Creek Park. 4 bedrooms, 2 baths, large 1st-floor den, plus lavatory; charming breakfast room and modern kitchen with rubber-tiled floor; beautiful recreation room; large lot. A good neighborhood. Your wife and children will find real happiness in this attractive stone and frame home. $29,500.
NORTHWEST REALTY CO.
OL. 6867.
Eves. & Sun., WI. 1494, Mr. Rohland.

CHEVY CHASE, MD.—Lovely detached brick home has living room, fireplace, dining room, breakfast nook, large kitchen, ½ bath on 1st floor; 3 bedrooms, one 13x19 2nd floor; side porch; built-in garage; fenced rear yard; gas hot-water heat. $21,950.
BILLINGSLEY & KORZENDORFER
OR. 2326. OR. 6822 Till 9 P. M.

CHEVY CHASE VIEW
104 CONN. AVE.
OPEN SUN., 1 'TIL DARK
4 bedrooms, center hall with 30' living room, fireplace, full-sized dining room, nice kitchen, large screened porch overlooking beautiful rear yard. $18,500. About 4 miles past Chevy Chase Circle to "Open" sign.
E. R. BOYNTON CO.
OR. 0800 or OR. 6492.

"CHEVY CHASE, MD."
HOUSE OF CHARM
Between the two Country Clubs; fine older type frame home on a beautiful lot 90x120; liv. rm., din. rm., lge. kit.; 3 nice bedrms. and bath; det. garage; good quiet restful street; ideal for children. We can't put the price in the paper as it would only swamp our switchboard with calls. Call ME. 1143 until 6 P. M. J. Wesley Buchanan, Realtor.

CHEVERLY
Five-room brick with expandible 2nd floor for 2 more rooms, full basement, roughed-in plumbing and heating, metal kit. cabinets, kit. fan, disposal unit, Formica sink top, plastered walls, fireplace, oak floors, weatherstripped, screens; FHA and GI-approved. No street assessments; $13,750. Up Cheverly ave. to Forest rd., turn right to Greenleaf rd.

CHEVERLY—Lovely 5-room bungalow, expansion attic, full basement, garage, large lot, excellent financing. James Carroll, JO. 2-0401, Sun., VI. 1557.

EDGEMOOR ESTATE
A beautiful white Colonial brick home situated on a lovely two-acre knoll traversed by a year 'round flowing stream. Private as a country home; yet close to everything; large center entrance foyer; step-down living room with screened porch, bay window, dining room, large kitchen, den and lavatory on 1st floor; 4 bedrooms and 3 baths on 2nd fl.; 2 bedrooms and bath on 3rd floor; charming recreation room and 2-car built-in garage. The Dutch doors, flagstone patio facing the outdoor barbecue, huge brass hardware and random-width pegged flooring are but a few of the delightful features that will please the most discriminating purchaser. Priced under $60,000; inspect by appointment only. For information call Mr. McCauley, CH. 3547.
SHANNON & LUCHS CO.
1505 H St. NW. NA. 2345

GLEN HILLS OFFERS YOU Choice homesites where you can have plenty of elbow room, peace and privacy at prices you can afford, with easy terms. 20-mile views reach to the mountains. Information furnished regarding building costs for ramblers. Drive through Rockville 2½ miles west on Route 28, turn left at Glen Hills sign, continue 2 miles. Call OL. 0649.

HYATTSVILLE
3931 MADISON ST.
Open 1-6
A brand new, individually designed, 3-bedroom, cedar shingle rambler for immediate occupancy; beautiful lot with mature oak trees, located in the best established neighborhood in Hyattsville: beautifully equipped kitchen, automatic gas heat; ½ block from transp.; G. I. approved; $11,300.
Directions: Drive out Rhode Island ave. to Hyattsville, turn left on Jefferson to 42nd ave. and right on 42nd 4 blocks to Madison st., turn left to 3931 Madison. OL. 8775.

HILLCREST GARDENS
5213 28TH AVE. S.E.
Price reduced for trade or consideration for cash. Large corner rambler facing a lovely parkway, with large side porch and built-in garage. Contains large living room with fireplace, dining room, de luxe kitchen, tile bath and 2 twin sized bedrms., on the first floor. Full basement for recreation room. Upstairs roughed-in and plumb. for easy, economical finishing into a 4-bedroom, 2-bath home. Condition is exceptionally good. This is an opportunity to buy a home far below market or make an exceptionally good trade on a smaller home. Call HI. 8714 evenings.
PAUL P. STONE, Realtor
HI. 5447—VI. 3875—HI. 4243

MONTGOMERY HILLS
1904 LOCUST GROVE RD.
OPEN
SUNDAY, 1 to 6
FIRST TIME OFFERED
We know you will rave over this attractive comfortable home of prewar construction individually designed for the small family.
Brick with slate roof containing living room with fireplace, dining room, kitchen and breeze-way-sun room to garage on first floor. 2 large bedrooms and bath on second floor. Recreation room with fireplace
Exceptionally large level lot. Don't miss this one. Plan to come early.
Directions: Out Georgia Ave. approximately 10 blocks north to Colesville Rd., just one block beyond Montgomery Hills Shopping Center to Locust Grove Rd. to 2nd house on left.
EXCLUSIVE
CHEVY CHASE
REALTY CO.
4420 CONN. AVE.
EM. 1800

CONTINUED ON FOLLOWING PAGE

Continued From Preceding Page

MARYLAND

GREENACRES
$15,950

Located on a double corner lot, this brick 3-bedroom prewar home is in excellent condition. See it today. C. ALLEN SHERWIN, INC., EM. 4450

KENSINGTON
$12,750—BARGAIN

Two-story, full brick, Colonial: 3 years old. Close to shopping, schools and fast transportation; 3 bedrms., living room, dining room; modern kitchen; full basement. Assume 4% GI loan; $75.35 per month includes payments, taxes and insurance. $3000 cash required. This home will sell within the week at this price.
THE GOSS CO., REALTOR
JU. 7-8211 TILL 9 P. M.

MT. PLEASANT
Very clean furnished house 1 blk. west of car line; income quoted at $320 mo.; good terms to responsible party. Thomas H. Rice, OR. 1095, weekdays, AD. 2059.

Montgomery Hills, Md.
1902 Rookwood Rd.
Four Bedrooms — Two Bedrooms Bath First Floor Fine detached seven-room brick home on large lot. Gas h.-w. h. Garage. Recreation room. This home is modern in every respect. Priced right.
OPEN SUNDAY NOON TO DARK
Directions—Out Georgia ave. to Columbia blvd., turn left to Rookwood (1 blk.), right to "Open" sign.
JAMES L. DIXON & CO.
1022 17th St. N.W.
ST. 7200. Eves., call EX. 2862.

ROCKVILLE—By owner, $8,950; 3-bedroom bungalow; large corner lot; garden, fruit and shade trees. Call Rockville 2817.

ROCKVILLE PIKE
Near Georgetown Prep, approximately 4 miles from Bethesda. Magnificent and spacious mansion on 2½ acres of beautifully landscaped grounds with large frontage on Rockville pike. Ideally suitable not only for family life and entertaining but for clubhouse or rest home. Call RE. 6650 Sunday 10 till 10, eves. after 6, SLigo 9791. Weekdays RE. 6650, 9 till 9.
Colonial Investment Co.

Rollingwood, Chevy Chase
Prewar custom-built brick for the discriminating purchaser seeking the ultimate in one of the most desirable communities in Chevy Chase. Center-hall plan includes a spacious paneled den with lavatory on 1st floor, 2 large bedrooms, 2 baths on 2nd floor and 1 large bedroom and bath on 3rd floor. 2-car built-in garage with easy approach.
This is truly a fine home. Priced right for a quick sale. Shown by appointment only. Call right now.
ARLIE L. JOHNSON REALTY CO.
3402 Conn. Ave. OR. 7100.

SILVER SPRING—$12,950. Well designed 6-room, 2-story home on large landscaped lot; finest materials and construction; full basement, outside entrance; $2750 cash, $75 per month. Call DI. 1015 until 9 p. m.
WM. H. SAUNDERS CO., INC.

SILVER SPRING'S
BEST RESIDENTIAL SECTION
Lovely stone and brick, 3-bedroom house, with bedroom and complete bath on 1st floor; 2 bedrooms and bath up; well arranged floor plan, attached garage, ample closet and storage space; beautifully equipped recreation room in basement. Excellent construction, about 10 years old. Lovely lot, on quiet street within walking distance of Silver Spring shopping center and a block and a half from transportation. Call Mrs. McCutcheon, DE. 9510 or SLigo 3010.
Philip B. Key Co., Realtor

Silver Spring Cape Cod
ONLY $12,950
Open today, 2 to 6. Freshly decorated, 4-bedroom white Cape Cod, with 2-car garage; close to public and parochial schools, shopping and D. C. line. Living room with fireplace, extra large dining room with French doors to large side porch; basement, gas heat; low down payment. Vacant. To reach from District Line: continue on Georgia ave. 1 block, right on Burlington and Woodbury to Gist, left to 905 Gist.
C. J. KOONTZ & CO. SH. 1141

SILVER SPRING—3 BDRM.
CORNER LOT—$14,250
Have this lovely home with built-in garage, built on this ideal location in Silver Spring with bus by your door. Hurry as this is an opportunity that you can't afford to pass up. SH. 1011 until 9 p. m.
YOUNG-BOWERS CO.

SILVER SPRING, MD.—New conveniently located 7-room brick on large lot: bedroom or den (12x12) and full bath on 1st floor; 3 bedrooms and bath on 2d floor; full bsmt., gas heat, built-in garage, front porch. Price under $20,000. Terms. Call DI. 1015 'til 9 p. m.
WM. H. SAUNDERS CO., INC.

SILVER SPRING
OPEN 11 TO 7, SAT. & SUN.
CALIF. RAMBLERS $11,950
In beautiful Rosewood, where your family will enjoy gracious living. See these brick ramblers with fireplace, sliding closet doors, copper plumbing, large bedrooms, large utility room, outside storage room, plenty of big trees. GI-FHA financing.
Directions—Out Geo. ave. to Forest Glen rd., right to Tenbrook, left to Meurilee, right to houses.
AAA REALTY CO., SLigo 0900-4500.

SILVER SPRING
13 GRANVILLE DRIVE
OPEN SUNDAY 1 TILL DARK
Owner leaving. Immaculate prewar brick Colonial den on 1st and 2d floors. 3 twin-sized bedrooms, powder room, recreation room, gas a.-c. heat, fenced backyard, garage. Excellent neighborhood. Parkside School area. Directions: Out Colesville rd. to Granville dr., turn right 3 blocks to "Open" sign. Wm. H. Saunders Co., Inc., DI. 1015.

SILVER SPRING
Close in, 3-bedroom home; corner lot; excellent neighborhood. Price $12,950. Call
Thompson & Gray, Realtors
SLigo 8100.

SILVER SPRING HOMES
OPEN 1 'TIL DARK
NEW BRICK RAMBLER
Beautiful liv. rm. with firepl., picture window, extra large din. rm. with corner cabinets, huge all-elec. kit., built-in breakfast nook, paneled den, 3 big bedrms., 2 tiled baths, screened side porch and flagstone patio on 1st fl.; basmt. with finished rec. rm. and firepl.; gas heat, lavatory, outside entrance. Truly a custom-built home at the amazing price of $28,000.
To reach: Out Georgia ave. to Forest Glen rd., right to Dameron st., left 1 block to Myrtle rd. and left to our "open" sign.

1912 HANOVER ST.
Unusually beautiful custom-built prewar Colonial in an excellent residential section of Silver Spring; full center hall, very large living room with fireplace, mirrored to ceiling, dining room, equipped kitchen, side screened porch on 1st floor; 3 twin-sized bedrooms and bath on 2nd; paneled rec. rm. with ½ bath; oil a.-c. heat; slate roof, built-in garage; all-copper plumbing, Anchor-fenced rear yard. Price $22,950.
To reach: Out Georgia ave. about 8 blocks past Colesville and Georgia ave. intersection, to Hanover st., left on Hanover to "open" sign.

403 LEXINGTON DRIVE
In Woodmoor-Silver Spring; custom-built rambling type bungalow on 80 by 100 lot. Living room 24 by 13½, with fireplace and picture window, dining room 8½ by 12, paneled den, 2 lovely bedrooms and bath, large all-electric kitchen with table space. Open stairway to second floor with dormitory bedroom and very large storage room; full basement; gas heat; built-in garage. Excellent buy at $19,950.
To reach: Out Colesville Rd. to Four Corners, right 1 block to Lexington, left 4 blocks to our "open" sign.

223 DALE DRIVE
4 BEDROOMS, 2 BATHS—$15,500
Charming bungalow-type brick and frame home containing also a living room, dining room, equipped kitchen, recreation room with bar, and refrigerator; gas heat. Excellent 4% trust. Owner leaving town. Many items included in sale. Price, $15,500.
To Reach: Out Piney Branch to Dale dr., left on Dale to "open" sign, or out Colesville rd. to Dale and right to "open" sign.
Wood-Conley Co., Realtors
8710 Ga. Ave. SLigo 5700

TAKOMA PARK—$2500 down, $100 per mo., det. brick house, 3 bedrms., large fenced lot. Many extras. Immediate possession, $15,500. Call AD. 8532.

UNIVERSITY HILLS
Vet may purchase this de luxe 6-room brick Colonial home with low monthly payments. Concrete side porch, full basement, fireplace; large lot; walking distance to Md. University. Priced right at $14,750; $1,900 down, balance 4% mortgage.
ROBERT S. DAVIS & CO.
8804 Balto. Ave., Hyattsville, Md.
WA. 3604 Till 9 P. M.

MARYLAND

W. HYATTSVILLE—2½ yrs. old. Liv. rm., dinette, kit., 2 bedrms., full bsmt., expandable attic; asbestos shingle Cape Cod. Completely fenced with white board fencing. Approx. ¼ acre. Conv. located to everything. $11,250. Good financing. WA. 4692.

WOODMOOR
10317 CRESTMOOR DR.
OPEN SUNDAY, 2 TO 5
$13,250 UP
2 and 3-bedroom ramblers. Large living-dining combination, ultra modern kitchen, basement, tile bath, gas heat, beautifully wooded lot.
DIRECTIONS: Out Colesville pike to Loraine ave. (about 1 blk. from Four Corners), right on Loraine to Crestmoor dr., left on Crestmoor to house.
WALKER & DUNLOP, INC.
REALTORS
3207 O St. N.W. HU. 7266

TAKE OVER A GI LOAN
7 HOUSES AVAILABLE
for you to choose from. Low cash down payment required. These homes are detached asbestos shingle, situated on a spacious lot, 60x100; 2 bedrooms, living room, equipped kitchens, full basement, copper plumbing, storage attic. 10 to 20 days settlement. These homes have low monthly payments. There is a new shopping center now being completed, 14 stores and a theater, bus service, school now being completed, ready for September term.
Directions: Out Georgia ave. extended 2 miles past Wheaton Viers Mills rd. to our sign at 4000 Sampson rd. Call SH. 6763, anytime from 10-9. Ask for Mr. Huntt or Mr. Kelly.
BRANCH OFFICE
Colonial Investment Co.

BY OWNER—6-room brick home; large lot. Liv. rm. with fireplace, din. rm., 3 bedrms., tile bath, mod. equipped kit.; full bsmt. Progressive neighborhood. $14,000, with $4,400 cash necessary. Open Sun., 10-6.
Directions: Out New Hampshire ave. 1½ miles past D. C. line to Erskin st., right on Erskin to 1512. Phone SH. 3416.

6 BEDROOMS—3 BATHS
NEW HOUSE SACRIFICE!
OPEN SUNDAY 1-5 P. M.
Very large corner brick home; just completed: 1st fl. has 30-ft. liv. rm., sun rm., den, din. rm., kit., bedrm. & bath; 2nd fl. has 5 bedrms., 2 baths and extra kit. 2-car garage. 20x25 sundeck; 175-ft. frontage; wooded lot. Finest construction: cost $56,000 to build. Sacrifice for $37,500. Good terms or trade. 6013 INWOOD DRIVE, CHEVERLY, MD. Drive out Defense Highway, turn right at traffic light to Cheverly Ave., right on Inwood, 1 block to house.
LEO M. BERNSTEIN & CO.
1415 K St. N.W. Realtors ME. 5400

VETERANS
NO DOWN PAYMENT
HERE'S YOUR BEST NEW HOME! YOUR CHOICE OF FIVE DISTINCTIVE PLANS PRICED FROM $7,250 TO $10,000
HOLLYWOOD SUBDIVISION
JUST BEYOND UNIVERSITY OF MARYLAND
MONTHLY PAYMENTS—$54.50 TO $73. INCLUDING TAXES, INSURANCE AND GROUND RENT.
CHECK THESE FEATURES
Full dry basement, laundry tubs, gas a.-c. heat, hardwood floors, plaster and furred walls, tile bath, Venetian blinds, weather-stripped, insulated and screened.
Directions: Drive out Baltimore blvd. past Univ. of Maryland, approx. 2 mi. to our sign at Lackawanna st. and follow directional sign to sample home.
H. CARLYLE deLOZIER
WA. 5000. Realtor. TO. 4666.

3-BEDROOM RAMBLER
ONLY $13,950
This lovely rambler is one of the most attractive ones we have had the pleasure of offering this year. The home and wooded lot is indeed a picture. Have a look. SH. 1011 till 9 p. m.
YOUNG-BOWERS CO.

SPECIAL FOR NON-VET
Open Sunday Noon to Dark
3-bedrm. futuristic rambler, unusual design, floor-to-ceiling windows, lovely living room with paneled fireplace and built-in bookcases, full dining room, very modern kitchen, full basement, gas A.-C. heat; located on choice corner lot approximatey 9300 sq. ft. Priced at $14,750 with terms.
DIRECTIONS: Out Georgia ave. about 2 miles past Colesville rd. to corner of Dennis ave.
Colonial Investment Co.
RE. 6650

OPEN 2 TO 6
11814 CLARIDGE RD.
Wheaton Hills Estates
FIRST FLOOR BEDROOMS, DEN AND BATH, 1½ ACRES
Nearly new, red brick, slate-roofed home opposite the Pleasant Valley Swimming Pool Recreation Center. The children will want the two bedrooms (Bendix washer, too) and a bath on the second floor, and you can keep for your own the first-floor bedroom, bath and den. Fireplaces in the square living room and future recreation room. The pleasant vista from the living room is across your own farmette and yet only a few blocks from the Wheaton Shopping Center.
DIRECTIONS: Georgia ave., left on Viers Mill rd. at Wheaton triangle to Claridge rd. on right and one block to a pretty home.
J. LEO KOLB CO.
1237 Wisconsin Ave. N.W. MI. 2100.
Exclusive

3 Bedroom, Rambler Type
Open today, 2 to 6. Charming custom-built prewar all-brick white bungalow, with breezeway to garage, on level wooded lot, close to schools, shopping and bus. Center entrance, living room with fireplace and built-in bookshelves, family-size dining room, 2 bedrooms and full bath; upstairs, lovely pine-paneled dormitory bedroom and small room for storage; basement; gas heat; $18,950.
To reach: Piney Branch rd. to Flower ave., left to Hartwell, left on Hartwell to Redding rd., right to 8814 Reading rd.
C. J. KOONTZ & CO., SH. 1141.

FULL PRICE $10,000
Bradbury Heights—Frame bungalow, just 2 blocks from D. C. line. Living room, dinette, kit., 2 bedrms. and bath on 1st floor. Large master bedrm. on 2nd floor. Conv. to stores and bus. All conveniences. Will consider trade. James Carroll, JO. 2-0401, Sun., Mr. Austin, VI. 1557.

$14,500 OR BEST OFFER
Desirable Silver Spring location, near school and transportation. 6-room brick and full basement. Nice corner lot. Low down payment, balance like rent. This will sell today.
PHILIP B. KEY CO., Realtors
SLigo 3010 'til 9 P. M.

BEAUTIFUL WHITE CLAPBOARD—2 blks. from D. C. line, new-house condition, 3 bedrms., 2½ baths, 2-car gar.; $10,000 FHA trust. Priced $13,950. Call DI. 1015 till 9 p. m.
WM. H. SAUNDERS CO., INC.

VETERANS ONLY
$10,000 homes, 100% G. I. financed. For information or appt. call
Boswell Miller Const. Co.
AP. 1111. Eves. and Sun., AP. 0582 or UN. 7285

FRANK L. HEWITT
2465 Fenton St. SLigo 8900
BEST IN MD. PROPERTIES

NONVETS take over GI payments on 2-bedroom house near school, shopping center, Montgomery County, good transp. ¼-acre lot, large trees. LO. 5-1968.

GI OR NONVET
3 bedroom brick, studio bedrm. 30 ft. long. Liv. rm., din. rm. and kitchen, full painted bsmt., h.w.h. gas. Only $11,750.

2-FAMILY BRICK
All large rooms, each apt. 2 bedrms.; very large bsmt., 2 porches, Anchor fenced lot; garage. Only $13,950. Many other 2-family properties.

8 LARGE ROOMS
On Greenbelt Rd.; full bsmt. with 9 ft. ceiling, dark room, 2 large porches, stairway to 3rd fl. Near Catholic school, church, shopping and carline. $13,950.
MANY OTHER PROPERTIES
BURCH REALTY CO.
Realtors, 8505 Baltimore Blvd. College Park, Md. TO 6338-5783
Eves., WA. 5641, SH. 7610, UN. 9451

NO MONEY DOWN
TO NON-VETERANS
Lovely 2-bedroom bungalow less than 2 years old; near bus line in Viers Mill. Payments like rent. SH. 1011 till 9 p. m.
YOUNG-BOWERS CO.

MARYLAND

STONE RAMBLERS
3 & 4 BEDROOMS
2-CAR GARAGES
RECREATION ROOM
On ½ Acre Wooded Lots
Display Home
Open Today, 1-6
PRICES FROM
$27,500 TO $35,000
Directions: Wisconsin or Connecticut ave. to Bradley blvd., left on Bradley blvd. to stone entrance to Woodhaven on left to "open" sign.
WM. H. SMITH, INC.
7626 Wis. Ave. WI. 7735

$8,950 OR SATIS. OFFER. Open Sun. 1 to 5. 6 rms. and bath, H. a. o. h. 120x170 lot. Rockwool insul. Kit., refr., range. Den. Outbldgs. Wire pen. Garage. Pa. ave. se. to Branch ave. thru Camp Springs, Md., to Waterloo rd. and Branch ave. ext. (nr. Shulers Barbeque), then No. 28 Shultz rd. and signs. GI down, possible FHA. JOHN CHRONAKER, RE. 8111, HI. 2645.

1½ ACRES, 8-room frame house, full basement, oil AC heat, 4 blocks to transportation, school and stores, a bargain, $11,500. Easy terms, ALVIN EPLING, UN. 0313.

RAMBLERS—We will build your rambler to your plans—on any lot. WOODMOOR AGCY., INC., SH. 5555.

OPEN SUNDAY, 2 TO 6
CHARMING BRICK
CAPE COD
2 bedrooms and bath 1st floor, 2 bedrooms and bath 2d floor, full basement, outside entrance, oil heat; large lot with beautiful shrubbery, fruit trees and completely fenced. $14,750.
Directions: New Hampshire extended to Ray rd., right to 6511 Medwick dr.
THE GOSS CO., REALTOR
JU. 7-8211 Till 9 P. M.

FIVE BEDROOMS, 2 BATHS
Large corner brick; liv. rm., firepl., lge. din. rm., tiled kit., 2 bedrms., bath down; 3 bedrms., bath up; $14,000 1st trust 4%. Open Sunday 1 to dark. Directions: Out Georgia ave., left on Seminary rd. to Capital View ave., follow the sign. GALLE, SLigo 4575; eves., SLigo 4968, WO. 4331.

Near Connecticut Ave.
3904 SAUL ROAD
ROCK CREEK HILLS
Here is one of the handsomest brick homes in this fashionable section, all located on large lots. It's a real pleasure to show you such big bedrooms. This home, only 2 years old, offers spacious living room, dining room, excellent kitchen, library and powder room. Upstairs, 3 bedrooms, 2 baths, screened side porch, lovely views, modern large garage; lot 100x160. Price was formally $3,000 higher. It must be sold NOW. It is today THE BIGGEST BARGAIN IN TOWN. Financing at 4%. Come and see it.
OPEN TODAY, 12 TO 6.
Go out Conn. ave. about ½ mile past Columbia Country Club to Saul rd. and turn right to Dixon Sign. Call Mr. Ford with
JAMES L. DIXON & CO.
1022 17th St. N.W.
ST. 7200. Eves., WI. 7611.

ATTENTION GI'S who need a new roomy 3-bedroom, 2-story brick home—$2300 down. The balance in a 25-year GI loan with less than $85 per month including taxes and insurance. All rooms large, including 22-ft. living room and side porch. Located off New Hampshire ave. extended.
THE GOSS CO., REALTOR
JU. 7-8211

NEAR RIVERDALE, MD.—Approximately one and a half acres of choice woodland with improvements consisting of a detached three-room and bath house, and detached cement block building suitable for a small store; subject to commercial zoning. Ground provides 200 ft. frontage on paved road in built-up area. Owner needs cash. $8750. Eves., phone Mr. Woodwell, TAylor 5469.
L. T. GRAVATTE
Realtor. 1518 K St. N.W. NA. 0753.

$11,500
Will buy this attractive 3-year-old det. bungalow with gas heat; excellent lot; in a convenient part of Silver Spring. Call ME. 1143 until 6 p. m. J. Wesley Buchanan, Realtor

NEW HAMPSHIRE AVE.
1ST-FLOOR BEDROOM
Attractive Dutch Colonial home in this close-in area. Bedroom or den, lavatory, lovely living room with wood-burning fireplace, dining room and equipped kitchen 1st floor. 3 large bedrooms and bath with abundant closet space 2nd floor. Call Mr. Bouscaren, EX. 2480 or EM. 4413.
FRED A. SMITH CO.
Realtor. 1113 17th St. N.W.

BEST BUY
SILVER SPRING
RAMBLERS $19,950
OPEN 1 'TIL DARK
9604 LORAIN AVE.
3 BEDROOMS, 2 BATHS
ALL-ELECTRIC KITCHEN
27-FT. LIVING ROOM
To reach: From Silver Spring out Colesville rd. 1 mile, turn left on Sligo Creek Parkway 1 blk., bear right on Brunett ave. 2 blks. to Lorain ave. and our "OPEN" sign.
DUNCAN CO., OR. 0400.

SEE THIS 200x150 4-room bungalow, frame, living room, dining room, 1 large bedroom, modern kitchen, basement, oil AC heat, 2-car garage, a bargain, Lanham Park. Only $8500. May go GI with 10% down, ALVIN EPLING, UN. 0313.

$15,250 RAMBLER
3-bedrm. brick (1 bedrm. optional knotty pine den), full basement, dining room. $3,250 down. GI or non-GI.
THE GOSS CO., REALTOR
JU. 7-8211 TILL 9 P. M.

4 BEDROOMS—2 BATHS
$14,950
Brick bungalow, 2 years old. Silver Spring; living room with fireplace, dining room, kitchen, 2 bedrooms with full bath on 1st floor, plus 2 bedrooms with full bath on 2nd floor; nicely finished recreation room. To see, call SH. 8010 till 9 p. m. Montgomery Investment & Insurance Co.

RAMBLERS
SELECT YOUR LOCATION
GEORGETOWN RD. AREA, 3 bedrms., 2 baths, living rm., kit., breakfast space, center hall; 1-car garage. $22,500.
WOODHAVEN—3 bedrms., 2 baths, living rm., din. rm., kit., 1-car garage, partial basement. $22,500.
HAMLET—3 bedrms., 2 baths, den, 1-car garage, living rm., din. rm., kit. $29,500.
EDGEMOOR—3 bedrooms, 2 baths, 25-ft. living room, dining rm., kit., 2-car garage; ⅓ acre. $35,000.
BRADLEY HILLS GROVE—3 bedrms., 2½ baths, den, 2-car garage, living rm., dining rm., kitchen. $36,950.
Also several other attractive 3-bedroom ramblers. $18,950 and up.
SAMUEL E. BOGLEY, INC.
WI. 1320 WI. 5500.
OPEN SUNDAY

GI—No down payment, $42 per mo. Seat Pleasant bungalow; nice condition, garage; excellent location. CH. 5439. W. Clifford, Shertzer, Realtor. RE. 2735.

HEART OF BETHESDA
See this lovely 2-story stone and brick home featuring 3 bedrms., knotty pine recreation room and built-in garage. Rear yard is fenced and boasts some lovely weeping willow trees. Ideal for small children. Very convenient location. Exceptional buy for $17,950. Call Mr. Cooper today, CH. 8655, with
LEGUM & GERBER CO.
AD. 7800.

4-Bedroom House, $11,500
In Capital View area: 4-bedroom detached frame house, on level lot; full basement with outside entrance; oil heat. Purchaser needs $1,500 cash and $80 per month.
Philip B. Key Co., Realtors
SLigo 3010 till 9 p. m.

UNUSUAL STONE HOME
4-bedroom, 2-bath home; 2 large bedrooms and bath on 1st floor. This 1½-year-old home features den, fireplace in basement; large kitchen. Over ½-acre. $24,350. Call WI. 6649.
ALLIED REALTY CORP.
5702 Wisconsin Ave. at Bradley Blvd.

MARYLAND

OPEN SUN., 11 TO DARK
Attention, Vets or Non-Vets
A beautiful new bungalow. Large living room, dining room, kitchen, 2 bedrms. with bath, full expandable attic, suitable for 2 rooms with another bath, full basement with large garage. Lot 60x150. Price $13,950.
DIRECTIONS—Out Piney Branch rd. to Old Bladensburg, left to Buckingham dr. or out Colesville rd. to Old Bladensburg to Buckingham dr. Mr. Buice on premises. Call RE. 6650.
Colonial Investment Co.

BY OWNER—3-bedrm., 1½-bath, 2 drs. from blvd.; good cond. 4504 Oliver st., Riverdale, Md.

VIRGINIA

ALEXANDRIA—2-bedroom brick, No. 109; 1-year-old; full bsmt.; vacant, move in today. Modern; $1,350 down. Assume GI loan. MARCUM REALTY, KI. 8-8600, Shirlington Business Center.

ALEXANDRIA
DEL RAY SECTION
Comfortable frame home with large fenced corner lot. Stone's throw to grade school and shopping. Home has center hall, living room with fireplace, dining room, large inclosed sun porch, equipped kitchen and full bath on 1st floor, full basement, oil heat and Bendix, 3 bedrooms and bath upstairs. Possibility of conversion into 2 nice apts. Detached 2-car garage. Price, $15,750; terms. Exclusively with
G. C. KEELER, REALTOR
"BROKER OF FINE HOMES"
2018 Mt. Vernon Ave., Alex. TE. 2760

ALEXANDRIA, VA.
(George Washington's Home Town)
A home of exceptional charm designed for today's living is offered. Sets well back from the road, in an exclusive neighborhood and has been expertly planned for minimum maintenance. Tapestry brick center-hall Colonial with slate roof, copper spouting, oak interior trim and tastefully decorated. There are four bedrooms, 2 complete modern baths. The living room with open fireplace, dining room and modern kitchen are all large well-proportioned rms. and a knotty pine den or breakfast room. The basement with outside entrance is light and airy, contains maid's quarters with half bath. The grounds 126x150 of landscaped beauty contain many shrubs and flower beds and lilly pond. There is oil heat and a detached garage. The whole comprising all essentials for simple and comfortable living. A young country estate in a charming built up community. Priced for immediate sale at $34,500.
EXCLUSIVE AND BY APPOINTMENT
JOANNA M. BARRY
2206 Mt. Vernon Ave., Alex., Va.
Phones: AL. 0078 and TE. 2442.

ALEXANDRIA
You'll never find a better 3-bedroom all-brick home, so reasonably priced; lovely living room with fireplace, dining room, equipped kitchen, complete bath in basement; outside entrance, corner lot; fenced. Close to absolutely everything.
To reach: Russell rd. to Mason st., east on Mason st. to open sign.
HUBBARD REALTY CO.
OV. 6549 OV. 1946

ALEXANDRIA—$1,000 down; 2-bedrm. brick; din. rm., liv. rm., full bsmt.; 4% loan; low monthly payments. Ask for Mr. Wallace, MARCUM REALTY, KI. 8-8600, Shirlington Business Center.

ALEXANDRIA
8 MINUTES TO PENTAGON
Most convenient and delightful is this all brick home. Owner leaving city, must sell. Beautiful condition throughout, large living room, colonial fireplace, dining room, fully equipped kitchen, master bedroom, bath, 2 other bedrooms, bath, rec. rm., maids accommodations, beautifully located on nice lot. Priced for quick sale with reasonable cash. Call for appointment to inspect.
EDWARDS REALTY
KE. 3-5855 CH. 4733

ALEXANDRIA, No. 5—5-room brick bungalow with expansion attic, partly finished into additional bedrooms, 2 baths, large living room with fireplace. Full price, $12,500. Will consider G.I. contract. J. T. MOTON REALTY, INC., 2415 Mt. Vernon ave., Alexandria, Va., 9 'til 9.

ALEXANDRIA
NR. RUSSELL ROAD
1905 Commonwealth Ave.
OPEN SUNDAY, 1 TO 5
Spacious center-hall colonial; lovely 23-ft. living rm., dining rm., fully equipped kit. and breakfast nook, 3 large bedrms., oil h.-w. h.; 60-ft. lot with trees. Terms arranged. Will consider trade of smaller house.
DIRECTIONS: Out Russell rd., left at Bellefonte to Commonwealth. Mrs. Tindula, TE. 5357.
Colonial Investment Co.
RE. 6650

ALEXANDRIA, No. 49—5-rm. brick home in lovely Del Ray section. 2 bedrooms, full basement, all hardwood floors, large closets; $11,000; will go G.I. OV. 5900, 9 'til 9. J. T. MOTON REALTY, INC., 2415 Mt. Vernon ave., Alexandria, Va.

ALEXANDRIA
BELLE HAVEN
NO. 7 WOODMONT RD.
OPEN TODAY 2 TO 5 P. M.
A very attractive stone and brick home with all the necessities for comfortable living: 1st floor, living room, dining room, large electric kitchen, large den; 2d floor, 3 bedrooms and 2 baths and unusually large closet space. Full basement with ½ bath; attached garage; large lot. Ideal for children; $26,000.
To Reach: Through Alexandria on U. S. No. 1 to Fort Hunt rd. (just past Hunting Creek), left 1 block to woodmont rd.; right uphill to "open" sign on right.
HOLDEN & CO., INC. AL. 2200
106 N. St. Asaph St.
Established 1917
If no ans., call TE. 3775 or OV. 1497

ALEXANDRIA, VA.
STONE
BUNGALOW
The last word in modern construction and design; solid masonry partition walls; the large living room has a picture window and beautiful stone fireplace; dining room and a complete Youngstown kitchen with Frigidaire and stove; spacious attic, flagstone screened enclosed patio, parquet floors throughout, stone terraced front porch, casement windows with screens, and all interior door frames are steel. A solid home that is completely different and priced at only $18,950. Open for inspection today, 1307 Quincy st., Alex., Va.; phone for directions how to reach. Offered exclusively through
THE M. H. BARRY ORG.
2206 Mt. Vernon Ave., Alex., Va.
Phones: AL. 0078 or TE. 2442.

ALEXANDRIA
BRICK BUNGALOW
$12,500 FURNISHED
Attractive 2-bedroom all-brick bungalow, cozy and livable; nice liv. rm., din. rm., equip. kit., side screened porch; ½ blk. from transportation. A quiet neighborhood.
HUBBARD REALTY CO.
OV. 6549 OV. 1946

ALEXANDRIA
3-BEDROOM STONE & BRICK
SEMIDETACHED
$14,500
Immaculate, Modern and Beautiful
MOST CONVENIENT
Large living room has fireplace, nice dining room, modern equipped kitchen; full basement, recreation room, bar, laundry trays, outside entrance, nice back yard with Anchor fence; $3,500 cash required.
ROMYE LAMBORN, Realtor
OT. 8586 OT. 8035

ALEXANDRIA
2-acre estate in one of the better sections of Alexandria. High on a hill. A Georgian Colonial brick home, unusually large. Full center hall, drawing room, den, sun parlor, spacious dining room, butler's pantry, equipped kitchen, powder room on 1st floor; 4 large bedrooms and 2 baths on 2d floor; 2 bedrooms and bath on 3d floor; 2-car attached garage. Expensive, but well worth it. Inspection by appointment through
HOLDEN & CO., INC. AL. 2200
106 N. St. Asaph St.
Established 1917.
If No Ans., Call TE. 3775 or TE. 7807.

VIRGINIA

ALEXANDRIA
312 CLOVERWAY
OPEN SAT. AND SUN., 2 TO 5
White brick home located high on a hill near Episcopal Seminary; 1st floor, large living room with fireplace and mirrored mantel, large dining room with corner cupboard; bedroom and bath, full G.E. electric kitchen with Dispos-all and dishwasher, screened porch with roll blinds; 2d floor, 2 large bedrooms and bath. Clothes washer, dryer and deep freeze in basement. Detached garage; $26,000.
To Reach: From Fairlington shopping center, drive south on Quaker lane (in front of Episcopal Seminary) to Janney's lane, left ⅗ mile to Cloverway, right to 312 and "Open" sign.
HOLDEN & CO., INC. AL. 2200
106 N. St. Asaph St.
Established 1917
If no ans., call TE. 3775 or TE. 7807

ALEXANDRIA
BUNGALOW—$11,750.
Near St. Mary's Academy and St. Stephen's School, off Russell rd., see this immaculate 3-bedroom, bath and den home, plus living room; big dining room and large fully equipped kitchen. All on one floor, full basement, gas hot-water heat, fenced yard with lily pond; close to bus, schools and shops. GI contracts accepted with low cash payment.
J. WESLEY BUCHANAN
RADIO BLDG. JA. 4-1155

Alexandria, Rosemont
OPEN SUNDAY, 1 TO 5:30
Dutch Colonial, corner. Center hall, large living room, firepl., full-sized dining rm., equip. kitchen and lavatory, full basement. Venetian blinds, detached garage, excellent condition. Priced reasonably.
Directions: Over 14th st. bridge to Arlington Ridge rd. to Russell rd. at Presidential Gardens. Continue on Russell rd. to 808, corner Russell and Myrtle.
Curtis E. Martin, Inc.
120 S. Royal St., Alex., Va.
TE. 0233. AL. 6815.

ALEXANDRIA
BELLE HAVEN
NO. 8. WOODMONT RD.
OPEN TODAY 2 TO 5
Only $22,000 for a charming 2-story stone and white brick colonial home in this exclusive neighborhood. The 1st floor offers living room with fireplace, dining room, small den, screened porch, equipped kitchen. 2d floor has 3 bedrooms, 1 bath. Maid's room and bath and new $1,000 G.E. furnace in basement. Attached garage.
To reach: Through Alexandria on U. S. No. 1 to Fort Hunt rd. (just past Hunting Creek); left 1 block to Woodmont rd., right uphill to "open" sign on left.
HOLDEN & CO., INC. AL. 2200
106 N. St. Asaph St.
Established 1917
If no ans., call TE. 3775 or OV. 1497

ALEXANDRIA-ARLINGTON VIC.
Homes of the Week
PRESENTED EXCLUSIVELY BY
THE BRANT CO., INC.
JUST THE SORT
of home your family and pocket-book can use. A stucco bungalow in nice condition on wide lot, off Lee hwy., near Falls Church. Price, $9,750. 2 bedrooms and tiled bath; breakfast nook in kitchen; oil heat.

S. ARLINGTON
Very rare offering! A 3-bedroom bungalow on ½-acre lot, block to everything. Colorfully dec., modern, up-to-date kitchen with beautiful red and white breakfast nook; basement with oil heat; garage. Outstanding at $12,250.

DON'T BUY
until you've seen this de luxe brick bungalow. It has 2 cheerful bedrooms on 1st floor and 2 up; firepl. in liv. rm.; din. rm. equipped kitchen; full bsmt.; oil heat; 80x124 lot; assume vet's 4% loan of $10,350!

CRYSTAL GAZING
Take time out to look at a brick bungalow that is outstanding at $12,600. Monthly payments only $77. Wooded lot 75x150. Very lge. liv. rm. with firepl., dinette, kit. has Westinghouse refrig. and Magic Chef range; 2 bedrms. and tiled bath; bsmt. with gas heat. Bendix washer included. This one is different!

SOME YOUNG COUPLE
will find this 1-story brick home in Arl. will suit their needs to a T. Price, $10,500, with $1,500 down. It has cathedral type liv. rm. with firepl.; 1 bedroom and tiled bath; big porch; gas heat, range and refrigerator included. Fine opportunity if you can wait for possession.

FRESH AND COLORFUL
This 8-year-old new bungalow at $13,250 is actually a miniature estate. The 85x125 lot has been tailored to perfection: dogwood, oak trees, rock garden, rose arbor; 2 bedrms. and bath, 22-ft. liv. rm. with firepl.; dinette; G. E. kitchen has dishwasher and Disposall, 10-cu.-ft. deep freeze included.

WILL SELL TODAY
This brick 1-story home priced $11,800, is absolutely immaculate. Big lot with several trees, liv. rm. with firepl., dinette, equip. kitchen, 2 bedrms. and bath; stairway to unfin. attic; bsmt. with oil heat. May go GI.

RUSTIC RANCH RAMBLER
This "leaf green" brand-new home should be tops in any man's picture book. Nicely placed on ½-acre lot, it is just about perfection; 3 lge. bedrms. all have mahogany paneled doors to wardrobe closet. The colored tiled bath has loads of cabinet and storage space. The wide picture window in liv. rm. overlooks stone-inclosed planting area; built-in bookcases. The bright kitchen has formica sink tops, Norge refrig., elec. range; patio; breezeway to garage. All this for only $15,750! You'll just have to see it!!

STOP THAT LADY
who is seeking a real nice 3-bedrm. brick home in fine N. Arl. location. Priced $14,950. Lot is 75 ft. wide; side hall entr.; firepl. in liv. rm., full din. rm., equip. kitchen; excel. Dominion Hills location. May go GI.

TARA
Every nook and cranny of this white English brick home breathes artistry and high quality. Variegated heavy Vermont slate roof. 2-car garage, partly wooded site of over 16,000 sq. ft.; center hall, 16x22 liv. rm., with oversized firepl.; 13x14 din. rm., very large kitchen, scr. porch; master bedrm. and tiled bath on 1st level; 2 other bedrms. and tiled bath on 2nd; full bsmt., paneled rec. rm., maid's rm. and bath; worlds of privacy offered here. Unforeseen circumstances necessitates immediate sale.
THE BRANT CO., INC.
Realtors—Exclusive Agents
2334 Wilson Blvd. GL. 4216, OX. 0520

ANNANDALE, No. 340—New bungalow, $8,400; $1,500 cash, $62.50 per month; very modern. J. T. MOTON REALTY, INC., 2415 Mt. Vernon ave., Alex., Va. OV. 5900, 9 'til 9.

ARLINGTON—$24,750
6523 Lee hwy. Large 4-bedrm., 2-bath home in excellent condition. Huge living room with fireplace, dining room, large equipped kitchen, bath and 2 porches on 1st floor; 4 bedrms. and bath up; oil h.-w.h., detached garage; delightful lot, 80x216. The property is an excellent investment, can be a gracious home, is presently arranged for $340 monthly income plus quarters for a couple without the use of powder-dry basement or attic. Investigate today! Call Mr. Bickle, GL. 2056, OX. 0633. Eves. FA. 2773.

ARLINGTON
For sale by owner, Colonial brick, 2d floor, 3 bedrms., full bath; 1st floor, living room with fireplace, screened side porch, family-sized dining room, fully equipped kitchen, ½ bath. Basement, rec. rm. with firepl., laundry and storage space, shower and toilet, outside entrance; large, level, shaded lot, fenced back and side. Storm windows, screens, Venetian blinds. Owner transferred, priced for quick sale. By taking owner's financing, price, $16,450. GI appraised $16,750. No dealers, please. GL. 2780.

ARLINGTON RIDGE RD.
4 bedroom, 2 bath brick home, on terraced lot; large porches; lovely living room, fireplace, dining room; kitchen equipped; 2 bedrooms and bath; 2nd floor 2 large bedrooms and bath; ample closets; automatic heat; attached garage. Shown by appointment.
L. McGEE KING, REALTOR
GL. 5273. CH. 5508.

VIRGINIA

ARL. (DOMINION HILLS)—3-bedrm. brick Colonial; pine-paneled, partly finished rec. rm., fireplace, oil heat. Down payment $3000, total price $14,450. Owner, FA. 4944.

ARLINGTON
COLUMBIA FOREST
5117 S. 11TH ST.
BROKER COOPERATION INVITED
Attractive 2-bedroom white concrete block constructed home. Structurally modified to include basement with inside, and outside entrances, gas heat, full dining room. 10 minutes from Pentagon; perfect for working couple. Priced at $10,500. Owner has $2200 equity which he would like in cash. Shown by appointment.
DAVID R. NIMMER
COMPLETE REAL ESTATE
Services for Va., D. C., and Md.
108 N. Patrick St., Alex., Va.
OV. 6413 AL. 4928 Eves. TE. 0504

ARLINGTON
400 S. FILLMORE
The small family will be charmed with this ultramodern rambler. Huge liv. rm. opening onto terrace; 2 bedrms., tile bath, large util. rm., dream kitchen. Unusually conv. location. Under $15,000.
OPEN SUNDAY, 1 TO 6
KATHERINA POSNER
JA. 8-3893. OT. 8624.

ARLINGTON-FALLS CHURCH
OPEN—NEW BRICK
Individual Cape Cod: bedroom, full bath down; 2 bedrooms, bath up; beautiful living room, bay window, fireplace, separate dining wing. Basement, game room, fireplace. Near school and bus. Out Lee hwy. through Falls Church to W. Marshall st., turn right to new home. $16,850, GI or non-GI. $2,500 cash (GI).

(2) $13,950—3-bedroom brick, bedrooms on 1st floor; expansion attic, fireplace; basement, outside entrance; block to bus. GI 1st trust of $10,700, including taxes and insurance, $85 monthly.

(3) $16,950 — 5-bedroom, older home, lot 75x205; double living room 15x35, big dining room, big kitchen; basement, 2-car garage. Vacant. Redecorate and have a lovely home for antiques. Near Underwood School. E. Falls Church, Arlington Co. Make reasonable offer. Owner will hold 1st trust.

FA. 3343 FOR VALUE
PROVIDENCE REALTY, FA. 3343

ARLINGTON
OPEN 2 TO 6
$15,950
APPROVED GI
LYON PARK
Four-bedroom brick, corner fenced lot, detached garage, living room with fireplace opens to screened porch, dining room, equipped kitchen; 2 bedrooms and bath on first floor; 2 bedrooms up; ample storage space, basement, outside entrance; oil h.-w. heat; storm windows and screens; convenient to everything.
Out Lee Blvd. to Pershing Dr., right on Pershing Dr. to Fillmore St. and open sign.

Lovely Lorcom Lane
$27,500
5 Bedrooms, 3½ Baths
Full 2-story Colonial brick in excellent condition. This fine home has very large living room with fireplace, banquet-sized dining room, large equipped kitchen, bedroom and full bath on first floor; 4 lovely bedrooms and 2 full baths on the 2d floor; ample closets, stairway to storage attic; full basement with half bath; outside entrance; attached garage. Close to transportation and schools.
Out Lee Hwy. to Military Rd., right to Lorcom Lane, and right to Quebec St., left to 2360 N. Quebec St.
WM. W. JOHNSTON, OW. 4422

ARLINGTON
OPEN SUNDAY, 1 TO 6
Vacant—White brick colonial; 5 clean rooms, tiled bath, 2 porches, cypress-paneled recreation room, tiled floor; gas heat; 2 blocks to school; level lot, tall trees. Real buy. Excellent terms.
Directions—Out Old Dominion dr., left on Rock Spring rd., then left to Little Falls rd., 1 block, then left on Edison to 2813.
Fred J. George, Realtor
2173 N. Glebe Rd. GL. 6777, OX. 0141

ARLINGTON BUNGALOW
Large living room, full dining room, nice kitchen, 2 bedrooms, with expansion finished in beautiful panelling; full basement and attached garage; near schools, shopping, bus service; a yard planted with lovely flowers and shrubs. This convenient location will sell this quick.
N. C. HINES & SON
Courthouse Square, OW. 9020, 9023.

ARLINGTON
$16,950
Beautiful 3-bedroom brick and stone rambler in excellent Arlington location; extra-large living room, with 2 picture windows, and dandy Colonial fireplace; de luxe equipped kitchen, with breakfast bar; 3 nice bedrooms, tiled bath, disappearing staircase to storage attic. Bryant gas heat; Bendix; attached garage; concrete patio; convenient terms; close to schools, stores and bus.
OPEN ALL DAY
Out Washington Blvd. to Quantico St., left ¼ block.
LEE POTTER
CH. 8761 Realtor OX. 2524

ARLINGTON, No. 206—Brick and frame 2-story; 3 bedrooms, large living room with fireplace, completely decorated inside; in lovely North Arlington section. 4% 1st trust, substantial down payment required. J. T. MOTON REALTY, INC., 2415 Mt. Vernon ave., Alex., Va. OV. 5900, 9 'til 9.

ARLINGTON (North)
Excellent resident, and income property; immediate possession of 5-room apt. for purchaser; 10 rooms (furnished), 3 baths, double garage; corner lot; near bus, etc.; GL. 2234.

ARLINGTON
5-room older bungalow, full basement, porch, garage, trees; $1500 down, $10,250.
Also 3-bedrm. houses from $14,950 to $17,950.
LINDSEY SIEGFRIED, CH. 7322

ARLINGTON
Near bus and schools. Nearly new 2-story brick; fireplace in living room, dining room, equipped kitchen, full basement, oil heat, 2 bedrooms, tiled bath; reasonable terms; immediate possession.
C. L. Hanowell Co., Realtor
FA. 5777. FA. 7193.

ARLINGTON, $10,300
OPEN 2 TO 5:30
Delightful 2-bedroom Dutch colonial home on a large lot, conveniently located to schools, buses and stores; immediate possession; $2,700 cash; balance at 4%, $62.18 per month, including taxes, insurance, principal and interest.
Directions: Lee hwy. to North Lexington, left to 20th st., left to "open" sign and property.
CARROLL BICKLE
GL. 2056. OX. 0633.

ARLINGTON—CLOSE IN
LYON PARK
OPEN FOR INSPECTION
Unusually fine brick colonial, featuring 3 twin-size bedrms., screened porch, att. garage; excel. cond. throughout; lovely corner lot; schools, shopping, transp., all nearby. Hurry on this one, for its priced at only $16,950 immed. sale. $10,500 1st trust. Open 1 p. m. to dark. To reach: Cross Memorial Bridge, out Lee Blvd. (Rt. 50) to N. Fillmore st., right to N. 7th, left 1 block to 2915.
TALMAGE WILCHER, INC.
Exclusive Realtors-Builders
1738 Wilson Blvd. JA. 8-8000

VIRGINIA

ARLINGTON
3 Twin Bedrooms, 2½ Baths
Immaculate center hall brick, large living room, 12 by 15 dining room, table size kitchen, rec. room, outdoor elec. barbecue pit, side porch, possession June 15. Truly a lovely home. Priced $20,950.
THE HANES CO.
CH. 6969. KE. 3-5444.

ARLINGTON—$18,500
BEAUTIFUL RAMBLER
See this brand-new '57-ft. rambler today. Very attractive living room with exposed beamed ceiling, large equipped kitchen with dining area, dining space also off living room; 2 dandy bedrooms and tile bath; staircase to heated upstairs; utility room; garage; lot 75x125; convenient terms.
OPEN ALL DAY
Out Washington blvd. to Quantico st., right 1 block to 21st st. and house.
LEE POTTER
CH. 8761 Realtor OX. 2524

ARLINGTON FOREST
Brick colonial home; living room, dining room, equipped kitchen, 3 bedrooms and bath on 2d floor; full basement; oil a.-c. heat; on nice lot, conveniently located. Minimum cash payment will handle, balance on convenient terms.
SEWELL REALTY CO.
14 So. Glebe Rd. at Lee Blvd.
OX. 0217. GL. 1878.

ASHTON HEIGHTS
5 BEDROOMS, 3½ BATHS
OPEN 1 TO 6 P. M.
Charming custom-built brick Colonial home, of quality const.; prac. new., located in desirable and conv. residential sec. of N. Arl., center hall, lge. liv. rm. with cozy firepl., delightful open terrace off liv. rm., lge. din. rm. with picture window, ultramod. de luxe equip. kit. with breakfast space; study and pastel tiled bath on 1st fl.; 2 twin-sized bedrms with adj. pastel tiled bath, another twin-sized bedrm. and guest rm. with pastel tiled bath on 2nd fl.; all bedrms. have dble. closets; stairway to 3d fl. with 2 fin. rms.; full bsmt., ½ bath, garage, excel. heating system. Priced right for immed. sale at $32,500. Excel. terms.
Directions: Drive out Lee blvd. to N. Garfield st., right on Garfield to N. 2nd rd., right on 2nd Rd. to 2909 and "Open" sign, or out Lee Blvd., right on N. Pershing dr., left on N. Garfield, left on N. 2nd rd., to 2909.
Exclusively
N. C. GROVES
"Broker of Better Homes"
OT. 7983 OW. 8961

AURORA HILLS
5 bedrooms, 2 baths; 1st floor has lovely large living room, full dining room, sparkling kitchen, 3 bedrooms and bath; 2nd floor has 2 large bedrooms and bath. Priced surprisingly low.
N. C. HINES & SON, INC.
Courthouse Sq. OW. 9020-9023

AURORA HILLS
WITH WASHINGTON VIEW
This all-brick home of finest materials, like new throughout. Spacious living room, colonial fireplace, very large solarium with gorgeous view, dining room, spacious beautifully equipped kitchen, master bedroom, 2 other bedrooms and bath; large basement, oil heat, maid's accommodations, attached garage; beautifully wooded lot. Priced for immediate sale. For appointment to inspect this good buy call
EDWARDS REALTY
KE. 3-5855 CH. 4733

BEVERLEY HILLS
OPEN SAT. & SUN., 1 TO 6
Three bedrms., living room with fireplace, family dining room, electric kitchen, large screened porch, full basement, lavatory, gas heat.
Directions: Right at first traffic light in Alexandria, 1 blk. right to Old Dominion blvd., left 1 blk., right on Tennessee ave. to "Open" sign. Price, $17,950. Exclusive. OT. 7481.
PURVIS REALTY CO.

BRILYN PARK
If you are seeking a bright, modern home it might be well worth your time to visit this 3-level California bungalow. Living room with fireplace and dining space, equipped kitchen, 3 bedrooms, 2 baths, sun deck, recreation room, radiant heat, Venetian blinds, large screened porch; level lot, 65x150; restricted neighborhood. Shown by appointment only. Exclusive. Call W. B. Wright, 501 S. Glebe rd. JA. 4-0550. Eves. TE. 0399.

CHERRYDALE—$11,000 for this 2-bedrm., den, older bunga.; on 75x150 lot; det. gar. C. P. WOODROE, INC. CH. 8100. Eves., CH. 0643.

FALLS CHURCH AREA—Tired of looking at houses at fancy prices? Why not look at a real home at a modest cost? Living room with fireplace, dining room, equipped kitchen, 3 bedrooms and bath, all on 1 floor. Basement with outside entrance, stairway to storage attic, fenced back yard. Convenient location. Bargain at $12,900. Call W. B. Wright, 501 S. Glebe rd. JA. 4-0550. Eves., TE. 0399.

FALLS CHURCH
G.I. approved, $1,000 down. 2 bedrms., hardwood floors, fireplace, attached garage; $13,700. Building soon. See finished model today.
HENRY C. BROWN REALTY
246 N. Wash., Falls Church, Va.
FA. 1511. FA. 0229.

FALLS CHURCH AREA, No. 374—Lovely 8-room home, 4 bedrooms, fireplace and many other extras; very reasonably priced. J. T. MOTON REALTY, INC., 2415 Mt. Vernon ave., Alexandria, Va. 9 'til 9.

FALLS CHURCH
OPEN ALL DAY SUNDAY
By owner. No commission involved; spacious home in good condition; large center hall; large liv. rm. with fireplace and book shelves. Beamed ceiling, din. rm., very lrg. equipped kit., lrg. pantry, 4 lrg. bedrms. and bath; stairs to floored attic. High ceilinged basement; unfinished rec. rm., laundry rm., oil h.w.h.; reinforced concrete foundation. Outside basement entr. 200 ft. concrete driveway to det. garage. A good investment. Will be zoned 1st commercial in future. Situated on knoll on 95 x 240 ft. lot. Just $22,500. Good terms.
To reach—Cross Key Bridge, rt. on Lee Highway to 5611 (across from new stone telephone bldg). FA. 4576.

FALLS CHURCH RAMBLERS
3 bedrooms, brick; $14,250 Building soon; see finished model today!
HENRY C. BROWN REALTY
246 N. Wash., Falls Church, Va.
FA. 1511. FA. 0229.

HISTORIC ALEXANDRIA
OLD COLONIAL
4-bedrm. brick home; bath on 1st, bath on 2nd; large dble. living rm., twin fireplaces; din. rm. about 12x18, with fireplace; equip. kit.; front and back staircases; lge. master bedrm. has fireplace; random width floors; addit. studio attic bedrm.; in excel. cond., amazingly low price at $13,000. Attract. finan. $2000 cash, bal. like rent; immed. poss.
E. A. HERNHOLM
AL. 7411 OV. 1191
"For Homes See Hernholm"

LYON VILLAGE
Spacious home, has center hall, large living room with fireplace, opening on screened porch, banquet-size dining room, equipped kitchen, breakfast nook; the 2nd floor has 3 bedrooms, sundeck, tile bath and shower. Full basement, bath, attached garage; heavy slate roof; well landscaped. Shown by appointment.
L. McGEE KING, REALTOR
GL. 5273 CH. 5508.

NORTH ARLINGTON
Wonderful old home on 1 acre or more, has true center hall, large living room with fireplace, very large dining room with beamed ceiling, butler pantry, equipped kitchen, also a library, graceful stairway to 2d floor where there are 2 baths; all rooms large; basement, hot water, oil heat; beautifully landscaped. Shown by appointment.
L. McGEE KING, REALTOR
GL. 5273. CH. 5508

IN ARLINGTON
COUNTRY CLUB AREA
5134 26th st., N. Arl.—Brick Colonial, liv. rm. with firepl., family size din. room, fully equipped kit. 2nd fl., master bedroom, plus family bedrooms, all tile bath. Outstanding knotty pine rec. room entire length of house. Oil OHA heat. Lot 50x100. Price $13,950. Directions: Out Lee hwy., past Glebe rd., turn right on George Mason dr. North. Inspection 1 to 6.
SCOTT SANDERS, Atty.
5121 MacArthur Blvd. OR. 5678.

S. ARLINGTON
FOR 2 FAMILIES
Two (2) brick semidetached homes together. New condition. Each has 5 attractive rooms, tiled bath, oil heat, full basement, yard. Convenient to everything, 5 minutes to Pentagon. Very easy terms.
DANIEL E. RAGALIE
OT. 9410 758 23rd St. S. OX. 1223

N. ARLINGTON
OPEN 1 TO 6
4377 LEE HIGHWAY
Modern, attractive 4-bedrm. home on ½-acre lot, beautiful trees; spacious living rm. with fireplace, reception hall, large dining room, fully equipped kitchen, 4 blocks from parochial schools, 3 blocks from new jr. high, bus 1 block. Priced to sell. Exclusive with
BUCKLEY & BUCKLEY
4517 Lee Hwy. CH. 4113

VIRGINIA

DOMINION HILLS, BY OWNER—3-bedrm. brick and shingle Colonial; level fenced yard, alum. storm windows, gas heat, Ven. blinds, equip. kit. Assume $11,100 GI trust, full price $15,000. FA. 5527.

N. ARLINGTON
This 3-bedroom brick and frame Colonial is on the market due to owner's transfer. On the 1st floor are living room 12x20, wood-burning fireplace, dining room 12x12, large equipped kitchen with room for breakfast nook; on the 2nd floor are 3 bedrooms and full bath; there is a full basement with laundry facilities. The house is in A-1 condition throughout. Walking distance to school; bus at door. Priced at $15,500.
Stanley R. Rowland, Inc.
FA. 3333 Eves. FA. 9379

TAUXEMONT
Beautiful white brick, 3-bedroom rambler, surrounded by lovely dogwood, redbeds and shrubs. Nice living room, full dining room and airy kitchen. See this quick.
N. C. Hines & Son, Inc.
Courthouse Square, OW. 9020, 9023.

VIRGINIA HIGHLANDS
5 BEDROOMS, 2 BATHS
$17,500
1st floor, spacious entrance hall, large living room, dining room, modern equipped kitchen, sun porch, bath; 2d floor, 3 bedrooms, bath; 3d floor, 2 bedrooms; full basement, oil heat. Lot 50x150. Terms to suit purchaser.
ROMYE LAMBORN, Realtor
Exclusive Agent.
OT. 8586. OT. 8035.

WELLINGTON
ON THE
POTOMAC
Just off Memorial Highway, short drive below Alexandria. Suburban living can be wonderful if you're lucky enough to own a home such as the one we are offering just off Mt. Vernon blvd. below Alexandria. Nothing has been overlooked by the builder to insure comfort and quality in this brick and stone house. Large living room with fireplace, dining room, equipped kitchen, 2 large bedrooms and bath on 1st floor. Permanent stairway to floored attic. Full dry basement, oil h.-w. heat, aluminum storm windows and screens; 60x161 lot in excellent surroundings. Reasonably priced at $17,900. Terms to be arranged.
THE M. H. BARRY ORG.
2206 Mt. Vernon Ave.,
Alexandria, Va.
AL. 0078. TE. 2442.
"The Old Reliable Office."

WOODLAWN
4-BEDROOM BRICK, 2 BATHS
A home with charm, comfort and convenience; 4 blks. from schools, shopping and transportation. $6000 cash will handle. Shown by appt. only. To see call Mr. Brock, OW. 1004; eves., OW. 8874.
LES. FARNUM & ASSOCIATES

WYNNEWOOD
This 2-bedroom brick Colonial, has location, convenience and livability. Fireplace in living room; nice dining room and kitchen; side screened porch. Venetian blinds, recreation room; double garage. Wooded lot with fenced rear yard. Less than $5000 cash required.
REALTY INC.
4751 Lee Hwy. at Glebe. JA. 4-1620

BY OWNER
Brick and frame Colonial in nearby Va., close to schools, shopping and transportation, large liv. rm. with adjoining screened porch, large din. rm. and beau. kitchen, on the 2d floor are 2 bedrs., one of which is 14x16, full tiled bath; complete basement has rec. rm. and laundry facilities. Playhouse for children in yard. House in immac. condition. Price $13,950. FA. 9556.

LIVE IN RAVENWOOD
One-half acre homesite, all city improvements. FA. 2976 or FA. 0013.

CALIFORNIA MODERN
The latest beauty in this roomy style. Two large graceful bedrms., large living rm., dining rm., charming fireplace; plenty of storage space. Family can breakfast in kitchen. Excellent North Arlington location.
MANNAS REALTY CO.
2116 WILSON BLVD.
GL. 2784—OX. 2784.

$500 DOWN G.I.
FALLS CHURCH; 5-room bungalow, full bsmt., recreation rm., electric kitchen, h.-w. h., excel. cond. No. 187. MARCUM REALTY, KI. 8-8600, Shirlington Business Center.

GI OR LOW DOWN PAYMENT—Alex., 5-room row brick on bus line. J. B. DAVIS, KIng 8-6884.

COUNTRY LIFE
Let me show this 9¼-acre tract of land with 5-bedroom and 2-bath modern home; easy commuting distance from Washington. Price, $18,000. Good terms.

THIS FOR $8400
Large lot; 2-bedroom modern home; living room, fireplace; full basement; nice location.
FREEMAN & SHERBURNE
VIENNA 30

FRAME BUNGALOW
In good neighborhood, on large level fenced lot, comfortable and cozy for small family, 5 rooms and bath on one floor. Open front porch. Storage attic. Basement, oil h.-w. h. Priced $9,450; terms to be arranged.
JULIAN F. CHAUNCEY
Realtor. TE. 4828. AL. 2737.
Eves. call Mrs. Samuels. TE. 6113.

Lovely One-Floor Home
All-brick with lots of window area. 6 spacious and attractive rooms, modern Beautycraft kitchen, tile bath, center brick fireplace; 80x145 ft. lot, large trees, already financed with $11,000 4% 1st trust, very reasonable, $14,950 price; owner occupied. Shown by appointment only. Call
Real Estate Service, Inc.
Lee Hwy. off Glebe Rd. OW. 9090

Army Officer Leaving
NEARBY SUBURB
BEAUTIFUL 2-STORY BRICK, WITH ABOUT ACRE OF GROUND. 3 BEDROOMS, 2 BATHS ON 2D FLOOR; USUAL ROOMS PLUS FULL BATH ON MAIN FLOOR. RECREATION ROOM IN BASEMENT. MANY OTHER ATTRACTIVE FEATURES. REDUCED IN PRICE TO $27,500.
DAVID R. NIMMER
COMPLETE REAL ESTATE SERVICES FOR VA., D. C. & MD.
108 N. Patrick St., Alex., Va.
OV. 6413, AL. 4925. Eves. TE. 0504

RAMBLER
2 bedrooms, 15x12 and 14x12. Located near the Washington Golf and Country Club on a lovely wooded lot. Usual kitchen equipment plus exhaust fan and garbage disposal; 14x12 dining space; $14,500; GI or non-GI. Make an appointment to see this lovely home. Call 9 till 9.
LURIA BROS.
2300 Wilson Blvd. OW. 8500

Delicatessen—Arlington
Close-in, no competition. Nets about $18,000 per year. A real buy for only $18,000 and about $3,000 stock. $9,000 cash down payment, firm, balance on easy terms. Qualified clients only.
ARLINGTON REALTY CO.
2204 WILSON BLVD. OW. 9300

An Outstanding Value
OPEN SUNDAY 1 'TIL 5
This charming brick has a 21-ft. liv. rm., with fp., 15-ft. din. rm., spacious kit., 3 fine bedrms. and bath up; secluded side scr. porch. Att. garage. Priced at $17,950. Mrs. Wheeler on premises.
To reach: West on Wash. blvd., left on N. Harrison to 1106.
Les Farnum & Associates
4632 Wash. Blvd. OW. 1004

BEST BUY
IN A BUNGALOW
Charming corner property, 2 bedrooms, bath, first floor; 2 bedrooms and bath on 2d floor. It's brick and it's desirable. Will sell this weekend at $12,500.
R. W. MULLEN
Arl., Va. GL. 5704

VIRGINIA

OUTLYING HOME
Just the right distance from the city and yet just a few blocks to stores, school and buses. An attractive, modern frame house in excellent condition. Large rooms, including 3 bedrooms, nursery and 2 baths; ½ acre; pleasant, high location. A perfect place for children. Price only $15,950.
R. W. MULLEN
GL. 5704.

TRIPLE THREAT!
Location! Value! Well Financed!
This 3-bedroom brick and asbestos shingle home is less than 2 years old; living room with fireplace; dining room, equipped kitchen, full basement, fenced rear yard; storm windows. $3500 cash required.
REALTY INC.
4751 Lee Hwy. at Glebe. JA. 4-1620.

$10,950
NO MONEY DOWN
$66.50 PER MONTH
V.A. APPROVED
Brick and frame homes located on ¼-acre wooded lot, close-in conv. area. These homes will feature the following:
1. 12x12 Youngstown kitchen, Bendix washer, Hardwick range, Westinghouse refrig.
2. 18½-ft. living rm. with picture window.
3. 3 bedrooms.
4. Expansion attic, floored.
HARRIS & SULLIVAN
2330 Wilson Blvd. JA. 4-0300.

LOOK! LOOK! LOOK!
BRICK RAMBLERS
$10,950
$500 DOWN INCL. SETTLEMENT
This model home is the best dollar value in this area. Situated in beautiful Fairlee near Fairfax Country Club, lovely wooded surroundings combine country charm, city conveniences and low cost. Features: ½-acre lots, multi-purpose carport, all electric kitchen including automatic washer. Only a limited number available. Come out and choose your location today. Agents on premises 1 till dark.
Drive out Lee hwy., Rt. 29-211, through Falls Church, 2 mi. past Merrifield; or out Lee blvd., Rt. 50, to Fairfax Circle, turn right on Lee hwy. ¼ mile to our road signs.
TALMAGE WILCHER, INC.
Exclusive Realtors-Builders
1738 Wilson Blvd. JA. 8-8000.

3 BEDROOMS—$13,900
Falls Church, wooded corner lot. 2-story colonial; fireplace in living room, full size dining room, large equipped kitchen, full basement, gas heat; 3 bedrooms and bath, 2d floor. $1,500 down. Immediate possession.
C. L. Hanowell Co., Realtor
FA. 5777. FA. 7193.

$16,850—G.I.
3 BEDROOMS, 1½ BATHS
This lovely all-brick home has a nice bedroom and ½ bath on 1st floor, 2 large bedrooms and bath on 2d floor; finished recreation room, large corner lot; front and back porch. Many other desirable features.
HUBBARD REALTY CO.
OV. 6549. OV. 1946.

$33,500
Nothing in the market can compare with this new home. The downstairs entrance hall leads to splendid liv. rm. with marble fireplace, din. rm. overlooks sun deck and yd., kit. contains every conv.; powder rm. is tiled. Upstairs are 3 excel. bedrms., and 2 full baths. The fin. bsmt. contains a lge. rec. rm., with built-in bar and fireplace, which leads to grade level patio in rear. Maid's rm. and bath and furnace rm. in bsmt. Unusual staircase connects all floors. Det. gar. We suggest that you see this home before you decide finally upon your purchase.
MANNAS REALTY CO.
2116 Wilson Blvd., GL. or OX. 2784

SEE US FIRST

One acre, 3-room cottage, furn.	$5,200
3¼ acres, 5-room, unfinished frame; 3-room cottage	$7,950
½ acre, 5-room frame cottage, chicken house	$7,850
5-room, bath frame, oil heat, basement	$10,500
1 acre, 6-room, bath frame, 3 bedrooms	$11,000
5-bedroom brick, basement, recreation room	$22,500
New 5-room rambler, ½ acre	$12,500
6-room rambler, attached garage, ¾ acre	$16,500

BARNEY REAL ESTATE
Tyson's Corner, Falls Church
FA. 6601

11-ACRE ESTATE
30 MINUTES TO D. C.
Ideal for parochial or private school, convalescent home or boarding nursery. Custom-built, situated on a beautiful wooded knoll. Circle driveway. 3-story masonry home. City improvements. 14 ft. center hall, 16 spacious rooms, 3 baths, 2 fireplaces, butler's pantry off the main kitchen, 2 porches and large sun deck, full basement, gas h.-w. h. 3-stall, modern, 2-story barn, 3 springs. Natural stream for a private pool. Price $23,750. Exclusive with
Fred J. George, Realtor
GL. 6777. 2173 Glebe Rd. OX. 0141.

BUT WHY WAIT?
You should see this brand-new masonry ranch type home; within 20 minutes of downtown D. C.; 2 twin bedrms., liv. rm. has firepl., dinette kitchen with pantry; hot-water heat with baseboard radiation; full bsmt. FHA-GI, $14,500.
REALTY, INC.
4751 Lee Hwy. at Glebe. JA. 4-1620.

3-BEDROOM RAMBLER
$15,750—NO SUBDIVISION
This brick home soon to be finished, only 3 blocks from school, 1 block from bus, completed and equipped, with high-class workmanship. In a fine community of $20,000 homes, may be had for $3500 cash down payment.
J. FULLER GROOM REALTY CO.
OX. or CH. 4487.

HOME FOR A FAMILY
WITH YOUNGSTERS?
Situated on dead-end street, convenient to schools, good South Arlington neighborhood. Long living room, full dining room, kitchen, ½ bath, screened porch for summer living on 1st floor, 3 bedrooms and bath on 2nd. Full basement, outside entrance, recreation room with lavatory, ample storage space, fireplace in living room and recreation room; garage. For further particulars and appointment to see call
HICKS REALTY CO.
REALTORS
AL. 1600. Eves. TE. 0837, TE. 0953.

5-BEDRM. HOME
New brick Colonial home, 4 bedrooms and bath up; one bedroom and full bath down; electric kitchen, storm windows; immediate possession; Country Club section; $21,500.
M. T. Broyhill & Sons, Inc.
4624 Lee Hwy. JA. 4-1300

UNUSUAL HOME
$9,750
OPEN TODAY
Brick, semidetached with 3 floor levels, fenced back yard, storm windows; ideal for small family; close to Shirlington Shopping Center and schools; 4% 1st trust.
Open 12 to Dark.
Immediate Possession.
To Reach—Out Shirley Hwy., turn right at Parkfairfax sign to Seminary rd., bear right past Esso station, take 1st left after crossing railroad which is 4-Mile Run. Drive to 25th st., right 1 block to 3621 S. Stemper dr.
TALMAGE WILCHER, INC.
Exclusive—Realtors—Builders
1738 Wilson Blvd. JA. 8-8000.

NEAR CLARENDON
A smart investor who wants to live in one apartment, and rent the other, will buy this quick. Hurry!
N. C. HINES & SON
Courthouse Square, OW. 9020, 9023.

CONTINUED ON FOLLOWING PAGE

SALE, SUBURB, HOUSES 67

Continued From Preceding Page

VIRGINIA

$1200 CASH TO G.I.
OPEN 2-6 TODAY
Six rms., semidet. nearly new brick, lge. lot., rear fenced, conv. to schools, transp. and shps. Only $11,400. Directions: From Pentagon via Ridge rd. to Mt. Vernon ave. to Randolph, left 3 blks. to 2412 Burke ave.
HOME REALTY CO.
1726 Penna. Ave. RE. 1337.

RAMBLER
2 lovely bedrooms, attached garage. A most attractive home in brick and cedar siding. Fully equipped kitchen, including Bendix washer; full family-sized dining room; large wooded lot; GI approval at $15,500. Available for immediate occupancy.
LURIA BROS.
2300 Wilson Blvd. OW. 8500

$550 CASH DOWN
and balance like rent buys this semidetached 2-story brick home located in Jefferson Manor Estates. Living room, dining room and kitchen on 1st floor. 2 bedrms. and bath on 2nd. Front porch, full basement with gas A.-C. heat. Convenient to everything. This will sell today. First come, first served. Call RE. 6650 Sunday 10 till 6; Eves., SLigo 4801 or SLigo 3103.
Colonial Investment Co.

Beautiful Lacey Forest
We proudly offer this splendid Col. brick with side entr. hall, 22 ft. liv. rm., 15 ft. din. rm., kit. with table space; it has 3 twin bedrms. and 2 baths up; rec. rm. with ½ bath, outdoor barbecue with elec. spit; priced at $21,000.
To reach: West on Wash. Blvd., left to N. Inglewood to 5524 N. 11th st.
LES FARNUM & ASSOCIATES
4632 Wash. Blvd. OW. 1004

FINEST IN VA. PROPERTIES
J. LEE PRICE
OT. 7504. OX. 4200.

CAPE COD BRICK
Has large living room with fireplace; dining room, family sized kitchen, fully equipped; 2 bedrooms and tile bath on 1st floor; 2 large bedrooms and bath on 2d floor; full basement with recreation room, fireplace; located on 1-acre lot. Substantial cash payment required, balance on convenient terms. Shown by appointment only.
SEWELL REALTY CO.
14 So. Glebe Rd. at Lee Blvd. OX. 0217. GL. 1878.

NEAR PAROCHIAL SCHOOL
FOR LARGE FAMILY
5-BEDROOM BRICK
Owner built, attractive and comfortable home, spacious rms., 1½ baths, full basement, pine paneled, rec. rm., all modern conveniences. Everything. Should go GI. $22,500. To inspect phone FA. 2122.
CAPUTI REALTY CO.
121 S. Wash.-Lee Hwy. at Broad

BUNGALOW—15 minutes out Shirley hwy.; 2 bedrms., 5 acres, at cloverleaf. Priced to sell at $6,850. Only $1,300 down. Not modern but good buy. No. 156. Marcum Realty, KI. 8-6600, Shirlington Business Center.

SHORT!! AND TO THE POINT!
5-rm. brick home, duplex style, yard enclosed, large basement with outside entrance, automatic oil heat, tile kitchen and bath; 2 blocks and 20 minutes from D. C., school near, wonderful buy at $10,950, subject to VA appraisal. Small down payment. Won't last. Call
Real Estate Service, Inc.
Lee Hwy. off Glebe Rd. OW. 9090

FIVE BEDROOMS
SAVE THOUSANDS
of dollars by making a reasonable cash offer for that near mansion in "Shirley Woods," Arlington's finest restricted subdivision of 105 all-wooded lots, near Washington Golf and Country Club. It has radiant heat, vermiculite plaster, J-M asbestos roof, very best construction throughout, 2½ baths, 2 garages, 2 fireplaces, dream kitchen, large living room and recreation room. Ideal for gracious living and entertaining.
L. S. HURLEY
2700 N. Brandywine GL. 1602

$12,500
$1000 cash, $75 per month including principal, interest, taxes and insurance if you can qualify. 3-bedroom Cape Cod with large lot; automatic heat, full basement; 1½ miles north of Falls Church at Idylwood. Brand new and ready for occupancy.
JNO. J. LOFLIN
2420 Wilson Blvd. GL. 4312, OX. 0575

4 BEDROOMS
$13,950
This will amaze you: all brick N. Arl. location; almost $11,000; financed at $75 per month; under 5 years old; 2 completely fin. bedrms., 2 others almost finished; liv. rm., dinette, large kitchen and 1 bath; if you don't call to see this one; you must be foolin'.
ARLINGTON REALTY CO.
2204 Wilson Blvd. OW. 9300

COMMERCIAL frontage on U. S. Route No. 1; plus small house and house-trailer; easy terms. CH. 6149.

BRICK RAMBLER
Extremely attractive in appearance and in very clean condition. Features vestibule entrance to large combination living-dining room with fireplace and picture windows. Ultra modern fully equipped kitchen. 3 bedrooms, tile bath and attached garage. Oil hot-water heat (radiant). Level lot, 82x185. Convenient to school and bus. Asking $18,500, will accept offer. Small down payment. Owner will accept smaller house in exchange. Call today.
DE RAMUS REALTY CO.
FA. 3322, days or eves.

OPEN 1 TILL DARK
BEDRM. & BATH ON 1ST FLOOR
2 bedrooms and bath on 2d floor, large living room with fireplace, patio off dining room, fully equipped kitchen with breakfast nook, full basement. There are only 2 of these fine homes left. Drive out Lee hwy. to Powhatan, ride 4 blks. to N. 28th st., left half blk. to open house.
MILTON G. SMITH, Realty
1057 No. Glebe Rd.—OW. 7200

OPEN 10 TILL 6
$8690—$57 PER MONTH
$490 CASH (including settlement costs), buys one of our new type semidetached ramblers; 2 nice bedrooms, tiled bath, combined living-dining room and beautifully equip. kitchen with refrigerator; range, washer, steel cabinets and exhaust fan. Nice closets with sliding doors. Lots are landscaped, sodded, fenced; curb and sidewalks; 2 blocks to all-night buses; 1 block to shops and close to schools. About 10 minutes to D. C. See these before you buy.
DIRECTIONS: Out Arlington Ridge rd., continue on Mt. Vernon ave. beyond Arlandria shopping center to Glebe rd., left to Commonwealth ave., and left to our exhibit house.
J. WESLEY BUCHANAN
RADIO BLDG. JA. 4-1155

FIRST PRESENTATION
WESTOVER—$12,950
1200 N. LONGFELLOW ST.
ARLINGTON, VA.
OPEN SUNDAY, 1-6
One of the finest quality small homes in the Metropolitan Area, in a development that long has been regarded a model of excellent community planning with its well-spaced homes, wide paved streets, sidewalks and convenience to schools, shopping and transportation. Two-story, all-brick of stran-steel construction. Five rooms (2 bedrooms), tile bath, full basement, porch, lovely lot with trees. Hard to beat at the price.
DIRECTIONS: From Clarendon go out Wash. Blvd. approx. 1.2 miles to Longfellow (first street beyond Swanson Junior High), left to home.
FRANK S. PHILLIPS
DI. 1411.

100 YEARS HENCE
this solid stone 8-room home on 6 acres will be a delightful estate: 27-ft. liv. rm. with lge. den off one end, spacious master bedrm., banquet-sized din. rm., large modern kit., with pantry and breakfast nook, and unusual bathroom comprise the first floor; 3 lge. bedrms. and another outstanding bath on the 2d floor. Wonderful closets and drawer space throughout with rec. rm., bath, gar., oil h.-w. heat, located in a coming estate country, only 21 miles out. Priced at $31,500 with $10,000 cash.
J. FULLER GROOM REALTY CO.
OX. or CH. 4457

SALE, SUBURB, HOUSES 67

VIRGINIA

AN ACRE LOT goes with this large 2-bedroom frame house, priced at $11,000 for quick sale. 7 miles to Chain Bridge. Will try GI contract with low down payment.
ARFAX REALTY, FA. 1450

IT CAN BE YOURS FOR $9,950
A beautiful 4-room bungalow, with full basement, one-car garage. Terrific setting with nature at its best, in convenient North Arlington. This house has a surprise. See it today.
N. C. HINES & SON
Courthouse Square, OW. 9020, 9023.

2 BATHS
3-bedrm., brick ramblers with 2 baths on large corner lots, high elevation, separate dining rm., 2 halls, plenty closets, equipped with range, refrigerator, garbage disposal, auto. laundry, venetian blinds and your color scheme. Oversized garage for extra storage. GI approved, $19,950.
MAC LINDSEY
CH. 6090, OX. 2211, eves. FA. 6013.

Brick—Bedroom and Bath Down
ATTENTION GI's
G.I. appraised at $16,850. 2 bedrooms and bath on 2nd floor; recr. rm. and ½ bath in basement; corner lot; conveniently located near schools, transportation and shopping. Call Mr. Snidow for appointment, OW. 1004. Eves., CO. 3739, with
LES FARNUM & ASSOCIATES

MORE FOR YOUR MONEY
in this all-brick bungalow; located 1 block from shopping, trans. and grade school; large living rm. with log-burning fireplace; sep. din. rm.; equipped kitchen; 2 good bedrms. and tile bath, all on 1st floor; large expansion attic plus full bsmt; entire lot is fenced and total price is only $13,600 with G. I. contracts invited.
ARLINGTON REALTY CO.
2204 Wilson Blvd. OW. 9300

BRICK BUNGALOW
In immaculate condition. Situated in S. Arlington on a corner lot. Full basement, expansion attic, automatic heat. Convenient to everything. 1st trust at 4%.
JNO. J. LOFLIN
2420 Wilson Blvd. GL. 4312, OX. 0575.

BRICK BUNGALOW
$12,600
Off popular Hillwood ave.; a short 15-min. ride to Memorial Bridge; 1st floor, 2 bedrms., dinette, liv. rm., f.e. kitchen and bath; 1 bedroom almost finished on 2nd fl., full bsmt., gas air cond. heat; nice fenced level lot; exc. financing that can be assumed or G.I. contracts accepted.
ARLINGTON REALTY CO.
2204 Wilson Blvd. OW. 9300

OPEN TODAY, 1-5
Only $10,500—Vets $500 down, plus settlement and $69 mo. for a new 5-rm. home, liv. rm., din. rm., kitchen with stove and ref., 2 bedrooms, bath, full bsmt., outside entrance, gas heat, copper plumbing. Can make into rec. rm. Over ¼-acre lot.
Directions: Out Lee hwy., right on Glebe rd., left on Old Dominion dr., go 2 miles, right at store and left over bridge, 3rd left to open sign.
LYON, INC.
CH. 7070-GL. 6762.

IDEAL FOR DOCTOR OR LARGE FAMILY
ALEXANDRIA
This delightful conveniently located Colonial all-brick home, perfect for doctor who wishes office at home. Large center hall, 30-ft. living room, beautiful Colonial fireplace, large library, formal dining room, huge kitchen, attractively equipped; master bedroom, bath, deck porch; 3 other bedrooms, bath; stairway to third floor, 2 bedrooms, bath, large attractive recreation room, perfect for entertaining, maid's room and bath; laundry room, oil a.-c. heat; detached 2-car garage; excellent corner location for home and office. Beautiful condition throughout, like brand new. Priced very reasonable for immediate sale. Substantial cash, balance excellently financed. Shown only by appointment through
EDWARDS REALTY
KE. 3-5855. CH. 4733.

Finest in Va. Properties
GEO. H. RUCKER CO.
Courthouse Sq., Arl., Va. OX. 0197.

3 ALL-BRICK COLONIAL-TYPE HOMES TO CHOOSE FROM
Just off Arlington Ridge rd. in Army and Navy Club section. Priced to sell at $26,250, $31,500 and $33,500. Featuring three master-sized bedrooms, living room, dining room, all-electric kitchen, dishwasher, washing machine, recreation room with fireplace, maid's room, sun deck, porch, large closet space; everything for comfortable living, including a fine view. To inspect call
J. LEE PRICE
2303 S. Arlington Ridge Rd., Arl., Va. OT. 7504-OX. 4200.

Open Sun., Noon to Dark
614 JUNIPER LANE, RAVENWOOD
Attractive colonial; one of Virginia's finer large homes; 5 bedrooms and 4 baths, with numerous unusual added attractions; situated on over an acre of beautiful ground. A home we are proud to offer.
Out Lee Blvd. to Seven Corners, southeast along Route 7 toward Alexandria to Juniper Lane, right approximately 1 mile to our open sign. Col. Arnold, retired, on premises, exclusive with JAMES L. DIXON & CO. ST. 7200, eves. EM. 3050.

ROADMONT
FALLS CHURCH, VA.
This prewar-built stone house is situated on a large lot in one of the most desirable subdivisions of Falls Church. On the 1st floor are living room (14x18), with wood-burning fireplace and adjoining screened porch, large dining room with excellent wall space, pine-paneled bedroom or study with tiled bath, large, fully equip. kitchen and cozy paneled breakfast room. Off the dining room there is an attractive flagstoned patio with awnings. On the 2d floor are 2 excellent bedrooms (12x19 and 13½x14), a nursery and a full tiled bath. There is a full basement with space for recreation room. Other features include built-in garage, slate roof, venetian blinds, storm windows and doors. This is really an excellent value at $27,500.
Stanley R. Rowland Co., Inc.
REALTORS
118 E. Broad St., Falls Church, Va. FA. 3333. Eves., FA. 2842.

MARRIED OFFICERS OF ARMED FORCES
CALL OFFICE OF
Maj. Gen. D. R. Nimmer
U. S. MARINES (RETIRED)
FOR VIRGINIA HOMES IN
Belle Haven
Aurora Hills
Beverley Hills
Arlington
ALSO BUILDING SITES
DAVID R. NIMMER
COMPLETE REAL ESTATE SERVICES FOR VA., D. C. AND MD.
108 N. Patrick St., Alex., Va.
OV. 6413, AL. 4925. Eves., TE. 0504.

BIG FAMILY?
You need a big home to give your family enough room. For instance: Four bedrms., 2 full baths, large bright sunrm., separate dining rm., fully equipped kitchen, bsmt., oil heat. Corner lot. A coat of paint inside and out will fix it up. The furniture goes with it. $12,000 buys it, so you had better call early.
MANNAS REALTY CO.
2116 WILSON BLVD.
GL. 2784—OX. 2784

NO DOWN PAYMENT
GI
Lovely all-brick home, in good location. Shown by appointment only. Call
HUBBARD REALTY CO.
OV. 6548. OV. 1946.

SALE, SUBURB, HOUSES 67

VIRGINIA

A SHANGRI-LA FOR YOU
Perfect for weekends and summers, although a little far from the city for daily commuting; gorgeous view of Blue Ridge Mountains; the house equipped with all modern conveniences, is hidden away from a main highway, yet easily accessible to it and is equally adaptable to entertaining or use as a quiet retreat; approximately 5 acres of wooded land surrounds it. Shown by appointment only.
HICKS REALTY CO.
REALTORS
AL. 1600. Eves. OT. 9161, TE. 0933.

LIVE BY THE WATER
tank; here's a beautiful all-brick rambler with 3 bedrooms, living rm. with mirrored fireplace, dining area; exc. kit. with range, refrig., disposal and Bendix incl.; will be ready in about 60 days; these are hard to find; just 1 available; price only $13,950.
ARLINGTON REALTY CO.
2204 Wilson Blvd. OW. 9300

A NATURAL
is the verdict of satisfied buyers of this custom-built 3-bedrm. brick rambler; adjacent to Shirley hwy.; only 20 minutes to D. C.; situated on ½ acre or more, living rm. has firepl., elec. kitchen has snack bar; storage attic with pull-down stairs. You may vary floor plans and choose your colors. Don't be late! Will go GI, $12,950.
REALTY, INC.
4751 Lee Hwy. at Glebe. JA. 4-1620.

REASONABLE OFFER
may buy this all-brick 2-bedroom home in No. Arl.; close-in; nr. Wash. blvd. and Glebe rd.; liv. rm., din. rm., kit., f.e., full bsmt., level lot; approx. 30x150; moderate down payment and approx. $88 per mo. 2 to choose from; by appt. please.
ARLINGTON REALTY CO.
2204 Wilson Blvd. OW. 9300

GLASS-WALLED HOUSE and car-port 26x75 ft. Not a Rambler. Individually designed in the contemporary manner. On over ½-acre of wooded land. In Sleepy Hollow near Falls Church. On corner of Ridge Rd. and Knoll dr.

909 HILLWOOD AVE.
Open Daily
Outstanding prewar brick center-hall Colonial in loveliest section of Falls Church. Reception hall, large living room with fireplace and French doors leading onto lovely rear porch. Dining room, equipped kitchen and ½ bath on 1st floor. 3 lovely bedrooms and tile bath upstairs. Full basement, recreation room with fireplace, oil hot-water heat, detached brick garage, 80x200 fenced lot. Vacant. Owner will consider accepting smaller house in exchange.
DE RAMUS REALTY CO.
FA. 3322, days or eves.

OPEN 2 TO 5:30
COLUMBIA FOREST
4901 11TH ST., ARL.
$9150 G.I. $1000 cash. Approx. $48.48 per mo. for 6-rm. house on lge. wooded lot, 120x98x96, with flagstone patio and firepl.; 1st fl. liv. rm., dinette, equip. kit., utility rm., extra rm. 11x11, oil heat; 2nd fl., 2 bedrms. and bath; gar., vacant; completely redec. includ. floors; some furn. avail. Drive out Columbia Pike about 1 mile beyond Glebe rd., turn left on Columbus st. and drive 1 blk. to 11th st. and open sign.
LUCILLE COOK
FA. 3272. Exclusive. FA. 4664.

BY OWNER AND BUILDER
3-bedroom ramblers—2 left. Stone gable and fireplace, large built-in garage. ¾-acre lots. Out Old Dominion dr. to Brookhaven dr.
R. J. STALKER, CH. 7698

HIGHLY DESIRABLE INVESTMENT PROPERTY
New apartment duplex, completely furnished; 2-car garage; rental ceiling approved $73.50 per month on each unit. Both units occupied. Priced to move quickly at $12,000. If you are interested in a large return on your investment, don't pass this one up.
HICKS REALTY CO.
REALTORS
AL. 1600. Eves., TE. 0933.

RAMBLER
3 bedrooms, center hall. No traffic problems in this well-designed home. Large L-shaped living-dining room, fully equipped kitchen with range, refrigerator, exhaust fan, garbage disposal and Beautycraft cabinets; Arlington's finest residential area; $15,000; GI or non-GI. Call 9 till 9.
LURIA BROS.
2300 Wilson Blvd. OW. 8500

CLOSE TO EVERYTHING
COLONIAL BRICK
3 delightful bedrooms, bath, large living room, Colonial fireplace, dining room, equipped kitchen; full basement, outside entrance, garage; nice lot; beautiful condition; nice neighborhood. Price, $15,000. Owner leaving city.
EDWARDS REALTY
KE. 3-5855. CH. 4733.

Open 1 Until Dark Sunday
ROSEMONT
Section of Alexandria
Excellent location for schools, and fast transportation, refined section. Large fenced lot with trees; house has full basement, oil h.-w. h. 1st floor has living room with fireplace, full size dining room, well equipped kitchen, large front and back screened porches. 2nd floor has 3 large bedrms. and luxury type bath, also enclosed porch. Reasonably priced.
TO INSPECT: Come to No. 3 West Glendale ave. between Russell rd. and Commonwealth ave. and facing Braddock rd. to open sign. Call RE. 6650; eves. and Sundays call Mrs. Flotron, TE. 5624.
Colonial Investment Co.

GI—$13,500
5-room brick bungalow, living room with fireplace, large screened porch. Space in basement for recreation room, 2 bedrooms and nursery. Located at 3223 1st st., North, just off Lee blvd. in one of Arlington's better sections.
MAC LINDSEY
CH. 6090. Eves., FA. 6013.

STONE COTTAGE
Paneled Cathedral type liv. rm., 2 stories high; has massive stone fireplace, 2 corner bedrms., downstairs with connecting bath, full din. rm. and equipped kit.; upstairs are a bedrm. and a den; det. garage. Corner lot, 76x146.
MANNAS REALTY CO.
2116 Wilson Blvd. GL. or OX. 2784.

NEAR BELLE HAVEN COUNTRY CLUB
OPEN SAT. & SUN. 2-5:30 P.M.
713 14th St., New Alexandria
Lovely, newly decorated brick, 1½-story bungalow; 2 bedrooms, tile bath, large living room with fireplace, dining room, fully equipped kitchen, large screened-in back porch; garage; lot, 60x120, with trees, rose bushes, etc.; 1 block from bus, convenient to shopping center. Priced to sell this week, $12,950, $2700 down.
Direction, Out Mt. Vernon Blvd. to G st., right on G st. to our open sign or call Mr. Palma for appointment, KI. 8-8600, eves. WO. 6542.
MARCUM REALTY
Shirlington Business Center, Va.

BEAUTIFUL brick colonial home, located in Arlington; 2 large bedrooms, living room, dining room, equipped kitchen; full basement; oil heat; fenced yard. Only $14,500.
THE GOSS CO., REALTOR
OW. 3745

DE LUXE RAMBLER
$18,500
Stone, brick and frame construction. Charm and convenience characterize this lovely home; consists of 21x18-ft. living room-dining room combination; 2 large bedrooms, expansion attic, "kitchen of tomorrow," garage and breezeway; level lot.
ENZOR REALTY
CH. 1000 Wash. Blvd. OX. 2234

CAPE COD
$13,500
Located most conveniently in nearby Falls Church. Featuring living room, dining room, equipped kitchen, 2 bedrooms, tiled bath, side porch; large expansion attic; full basement, corner lot; moderate down payment and assume existing financing or will accept GI contract.
YEONAS REALTY
GL. 2100 OX. 1243

SALE, SUBURB, HOUSES 67

VIRGINIA

OPEN TODAY
3 BEDROOMS—$12,500
Full basement, near bus, walking distance to school, 24-ft. living room opening onto terrace, garden space, outdoor barbecue pit; will accept G.I. contract.
Directions: Out Lee hwy., through Falls Church, turn right on Cameron rd. to open sign.
ARFAX REALTY, FA. 1450

OPEN SAT. & SUN. 1-5
3-bedroom brick home, full basement, autom. oil heat. Elec. kitchen, 1½ baths, Venetian blinds and screens. ½ acre of land, 6 miles south of Alexandria to Mt. Vernon High School. Turn right at "Open" sign directly in front of school, 2d house on left.
CURTIS E. MARTIN, Realtor
120 S. Royal St., Alex., Va.
TE. 0233. AL. 6815.

$15,250
Lovely all-brick Colonial home, with all rooms large; full basement, fireplace. Near schools, stores and transportation.
HUBBARD REALTY CO.
OV. 6548. OV. 1946.

$16,500
5 acres with an attractive small ranch-type house on a hill well back from the macadam road on which the property fronts. The main portion of the house contains 2 bedrooms, tiled bath, living room, and large kitchen and a breezeway connects to a paneled recreation room. There is a small barn, and the land is partly wooded. 14 miles from Washington. Terms, $5000 down, balance $100 per mo.
MASON HIRST
Annandale, Va. Phone FA. 7447
Closed Sundays

3-Bedroom Brick Colonial
$12,950
It needs redecorating but it's lots of house for the price, and it's situated in an excellent N. Arlington locaton; GI 4% 1st trust $9800.
JNO. J. LOFLIN
2420 Wilson Blvd. GL. 4312, OX. 0575

OPEN 2 TO 5:30
329 MAPLE AVE.
FALLS CHURCH
The charm of the South is in the interior of this lovely 4-bedrm. home on a wooded cor. acre.; 1st fl., a carpeted side entr. hall, leading into a delightful 24x14 liv. rm., lge. firepl.; den or music rm. adj. a most attrac. family-sized din. rm. 14x15, windows on opposite sides; butler's pantry or breakfast rm., back stairway leading to 2nd fl.; fully equip. kit. with counter space on 3 sides; 2nd fl., 4 bedrms. and bath; full bsmt., ground level, outside entr.; Bendix washer, bath with shower, Janitrol gas heat system. A stream passing through rear of grounds affords unusual opportunity for landscaping; 1 blk. from transp.; 2 blks. from school and shopping; $19,950; $6,000 cash; $13,950 1st trust, payable $88.50 per mo., 4½% interest. Drive out Lee hwy. to Columbia st. in Falls Ch., turn right, drive 1 blk. to Maple and open sign.
LUCILLE COOK
FA. 3272 Exclusive FA. 4664

Location, Price & Quality
Plus favorable financing are some of the assets of this 5-room brick bungalow with a detached brick garage and ½ basement. Just decorated. Call today and arrange for appointment. Asking $14,750.
ENZOR REALTY
CH. 1000. Wash. Blvd. OX. 2234

Southern Colonial Estate
Heart Fashionable Hunt Country
100 ACRES
Charming modernized for every convenience is this delightful old Colonial masonry home. Spacious living room, large Colonial fireplace, formal dining room with fireplace, powder room, large fully equipped all-electric kitchen; 3 spacious bedrooms, bath, random floors, large basement, oil heat, excellent condition throughout; 2-car garage, large table, box-stalls, workshop and excellent guest cottage. Gorgeous old trees, high on a knoll, beautifully landscaped, large stream, many springs, magnificent view. Fronting on fast highway, completely fenced; ¾ in cultivation. Must be seen to appreciate such splendid value. Priced for immediate sale account other business. Why not call today for your appointment to inspect?
EDWARDS REALTY
KE. 3-5855. CH. 4733.

3 BEDROOMS—$10,250
Colored tiled bath, large liv. and din. rm., kitchen large enough for breakfast nook, full basement; a complete home built on your lot with a trust of $9500. To reach model home, out Lee hwy. to N. Roosevelt st., turn left to 17th st. and "open" sign, or call
WESTWOOD—JE. 3-8100

POOR MAN'S ESTATE
100x190-ft. level plot of ground, a real good house, nothing fancy, just comfortable and well built, living room, dining room, kitchen, 2 bedrooms and bath, brick fireplace, side porch, large basement. Yes there is a stairway to expansion attic. About 20 min. from 14th St. Bridge. Asking $11,950. You ought to see it. Call
Real Estate Service, Inc.
Lee Hwy. off Glebe Rd. OW. 9090.

OPEN 1 TO DARK SUNDAY
BOTH FOR $11,750
5 rooms and bath, oil h.-w. heat, equipped kitchen; cottage on rear of lot, 3 rooms and bath, and equipped kitchen. OPA rent approved $75 and $37 per month. Both houses vacant. Substantial cash required.
4749 Old Dominion Drive, only 4 blocks off Lee Highway.
J. H. BENOIT, REALTOR
KE. 3-6677

AL BAKER OFFERS
THIS LARGE BUNGALOW
In an ideal setting right off Braddock rd. with an extra-large plot; has large living room, dining room, nice sized kitchen and 3 nice sized bedrooms and bath; basement with automatic coal stoker and attic for storage. One-car garage. And your lot frontage is 100 ft. Many other features too numerous to mention. Priced at $15,500 with $4000 down. Phone AL. 6644 or TE. 7343 for appointment. Open Sunday.

AL BAKER OFFERS
$550 DOWN
Jefferson Manor—This new listing, modern semidetached home, of 5 large rooms, tiled bath; full basement, finished recreation room, in excellent condition; nice location; convenient to shopping. See this and assume GI loan. For appointment call AL. 6644 or TE. 7343. Open Sunday.

AL BAKER OFFERS
IN DEL RAY
This old, but sturdy home, has been completely redecorated and modernized. Excellent location, large corner lot; has living room, dining room, large kitchen with an extra room on the 1st floor; suitable for a den or a bedroom. 3 large bedrooms with a huge bath on the 2nd floor; hot-water oil heat. Ample shade trees and many other extras. Asking $12,750; $2000 down, balance less than rent. For appointment call AL. 6644 or TE. 7343. Open Sundays.

AL BAKER OFFERS
IN GROVETON
A charming brick Cape Cod on ¾-acre landscaped lot; large living room with fireplace; pine-paneled porch; dining room; equipped kitchen; 2 bedrooms; pine paneled dressing room; tiled bath on 2nd floor; full basement, oil heat. Grand buy at $15,500. For appointment call AL. 6644 or TE. 7343. Open Sundays.

AL BAKER OFFERS
A BRICKTEX HOME
Just reconditioned, is one of the outstanding buys today! On the 1st floor there is large living room, dining room, kitchen with stove and refrigerator; the 2nd floor has 3 large bedrooms and bath. Nice front porch. Bus stops at door. Near school and shopping. Excellent location for someone wanting a home or an income. For full particulars call AL. 6644 or TE. 7343. Open Sundays.
AL BAKER & SON, INC.
116 S. ST. ASAPH ST., ALEX., VA.
TE. 7343 AL. 6644
OPEN 9 TILL 9

SALE, SUBURB, HOUSES 67

VIRGINIA

Near Tysons Corner, Va.
This 4-bedroom Cape Cod house, situated on approx. ½ acre of ground with fully fenced back yard is on the market at $16,500. We believe that this property offers an outstanding value and suggest that you call us for further details.
Stanley R. Rowland Co., Inc.
FA. 3333 Eves. FA. 9379
118 E. Broad St., Falls Church, Va.

3-BEDRM. BRICK on 1 floor, $13,950. Living room with fireplace, fully equipped kitchen, full basement; city utilities. Will try GI contract.
ARFAX REALTY, FA. 1450

1½-STORY CAPE COD
NEW ALEXANDRIA
Attractively decorated and landscaped by loving owners who are leaving the city and cannot take it along. This well-cared-for small home is regretfully offered for sale. On 100x160-ft. lot, this masonry house has a 14x17-ft. living room with fireplace, screened side porch, small dining room, kitchen, 2 bedrooms and bath on 1st floor, a large bedroom and equipped sewing room upstairs. Call for appointment to see.
HICKS REALTY CO.
REALTORS
AL. 1600. Eves., OV. 6677 or TE. 0933

NO SECOND TRUST
Owner will hold large 1st trust loan on this lovely white frame dream house of 5 large rooms, excellent location. Corner lot. Make this a "must" for you to see.
ENZOR REALTY
CH. 1000. Wash. Blvd. OX. 2234.

ATTRACTIVE new brick rambler, located in one of Arlington's best sections; 2 bedrooms, living room, kitchen, bath, with finished attic; large lot. Only $18,500.
THE GOSS CO., REALTOR
OW. 3745

EASTMAN & SEAY
Falls Church, Va. FA. 2620
BETWEEN THE DECK
KING OF THE DECK—Is indeed the impression you will get when you see this nice modern 3-bedroom brick on large corner lot and a half in Falls Church. It has what you want in a home—large rooms downstairs, including den and bar. Call FA. 2620 for additional information.
DEUCES WILD—And you will be, too, when you see this colonial brick, 9 miles from Wash., located on ½ acre of ground. Large recreation room, 3 bedrooms, huge closets.
JACK-IN-THE-HOLE—is this 3-bedroom home for $14,950, located in Vienna, Va., on app. 1 acre ground; oil heat; garage. Your check for $2,000 down will mean buying your home.
ACE HIGH—is this brick rambler in Annandale: 18x24 liv. rm., 12x15 din. rm., 12x15 kitchen, 2 bedrooms and 2 baths. App. ½-acre ground.
FULL HOUSE—Is what you will have with this large 5-bedroom modern home in Arlington for $18,000.
YOUR DEAL
EASTMAN & SEAY
Realtors FA. 2620

FARMETTE
GI APPROVED
Located near Annandale and the new Shirley Highway, featuring living room with fireplace, dining rm., equipped kitchen, 2 bedrooms, tiled bath, floored expansion attic, front and side porches; full basement, oil h.-w. heat, approx. 2 acres. To inspect call
YEONAS REALTY
GL. 2100 OX. 1243

OPEN SAT. AND SUN. "OUR BEST BUY"
Well located 3-bedroom home with full basement and 50x150-ft. lot, clean and attractive, 20-ft. living room, separate dining room, 4 full-length French doors, storm windows, Venetian blinds, automatic oil heat, outside entrance from basement, close to grade school and public bus. May go GI. If this sounds good to you, drive out today.
Directions: From Key Bridge, out Lee hwy. through Falls Church to W. Greenway blvd., right on Greenway to 218 and our "Open" sign.
Real Estate Service, Inc.
Lee Hwy. off Glebe Rd. OW. 9090.

SHOWPLACE
New brick Cape Cod in N. Arlington; has center-hall entrance, graceful living room, family dining room, large bright kitchen, bedroom and bath on 1st floor; upstairs are 2 more bedrooms and full bath; basement contains rec. rm. and ½ bath.
MANNAS REALTY CO.
2116 Wilson Blvd. GL. or OX. 2784

$12,500
North Arlington—Conveniently located is this 2-bedroom home with living room, dining room, equipped kitchen, full basement and recreation room.
N. C. Hines & Son, Inc.
Courthouse Square, OW. 9020, 9023.

COUNTRY CLUB
Three bedrooms, paneled den or 4th bedroom, spacious living room, formal dining room, large tiful paneling; full basement and attached garage. Shown by appointment only.
N. C. Hines & Son, Inc.
Courthouse Square, OW. 9020, 9023.

2-BEDRM. brick, $12,750—Full basement, large expansion attic; city utilities. Close to bus and stores.
ARFAX REALTY, FA. 1450.

COME AND INSPECT EASTMAN AND SEAY'S BUY-OF-THE-WEEK
Open 12 to 6 P. M. Today
A model prewar three-bedroom brick house; spacious living room and fireplace; separate dining room; pine-ceilinged screened porch; copper plumbing; slate roofing; cedar fencing; detached garage.
THE TIME: Sunday, March 19, between noon and 6 P. M.
THE PLACE: 2617 Military rd. A highly desirable North Arlington location (off Lee Highway, about 4 miles from Key Bridge).
THE OPPORTUNITY: Early possession of an unusual buy at $17,900. Yours at terms arranged to meet your needs.
Follow the Eastman and Seay signs today.
TO REACH: Out Lee hwy. to Military rd., right on Military rd. .7 mile to house and our Open sign.
EASTMAN AND SEAY
Exclusive Realtors FA. 2620

RANCH HOUSE
CALIFORNIA
In the most picturesque setting of Virginia, within 30 minutes' casual driving to Washington; 3 bedrooms, 2 baths, 375-sq.-ft. living room, completely equipped kitchen; designed for spacious living.
N. C. Hines & Son, Inc.
Courthouse Square, OW. 9020, 9023.

S-P-A-C-I-O-U-S
Large brick home, has huge rooms throughout, every single room is way oversized; L-shaped living-dining room, with picture windows fore and aft. Equipped kitchen, bedroom and ½-bath down; 3 bedrooms and bath upstairs. Full basement with bath, has windows overlooking backyard. Lot 80x259.
MANNAS REALTY CO.
2116 Wilson Blvd. GL. or OX. 2784

SMART INVEST.—LOOK NEAR CLARENDON
Live in one apartment and rent the second. This house priced low for quick sale, $14,990.
N. C. Hines & Son, Inc.
Courthouse Square, OW. 9020, 9023.

VETERANS APPROVED
SHIRLEY HWY., CLOSE HOME & INCOME STREAM AND 5 ACRES
Conveniently arranged as 2 apts.; adaptable for large family. There is also a guest house and chicken house. Nice wooded acreage with flowing stream and pond. 15 minutes to Pentagon, $18,500. To inspect phone FA. 2122.
CAPUTI REALTY CO.
121 S. Wash. Lee Hwy. at Broad

ATTRACTIVE BRICK HOME; bedroom, bath down; 2 bedrms., bath up; ½-acre lot; built-in garage, sun porch. No. 191. MARCUM REALTY, KI. 8-8600, Shirlington Business Center.

SALE, SUBURB, HOUSES 67

VIRGINIA

LOVABLE LITTLE HOME
Brick charmer in Alex. Clean and tastefully decorated, living rm., with brick fireplace, dinette, modern kitchen with rubber tile floor, 2 bedrms. and bath on 1st level, 2 additional rms. upstairs, handy utility rm. and laundry. Anchor fence, interchangeable storm windows and screens. $12,950, subject to VA appraisal. Drop in or call anytime from 9 a. m. to 9 p. m.
Real Estate Service, Inc.
Lee Hgwy., off Glebe Rd., OW. 9090

OPEN TODAY
3-BEDROOM RAMBLER
There are 3 full sized bedrooms in these outstanding brick and stone homes; other noteworthy features include 20 ft. living room with fireplace and picture window, dining room, tile dbath, and spacious "dream lined" kitchen with loads of formica-covered work top space and serving bar. Extras include table-top range, 9-foot Admiral refrigerator, exh. fan, garbage disposal and Bendix washer. All for the GI approved price of $15650.
OPEN NOON TILL DARK
Directions—Out Lee Highway through Falls Church to Jackson St.; right to Open and homes.
G & G REALTY CO.
JE. 3-8600 Eves JA. 4-0992
102 E. Fairfax St., Falls Church

Dear Hearts & Gentle People
A friendly community with its own nursery school and community house, where one neighbor helps another. This home of original design has 3 bedrooms, large cheerful living room, airy kitchen. Priced right, too.
N. C. HINES & SON
Courthouse Square, OW. 9020, 9023.

SALE, OUT-OF-TOWN 68

FLORIDA

FLORIDA VENETIAN GARDENS ½-ACRE LOTS NEAR SARASOTA on the Tamiami Trail with good bus service; bathing, fishing, shopping within 5 minutes drive. Send or telephone for circular. ASK-US REALTY CO., OX. 2659, GL. 1252.

RESIDENTIAL LOT, near beautiful bay, Dunedin; 60x132; improvements paid. Willing to trade for real estate in this area. Call Dort, OV. 4989, or write Box 204, Alexandria, Va.

MAINE

ROCKPORT, ME.—Retirement-income; modernized; 10-r., 3 baths; fine cond.; near harbor and mts.; 1 acre, barn, tarvia loop-drive. Route 1. P. O. Box 303.

NEW HAMPSHIRE

Cornish New Hampshire
Cape Cod with breezeway, 200 acres. Abundant water supply. Growing pine lumber, magnificent view. Priced low to settle estate. Call DU. 2725.

VIRGINIA

MODERN 4-room home, bath, outbuildings; two acres, young fruit trees. Price $6000. Box No. 62-A, Rileyville, Va.

REAL ESTATE WANTED 69

I PAY CASH FOR HOUSES OR LOTS. Free appraisal. Scott Sanders 5121 MacArthur blvd., OR. 5678.

IMMEDIATE CASH for your home anywhere in metro. D. C. Call Mr. Frederick, RE. 2461 or SLigo 6664.

FARMS, LAND, SALE 70

Farms, Homes, Resorts
Mammoth golden anniversary catalog. 2830 bargains, 32 States, mailed FREE. STROUT REALTY, 711-M, Woodward Bldg., Washington, D. C.

MARYLAND

Call E. K. Ruble, Poolesville 2012
ALL TYPES FARM AND COUNTRY PROPERTY
Wide variety, from one-acre residence to large dairy farms, fully equipped and stocked. Good terms available on most all of these properties.
E. K. RUBLE, WITH
W. L. LEBLING, REALTOR
7200 Wis. Ave. WI. 1122

FARM—230 acres, large frame house, tenant house and barns. Excellent crop produce. Price $17,000.
The O. B. Zantzinger Co.
La Plata, Md. La Plata 5421

VIRGINIA

FAIRFAX CO.
45 acres, 5-rm. bungalow, lights, water in house; excel. barn with lights and water, new poultry house, meat house, 2-car garage, young orchard. Price, $12,000. Terms. 30 miles D. C. Can be shown Sunday.
Also 5 acres, 300-ft. fronting on Lee hwy. 50% clear, balance in timber, $3,500. Terms.
BURNERS REALTY CO.
4401 Fairfax Dr., Arlington, Va. CH. 2363

LOUDOUN COUNTY
OPERATING SMALL COUNTRY ESTATE, WITHIN 45 MINUTES OF DOWNTOWN WASHINGTON, OFFERS—
1. 103 acres with half-mile frontage on Leesburg pike.
2. Quaint residence containing (first flr.) large living-dining room with huge fireplace at each end, large kitchen, lavatory, generous porch, brick terrace; 2nd floor, 4 bedrooms and bath.
3. Stable with 4 boxstalls, pine paneled pack room and hay storage.
4. 2-room guest cottage, workshop, 3-car garage, etc.
5. Extensive view from one of the highest points on Leesburg pike.
6. Hundreds of large oaks and dogwoods.
7. Opportunity for security and country living in the expanding metropolitan area.
Call MR. SMITH, VI. 163-J-4 eves. DE. 4101 office hours.
FRANCES POWELL HILL
EXCLUSIVE AGENT
1608 20th St. DE. 4101.

20 ACRES, 6-room home, large barn, numerous outbuildings, orchard. All completely fenced, cleared and cultivated. Excellent nearby Md. location. Price goes up $2,000 next month. This month only, $16,750. ALVIN EPLING, UN. 0313.

ORANGE COUNTY—734 acres. Combines home with all conveniences, revenue producing farm and timber investment, at less than insured value of improvements. The home is nicely appointed; four bedrooms, two baths, servant's quarters. The farm is equipped for dairying or beef cattle production; four large barns, including a 24-cow dairy and milk house meeting grade A requirements; 300 acres grazing and cultivation, considerable timber value. Price $36,000. 30-60 day possession. Details, views upon request. Write or phone 3831 appointment to inspect. JOS. M. SAMUELS & SONS, Orange, Va.

ATTENTION, VETERANS—100-acre farm with modernized 3-bedroom Colonial home; stream waters all fields; good outbldgs. 56 mi. Wash. G.I. approved, $13,000; $3,000 cash, $52.50 per mo. Open Sunday. Follow Rt. 211 to Amissville, Va., left 1 mi. on Viewtown rd. Rockville 2280.

VIRGINIA FARMS
Ranging from 50 acres to 5000 acres in size and from $20,000 to $500,000 in price. These farms are located in beautiful northern Virginia from the Tidewater to the mountains. Many are within commuting distance of Washington. Cattle, dairy and general purpose farms are a specialty. If you want to live out of town, be it in a modest cottage or in a stately Colonial mansion, see MASON HIRST, Annandale, Va., at the end of Columbia Pike Phone FA. 7447. Closed Sun.

88½-ACRE FARM—16-cow dairy barn; mod. house; ¼ mi. from B. D. H. School. Dan Byler, Nokesville, Va.

LEESBURG PIKE
Valuable 20-acre farm, 23 miles from D. C.; 900-ft. frontage on pike. Broad Run extends across rear. Attractive 6-room home, stable, 9 head of dairy cattle, chickens, deep freeze and other equipment. Price, $20,750.
BUCKLEY & BUCKLEY
4517 Lee Hwy. CH. 4112.

295-ACRE FARM
WITHIN 35 MILES OF D. C.
Excellent farm, Prince William County, near Gainesville, Va.; orchard grass seed belt; 35 acres woodland, 260 acres fertile farmland; good home, 4 br., lr., dr. and k.; electricity, horse barn and loft, granary, machine shed, stock shed, corn shed; stream and pond; priced reasonably, requiring approx. $10,000 cash; good terms. Brokers' cooperation invited.
A. LANE CRICHER
OR. 2909 R. E. Broker DI. 6579

FARMS, LAND, SALE 70

VIRGINIA

VIRGINIA PROPERTIES
2-story, 7-rm.-and-bath home. Partly furnished. 7 acres good land; fine spring, electric pump, good road. Price, $7,500, terms. Loudoun County, 45 miles to D. C.

NICE BUNGALOW, 12 acres of land, partly wooded; long road frontage; fine spring. Easy commuting to Washington. Price, $12,500; terms.

60 ACRES OF WOODLAND, 23 miles to D. C. Nice view, fine spring, stream. Price, $75 per acre. Small down payment, low monthly payments.

88-ACRE FARM, all can be tractor worked. Lge. bank barn, other outbldgs. Lge. 2-story frame residence. Fine view; good road. One hour to D. C. Price, $14,000; terms.

5-ROOM BUNGALOW, elec. installed. 9 acres of land, partly wooded. On good rd.; near stores. Fine spring and stream. Price, $2,700; terms. Loudoun County; 45 miles to D. C.

MANY OTHER BARGAINS
R. C. PRINTZ
Herndon, Va. Phone Herndon 69.

750-ACRE waterfront farm near Chestertown. Three complete sets of buildings. 100 acres of marsh land for hunting and trapping. Highly productive. Excellent retirement investment. Box M-152, Wash. Post.

LOTS FOR SALE 73

DISTRICT OF COLUMBIA

BUILDERS ATTENTION
Lots are available 2/10 mi. from Golden Triangle shopping center, University lane and Riggs rd. nw.; zoned for ramblers, etc.; 55x110; near school. Call RA. 8161 or RA. 0700.

CONNECTICUT AVENUE WOODS—Chevy Chase, D. C. (drive 1 block east of Conn. Ave. on Fessenden st. to 34th st. nw. to our sign). Several choice ramblers and homesites. Rep. on grounds 10 a. m. 'til 6 p. m. SHAPIRO, INC. ME. 1717, GL. 2400.

A WOODED and level corner lot, ideally located near Chevy Chase Circle, contains 11,669 square feet. Priced at $4,500. Phillips, Canby and Fuller, Inc., 1012 13th st. nw. ST. 2400.

LITTLE FOREST, Ch. Ch., D. C.; lot 60 ft. wide, Newland st. nw.; next to cor. lot; just off 27th st.; 1 blk. from Military rd.; $2950. VI. 0659.

LOTS—ACREAGE
WIDE SELECTION
YELLOTT & CO.
Realtors
1624 EYE ST. N.W. NA. 0484.

FLORIDA

FLORIDA WEST COAST
We offer very fine 60-ft. wide lots in one of the nicest residential sections of a prominent West Coast city adjacent to a beautiful country club. This is an established subdivision with paved streets and all utilities already installed. Many fine homes already built and occupied. Priced at only $500.00 per lot. Call Mr. Morgan, OV. 0058 for information.
SHANNON & LUCHS CO.
1505 H ST. NW. NA. 2345

MARYLAND

FOREST HEIGHTS: 15 minutes downtown; 60x136; owner will sacrifice; $1200 cash. AX. 2295.

LANHAM PARK
Out Defense Highway
Beautiful Building Lots
Concrete Road—City Water—Electric—Phone, etc. Ready to Build
75x150—$750
Terms to suit your convenience. Builders' attention invited.
Thomas F. Hailey Realtor, UN. 7649.

ZONED APT. HOUSE "C"—No. 30 Elm. ave., Takoma Park; lot 65x250; 2 blks. from D. C. line. RA. 4422.

VIRGINIA

BELLEVUE FOREST—Nearby Arlington; wooded lots, nr. the extension of the George Washington Memorial pkwy. now being completed along the river's edge. George Mason Green Co., CH. 3838. Eves. and Sun., GL. 3838.

FRANKLIN FOREST, Fairfax County, 8 miles D. C. Restricted area; 2 adjoining wooded lots, terms. Owner, CH. 9625.

LOTS AND ACREAGE—In desirable communities. Designed to accommodate ranch style homes; 20 min. downtown. MALICE & BROOKS, Custom Builders and Developers of Malbrook and Holmes Run Park. FA. 4503.

MILITARY RD.—3 lots; block to Madison School. CH. 7500. Apt. 512.

OVER AN ACRE
Beautiful lot of over an acre on a hill overlooking main highway in nearby Virginia. Few minutes drive from downtown Washington. In excellent neighborhood of nice homes. Also have other large lots and small acreage tracts.
TERRY B. SIMMS
GE. 7037 FA. 6517

IN N. ARL.—Beautiful homesites, some 2½ acres, others 100x150 ft. L. McGEE KING, REALTOR. GL. 5273, CH. 5508.

DESIRABLE CORNER, 300x150 ft. suitable for sub-div.; util., paved streets, conv. trans. and school. WI. 6233.

WE HAVE the exclusive sale of a parcel of land just 30 min. from Pentagon, ready for immediate subdivision, into lots with a minimum of 30,000 sq. ft. ea. There will be 63 lots in all. The first section, consisting of 15 lots will be ready for building by June 1. Lots are situated in the most beautiful section of Northern Virginia on route 50, four miles from Fairfax, with high elevation, overlooking a wide valley extending to distant mountains. This offers a natural setting for those wishing to build ramblers or ranch-type homes. Price at $.03½ per sq. ft., cash. Applications will be considered in order received. For further information write Box 735, Wash. Post.

1½ ACRES in Fairfax, fenced-in garden with apple, pear, peach trees, grapes and strawberry patch; also small cottage and well. Call DI. 0742.

LOT FOR SALE, 1 apt. house site. Best part of Alex. Suitable for structure 72 ft. high. Can have 48 apts. with basement and garage. Located opposite G. W. Jr. High. Price $4000 below appraisal value with all improvements in. AD. 1601, George M. Evans, Exclusive Broker.

LOTS FOR RAMBLERS
Spring is coming and prices are advancing. Now is the time to select your future homesites in "Shirley Woods," Arlington's finest restricted subdivision of 105 all wooded lots; near Washington Golf and Country Club. Some are 100 feet in width to accommodate wide ramblers. For other information without obligation, call
L. S. HURLEY
2700 N. Brandywine St. GL. 1602

Beautiful Residential Lot
containing 16,474 sq. ft., overlooking Potomac River, in Wellington Villa, about 4½ miles south of Alexandria. Priced at $4900.
DAVID R. NIMMER
COMPLETE REAL ESTATE SERVICES FOR VA., D. C. & MD.
108 N. Patrick St., Alex., Va.
OV. 6413, AL. 4925. Eves., TE. 0504.

Want to Build?
1.6 wooded acres overlooking Alexandria Quartermaster Depot. Electricity and streets in and with wealth of timbers and rough building material. All for $1250. Terms. FA. 9366.

ACREAGE, SALE 75

MARYLAND

100 LOVELY rolling acres on Main Blvd.; Wash 30 miles, Baltimore 10; 2 fine frontages, transportation. Write for development. Francis A. Michel, Attorney, U. S. F. & G. Building, Baltimore, Md.

87½ WOODED ACRES
Running partially on the Brandywine pike, 25 miles out of Washington. Spring water on place; electricity available. Price, $3000.
J. LEE PRICE
2303 S. Arlington Ridge Rd., Arl., Va. OT. 7504. OX. 4200.
After 6 p. m. call Mr. Gray, GE. 5173.

SOUTHERN MARYLAND ACREAGE
Outstanding tracts, suitable homesites, farms. Subdivision on State roads, also waterfront.
LEONARD SNIDER, LA PLATA, MD.

VIRGINIA

SMALL ACREAGE TRACTS
Several small acreage tracts and very large lots in excellent residential section of nearby Virginia within few minutes drive of downtown Washington. Reasonable prices. Liberal terms.
TERRY B. SIMMS
GE. 7037 FA. 6517

ACREAGE—Attention builders! We have 4 excellent tracts ranging in price from $1,400 to $2,500 an acre; also 1-acre lot at $1,500. ASK-US REALTY CO., OX. 2659, GL. 1252.

ACREAGE, SALE 75

VIRGINIA

BY OWNER—Nearly 9 wooded acres near Falls Church; 590 ft. on Lee hwy. Next to a commercial zone; 280 ft. on side road; 2 streams; $1,200 per acre. Terms, incl. release. KE. 3-5636.

HOW would you like to have a perfect setting for your future home—a setting that is far more beautiful than where our White House is located and also more beautiful than where George Washington's Mt. Vernon home is located. This homesite is located directly across from the entrance of Congressional Country Club. Just drive up and down River Road and look at the beautiful homesite, then put your car in low gear and ride right up on the hill and get out of your car and look around on it. This hill has about 16 acres in it. Generous financial aid is available to build a nice Colonial home on this hill. Price for the hill is 16c a square foot.
FULTON R. GORDON, OWNER
Reach me at my home, WO. 0933.

WATERFRONT, SALE 75A

BAY FRONT LOTS
Facing Chesapeake Bay; average lot 90x125 ft. Buy now and build before warm weather. Close to Washington. Priced right. Terms. Drive to Deale, Md., and call Mr. Downs, West River 6708, or
Max C. Schwartz, TA. 2500

SALT WATERFRONT cottages at bargain prices. Deal Island, Md. John Houder, Gap, Pa.

EDGEWATER BEACH
Most attrac. det. home, with 107-ft. frontage on South River and 260 ft. deep on level lot; 1st fl., large screened porch, knotty pine living room with beamed ceiling and beautiful stone fireplace, 3 bedrooms, kitchen and full bath; 2d fl., 3 bedrooms, 2 half baths; home completely furnished and only 8 years old; excellent pier.
FRED A. SMITH CO.
1113 17th St. N.W. Realtor. EX. 2480.

Waterfront Properties
Wicomico Beach—Lot 130 ft. by 267 ft. Six rooms, two-story cottage. Modern conveniences. Beautiful view and excellent fishing. Price, $9,500.
Wicomico Beach—900 ft. of waterfront—29 acres—two-story cottage, modern conveniences. Beautiful waterfront — investment opportunity. Price, $18,000.
The O. B. Zantzinger Co.
La Plata, Maryland. La Plata 5421

Dale Dr., Silver Spring, Md.
Real ranch rambler sitting on a knoll; beautiful brick with built-in garage leading to recr. room; large living room, dining room, modern kitchen, 3 bedrooms and 2 baths; beautiful surroundings. For further information or to inspect call
Max C. Schwartz, TA. 2500

WATERFRONT ESTATE (148 acres) in Gloucester County, Va. Charming home (automatic heat, 3½ baths), pier, boat house, excellent farm buildings, tenant house. Batson Realty Co., Newport News, Va.

WATERFRONT, RENT 75B

COTTAGE with fine view of Chesapeake Bay, easy commuting to D. C.; 3 bedrms., 2 baths, elec. kit., screened porch, finished attic, dormitory; pvt. beach; for rent by season. $850 or long-term lease. This cottage can be winterized. Write Box M-117, Washington Post.

VACATION PLACES 75C

FOR RENT—Weekly basis. Fully furnished cottage; screened porch front and side; bedrooms for 6; large grounds; sandbox; 4 mi. from boardwalk, Rehoboth Beach, Delaware; 1 mi. Lewes, Delaware, beach. On main highway. Write or phone Mrs. Harry Piehl, Lewes, Delaware.

DOGS, PETS, KENNELS 76

BOSTON TERRIERS, AKC, show-type, males; excellent bloodlines. Bennett, FA. 8113.

BOXER PUPPIES, 6 wks., AKC reg. Males; also Collies, males. OL. 5029.

BOXER puppies, 2 mos., fawn, Intl. and Amer. champion bloodlines; A.K.C. reg. TE. 5910.

CAT SHOW
TODAY
10 A. M. TO 10 P. M.
HOTEL ANNAPOLIS
11TH AND H STS. N.W.
CAT FANCIERS OF WASHINGTON

CHOW—Beautiful black female; pedigreed; exc. pet, watchdog. Elmwood 831.

COCKERS—For Easter; 10 wk.; AKC; black; males, females. TO. 5474.

COCKER SPANIEL PUPPIES—Champion stock litter; AKC registered. 323 13th st. ne. AT. 5171.

COCKER PUPS—AKC; wormed; 2½ mo.; best offer. CH. 1766.

COCKER PUPS, blond males, AKC reg.; wormed, distemper shots, paper trained. $35; waiting to make you happy. 6614 4th st. nw. GE. 0183.

COCKER PUPPIES, red, blond and parti-color. A.K.C. Reg. CH. 5412.

COLLIES AND SHELTIES, ideal companions; puppies now. BEECH TREE FARM. Annandale rd., FA. 0261.

COLLIE—AKC; perfectly marked, tricolored female; 10 wks.; $50. Rockville 2429.

COLLIE—AKC, 17 mo., female, excel. with children; believe will adjust quickly new home. Owner leaving country. SLigo 7012.

COLLIES—Sable and white; registered. Beautiful selection of puppies. Corriedale Kennels, Sleepy Hollow Rd. (Off Seven Corners), Falls Church, Va. FA. 1607.

DACHSHUND PUPPY, red and black, male, 3 mos., AKC. FA. 6804.

DOBERMAN PINSCHER PUPS, rust colored, 8 wks.; AKC reg. Champion bloodlines. FA. 3798.

EASTER SPECIAL, hamsters, entertaining, lovable, clean pets, $1 ea.; breeders, $2.50 pr. FR. 3626.

ENGLISH POINTER PUPPIES—FDSB reg.; intelligent, bold, good field trial prospects. OW. 7665.

LANDOVER KENNELS—Boarding, $4 to $5 per week; excel. care. WO. 6084.

PEKINESE, pomeranian, toy fox terriers, cockers. Reas. Miss Hunt, Rosedere Kennels. FA. 1496.

PUPS, 2 mo., shipped C.O.D. Scotch collies, pit bulls; males $20, females $15; English shepherds, white Spitz, males $15, females $10. Knight's Kennel, Fountain Inn, S. C.

PIGEONS (Fancy) — Rollers, Tumblers, fan tails; reas. LI. 3-3103.

SCOTTIES, puppies. Bred bitches, studs. Ch. bloodlines. AKC reg. MacKinnon, 1609 Roosevelt, Arl. FA. 3432.

SIBERIAN HUSKIES for sale to right home. OW. 6715.

WIRE-HAIRED terrier pups, real beauties; excel. pedigree. AKC. Reas. Will deliver. Phone Elmwood 272.

SALE MISCELLANEOUS 78

ADDING MACHINES and typewriters, $35 and up; desk models. CENTRAL, 2019 14th st. nw. MI. 4400.

ANTIQUE SECRETARY — Oak; good condition. $25. RA. 6926.

ANTIQUES
WE ARE OFFERING ENTIRE STOCK OF ANTIQUES
—AT—
REDUCED PRICES
(MOVING)
HOUSE OF GIFTS
1335 G ST. N.W.

ANTIQUES—Drive out to Rockville and "ROOT AND SNOOP" through SPEIDEL'S collection of choice old Maryland pieces; glass, china; brass, furniture, clocks, etc. 200 Monroe st., in the heart of town.

ANTIQUE Mandarin coat, beautiful embroidery. AL. 4721.

ANTIQUES—Pine Hutch dining table, seats 6-8. Authentic Pennsylvania Dutch. Hexagonal English oak table, genuine Tiffany vase, Sevres vase, Shiraz rug, 8x10. AD. 8843.

ANTIQUE MIRROR—Decorating fine home? Make appt. to see my lovely mirror, 50"x60", early American, graceful heavy frame (gold leaf); lends distinction wherever placed. $250. RA. 7321.

ANTIQUES, collection authentic antiques, pvt. sale. By appt., OR. 5934.

BABY CRIB—New, still in carton. $20. TA 0879, 9:30 to 1. Will deliver.

BABY crib; mattress; Storkline; excel. cond., $28. VI. 7316.

BABY CARR. or pram, London built. Little used. Cost $80, will sell $20. DU. 9124.

BABY FURNITURE—All kinds; cribs, $13.95 up; carriages, $8.95 up. I. C. FURNITURE CO., 1353 H st. ne.

BASINS
New, complete with spigots and traps! $13.50. Also new compact toilets and tanks, $19.95. New toilet seats, $3.49. ACE WRECKING & BLDG. MATERIAL CO., 4002 Minn. ave. ne. LU. 4-0500.

BED—Sgle. maple, spring, matt., new cond., $40 or offer. LO. 5-2975.

BEDROOM FURN.—7 Hollywood beds, 1 dble. deck bed, 2 single beds, bedrm. chairs, night stands, chests and dressers; exc. cond. No reasonable offer refused. 1420 16th st. nw. AD. 1672.

BEDROOM SUITE—4 piece mahogany finish, plus spring and mattress, $50. LI. 3-5741.

BEDRM. SET, dble. bed, walnut; 3-pc. liv. rm. set, and tables; steel file cabinet; bookcase. 5406 13th st. nw.

SALE MISCELLANEOUS 78

BED, sgle. poster, $5; kit. cabinet, $15; porc. sink, $10. GL. 7303.

BEDROOM SUITE
Beautyrest matt., Simmons spr.; vanity, chest, bed, bench wal., excl. val. $77. GL. 7023.

BED—Youth; beautiful pink enamel with floral decoration; excel. mattress, $35. OR. 6063.

BED LEGS—Make Hollywood beds from your coil or box springs. We install. SLigo 9594.

BED, Hollywood, innerspring mattress, excel. cond. Reas. TU. 2493.

BEDS, Hollywood (2); springs, mattresses; new cond.; $50. SH. 6129.

BICYCLE — Lady's Rollfast, excel. cond., $25. LU. 4-7494.

BICYCLES, boy's 36-in. '49 Schwinn, excel. cond., $32; boy's Rollfast, 36-in., $10; girl's Rollfast, 36-in., $15. WO. 5357.

BOOKS—Libraries of the late Judge Chas. Kerr, Jos. Gardiner, others. Another large, varied selection. 5c to 75c per book for quick sale. Sunday and Monday, 10 a. m. to 10 p. m.; 1807 H nw. 3d floor.

BOOKCASE, solid mahogany, 3-panel sliding glass doors, excellent condition, $65. TE. 6311.

BROILER—Smokeless, perfect condition, $12. OR. 3399 after 10 a. m.

BRICK
Call Ace and we will direct you to the nearest site to load your truck. Or we will deliver. ACE WRECKING & BUILDING MATERIAL CO., 4002 Minn. Ave. N.E. LU. 4-0500.

BUILDING MATERIALS
LUMBER
ACE WRECKING & BLDG. LU. 4-0500

CAMERAS
Photo and movie equipment, new, used; 5000 items in stock at Brenner's; every known make or model included; lowest prices on East Coast; year guarantee; pay cash or terms (6 to 18 mos.). Trade in your old equipment. Ask for Brenner's free camera guide. 7-hr. photo finish; modern service shop. 27 years' experience. See tomorrow.
BRENNER PHOTO CO.
933 Penna. Ave N.W.
Parking Free. RE. 2434

CAMERA—Contax F1.5 Sonnar lens; brand new; never been used. $325 or best offer. DU. 2876.

CAMERA
Zeiss, super Ikonta B. Tessar f2.8 lens; exc. cond.; easily worth $100; sell for $75 cash. JE. 3-9116.

CAMERA, Mercury II, 2.7 Tessar lens; 1/1000 shutter; sync. flash unit, case, built-in exposure meter; excellent condition; $40 or best offer. DE. 0142.

CHINESE teakwood camphor chest, beaut. carved; by owner. SLigo 8241.

CLOTHING—Blouses, dresses, suits and topper, sz. 18-20, finer type. NO. 3128.

CLOTHING—Men's suits, topcoats, overcoats, 36-46, slightly used, $7.50, $10.50 up. 1345 S st. nw. HO. 0606.

COAT, black fitted, silver fox collar, size 14, $50, excel. cond. OR. 2654.

CONSOLE, handsome old mahogany; no dealers; make offer. MI. 3117.

CASH REGISTER (National), large size, beautiful fixture; rings up to any amount; sacr. $125. EX. 7474.

CHINA (Chinese long life Canton); yellow and green; complete service for 6. MI. 0869.

COMMODE, bedside toilet, chair-type, white enamel, pract. new. AD. 2842.

COMBINATION SASH — half price. Glass and screen for porch enclosure. RUCKER LUMBER, 1320 Wilson blvd., JA. 4-1234.

DAVENPORT and chair, $60. CH. 2000, ext 411, after noon.

DIAMONDS—Lady's sol., ¼ ct., $50; lady's sol., ⅜ ct., $150; man's 1⅛ ct., $350; lady's plat., 1¼ ct., $400; lady's perfect 2 ct., $700. All prices include mountings. Trades accepted. Livingston & Co., 1423 H st. nw. ME. 3440.

DINNER DRESS, white crepe. Size 14; never worn. NO. 1891.

DINING RM. SET, 6-pc.; light oak, odd furn.; very reas. MI. 1553.

DINING SUITE, Chippendale, claw and ball, 10-pc., walnut; excellent bargain. $200. EM. 5519.

ELECTRIC RANGE — Westinghouse; good cond.; $75. TE. 3880.

FENCE—Chain link, all posts set in cement. Safety Fence Co. Call LU. 4-4370 or LU. 4-4371 any time.

FIRST EMPIRE teaspoons and coasters, initials "D. L." other antique silver and jewelry. MI. 1665.

FILM DEVELOPED and enlarged; 7-hr. service; 8-expos. roll, 49c. Brenner Co., 933 Pa. ave. nw. RE. 2434.

FRIGIDAIRE—5 cu. ft., excel cond.; all porcelain. $35. OW. 5448.

FURS, silver fox, double, perfectly matched, 49 in. long; excel. cond.; cost $450, will sell $160. LA. 6-5729.

FURNITURE—Sofa and chair, hand-carved, all-down cushion; mohair lounge chair, 2 walnut marble-top tables, 1 lamp table, 10-pc. solid oak dining room set, 7-pc. solid maple dinette set, upright piano, 3 pr. drapes. Call before 11 a. m. or after 5 p. m. GE. 5482.

FURNITURE—RCA table radio, mirrors, pictures, wicker porch furn., fireplace grate. WI. 6495.

FURN.—Lawson sofa and chair; slip covers, drapes; like new. Cost $450, sell $200. OL. 0421.

FURN.—Living rm. and misc. pieces. Reasonably priced for quick sale. Call over weekend. No dealers, please. TE. 4749.

FURN.—5-pc. modern bedrm. suite, 8-pc. dining set, blond; two ¾ Hollywood beds, with Simmons innerspr. mattresses and box springs; all in excellent condition. 1660 Lanier pl. nw., Apt. 507.

FURN.—3-pc. walnut bedrm. suite, dble. bed, mattress and box springs, chest, vanity; new cond., $125; needlepoint occ. chair, $45; octagon table, $30; other items. WO. 2437.

FURN.—Sngl. Hollyywood bed, innerspg. mattress; mirror top dressing table, Lawson sofa; other items. GL. 3975 after 10 a. m. Sun. After 6 p.m. eves.

FURN., dining room, 10-pc. walnut, 3x5 desk, swivel chair, 3-pc. bedroom, walnut veneer, innerspring mattress, box springs. 3025 15th st. nw., apt. 31. DE. 8391.

FERN, large Boston, beautiful green foliage. 25 yrs. old. AD. 9392.

FURN.—Dble. beds (2); compl. $25 ea.; lounge chair, $10; din. table, 6 chairs, $10; other misc. items; good cond. CH. 2589.

FURN.—3-pc. liv. rm. suite; 10-pc. din. rm. suite; 5-pc. modern bedrm. suite; also other misc. household items. No dealers. Sale Sun. between 12 noon-2 p. m. or before 4-6 p. m. 316 Quackenbos st. nw. GE. 1475.

FURNITURE—Contents of beautiful large private home. EM. 0081.

FURNITURE for one-bedroom apt.; everything except living room, kitchen utensils; excel. cond.; reasonable. Call NO. 4935, Ext. 118 after 6 p. m.

FURNITURE
"Floor samples and better-used furniture." 9-pc. crotch mahogany dining room suite, excellent, $269; 7-piece modern blond oak dining room suite, $139; 5-pc. dinette, new Fisher hideabeds, covering to order, $129; living room suite, $69-$119; lounge occasional chairs, kneehole desks, bookcases, record cabinets, Apex washer, $49; bedroom suites, $85-$95; studio couches, $40; beds, chests, dressers, springs, mattresses, lamps, mirrors, household miscellaneous. OPEN SUN., 12 TO 5. DAWSON FURNITURE, 1434 Penna. ave. se.

FURNITURE—Bedroom set, double bed, bureau, dresser, sofa, two lounge chairs, rug. Call TE. 7066.

FURNITURE, UNPAINTED
Stock and made to order. Specials for this week.
Bookcase, 36x36x7½ inches deep; $8, now $6.50.
Telephone stand, $5.50, now $3.50.
End tables, $6.50, now $5.
Modern wood lamp bases, ranging from $6 to $8.50.
Also other special sales.
Open daily and Sat., 9 to 6:30; Sunday, 9 to 5 p. m.
THE UNPAINTED SHOP
926 New York Ave. NW. RE. 7924.

FUR CAPE, China mink, let out skins; cost $600; will sell for $300; prac. new. RA. 7631.

FURS, Kolinsky scarf, 6 skins, excel. condition, $55. CH. 0430.

FIR PLYWOOD, carload; every size. RUCKER LUMBER, 1320 Wilson blvd. JA. 4-1234.

GAS RANGES, apt. size, were $89 & $99. Now, cash & carry $69.50. Acme Stove, 1011 7th nw. NA. 8952.

GAS RANGE, Magic Chef, used 6 mos. Exc. cond. $125. FA. 3553.

GAS RANGE, apt. size, exc. cond., $45. OW. 7465.

GAS RANGE, fair cond., 4-burner and oven. $15. GE. 2595.

GAS RANGES, all sizes, new, used; credit, installation. PEERLESS SALES, 2237 Ga. ave. nw. DE. 5670.

GOLF CLUBS and bag, 2 woods, 5 irons, hickory shaft, $10. FR. 4691.

HOT DOG STAND—Completeley eqpt. Good cond., reas. priced. AD. 9064.

HUNTING SCENE in rare raised Burano banquet cloth; 80x120". MI. 1665.

INFRA RED light, adjustable stand, practically new. AD. 2842.

IRONER, Thor, good cond.; cost $60, sell $27.50. WI. 7292.

INCUBATORS—2 small Prairie State, good cond.; reas. TO. 5430.

KITCHEN-BREAKFAST SET, white, porcelain top; chromium legs; $15. JE. 3-8676 after 5.

KITCHEN TABLE—White enamel top, 2 matching chairs; red seats, $12. SH. 6129.

CONTINUED ON FOLLOWING PAGE

SALE MISCELLANEOUS 78

Continued From Preceding Page

LATHE—9-in.; South Bend, on sturdy legs; 24 in. bet. centers; ⅓ h.p.; ball bearing motor; universal chuck; face plate; other equipment, $200. 308 Seventh street,ne.; apt. 8.

LIV. ROOM FURN.—White leatherette sectional sofa (7 pcs.), Lawson sofa, folding leatherette bridge chairs; exc. cond. 1420 16th st. nw. AD. 1672.

MAN'S suits and 2 overcoats; custom made; almost new ;size 36-38; riding boots; size 10½. Reas., cash. RA. 7183.

MIMEOGRAPH MACHINE (Niagara); exc. cond. 1420 16th st. nw. AD. 1672.

MIMEOGRAPH MACH.—Elec. with stand, $300. Miss Henly. RE. 7795 or DU. 0024.

MIRROR, Cheval, mahogany; excellent condition, $40. TE. 6311.

OIL BURNER, pract. new, kerosene furnace, $50; ideal for summer cottage. Inquire 4207 29th st., Mt. Rainier, Md.

OFFICE FURN.—Wal. sec. desk, match. swivel and side chair; mimeograph mach. (Niagara). 1420 16th st. nw. AD. 1672.

OFFICE FURN.—Bridge chairs, leather, folding (over 100). 1420 16th st. nw. AD. 1672.

OFFICE FURNITURE—Used, reconditioned; desks, $19.50 up; files, $9.50 up; posture chairs, $4.50 up. Complete display of every office need. H. BAUM & SON, 616 E st. nw.

OIL BURNER conversions, new and used burners, completely installed; from $225 up. KE. 3-5080.

OIL BURNERS—"Arco-Flame" mfrd. by American Radiator Co. Quality installations; efficient service; 25 years' exclusive oil burner experience. Invest in the best. Call for free survey and estimate. GENERAL OIL BURNER SERVICE, INC., 3320 M St. N.W. MI. 2782.

OIL BURNERS, factory rebuilt, drum type, with new controls, new 275-gallon oil tank, delivered within 40 miles D. C. Guaranteed for 1 year. $120. KE. 3-5080.

OIL BURNER, new drum type, Quiet Heat, never been used, burns up to 6 gallons per hour, all new controls, new 275-gallon oil tank; $169; guaranteed for 1 year. Delivered anywhere within 40 miles D. C. KE. 3-5080.

OIL BURNERS, new with controls; $100 each. JO. 2-3061.

OIL BURNER transformers, new, $10. KE. 3-5080.

OIL CIRCULATOR, coal cooking range. Reas. price. AD. 9064.

OIL BURNER, day and night clock thermostat, Minneapolis Honeywell, plug-in type. $30. KE. 3-5080.

PIANO, used; full keyboard spinet; $295. Also other values. JORDAN'S, corner 13th and G sts. nw.

PIANO, baby grand, mahog.; has been completely recond. like new; an excellent buy. KE. 3-6769.

PIANO—Everett Console. Like new. $575. Owner leaving country. OV. 0928

PIANO, Huntington upright, good cond., $100. WI. 3961.

PIANO—Estey console, beaut. tone quality; an excel. value at $295; $25 down, $10 mo. Kitt's, 1330 G st. nw.

PIANO, Kimball, consolette; cost $945; new cond.; beaut. circassian walnut. SLigo 7062.

PIANO—Hardman grand; fine cond. and tone, $880. SLigo 8758.

PIANO, Marshall Wendall upright, compl. overhauled, tuned; $75 deliv. TO. 5918.

PIANO, Baldwin Concert Grand, excellent condition; right price. Call Fairfax 552-W before 10.

PIANO—Baby grand; bench; good condition; sacrifice, $295. TA. 9862.

PIANO, small upright style, 44 inches long, 68 keys, $150. CH. 1839 after 9 a. m.

PIANOS—New Lester Betsy Ross spinet; $20 deposit, $10 monthly. ST. 6300. PIANO MART, 1015 7th st. nw.

PROJECTOR, large, for 3-dimensional View Master film, and entire library of foreign film; reasonable. HU. 6743.

RADIO SPEAKER, Stephens, 15 in. new cond., $87.50; with cabinet, $125; G.E. pre-amp. with cartridge, $16. SLigo 2515.

REFRIGERATOR—Deluxe Philco; 1 yr. old; large freezer compartment plus conservadoor shelves. Best offer. OL. 2691.

REFRIG.—Servel, 8½-cu. ft.; excel. cond.; $125 or best offer. AT. 0487.

REFRIGERATOR, Coldspot, 6.3 cu. ft.; excellent condition; $95; guaranteed. OT. 7724.

REFRIG.—GE; 5 cu. ft.; good cond.; make offer. SH. 3319.

REFRIGERATOR—New 1950 models only. If you have cash, see us. PARAMOUNT CO., 2150 Georgia ave. nw. HU. 4800. Ample free parking.

REFRIG., 7 cu. ft., and stove (G.E.); best offer; excel. cond. LO. 3-7468.

REFRIGERATORS, $49.50 up. Rebuilt; guar.; terms. J. C. EGGLESTON, INC., 5700 Ga. ave. nw. TA. 4400.

REFRIGERATOR, Westinghouse, 4 cu. ft., excellent cond., $75. DE. 4746.

REFGR., 8.2 cu. ft. Philco de luxe model; never used; $175. TE. 0211.

REFRIGERATOR, 9-cu-ft. Norge, good condition. $200. FR. 0071.

REFRIGERATOR — Coldspot, 9-ft., excel. cond. $150. FA. 8553.

REFRIGERATOR—Frigidaire, 6½ cu. ft., good, $25; Homart hot-water heater, 20 gal., practical. new, $50; Detroit Jewel gas stove, $15. OR. 2647

RUGS—(3); hand hooked wool, black background; floral design; 27x54, $150; others 41x62, 41x67; $200 each. EM. 8826.

RUG, Oriental, 1 large and 2 throw rugs to match, $85. SLigo 0433.

RUG, broadloom, thick, sea-foam green, 10x12; good condition, with matting; $60. OL. 1813.

RUGS
Zed L. Williams & Zed L. Williams, Jr.
Auctioneers

PERSIAN RUGS

GENUINE PERSIAN & OTHER RUGS OF MANY DIFFERENT SIZES, INCLUDING MATS, SCATTER, SMALL ROOM, REGULAR ROOM SIZES, HALL RUNNERS; REGULAR SIZES, LARGE SIZES AND EXTRA LARGE SIZES. ALL NEW. VARIOUS COLORS AND COMBINATIONS.

FINE KERMANS, DESIRABLE SAROUKS, DOZARS, DARGAZINES, MAGNIFICENT LILEHANS, SPLENDID HAMADANS, QUALITY KASHANS, COLORFUL MAHERBANS, BIJARS, KAZIVNS AND OTHERS. REGARDLMSS OF THE SIZES WANTED, WE BELIEVE YOU'LL FIND IT IN THIS SALE.

ALL TO BE SOLD BY
PUBLIC
AUCTION
IN 3 IMPORTANT SALES AS FOLLOWS:
FRIDAY, MARCH 24TH, 10:30 A.M.
BY SPECIAL ARRANGEMENT
FRIDAY NIGHT, MARCH 24TH,
7:30 P. M.
SATURDAY, MARCH 25TH,
10:30 A.M.
AT
WILLIAMS AUCTION HOUSE
918 New York Ave.
PUBLIC EXHIBITION WEDNESDAY AND THURSDAY ALL DAY.
AUCTIONEER'S PH.: NA. 2679

SANSEVIERIA plant, large, beautiful, 4 ft. tall, 15 yrs. old. AD. 9392.

SEWING MACH—Port Singer, $49.50. 5-yr. guar. 915 10th st. nw. EX. 6844.

SEWING MACHINE, Majestic, elec., console, used very little. WO. 5636.

SHOES

Cancellation; hundreds of styles, men, women, children. Outfit your family in famous brand shoes. Mademoiselle, Paradise, De Liso, Selby, Jarman, Roblee, Edwards, Play Poise, etc. Save to 50% or more. LIEBERMAN, INC., 3412 14th st. nw. 2d floor. Open 10 to 9 p. m. TU. 2521.

SILVER tea set, $75; antique marble top chests, $25 ea.; French needlepoint chairs, odd chests, dresser and chairs; reasonable. CO. 5486.

SILVER TEA SERVICE

Five large pieces and tray. Practically new. Sacrifice, $225. JU. 7-9296 till 5 p. m.

SOLOVOX — Hammond; like new, $275. EM. 8826.

TELEVISION—New 1950 models only. If you have cash, see us. PARAMOUNT CO., Georgia ave. at W st. nw. HU. 4800. Ample free parking.

SINK—Stainless steel (photographer), $35. Inquire 4207 29th st., Mt. Rainier, Md.

STAMPS
SEE STAMP PAGE
SECTION VI.

TELEVISION VALUE

Stromberg-Carlson. Retails $550, need cash, sacrifice $350, only 3 months old. 12½-inch screen, radio and phonograph. FM and AM, inclosed and outside aerial. Can be seen all day Sat. and Sun. at 57 Rhode Island ave. nw.

TELEVISION REPAIR

We will loan you a television set without charge while we repair your set. Reasonable rates. Table radios repaired, $1.50 plus parts. ABC SUPPLY CO., 1414 14th st. nw. HO. 1414.

TIRES, factory recond., all siz., $3.45; 6-mo. guar.; used truck tires, $6.95. Wkdays., Sun. till 8 p. m. All-Service Tire Co., 3619 Ga. ave. nw. RA. 9850.

SALE MISCELLANEOUS 78

TROY Army mobile laundry unit; condition good; a laundry on wheels. Write today, the Selgrove Co., 2401 Linden ave., Baltimore 17, Md.

TYPEWRITER, Rem., No. 10, overhauled; excel. cond., $15. HO. 4570.

TYPEWRITER, portable, Underwood, practically new; $50. AD. 4211.

TYPEWRITERS—Up to $40 trade-in allowance on purchase of any new portable. New machines, $65 and up. Shop us first. CENTRAL TYPEWRITER CORP., 2019 14th st. nw., HU. 5121.

VACUUM CLEANER, Singer, hand type, with attachments, A-1 cond., $15. UN. 3641.

WARDROBE trunk, $15; Electro-mite port. washer, $10; custom made occ. chair and slip cover, $25; 30 vol. set Ency. Americana, new, $150. Unpainted book case, new, $5. JU.7-9019

WARDROBE TRUNK, good condition, $35. JE. 3-8969.

WASHER—Good Spindry, $15. Small sink, $2.50; child's high chair, $5. AD. 8843.

WASHER, Norge, wringer type, automatic pump, $60; good cond. FR. 0071.

WASHER—Launderall, auto. 3 yrs. old; cost $295, sac. for $75; must move it at once. JA. 4-0696.

WASHER, apt. size, used about 6 times; excel. cond.; $25. SLigo 5279.

WASHING machine, Launderall, fully automatic, excel. cond.; must be bolted to floor. $100 cash. Call SLigo 3712.

WASHING MACHINE, ABC, practically new. Will sell very cheap. Call Mr. Ball, OV. 2868 or KI. 8-9300.

WASHER, Bendix, gyromatic; requires no bolting; auto. soap injector; excel. cond.; $200 or best offer. AP. 3347.

WASHER, Thor Automagic, prac. new; guar. Paid $200, sell $150. Lvg. city. TA. 0691.

MISCELLANEOUS WANTED 79

ANTIQUE JEWELRY—Silver, diamonds, dental gold, gold watches. Cash. SCHILLERS, E st. at 9th st. nw.

BOOKS—Bought, all kinds, any quantity, and removed at our expense. ALBION BOOK SHOP, 1768 Penn. ave. nw. ST. 6698.

BOOKS wanted, cash paid on removal for large or small collections. Books removed at our expense. District Book Store, 721 9th st. nw. ME. 5995.

BUNK beds; single size; comp. with side rail and ladder; good cond. SLigo 8611.

CAMERAS, all types, movie equipment; all accessories bought at highest prices. Brenner Photo Co., 933 Pa. ave. nw. Free parking. RE. 2434.

COINS, Presidents' letters, stamp collections, gold, silver, ivories. Hobby Shop, 716 17th st. nw. DI. 1272.

FURNITURE—Highest cash prices for household furn., etc.; entire contents or fair-sized amount. For best results call MR. KING, any time. UN. 1587.

FURNITURE; Entire household contents, old glassware, silver, misc. china. Highest prices. SE. Furn. Exchg., 210 7th St. SE. AT. 0585.

FURNITURE—Bought; all kinds. DU. 5136 or ME. 5861.

FURNITURE WANTED AT ONCE—Better grade furniture and household effects. Will buy odd pieces or entire home. Please call Mr. Gray, NA. 2679. 916 New York ave. nw.

GOLD OR PLATINUM JEWELRY, silverware and gold teeth; any condition We pay cash. A. KAHN, INC., 58 years at 935 F st. nw.

HIGHEST prices paid for used pianos, any cond. TO. 5918.

HIDE-A-BED Loveseat, any manufacturer. Good condition. WI. 2073.

NEWSPAPERS WANTED — Highest prices paid. If you cannot deliver your accumulations, please phone us. ACE JUNK CO., 2220 Georgia ave. nw. AD. 5457.

NEWSPAPERS WANTED — Highest prices paid. If you cannot deliver your accumulations, please phone us. WASHINGTON RAG & BAG CO., 215 L st. sw. DI. 8007.

OLD JEWELRY and silver wanted Highest cash prices paid at LOUIS ABRAHAMS, 733 13th st. nw.

RADIO-PHONOGRAPH, Musiphonic. NO. 2892.

SEWING MACHINES

Highest prices for all makes and styles of sewing machines. RE. 1900. RE. 2311, or bring to 804 F st. nw.

Scrap Iron, Scrap Metals

Auto batteries, house rags; highest prices paid. If you cannot deliver your accumulations, please phone us.
WASH. RAG & BAG CO.
215 L St. SW. DI. 8007.

WE BUY
Scrap Iron, Scrap Metals
NEWSPAPERS, MAGAZINES, BOOKS AND HOUSE RAGS
OPEN ALL DAY SATURDAY
FEDERAL JUNK CO.
1125 FIRST ST. N.W. ST. 8686.

AM INTERESTED in buying silverware, any cond.; jewelry, bric-a-brac, china and other household effects.
DORA KRUPSHAW MILESTONE
1335 G St. N.W. ST. 7496.

A BIG PRICE paid for diamonds, old jewelry, platinum and silver; immediate cash. ERNEST BURK, INC., Jeweler, 614 13th st. nw. DI. 2773.

WE BUY
AND SELL
DIAMONDS, JEWELRY, LUGGAGE, BINOCULARS, CAMERAS, FURS, SHOTGUNS, RIFLES, MUSICAL INSTRUMENTS, TYPEWRITERS, LEVELS, TRANSITS, MICROSCOPES, ETC., PAWN TICKETS.
ESTABLISHED 1911
TENDLER'S
PAWNBROKERS SALES CO.
913 D ST. N.W. ME. 9339.
FREE PARKING

WE BUY & SELL

Musical insts., all firearms, engineering insts., old gold, silver, diamonds, binocs., cameras, trunks, etc.
MAX ZWEIG SONS
937 D St. N.W. ME. 9113, ME. 8345
WILL PICK UP AT YOUR HOME

COAL, FUEL OIL, WOOD 80

MIXED WOOD, $17 a cord, and all oak, $20 a cord. PA. 2506.

FARM AND GARDEN 82

ATTENTION persons interested in renting space in a farm market, located near Rockville. Write P. O. Box 4156, Chevy Chase, Md.

FERN, large Boston, beautiful green foliage, 25 yrs. old. AD. 9392.

SANSEVIERIA plant, large, beautiful, 4 ft. tall, 15 yrs. old. AD. 9392.

TRAILERS, SALE 87

HOUSE TRAILER—'48 National, 27 ft., $2200 or best offer. TO. 6521.

1948 CASTLE COACH, 25-ft., electric refrig., bottled gas stove, excellent condition, very reasonable. Lot 41, Nightingale Trailer Court.

1950 Coaches
Sparton, Vindale & Ironwood Coaches on Display
RICHTER TRAILER SALES
Rt. 1 Berwyn, Md.
and
Rt. 1 1½ miles south of Alexandria, Va.

AUTOMOBILE LOANS 90

AUTO LOANS PROCURED — 1936 models and up; cars, trucks, taxis; most reasonable rates.
APEX CREDIT CO.
1014 K St. N.W. ME. 5795.

Auto Parts—Service 91

COMPLETE OLDS SERVICE
KNOX OLDSMOBILE CO.
7 New York Ave. N.E. RE. 6444.

PAUL BROS. OLDSMOBILE
Sales, Services, Used Cars
5220 Wis. Ave. WO. 2161

POHANKA SERVICE, INC.
OLDSMOBILE SALES & SERVICE
1126 20th St. N.W. EX. 8300

AUTO RADIOS
Philco Motorola
Sales • Service •
• Easy Monthly Payments
• Installation on all make cars
• Aerial replacements a specialty
HERSON AUTO
AND APPLIANCE CO.
714 'O' St. N.W. DE. 4700

AUTO PAINTING 92

GUARANTEED PAINT JOB, $49.50
SAFFORD-CHANDLER
629 H St. N.E. AT. 4600.

Trucks, Sale 93

DODGE—1941 ½-ton panel; good mechanical cond. $175 or best offer. Mr. Miller, 3121 14th st. nw.

Trucks, Sale 93

CHEVROLET '40—½ ton panel, good condition, guaranteed inspection, low mileage, good tires, $150, or best offer. CO. 0360.

CHEVROLET—'49 Pick-up, half-ton; heater; 7000 miles; a real buy; only $1145.
Montgomery Stubbs Motors
LINCOLN AND MERCURY DEALERS
3715 Bladensburg Rd. AP. 2929

'49 WILLYS
¾-Ton Stake
New Truck Guarantee.
$100 Below List!
HUNTER MOTORS
901 Prince St., Alex.
OV. 1439

AUTOMOBILES WANTED 96

Plymouths—46 to 49—Clean
Dodges—46 to 49—Clean
ALSO OTHER MAKES
TREW MOTOR CO.
6th and Fla. Ave. N.E. 1526 14th N.W.
FR. 1732. DE. 1019.

NEED CASH?
We need cars immediately. See us before you sell. Top cash waiting.
BRENTWOOD MOTORS
1717 Rhode Island Ave. N.E. DU. 2877

WE NEED CARS, any make or year. ROYAL MOTORS (PACKARD), 15 Kennedy st. nw. TU. 3200.

WANTED—Cars for Southern dealer in town this week.
KIRK MOTOR CO.
4000 Georgia Ave. N.W. TA. 4800.

HELP
We are desperate for at least 450 cars. Our monthly quota is way below the danger point. Immediate cash; no delays.
HILL & TIBBITTS
1114 Vermont Ave. N.W.
Wash.'s Oldest Ford Dealer. NA. 9850.

WANTED! CLEAN USED CARS
PARKWAY MOTORS
3051 M St. N.W. MI. 0185

"SMILING SAM"
Offers high trade in prices; desperately need '41 Fords, Plymouths, Chev. Call OR. 6664.

LOST
$100 by a certain man in Arlington who sold his car to a neighbor without first getting an offer from
ARLINGTON MOTOR CO.
(1 block South of Key Bridge)
1917 North Moore St. OW. 8787

DEALER exporting automobiles, top cash prices; convertibles included. No delay—settlement immediately. MORRIS & HUGHES, 7614 Georgia ave. nw. RA. 1122.

AUTO AUCTION
Sell your car the easy way at WINCHESTER, INC., Wed., March 22, 12 noon. 2804 Jefferson Davis hwy., Arlington, Rt. 1. OT. 7177.

HAVE A CLEAN, POSTWAR CAR?
Will give top price for most makes and models. Bring car and title to—
Shirlington Motor Co.
LINCOLN-MERCURY DEALER
Shirlington Business Center
OV. 4000

AUTOMOBILES, SALES 97

BUICK—'42 conv. coupe, fully equip., good cond. DE. 4420 after 5 p. m.

BUICK — '40 sedan; radio, heater; looks, runs and drives nicely; only $410. WHEELER, INC., 4800 Wisconsin nw. EM. 6277.

BUICK—'41 Super 4-door. Radio, heater. Very clean. Original black finish. 62,000 actual miles since new. 1-owner car. $495. AD. 9445.

BUICK—1939 4-dr.; excel. cond.; $295. ALEXANDRIA NASH, 1705 Mt. Vernon ave. Open till 9. Sundays 12-5 AL. 9024.

BUICK—'40 Super convt. coupe; exc. top and tires; owner going abroad, $550. NO. 5741.

BUICK '47, $1195
Model 71 sedan, black finish, r. and h., excel. cond. throughout. CCC guarantee.
CAPITOL CADILLAC-OLDS CO.
1222 22nd St. NW. NA. 3300

BUICK—1946 Super 4-dr. sedan, equipped with radio, heater, new w.w. tires, perfect finish. $1195.
Maryland Motors, Inc.
Rockville, Md. OL. 6500.

CADILLAC '47, $1895
Model "62" sedan, grey finish; r., h., Hydram. trans., excel. mech. cond. CCC guarantee.
CAPITOL CADILLAC-OLDS CO.
1222 22d St. N.W. NA. 3300.

CADILLAC '41
"62", R.&H., one-owner car, motor recently overhauled; excellent condition.
TOWN & COUNTRY MTRS.
Open Sun., 10-5.
5336 WIS. AVE. N.W. OR. 0100.

CADILLAC—1941 custom Convert. Cpe.; $1,050 or best offer. CO. 9790, after 6 p. m.

CADILLAC—1948 4-dr. Sedan, new cond.; new whitewall tires; complete, $2,600. 1 owner, diplomat. 1600 New Hampshire ave. nw. DU. 0247.

Cadillac '49 Conv., $3495
Beautiful black finish, tan top, and w.w. tires, r., h., Hydra-Matic transmission. CCC.
CAPITOL CADILLAC-OLDS CO.
1222 22d St. N.W. NA. 3300.

CHEVROLET—1948 convertible. 5-pass. coupe; r. & h., fog and spotlights; new-car condition. $1395.
HAUSER MOTOR SALES
4518 Arkansas Ave. N.W.
GE. 7454.

CHEVROLET—1948 Sport coupe, radio and heater, seat covers, perfect. $1295.
Maryland Motors, Inc.
Rockville, Md. OL. 6500

CHEVVY 1940 CLUB COUPE
$50 DOWN—$275
Radio, heater. Runs fine, looks good. New seat covers. A very excellent buy.
ALCO AUTO SALES. RE. 3366.
4th and Independence Ave. S.W.

CHEVROLET COUPE—Clean; good condition. $95. HO. 4746.

CHEVROLET—1947 3-pass. coupe; heater, seat covers. Excellent condition. $795. OV. 1570 after 6 p. m.

CHEVY.—1937, 2-dr.; r. & h.; good condition, $145. Call GE. 5903 or 5009 7th st. nw.

CHEVROLET—1937 Town Sedan; good, cheap transportation; $125.
Maryland Motors, Inc.
Rockville, Md. OL. 6500.

CHEVROLET—'39 2-dr.; radio, heater, seat covers; $295. Cox Motor Co., 5002 Wisconsin ave. nw. OR. 1220.

CHEVROLET—1948 Fleetmaster 2-dr.; r., h., s. c.; immaculate; $1,195.
STOHLMAN CHEVROLET, INC.
3289 M St. N.W. MI. 1646.

CHEVROLET—'47 Fleetline; radio and heater, $1095; $100 down.
SOUTHERN CAR WHOLESALERS
2150 Bladensburg Rd. N.E.

CHRYSLER—'47 Windsor "6" sedan; fully equipped, feather gray finish, fluid drive, low mileage; outstanding car; only $1345.
Montgomery Stubbs Motors
LINCOLN AND MERCURY DEALERS
3715 Bladensburg Rd. AP. 2929

CHRYSLER—'39 "6" sedan; heater, well kept; only $380. WHEELER, INC., 4800 Wisconsin nw. EM. 6277.

DE SOTO—'41 deluxe coupe by owner; a bargain. 200 Washington Blvd., Laurel, Md. or phone Sun., Laurel 619-J.

DODGE—1947 4-dr. sedan, completely equipped. Beautiful blue finish, good tires. $1195.
Maryland Motors, Inc.
Rockville, Md. OL. 6500

DODGE—1942 Club Coupe; r. and h., seat covers, 2 new tires; light green; low mileage; best offer. CO. 0360.

DODGE — 1941 convertible; excel. cond.; $395. ALEXANDRIA NASH, 1705 Mt. Vernon ave. Open till 9. Sundays 12-5. AL. 9024.

DODGE—1946 4-dr. sedan. Perfect finish, good tires and mechanical condition, very clean. $1,095.
Maryland Motors, Inc.
Rockville, Md. OL. 6500.

DODGE—'49 Coronet sedan; radio, automatic transmission. Immaculate. "First Choice" WHEELMOBILE. Only $1995. WHEELER, INC., 4800 Wisconsin nw. EM. 6277.

DODGE—1936 Sedan. Very clean, has practically new engine; $145.
Maryland Motors, Inc.
Rockville, Md. OL. 6500.

ENGLISH AUSTIN—1949 4-dr. compl. R. and h., etc.; excel. cond.; efficient, low gas, oil, repair costs. Easy parking, road mobility; $995. CO. 1023.

FORD—1949 Tudor; 16,000 mi.; heater, etc.; finished in dark blue; very clean; privately owned. $1195. WA. 3860.

AUTOMOBILES, SALES 97

FORD—1941 Conv.
$125 DOWN
Runs wonderful. Has r. and h. Real fine value. $425.
ALCOE AUTO SALES, RE. 3366.
4th and Independence Ave. S.W.

FORD—'49 custom club coupe; fully equipped. "First Choice" WHEELMOBILE. Only $1380. WHEELER, INC., 4800 Wisconsin nw. EM. 6277.

FORD '47 CONV., $995
Super de luxe, r., h. Has maroon finish and tan top.
CAPITOL CADILLAC-OLDS CO.
1222 22d St. NW. NA. 3300

FORD—'39 2-door; motor good; body fair; any reasonable cash offer. WA. 3354.

FORD—1946 de luxe coupe; V-8; r. & h.; excel. cond.; one owner. $800. SLigo 3276.

FORD—1949 Conv., blue; 9,600 mi.; $1,495. Call Mr. Taylor, EX. 6400, ext. 698, Monday, 9-5.

HUDSON—1941 Conv. Club Coupe
$25 DOWN—$325
Good condition, r. and h. A sport looking car.
ALCOE AUTO SALES
4th and Independence Ave. S.W.

JEEP '46
Perfect Condition.
$595. Call OV. 1439.
HUNTER MOTORS

KAISER—1947. Perf. cond.; heater; $885. FR. 4649; EX. 6844, daily 'til 6.

LaSALLE '39
Convertible; r. & h., $395. A smart looking sporty car.
TOWN & COUNTRY MTRS.
OPEN SUNDAY—10-5
5336 Wis. Ave. N.W. OR. 0100.

LA SALLE—1937 club coupe; fair condition. $65 cash. Call 6 to 10 p. m. KE. 3-5662.

LaSALLE 1940—4-dr. Special Touring sedan, 1 owner, new tires, battery, plastic seat covers. Complete recent engine overhaul, $425. Call OL. 1846.

LASALLE—1937—Runs good, looks fine. Miles of smiles for only $295.
WILLIAMS & BAKER NASH
2819 M St. N.W. HO. 8700

LINCOLN—'49 sedan; Berwick green; only 7000 miles; 1 owner; R., H., overdrive, w.-w. tires; fully guaranteed; real luxury car; $2295.
Montgomery Stubbs Motors
LINCOLN AND MERCURY DEALERS
3715 Bladensburg Rd. AP. 2929

MERCURY—'48 station wagon; perfect condition; original owner; only 16,000 miles; cash, $1,395. OL. 1082.

MERCURY—'48 de luxe coupe, 17,000 mi.; r.&h., seat covers, $1350 cash. HU. 8339.

MERCURYS—'49 (2), 1 sedan, 1 club coupe, R., H., overdrive, w.-w. tires; beautiful bronze metallic finish; full guarantee. Take your pick; $1645.
Montgomery Stubbs Motors
LINCOLN AND MERCURY DEALERS
3715 Bladensburg Rd. AP. 2929

NASH—1948 custom 4-dr.; r., h.; looks and runs like new, written guarantee. $1095. ALEXANDRIA NASH, 1705 Mt. Vernon ave. Open till 9. Sundays 12 to 5. AL. 9024.

NASH—1949 (600) sedan equipped with radio, heater, overdrive and other extras, a low-mileage, 1-owner car in excellent condition throughout. Priced at $1595 and guaranteed.
WILLIAMS & BAKER NASH
2819 M St. N.W. HO. 8700

NASH—1942 Club Coupe; $325 or best offer. RE. 8169.

OLDS '46, $895
Model "76" Club Sedan, r.-h., seat covers and Hydra-Matic trans.
CAPITOL CADILLAC-OLDS. CO.
1222 22d St. N.W. NA. 3300

PACKARD—'48 4-door de luxe, fully equipped, including electromatic clutch, guaranteed. One owner; 14,000 miles. Looks like a new car. $1595.
Hunter Motors—AL. 2334

PACKARD—1948 4-door sedan; 17,000 miles; excellent condition. AD. 3800 weekdays, 9 to 7.

PLYMOUTH COUPE '39
Excellent transportation; $295.
TOWN & COUNTRY MTRS.
OPEN SUNDAY—10-5
5336 Wis. Ave. N.W. OR. 0100.

PLYMOUTH—1942 4-door Sedan, '48 replacement motor, 4 new tires; $300. JU. 7-7797.

PLYMOUTH—1941 2-Door
$35 DOWN—$285
Looks real good, runs fine, heater. Fair tires. Good values.
ALCOE AUTO SALES. RE. 3366.
4th and Independence Ave. S.W.

PLYMOUTH—Special De Luxe coupe, 1941; excel. cond.; radio and heater. Rebuilt motor, new shocks, 3 mos. $375. 1102 Holbrook st. ne., Apt. 1.

PLYMOUTH—1941 2-door; new batteries, rings, generator, heater and seat covers; $325 or best offer. HI. 3261.

PLYMOUTH—1942; private owner; $375; terms. NO. 4026.

PLYMOUTH—1946 2-dr. sedan, good finish and tires, equipped. $895.
Maryland Motors, Inc.
Rockville, Md. OL. 6500

PONTIAC—1940 2-door 6-cyl. sedan; runs well; $200. JO. 2-0055.

PONTIAC '49
"8" Chieftain 2-Door, gleaming black finish, R. & H., seat covers, W. W. tires, very low mileage; like new throughout. Only $1795.
Easy Terms. 90-Day Warranty.
COAST-IN PONTIAC CO.
407-427 Florida Ave. N.E. AT. 7200

PONTIAC — '37 sedan; heater, seat covers; looks, runs and drives nicely. Only $195. WHEELER, INC., 4800 Wisconsin nw. EM. 6277.

PONTIAC—'49, green, streamline, 8-cylinder; Hydra-Matic, r. and h., ww. tires; 4000 miles; $1,800. AD. 3800. Evelyn, till 5:30 p. m.

PONTIAC—1948 "8" Streamliner sedan coupe. Perfect finish and tires, equipped. $1,495.
Maryland Motors, Inc.
Rockville, Md. OL. 6500.

PONTIAC—1941
$45 DOWN—$295
Radio, heater; excellent condition. Looks fair.
ALCOE AUTO SALES
4th and Independence Ave. S.W.

HANDLEY'S
HAND PICKED
USED CARS
FAMOUS FOR
TERMS LOW AS

$5.00 DOWN
74% OF OUR USED CARS ARE SOLD TO FORMER CUSTOMERS AND THEIR FRIENDS
WHY?

6323 Ga. Ave. N.W. TA. 8416		3730 Ga. Ave. N.W. RA. 3118	
'47 CHEV. Town Sedan	$975	'49 FORD Fordor	$1445
'41 DODGE Sedan	$485	'47 FORD Sedan	$895
'40 BUICK Club Coupe	$495	'42 DODGE Sedan	$445
'40 CHEV. Convertible Coupe	$495	'40 PONTIAC Club Coupe	$445
'39 PONTIAC Coach	$375	'40 CHEV. Sedan	$395
'38 PLYM. Coupe	$245	'39 PLYM. Coach	$265
'38 OLDS Club Coupe	$265	'39 FORD Coach	$265
'38 FORD Tudor Sedan	$295	'38 FORD Coach	$185
'47 FORD Pick-up	$795	'37 PONTIAC	$195
'46 INT. Pick-up	$595	'41 CHEV. Sedan. Excellent Con.	$495
		'47 CHEV. Sedan	$975

HANDLEY
MOTOR Ford COMPANY
28 YEARS YOUR FRIENDLY FORD DEALER
Open Eves. 'til 9 P. M. Open Sat. and Sun.

AUTOMOBILES, SALES 97

STUDEBAKER—'47 coupe; $995; $50 down.
SOUTHERN CAR WHOLESALERS
2150 Bladensburg Rd. N.E.

STUDEBAKER—1947 4-door and 2-door. Equipped. $995. $45 down.
METROPOLITAN MOTORS
N. Y. Ave. and Bladensburg Rd.

STUDEBAKER — '48 conver. (Champion), radio and heater; overdrive; $100 down.
SOUTHERN CAR WHOLESALERS
2150 Bladensburg Rd. N.E.

STUDEBAKER—'47 4-dr., r. & h., $950. AX. 8300, ext. 381.

STUDEBAKER, 1948 Com. conv. cpe., r., h., o.d., $1395, $50 down. METROPOLITAN MOTORS, N. Y. ave. & Bladensburg rd. ne.

STUDEBAKER — '47 Landcruiser; $1295; $50 down.
SOUTHERN CAR WHOLESALERS
2150 Bladensburg Rd. N.E.

STUDEBAKER—1950 Commander 4-door. Equipped. $1,595. $95 down.
METROPOLITAN MOTORS
N. Y. Ave. and Bladensburg Rd.

Willys Station Wagon '48
Has heater, seat covers, overdrive, low mileage. $1295.
Hunter Motors, AL. 2334

Willys Station Wagons '47 & '46
Three to Choose From.
Priced to Sell.
Hunter Motors, AL. 2334

Willys Station Wagon '50
Show Model—Never Titled.
$100 Off List Price!
Will Take Trade and Can Finance.
Hunter Motors, OV. 1439.

WILLYS—'48 Station Wagon, R. & h., ov'dr. $995. CALVERT MOTORS INC. 2611 Lee Hwy., Arl. OW. 7166.

WEEKEND SPECIAL
'49 Willys
Station Wagon
"6 Cylinder." R & H. all accessories; 2400 actual miles.
$1595
WILLYS OF WASHINGTON
(Willys Dealer)
1824 L St. N.W. RE. 4677

'47 DODGE
Black 4-door sedan. 1 owner. This car carries our personal guarantee.
$1195
KENYON MOTORS
1430 Florida Ave. N.E.
AT. 6633
Many Other Fine Values

25 Cars
to Wholesale
39's to 49's
Contact
MR. KAY
ALCORN MOTORS
6920 Lee Hgwy., Falls Church
FA. 6634
Weekdays 9 'til 8; Sun., 10 'til 3 for Your Convenience.

'49 HUDSON
Commodore "8" 4-door sedan. Heater and overdrive. One-owner car.
$1645
KENYON MOTORS
1430 Florida Ave. N.E.
AT. 6633
Many Other Fine Values

These Cars Listed Below Are
SAFFORD-CHANDLER'S
SELECTED CARS

'41 PACKARD "110" Cl. Cpe.	$445
'41 NASH "600" Sedan	$395
'47 CHEVROLET Fleetline Coach	$995
'40 BUICK Super Sedan	$395
'42 CHRYSLER Sedan	$395
'49 NASH Ambas. Sedan	$1745

Washington's Most Progressive
SAFFORD-CHANDLER
NASH DEALER
629 H St. N.E. ATlantic 4600
Night Phone ATlantic 2125

AUTOMOBILES, SALES 97

FORD '48
TUDOR, SUPER DE LUXE
R. & H., white-wall tires, original maroon finish that sets this dream off. Like new in every respect! Can finance servicemen in all branches.
$995 Takes It!
DELL RAE MOTORS
TE. 9704

'48 CHEVROLET
Aero Sedan. One owner. Maroon. This car carries 1,000-mile or 30-day guarantee, also D. C. inspect.
SUNDAY ONLY
$1195
KENYON MOTORS
1430 Florida Ave. N.E.
AT. 6633
Many Other Fine Values

SATURDAY AND SUNDAY
SPECIALS
Take Your Choice
For $1195
(4) 1948 Nash 600 sedans.
(1) 1948 Plymouth sedan.
(1) 1948 Chevrolet sedan.
All cars are clean.
Ready to go.
CAPITAL GARAGE
Used Car Lot
6213 Georgia Ave. N.W.
ST. 9100

'48 PACKARD
CLUB SEDAN
$1495
LOVING MOTORS
14th & N Sts. N.W. HO. 4560

'46 PONTIAC
"8" 4-door Streamliner Sedan. Radio, heater. See this before you buy.
$945
KENYON MOTORS
1430 Florida Ave. N.E.
AT. 6633
Many Other Fine Values

AUTOMOBILES, SALES 97

ALL LATE MODELS—Fair prices to be found at:
ATLAS MOTORS,
804 Bladensburg Rd. N.E. TR. 9279.

Did You Know?
that your 1940 or 1941 auto will make a down payment on a 1950 Mercury Company Official Car?
See us now ! !
Grady Motors
Lincoln-Mercury
7809 Wisc. Ave. OL. 7400
Call 'til 9 P. M.

'48 FORD Station Wagon $1195
R. & H., body just varnished, interior excellent, fine tires, guaranteed.
Triangle Motors
3010 R. I. Ave. N.E. DE. 6304
1333 R. I. Ave. N.E. CO. 0882

WISSINGER
CHEVROLET
USED OK CARS

'49 CHEV. 2-dr. S.L. D.L.	$1495
'49 CHEV. 2-dr. S.L. Spec. Fully equip.	$1445
'48 CHEV. Convert. Fully equipped	$1395
'48 CHEV. 4-dr. F.L. Fully equipped	$1295
'48 CHEV. Aero. Radio and heater	$1295
'48 CHEV. 4-dr. F.M. Fully equipped	$1195
'48 CHEV. 2-dr. Fully equipped	$1195
'47 BUICK Super 4-dr. equipped	$1395
'48 CHEV. 2-dr. Fully equipped	$1195

Other older models to choose from
SEVEN CORNERS
FALLS CHURCH
FA. 1177 Open 'til 9 P. M.

AUTOMOBILES, SALES 97

'48 KAISER
$1095
LOVING MOTORS
14th & N Sts. N.W. HO. 4560

ADDISON
CHEVROLET
GUARANTEED USED CARS

'47 Chevrolet Fleetmaster 5 passenger coupe	$1045
'47 Chevrolet Fleetline 4-door sedan	$1195
'48 Chevrolet De Luxe 4-door sedan	$1275
'48 Chevrolet Aerosedan	$1295

EASY TERMS
14th & FLA. AVE. N.W.
Just Drive In
OPEN UNTIL 9 P. M.
SAT. & SUN. 'TIL 5 P.M.

HORNER'S
STANLEY H. HORNER, INC.
CORNER
Fla. Ave., 5th to 6th N.E. AT. 6464
BUICK

'49 Olds Conv., big 6 Hyd.	$1945
'49 Ford Convertible	1595
'48 Mercury Conv.	1345
'50 Buick sedn't. spec. dyn.	2195
'50 Buick spec. 4-dr.	1995
'49 Chevrolet Dlx. 4-Dr.	1495
'47 Chevrolet Conv.	1195
'49 Hudson Conv. Sup. "6"	1895
'49 Hudson Cl. Cpe. Com. "8"	1795
'49 Hudson Brong. Sup. "6"	1695
'48 Hudson Cl. Cpe. Sup. 6	1445
'46 Hudson 4-Dr. "6"	695
'49 Buick Super 4-Dr.	2095
'49 Buick "71" Dyna. 4-Dr.	2295
'49 Buick Sup. 4-Dr. Dyna.	2195
'49 Buick Super Sed., Dyn.	2195
'49 Buick Special 4-Dr.	1645
'47 Kaiser 4-Door	795
'48 Kaiser 4-Door	995
'48 Buick 4-Dr., Dyna.	1745

A COMPLETE SELECTION OF CARS from $95.00 to $600.00

AUTOMOBILES, SALES 97

"Pontiac Means McKee"
McKEE PONTIAC
1828 L St. N.W. ST. 7100.

1948 BUICK
Super 2-door sedanette. Radio, heater. One owner. Just like a new car.
$1495
KENYON MOTORS
1430 Florida Ave. N.E.
AT. 6633
Many Other Fine Values

MONROE
Ford
SALE
TRADE-INS
On New Fords

'36 OLDS Coach	$100
'48 OLDS 98 Sed., r.&h.; low mi.	$1,695
'39 BUICK Roadmaster Sedan.	$350
'35 FORD Sedan	$65
'36 BUICK Sedan	$175
'41 CHEVROLET Coupe	$375
'37 FORD Tudor	$175
'48 FORD Super De Luxe Club Coupe, Radio and heater	$1,095
'47 KAISER Sedan, radio and heater	$895
'49 FORD Heater, Tudor; low mi.	$1,345
'42 CHEVROLET Club Coupe, R.&H.	$495
'40 PACKARD "110" Sedan	$295
'39 BUICK 4-dr. Sedan, Special, R.&H.	$295
'39 CHEVROLET Coach	$195
'41 CADILLAC Model "63" 4-door sedan, r. and h., Hydra-Matic; new tires.	$895
'49 FORD Custom Tudor; Radio and heater. 7,000 miles.	$1,495
'48 FORD Station Wagon	$1,145

LOW TERMS
SOME HAVE RADIO & HEATER
ALL ARE WINTERIZED
MONROE
Ford
"Your Silver Spring Ford Dealer"
1237 East-West Highway
7790 Georgia Ave.
SLigo 7801 SLigo 7802
Open Sunday, 10 to 5

NEXT TO A NEW CAR A CHERNERIZED CAR IS BEST

BECAUSE OF UNCLE JOE'S 30 EXCLUSIVE CHERNERIZING OPERATIONS...

UNCLE JOE CHERNER
President

More Chernerized Cars on the road than any other name used car!

Yes, CHERNERIZED CARS are different . . . 30-ways different, 30-ways finer! In all the world, only CHERNERIZED CARS give you the EXTRA quality that comes from the famous 30 Chernerizing Operations, a bumper-to-bumper reconditioning that insures top performance. Insures it so well that today, CHERNERIZED CARS are the top ranking name used car. If it's Chernerized, look no further, it must be good!

CHERNER MOTOR COMPANY

'50 BUICK Sedanette	$1995
'49 MERCURY 4-Dr. Sedan	$1695
'49 FORD Station Wagon	$1795
'49 MERCURY Club Coupe	$1695
'49 CHEVROLET Club Coupe	$1495
'49 FORD Club Coupe	$1395
'48 BUICK Rdmstr. Convert.	$1795
'48 MERCURY 4-Dr. Sedan	$1295
'48 FORD Super D.L. Tudor	$1095
'48 CHRYSLER Winsdor 4-D.	$1495
'47 BUICK Super 4-Dr.	$1395
'47 PLYM. Spec. D.L. 4-Dr.	$1095
'47 FORD Convt. Coupe	$1195

MOST CARS FULLY EQUIPPED
Only postwar cars are Chernerized; all others carry 50-50 guarantee.

30-DAY NO-COST GUARANTEE on Parts & Service
•
LOWEST TERMS
•
LOWEST RATES
•
BIGGER TRADES

OPEN ALL DAY
EVERY SAT. & SUN.
Weekdays Until 9 P.M.

SHIRLINGTON MOTOR CO.

'49 FORD Convt. Coupe	$1695
'49 MERCURY 4-Dr. Sedan	$1695
'49 FORD Tudor Sedan	$1395
'48 HUDSON 4-Dr. Sedan	$1495
'48 LINCOLN 4-Dr. Sedan	$1295
'48 FORD Tudor Sedan	$1095
'47 BUICK Sedanette	$1395
'47 DODGE Club Coupe	$1295
'47 PLYMOUTH 4-Dr.	$1195
'47 CHEVROLET 2-Dr.	$1095
'47 MERCURY Club Coupe	$1045
'46 OLDSMOBILE 4-Dr.	$1095
'46 CHEVROLET Club Coupe	$995

MOST CARS FULLY EQUIPPED
Only postwar cars are Chernerized; all others carry 50-50 guarantee.

CHERNER
Ford
1711 Florida Ave. N.W.
Used Cars: HObart 5005
NEW CARS: HObart 5000
FORD

Shirlington
MOTOR COMPANY
SHIRLINGTON BUSINESS CENTER
Phone OVerlook 4000
MERCURY
LINCOLN

GEORGE'S RADIO & TELEVISION CO.

IS THE ONLY ORGANIZATION IN WASHINGTON TO GIVE YOU

SPEEDY TELEVISION SERVICE BY RADIO CONTROLLED CARS

IT PAYS TO BUY IT AT George's

Showing one of our Radio Phone Equipped Cars receiving a call while in transit

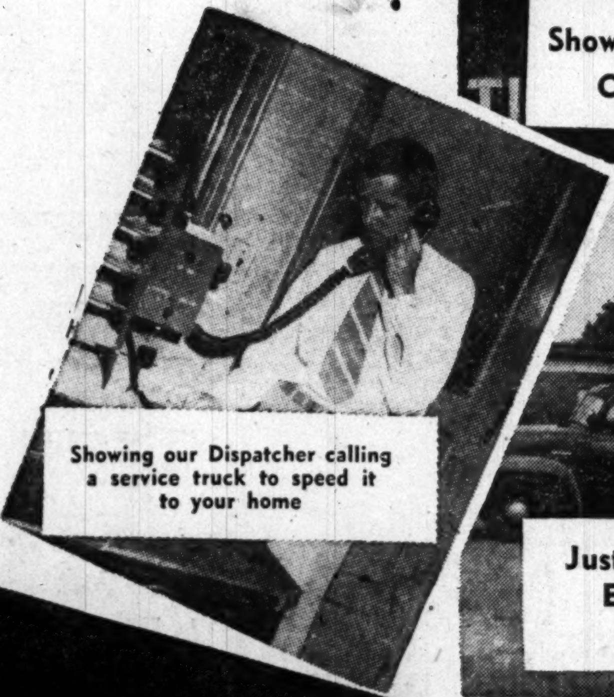

Showing our Dispatcher calling a service truck to speed it to your home

Just a few of our many Radio Telephone Equipped Service Cars ready to give you immediate service if needed!

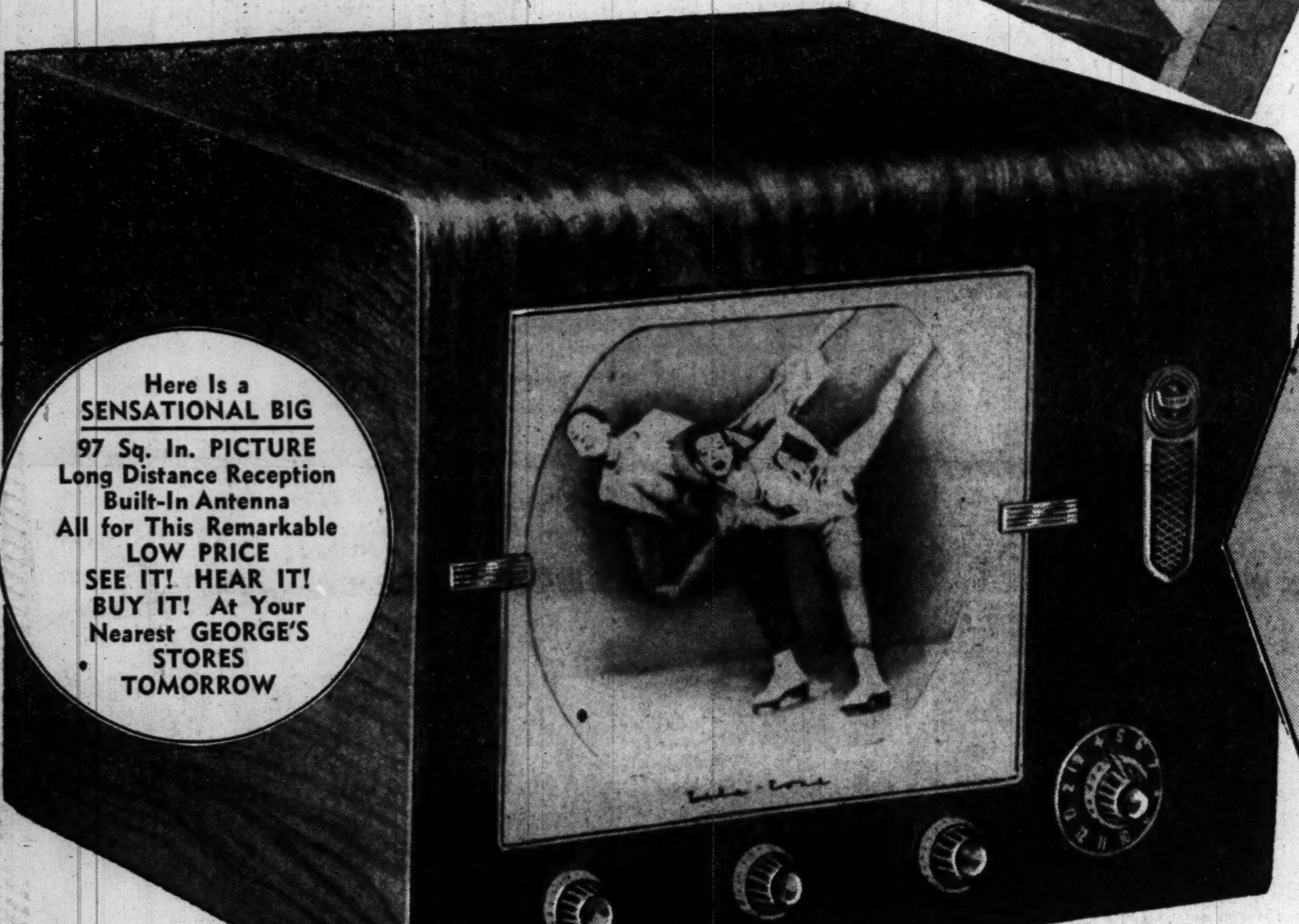

Here Is a SENSATIONAL BIG 97 Sq. In. PICTURE Long Distance Reception Built-In Antenna All for This Remarkable LOW PRICE SEE IT! HEAR IT! BUY IT! At Your Nearest GEORGE'S STORES TOMORROW

IMMEDIATE DELIVERY 12½ INCH

New temporary location for our N.E. store 1009 H St. N.E., due to extensive modernizing program at our main store 1111 H St. N.E. we will move our entire stock and personnel to this temporary location. Same values, same courteous service. Remember the address, 1009 H St. N.E.

NEW 1950 **Tele-tone**

$169.95 PLUS TAX

LONG, EASY CREDIT TERMS

GEORGE'S RADIO & TELEVISION CO.

★ 1111 H Street N.E.
801 King Street, Alexandria, Va.
816 F Street N.W.
★ 629 Pennsylvania Ave. S.E.
★ Corner Wilson Blvd. and Irving Street, "at the Circle," Clarendon, Va.

★ These Stores Are Open Nights Until 9 P.M.

SECTION IV | SOCIETY — Marriages—Engagements

The Washington Post

WASHINGTON: SUNDAY, MARCH 19, 1950

WOMEN'S NEWS — Schools—Clubs | SECTION IV

Navy Tunes Up for Relief Show

By Norma Lanum

THE Navy is "loaded to the gunwales" with music.

From the Naval Gun Factory to the Pentagon, from the Communications Center to the Naval Receiving Station, there's a song in the air.

For proof, just take a sneak preview of the entertainment planned for the Navy Relief Ball at the Gun Factory's sail loft April 14, when Washington's top seafaring musicians will pool their talents for the "cause."

Here's a "Who's Who in the Cast," to help you follow the show.

Harris & Ewing Photos.

A NAVAL ACADEMY roommate with a bad ear for music drove Rear Admiral George L. Russell to take up the banjo "in self defense." That was some 30 years ago and the admiral, who is now the Navy's Judge Advocate General, has been strumming a banjo ever since. Admiral Russell is one of the top Navy musicians who are going to furnish cocktail lounge entertainment for the Navy Relief Ball April 14 at the sail loft of the Gun Factory

Admiral With Banjo

ONE of the Navy's best "hot-lick" banjo players, Rear Admiral George Russell, will star in the cocktail lounge which will be set up in the long room adjacent to the sail loft.

The admiral took up the banjo when he was a midshipman at Annapolis. His ukulele-playing roommate at the Academy had a bad ear for music, "so I joined in in self-defense."

That was some 30 years ago and the admiral, who is now the Navy's Judge Advocate General, has been strumming a banjo ever since.

As a rule he confines his talents to officers' club "jam sessions," church bazaars and community theater shows in Falls Church, Va., where he, the missus and their three children make their home.

Family Is Musically Inclined

THE RUSSELL offspring are musicians, too. Tommy Russell, Navy veteran and a law student at George Washington University, plays the banjo with his dad, and his 19-year-old sister, Anne, is a talented piano student.

Young Billy Russell, who is 10, is practicing for his cub scout minstrel show, where he will sing, "I Want a Girl Just Like the Girl That Married Dear Old Dad."

Mrs. Russell is the only member of the family with no musical talents. She "can't carry a tune in a bucket," says the Admiral.

Admiral Russell and several other banjo strumming, piano playing officers are collaborating on a satire on "South Pacific" for the benefit ball.

They're keeping all the details secret, but the cocktail lounge parody promises to be one of the funniest parts of the show.

"South Pacific" Is General Theme

"SOUTH PACIFIC" is the general theme of the ball. But the Broadway hit will be treated with more respect in a straight-faced version of its songs and story which will climax the entertainment in the sail loft.

The Navy's star dramatic tenor, Ben Mitchell Morris, chief petty officer, will take the solos Ezio Pinza made famous on Broadway.

Morris, who looks more like a back for a Big Ten football team than a tenor, was a Navy pharmacist's mate for eight years before Navy Band officials "discovered" him singing at a wedding at the Communications Center Chapel.

Prefers Navy to 'Met'

THEN the Navy sent him to the Summer Music Academy in Santa Barbara, Calif., and gave him tutelage with some of the best voice teachers in the country.

Ben Morris is now recognized as one of the most promising tenors in this area. He's had an offer from the Metropolitan Opera Company, but decided to stick with the Navy.

His wife, Dorothy, is quite a musician herself. A gifted pianist, she plays at the Mardi Gras Restaurant.

And to complete the picture, the Morris children, Tony, 4, and 2-year-old Toodles are showing early signs of musicianship.

"You should hear them sing 'La Donna e Mobile,'" boasts their dad.

Arranging Production Numbers

ANOTHER headliner in the crew of Navy musicians working for the benefit ball is a young musician's mate from Crete, Ill., Matt Hynes.

Hynes, who plays the drums and other percussion instruments with the Navy Band, is arranging all the production numbers in the "South Pacific" show.

A Navy man for six years, Hynes studied and then taught at the Navy School of Music across the Anacostia River from the Gun Factory at the Naval Receiving Station.

Hawaiian music is No. 1 favorite for Capt. John Collis. In fact, mention anything Hawaiian and Captain Collis will answer with spontaneous approval. The captain and his Hawaiian taro patch ukulele also will take part in the cocktail lounge gaiety.

Composes Hawaiian Music

BESIDES playing and singing Hawaiian songs like a native, he has written a few of his own. "Hula Lullaby" is one of the best known.

Why all this enthusiasm over Hawaii? Well, it seems the Collises spent their honeymoon on that romantic island and the captain has decided that it's the most wonderful spot on earth.

This prejudice was only deepened on a recent round-the-world cruise in a Navy tanker which he commanded.

"I saw everything . . . Mediterranean islands, South Sea Islands, Caribbean islands . . . just everything. And nothing compared to Hawaii."

Captain and Mrs. Collis have four children—three girls, 14, 12 and 11, and a little boy, 5. And the whole family often spends its evenings in the living room singing Hawaiian songs to Captain Collis' accompaniment on the ukulele.

"And it's pronounced OOkulele," insists the captain.

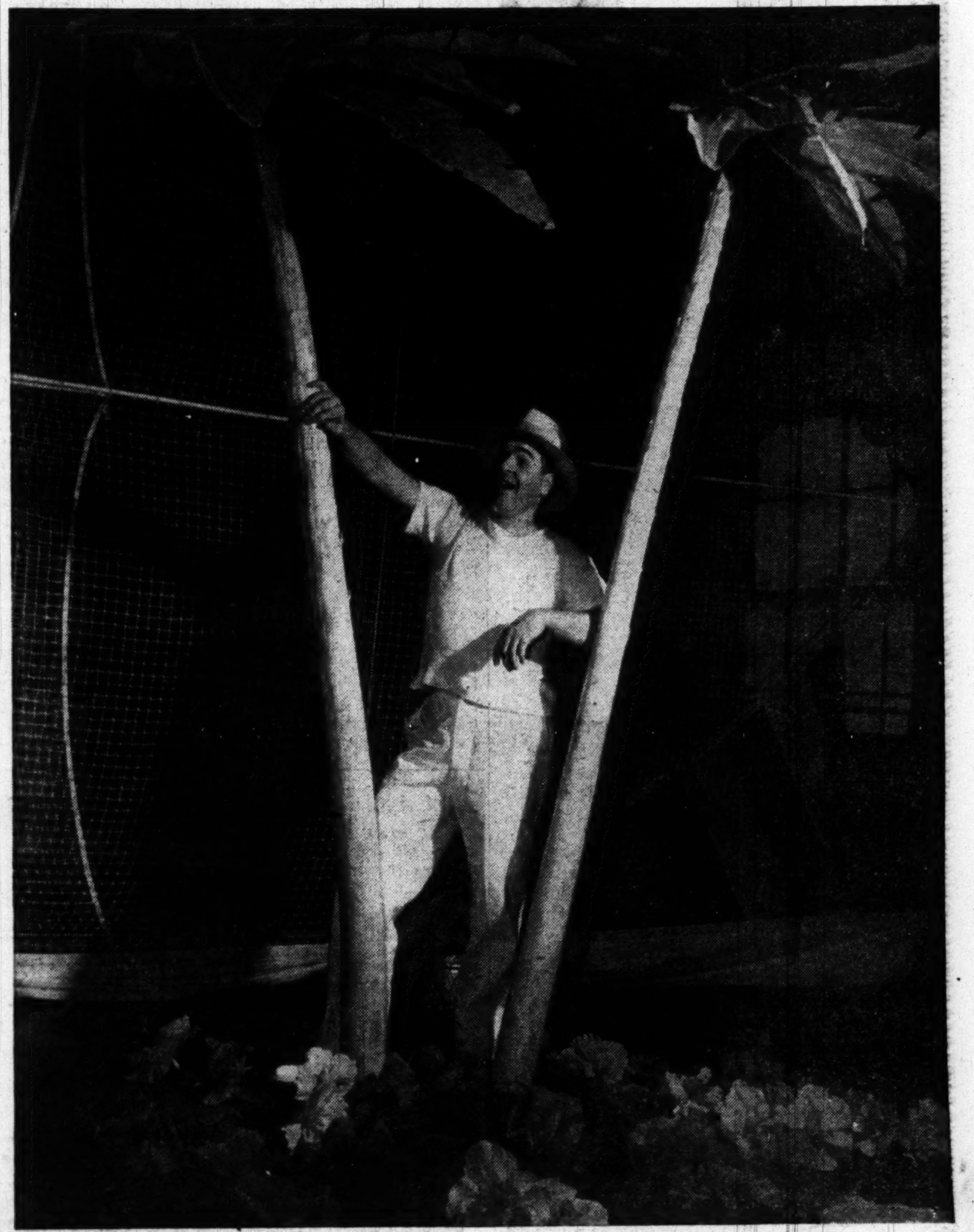

"SOME enchanted evening . . ." highlight of the entertainment of the Navy Relief Ball at the Sail Loft, will be a capsule version of "South Pacific," starring Ben Mitchell Morris in Ezio Pinza's songs from the Broadway show. Chief Petty Officer Morris, a dramatic tenor, has been in the Navy 10 years but he wasn't "discovered" until two years ago, when he was singing at a wedding. Then the Navy sent him to the Summer Music Academy in Santa Barbara, Calif., and gave him tutelage with some of the best teachers in the country. And now he's a stellar performer with the United States Navy Band. Also in the "South Pacific" cast will be Jean Warner and Peggy LeBarron

Spring Is Tour Time

When it's April in Paris it's April here, too. And Washington and the neighboring states of Maryland and Virginia delight in showing off their colorful gardens. Embassies, palatial homes and historic Georgetown houses open wide their doors to the spring sunshine and to visitors.

On Page 13 you will find a compact guide to the six leading tours in this area. Clip it out for your own guidance.

MRS. FRANK B. FAHRION, chairman of the Navy Relief Ball, discusses plans for the benefit dance with one of her aides, Mrs. Ugo Carusi (right)

'Natural-Born' Leader Directs Navy Ball

THE talent's there, all right. The Navy's outstanding musicians, pictured above, are pooling their skills for the Navy Relief Ball April 14—but it takes more than music to produce a gala benefit.

Who's going to make the decorations, plan the entertainment, send out invitations, arrange for refreshments, get ads for the program, etc.?

These innumerable details of staging a gala benefit ball are being handled by a corps of more than 75 Navy wives.

And in the driver's seat of this mammoth project is good-looking Fay Fahrion, wife of the Superintendent of the Naval Gun Factory, Rear Admiral Frank B. Fahrion.

Mrs. Fahrion is no new hand at volunteer work for the Navy Relief Society. Until her duties as ball chairman demanded all her time, she served each Tuesday as interviewer in the office of the Relief Society.

Off to an Early Start

THE admiral's wife is a natural-born committee chairman. Energetic and a good organizer, she's up early each morning and has her household chores completed in time to be at the office by 10 o'clock.

(Two offices in the Administration Building of the Gun Factory have been turned over to the ladies for their pre-ball activities.)

And Mrs. Fahrion has a gay personality that makes her fun to work with. She and her committee aides have just sent out more than a thousand invitations to the ball and now they're busy checking the acceptances and box reservations. Also, they're lining up Hollywood personalities to take part in the entertainment.

Her extra load of volunteer work doesn't leave Fay Fahrion many hours for recreation now, but in normal times she loves to play tennis with the admiral on the Gun Factory courts, to ice skate and play golf.

She learned to skate, incidentally, in China. She was a school girl when her father, Col. W. F. Dwyer, was stationed there.

AS AN Army daughter and a Navy wife Mrs. Fahrion has travelled all over the world, but she confesses being partial to Washington. And after looking at the house she lives in here, it's easy to account for this partiality.

The Fahrions live in a cream-colored black-trimmed farm house in the Gun Factory. Their house, known prosaically as Quarters B, together with its four-acre farm occupied its choice site along the Potomac when President George Washington was shopping for a tract for the new Washington Navy Yard.

This was in 1792. The Government bought the land and transformed it into a huge manufacturing plant which eventually mushroomed across 125 acres and became the world's largest naval yard. The tract was walled in, a fortress erected at the gate and massive buildings producing everything from round shot to rockets grew up around the farm house.

But the farm house remained. Now it's one of the oldest and most charming homes in Washington.

CAPT. JOHN COLLIS and his taro patch ukulele will take part in the cocktail lounge entertainment at the Navy Relief Ball April 14. Besides playing and singing Hawaiian songs like a native, the captain has written several numbers which have been published and recorded. Probably the most popular is "Hula Lullaby"

GOING over the score of the production numbers from "South Pacific," to be used in the Navy Relief Ball, April 14, are the leader of the Navy Band, Lieut. Comdr. Charles Brendler (right) and Musician's Mate Matt Hynes. Hynes, who plays the drums and other percussion instruments with the band, is handling all the arrangements for the capsule version of the Broadway show

Brass and Copper
Plate Planters

2.00 each

Fill them with philodendron and use in pairs for a different wall decoration. Currier & Ives horse, fruit and bird subjects.

MARY BAYNES GIFTS
902—14th Street, N. W.
Corner 14th & I Sts. Open Evenings 'til 9

Lewis & Thos. Saltz

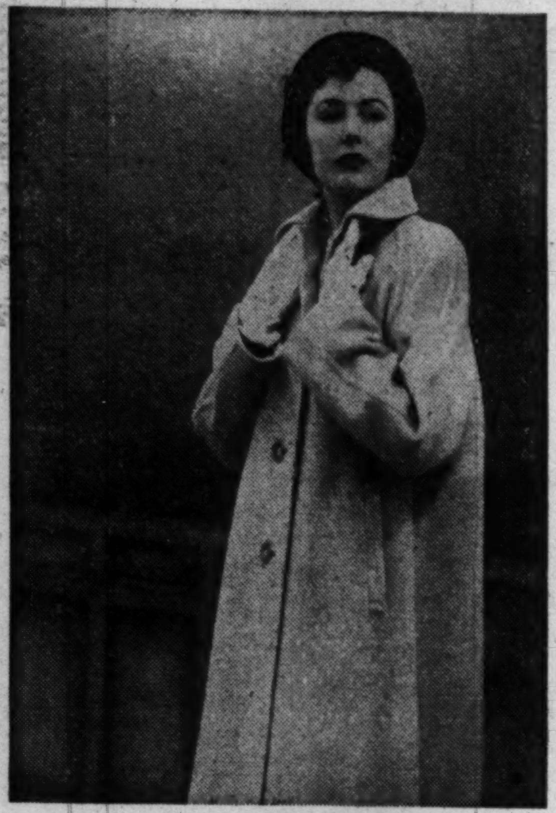

Tailored by ORIGINALA
in STROOCK'S Royal Kar-Nor
100% precious Camel Hair

There's no coat more luxurious to the fingertips, and the styling and tailoring are worthy of the fabric. Handmade buttonholes, hand stitched edges, full lining of rich crepe. Plain or vent back. Sizes 10 to 16.

In Natural Camel, $155
In Blonde Camel, $198

Woman's Shop—Second Floor, New Building

Lewis & Thos. Saltz
1409 G Street, N. W. EXecutive 4343

Mary Haworth's Mail

Married Five Years, With Child Aged Three, Man Is Baffled by His Young Wife's Failure To Love Him; He Is Utterly Devoted to Her

DEAR MARY HAWORTH: I will try to be brief. I was a Naval officer for four years and in that period I met my wife. We have been married for five years and have a child now aged 3.

Sophie and I had a very short courtship, but from the day we met I knew that she was the girl for me. She is a good moral person, a perfect mother and housekeeper, a cheerful person and very attractive. She has never given me any reason to doubt her in any way; and I really don't see how I could go on without her.

Now you probably wonder why I write. The problem is that Sophie doesn't love me. From the time we were married until now she has never said she loved me. I thought it would grow on her as we lived together but it hasn't. Often she has very sad days, and will say that she doesn't know why. She honestly feels that she would be happy out of my life forever, but she loves the child far too much to cause him any unhappiness; and also her church is against divorce.

What should I do? I hate to see her spending her young life in this situation if she isn't really happy; and yet I love her so. We have a very nice home and I have a good position, so there aren't financial worries; but she never seems happy to see me when I return from work, and she has no love of any kind for me. She treats me as a brother. I am not accustomed to telling my troubles, and am surprised that I write to you, but I hope your advice may relieve my nervous tension. Please answer soon. L. D.

Man Is Concealing Relevant Material

DEAR L. D.: This is an elusive problem, largely I think because you are nervously withholding much that should be told, if a third person is to comprehend the difficulties and be of aid in clearing them up.

At first impression, Sophie sounds tiresome; and if I knew something about her personal history, especially as regards her early life, I might be able to figure what makes her so dreary, so frigid and martyred in conjugal relationship. That's what I felt on first reading your letter. But thinking again, I began to wonder if you are chiefly responsible for her inarticulate despondency—by being an almost impotent sex partner, perhaps.

True, you have a child aged 3; but it is biologically possible, as you may know, to achieve paternity without being a psychologically competent lover in marriage; and many marriages have been tragically saddened or reduced to ruins by unrecognized, or concealed and neglected incompetence of this kind—the medical term for which is "psychic impotence."

The fact that you won Sophie in a whirlwind court, and that she hasn't been able to love you since marriage, suggests that the inside truths about your personality may have taken her by surprise on the honeymoon and dismayed her terribly, making intimacy obnoxious to her, and causing her to lose respect for you and to regard the union as a penitentiary sentence, figuratively speaking.

Who Is Neurotic, Husband or Wife?

ON THE OTHER hand, to be fair, perhaps I should include the speculation that Sophie may have engineered the platonic set-up, and may be neurotically content with it, behind a woebegone front that keeps you apologetically on your knees, and wrings your heart with stricken concern about her doldrums.

It is not uncommon for ingratiating females of neurotically infantile character to marry a good man and steer him into this kind of frustration, inexorably schooling him to be wholly a father, not a lover, in the domestic relationship,—the woman's unconscious purpose being, in such case, to perpetuate or regain or arrive at a cherished "little girl" status in relation to a presumably strong protective guardian.

For advice: 1. Wake up to the fact that you are evading your problem, not trying to see or solve it, yet—as is proved by the way you've managed to reveal nothing here, while going through motions of asking help. 2. Having caught on to your self deception in that respect, then go find yourself a good psychiatrist who can light the way to a clear understanding of what's wrong and how to cope intelligently. M. H.

Mary Haworth counsels through her column, not by mail or personal interview. Write her in care of The Washington Post.

Unexpected Savings
FOR AN
"Expectant" Easter

SUITS . . . . Special $10.98
made to sell for $14.98
SUITS . . . . Special $15.00
made to sell for $22.98

Cherie's
MATERNITY FASHION
In the Heart of the Medical Center
1923 Eye St. N.W. RE. 2247
9:30 to 6:00

Choice of Many Styles, Colors & Fabrics
Sizes 10 to 18.

Free One Hour Parking Across From Shop

YOUR
Easter Blouse
by OPERA

Long Sleeved $5.95
Short Sleeved $4.95

This perfectly tailored classic goes everywhere, filling all your blouse needs . . . looking wonderful above your skirts or under your smart suit jackets. Made of lovely, washable Rayon Tissue Faille, with convertible collar and French cuffs . . . choice of white and seven heavenly colors.

Blouses, Second Floor
Charge Accounts Invited

MAIL PHONE ORDERS FILLED—DI. 4454

BECKERS SINCE 1876
1314 F STREET
A Gift from Beckers Means More

Greek Singer to Be Honor Guest at Reception

Mrs. George C. McGhee, wife of the Assistant Secretary of State and chairman of the Washington committee sponsoring the concert to be given in Constitution Hall the evening of April 3 by the celebrated Greek contralto, Elena Nikolaidi, is giving a reception at her home, 2406 Kalorama rd., honoring the artist. Mr. McGhee, who is in Africa on State Department business, will be back in town for the concert and reception. He and Mrs. McGhee are also entertaining friends in their boxes.

The Ambassador of Greece and Mme. Dendramis, under whose patronage Mme. Nikolaidi is making her first Washington appearance, will be among guests at the reception. Others will include Mr. and Mrs. Charles S. Dewey, the latter honorary chairman of the sponsoring committee; members of the embassy staff and of the Greek group here representing the Board of Trustees of Athens College, other sponsors and boxholders.

Among those who have been added to the list of boxholders this past week are the Ambassador of Ecuador and Senora de Dillon, Col. and Mrs. M. Robert Guggenheim, Mrs. Thomas Richard Cowell, Mr. and Mrs. Stephen S. Stephano of Philadelphia, the Chief of Protocol and Mrs. Stanley Woodward, Nicolas Gaston, Mr. and Mrs. Walter Lippmann, the Military Attache of the Greek Embassy and Mme. Paparrodou, Mr. and Mrs. Eric Johnston, Mrs. Galia Painter and Mr. and Mrs. James Pappadeas.

A group of young Greek girls in picturesque native costumes will distribute special programs at the concert.

Tickets are available at the Snow Concert Bureau, 1108 G st. nw.

YOU HEARD ARTHUR GODFREY SAY...
BROOK FARM SERVES FINE FOOD!
The Candlelight Room Is Lovely!
Brook Farm Steak, Country Style $1.75
Famous Brook Farm Fried Chicken $2.00
ALL FULL COURSE DINNERS
Brook Farm
6501 BROOKVILLE RD.
Ch. Ch., Md., WI. 8820
Out Conn. Ave. to 6500 block (Taylor St.) right 8 blocks to Brook Farm
RECOMMENDED BY DUNCAN HINES
PERFECT FOR PARTIES, MEETINGS AND GROUP AFFAIRS

Peck and Peck

Suave companion to your newest town suit, our handsome calf or faille satchel. Leather-lined and prettily practical in navy or assorted Spring shades. 8.95 plus tax.

Open until 6 every evening
1517 CONNECTICUT AVENUE N.W.

for the NEWNESS of Spring
LaTour Sandal
By
Queen Quality

Black Patent, Red, Green, Blue and Black Calf; also Gray and Beige Kid.

$11.95

Northmont Finest Nylon Hosiery, 51-15, $1.50

Queen Quality BOOT SHOP
1221 F ST. N.W.

STORE HOURS: 10 TO 6:15

NEW NUMBERS ADDED TO OUR
Station Wagon Group

The STATION WAGON Group
Trade Mark Registered

A—In Turftan— 16.95

B—Medium heel—In Pinewood (tawney tan); Low heel—In Turftan— 15.95

Soft Bootmaker Finish

Ed Beam
521 11th Street N.W.
Just Below F

Unusual Things Not Found Elsewhere

Mandalay

The first design to be created for Castelton's Famous Museum Shape by the distinguished artist Ching-Chih Yee—Soft in color—Coral and Grey against Castelton's lustrous ivory toned body, Mandalay is a notable achievement in fine china.

Place Setting—Five pieces $17.50

Martin's
1223 CONNECTICUT AVENUE
NATIONAL 7804

MONTICELLO REPRODUCTION 1779

Masterpieces of MONTICELLO

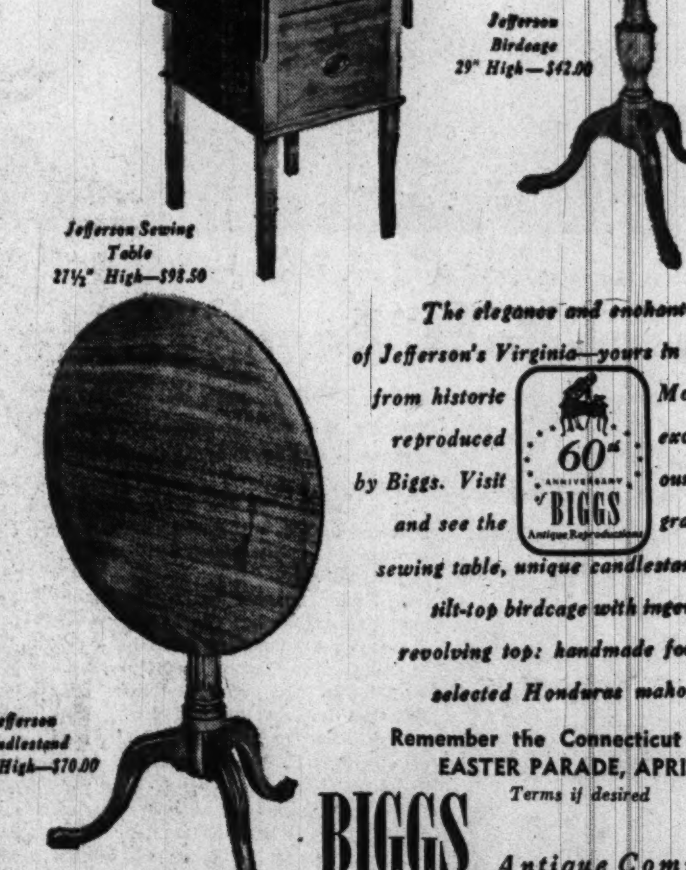

The elegance and enchantment of Jefferson's Virginia—yours in these pieces from historic Monticello, reproduced exclusively by Biggs. Visit our showroom and see the graceful sewing table, unique candlestand and the tilt-top birdcage with ingenious revolving top: handmade for you of selected Honduras mahogany.

60th Anniversary of BIGGS Antique Reproductions

Remember the Connecticut Avenue
EASTER PARADE, APRIL 9
Terms if desired

BIGGS Antique Company, Inc.
1230 Connecticut Ave. N.W.

MASTER CRAFTSMEN SINCE 1890

Millinery Bee In Most Bonnets

In Spring, a Woman's Hat Is Fancy

This is the first in a series of four articles on spring fashion trends in Washington.

By Peggy Preston

IN THE Spring it's a hat. Small matter if a gal can't have a new suit or coat. It's a hat that has to be had.

Now, with the seasonal interest in headgear surging ahead at its customary pace, we've no revolutionary styles to tell you about. Nothing, indeed, that will oblige you to rush out for a new hat in order to be in "high style." But, in the manner of feminine hats, there are subtle changes this Spring, little alterations that manage somehow to make last year's bonnet look "old hat" after all.

A line straightens where it slanted before . . . a refreshing association of materials, colors and trimming appears . . . new, novelty straws . . . interesting modifications and interpretations of such old favorites as the sailor, beret, toque, cloche, half-hat "shell," and picture hat. These are some of the changes to watch for in Washington's Easter parade.

We think you will be surprised, too, at the number of wide brimmed hats that will be worn. After so much fashion talk about small hats for the past few seasons, the appearance of these flaring brims is an unexpected twist. They herald, we believe, a return of longer, fluffier hair styles.

Hats May Slant Forward

WORTHY of note also is the way in which the hats will be worn. The woman who is self-assured and chic will wear hers slightly forward on the brow.

Others, and they will be in the big majority, will continue to slant their hats back on the head, revealing the hairline or some softening bangs on the forehead. This habit of perching hats backward is one that is well ingrained, and one that women are loathe to break. For, there is no question that the forward line is difficult, less flattering to all but the handsomest of women.

As for the hats themselves, here is an idea of the general, all-over picture:

Straws, in novelty patterns, and old, traditional weaves, are making a mass debut for Easter and early Summer. Along with familiar milans and panamas, there will be feather-weight, porous straws with such titles as candy cotton, sipper, ballibuntl, and toyo. Some will be in a lacy design, pretty and properly air-conditioned for hot-weather wear.

Velvet will combine with straw. A wide brim of milan straw, for instance, may have a crown of soft, chiffon velvet. Or another straw picture hat will have a velvet band and bow. This we like especially, for the band may be replaced this summer by a circle of gathered veiling held with a single flower.

Velvet Touch Carries On

HALF-INCH-WIDE bands of velvet may edge a brim of chalk white toyo straw, or they may form the streamers on a saucy sailor. It's the velvet touch, carried through from the fall and winter seasons.

Soft bands of straw will combine with ribbon.

In other instances there will be "packable hats," with brims made entirely of ribbon.

Fruits rival the customary flowers for first place in the trimming field. A red, red apple, perched atop a green stem; gaily colored berries, and even the lowly cabbage leaf will bedeck many Easter bonnets.

There will be scores of flowered hats, however. Some will be made entirely of tiny sprigs or petals, others will be merely trimmed with flowers. You'll see a great many of the half-hat shells, liberally sprinkled with posies.

Colors for spring, in order of their popularity, are wheat, white, navy, taupe, yellow and pink.

BRIGHTLY colored fruit is a favorite form of trimming on this season's bonnets, rivaling the customary flowers. Here sprays of wheat and clusters of gaily hued field berries adorn the brim of a little natural milan straw sailor. Face veil circles under chin and is tied at back of the head. From M. Bachrach's

TRADITIONAL symbol of spring—the lily-of-the-valley—is employed here to form a complete hat. Flowers are attached to a base of stiff green veiling which peeks through at the top of the crown. Designed by Elies

VELVET, combined with straw is popular note in Easter headgear. Chalk white toyo straw is used in this smartly tailored hat by Knox. Black velvet, a carry-over from the winter season, trims the edge of the brim and dots the veiling. From Raleigh Haberdasher

NOVELTY rough straw in a lace design is interesting feature of this afternoon or garden party hat with its widely flaring heart-shaped brim. Chiffon scarf and huge flower are of salmon pink. Designed by Mme. Camille Chautemps

Tobe Says . . .

Costume Blouse Is New Fashion

Another fashion that I think we have developed to the nth degree here in America is the costume blouse and skirt, which, worn together, composes a smart dress.

The costume blouse and skirt is a grown up sophisticated version of our beloved casual separates. I think the smartest ones this spring are those that look like the new feminine shirtwaist dresses—pure silk crepe, with beautifully pleated skirts, and soft, big sleeved blouses.

Silk shantung is also very smart in costume separates—both in dark town colors and in bright staccato shades for country wear. And there are always prints—with the fine line etching type of print on sophisticated subtle grounds, the smartest for this purpose.

Copyright, 1950, N. Y. Herald Tribune

Judges Named in Sewing Contest

SIX Washington women, each one distinguished in official and educational circles, have accepted invitations to serve as judges of The Washington Post Sewing Contest.

The panel of judges, announced today, includes:

Mme. Bonnet, wife of the French Ambassador; Mrs. Charles Brannan, wife of the Secretary of Agriculture; Mrs. Lauris Norstad, wife of the Deputy Chief of Staff for Operations, USAF; Mrs. Lee Rush, Chief of Home Economics Department, District Schools; Miss Faye Mitchell, Professor of Textiles and Clothing, University of Maryland; Miss Kathryn Towne, Associate Professor of Home Economics, George Washington University.

A common interest in fashion, textiles and clothing is characteristic of members of this judging panel which will select prize winning entries in the contest closing April 15. The judging will take place Monday, April 24.

Mme. Bonnet, long noted for her knowledge of fashion, was named this week as one of the 10 best dressed women in Washington.

As a war emigre in 1940, Mme. Bonnet turned her flare for fashion to good purpose. Finding herself, like thousands of others, stranded in New York without access to funds abroad, she opened a hat shop. There, in a tiny workroom, she turned out custom made hats for a growing clientele throughout the war years. Hat-making continues as her favorite hobby.

DEEPLY interested in fashion and its allied arts is Mrs. Charles Brannan, the active, busy wife of the Secretary of Agriculture. In her constant contacts with groups of women in all age groups from this country and abroad she is in a position to become acquainted with the clothing needs and problems of each.

In her wide and diversified group of activities she can list association with a score or more benefit fashion shows since coming to Washington. And, although she seldom finds time to sew these days, she enjoys its relaxation when a free evening comes her way.

A graduate of the University of Denver, she had a brief career in the teaching field before her marriage.

MRS. LAURIS NORSTAD, wife of the Deputy Chief of Staff for Operations, USAF, is thoroughly acquainted with the technique of dressmaking. She has been making her own clothes ever since, as she explains, "My husband was a second lieutenant."

Not only does she know how to create lovely evening and afternoon costumes, but she can manage a tailored suit as well. Mrs. Norstad's first sewing lessons were from her mother, and later she took a brief course in advanced clothing. The rest of her sewing education has been by what she describes as the "trial and error" method.

Her many official duties leave her not as many daylight hours as she would like for her dressmaking. As a result she sews mostly in the evenings. Her sec-

See CONTEST, Page 15, Col. 3.

"Fashion Frolic" to Be Presented

A "Fashion Frolic" will be presented when the Creative Arts Club of Arlington County meets at 8 o'clock March 20 at the home of Mrs. O. E. Hedges, 1620 N. Inglewood st., Arlington.

Spring fashions will be presented, and members of the club will act as models in the theme, "The Fashion Frolic," under the direction of Mrs. J. W. McIlhenny, president.

Excise Taxes—
Elimination or Reduction?

It's pretty much anyone's guess as to what action, if any, the Congress will take on the subject of Excise Taxes. Certainly we do not know, nor have we any information upon which to base an accurate prophecy. We believe, however, that sooner or later (perhaps later) action will be taken.

Until that time we intend to continue to offer our fine Diamond Stock, Gold Goods, and certain of our Silver and Silverplate at a reduction of 10% from our regular prices.*

This is a genuine price reduction offer, in which you are invited to share. Your enquiries concerning it will be most welcome.

AYRE & TAYLOR Co.
Jewelers
Established 1916
1209 Connecticut Avenue — District 1740

*Does not apply to certain silver items and watches subject to minimum-price trade agreements.

Quality • Reliability • Prestige

Presenting
Fine Watches

- Aristo
- Audemars Piquet
- Belmar
- Benrus
- Bulova
- Elgin
- Empire
- Eterna
- Girard Perregaux
- Glycene
- Gotham
- Grana
- Gruen
- Hamilton
- Harvel
- Jules Jurgensen
- Longine
- Mido
- Movado
- Normandie
- Patek Philippe
- Racine
- Rensie
- R. Harris
- Rolex
- Tissot
- Ulysees Nardine
- Universal Geneve
- Vulcain
- Wittnauer
- Wyler

These Famous Watches are representative of the watch-making industry throughout the world. See them all in our complete display on our first floor.

From 29.75 to 4000.00*
*Fed. Tax Inc.

CHARGE ACCOUNTS AVAILABLE

R. Harris & Co.
JEWELERS AND SILVERSMITHS SINCE 1874
F AND ELEVENTH STREET, N. W.

Store Hours: Monday Through Saturdays, 9:30 to 5:30

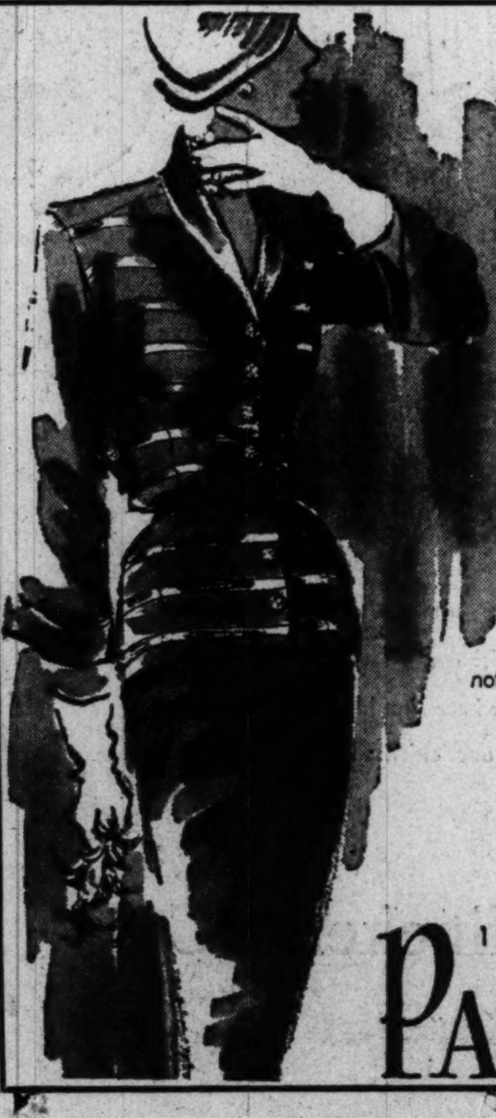

Spring Harmony
Sing the (navy) blues in a noteworthy two-piece frock of sheer rayon crepe . . . bars of matching rayon taffeta add counterpoint
69.95

1219 CONNECTICUT AVENUE
PASTERNAK

SALE!
New All Wool
Suits
Made to sell at $59.95, $55.00 and $49.95
$38

A choice of all wool worsteds, gabardines, multi-checks, contrasting jackets and skirts, glen plaids and tickweaves. Handsome suits, handsome savings, need more be said? Junior sizes 7 to 19 and misses' sizes 10 to 20.

OPEN UNTIL 9 P. M. DAILY
Yeager's
8630 Colesville Road, Silver Spring, Md.

Greek Fashion Premiere Has Royal Applause

Their Majesties King Paul and Queen Fredrica of Greece attended the initial showing of the Cavalcade of Greek Fashions held in the Royal Theater in Athens this past week. Madame Dendramis, wife of the Greek ambassador, has received glowing accounts of the exhibition which is now on the high seas, bound for this country and its Washington premiere in the Mayflower on April 13.

Designed primarily as an effort to stimulate the rehabilitation of industry in Greece, the collection is an example of how the classical beauty of ancient Greek costumes is utilized in fashions of today.

In addition to the modern costumes, on which more than 50 designers have been working for the past two months, the Cavalcade features historic costumes of both the mainland and the islands. Different periods in Greek history, such as the Minoan, classical, Mycenian, Alexandrian, Byzantine and Turkish occupation, some dating to 1000 B. C., are included in the collection.

Mrs. Henry F. Grady, wife of the United States Ambassador to Greece, has been working closely with Queen Fredrica in assembling the collection of costumes which will tour the country following its Washington showing.

Entire proceeds from the exhibition here and in other cities where it is to be shown go to Queen Fredrica's fund for little Greek children orphaned by the war.

Anne Shortlidge, F. L. Gwynn, Married in New Hampshire

A wedding of interest to Washington society took place in Keene, N. H., yesterday at which Miss Anne Shortlidge became the bride of Frederick Landis Gwynn. The Rev. Donald Johnson officiated at the ceremony at the Unitarian Church of Keene, and a reception followed at Crossroads, home of the bride's parents, Mr. and Mrs. Raphael Johnson Shortlidge.

The bridegroom, a former aide to Fleet Admiral W. F. Halsey, jr., is the son of Mr. and Mrs. Frederick Dashiell Gwynn of Washington.

The bride, who taught at the Potomac School in Washington, was costumed in white lace. Miss Margaret Shortlidge of Keene was her sister's maid of honor, and the bridesmaids were Mrs. Ian McKinnon of New York City, Miss Jill Shortlidge, also sisters of the bride, and Miss Anne Gwynn of New York, the bridegroom's sister.

Edwin B. Benjamin of Middletown, Conn., was best man and the ushers included Dr. Albert Damon of Boston, E. Benjamin Williams of Chicago, and John Shortlidge, the bride's brother.

Mr. Gwynn is a member of the department of English literature at Pennsylvania State College. He received his degrees from Bowdoin College and Harvard University. The bride was graduated from Westover School and Smith College. She served in Europe during the war with the American Red Cross.

Bachrach
MRS. F. L. GWYNN

Sterlings Fete Visiting Pair

Former Ambassador to Sweden and Mrs. Frederick Sterling gave a dinner last evening at their house in Georgetown for Mr. and Mrs. Louis Brugueire of Newport. Ranking guest was the Ambassador of Brazil, Maurico Vabuco.

Today Mrs. Sterling will be hostess at a benefit tea for Georgetown Visitation Convent building fund. She will receive guests from 5 to 8 o'clock.

Opens April 6th
THE TIDES INN
IRVINGTON, VIRGINIA
Irvington 42600

Enjoy Spring in Virginia at Virginia's Exclusive Vacation Resort
The facilities are luxurious; the company is select; the surroundings are magnificent. Interesting golf course, new swimming pool, tennis, fishing, dancing and cruises on our 83 ft. Yacht. The cuisine at the Tides Inn rates with the finest here and abroad.
Washington Office: 1616 K St. N.W.
Telephone: EXecutive 6481

Your Easter Bonnet
Wide brimmed Navy milan with a wreath of thistles . . . one of our most flattering creations, sketched from our new spring collection.
Bachrach
Milliners and Hat Blockers
733 11th St. N.W.

Silver-Blue Mink Cape-Stole, 1095.00 plus tax
Incomparably soft and lustrous as the pale gleam of spring moonlight . . . adding a feeling of grandeur to all your days and nights.
Beautiful Furs, Second Floor
Julius Garfinckel & Co.

Newest, most dramatic of all this spring . . .
DIOR'S Wing-tip look is a brief, bold sleeve above a slim sheath of skirt.
TRAINA-NORELL'S consists of breathtaking cuffs clipped on bare arms to flatter bare shoulders.
From our Third Floor Collections.
Julius Garfinckel & Co.

Misses Lucile Fink, Burnelle Thompson, Ruth Kemper, Rose Boyle to Join Bridal Procession

Announcement is made by Commodore Beauford W. Fink, USN (ret.), and Mrs. Fink of Arlington, Va., of the engagement of their daughter, Lucile Eustace, to Midshipman Burton R. Weymouth, USN.

Miss Fink will be graduated in June from Randolph Macon Woman's College, where she is a member of Phi Mu Sorority. Her fiance, son of Dr. and Mrs. C. C. Weymouth of Farmington, Me., is a member of the graduating class of the United States Naval Academy.

Thompson—King

Mr. and Mrs. Irvin Stewart Thompson of Washington announce the engagement of their daughter, Burnelle Claire, to Arthur Franklin King, son of Mr. and Mrs. Fred Thomas King of Washington.

Miss Thompson is now a student at Strayer College of Accounting. Mr. King recently was discharged from the Army after occupation duty in Japan.

The wedding will take place May 13 at St. Paul's Lutheran Church.

Kemper—Cooper

At a party last evening at their home, Mr. and Mrs. Willis G. Kemper announced the engagement and approaching marriage of their daughter, Ruth Elaine, to William Gregory Cooper.

The wedding will take place May 20 at the National Presbyterian Church.

The bride-elect is in her senior year at the Cornell-New York Hospital School of Nursing. She was graduated from St. Anne's School, Charlottesville, Va., and later attended the Cincinnati Conservatory of Music and the University of Cincinnati. Her sorority is Kappa Kappa Gamma.

Mr. Cooper is the son of Mrs. Herman C. Cooper and the late Mr. Cooper of Cincinnati. A graduate of the University of Cincinnati and a veteran of the Navy Medical Corps, he is a student at the Cornell Graduate School of Medical Science.

Boyle—Smith

The engagement of Rose Lilah Boyle to H. Donald Smith, son of Mrs. Henry A. Smith and the late Mr. Smith of Berwyn, Md., was announced by her mother, Mrs. Wilfrid Boyle.

Miss Boyle, the daughter of the late Mr. Boyle of Philadelphia, and her fiance are students at the University of Maryland. A June wedding is planned.

Advertisement

Pimples Gone!

Now More Dates & Fun!

You can't be popular with raw, red, blotchy pimples. So get famous KLEEREX at once. Let this stainless, soothing, medicated, flesh-colored liquid help hide them quickly, speed drying and healing. Do as thousands do . . . use wonder-working KLEEREX to bring back your smooth, lovely skin . . . then have more dates . . . more fun. Only 49c. If druggist out of stock, rush $1.00 to Kleerex, Inc., St. Paul 4, Minn. for Big Triple Size bottle.

DIAMONDS • WATCHES • SILVER
ERNEST BURK INC. Jewelers
614 13th St. N.W.
(Bet. F and G) DI. 2773
WATCH & JEWELRY REPAIRS

Call NA. 4200, ask for Circulation, and order The Washington Post guaranteed home delivery.

Jelleff's
F Street
4473 Conn. Ave.
Silver Spring
Shirlington
Bethesda

The Paris influence comes to glorify our Easter-in-Washington fashions . . .

The Sheer Costume . . . so soft, so flattering

Sheer Bolero Costume—margined in white linen, its sleeveless dress, gently bloused. Navy, aqua, toast or black sheer rayon tissue faille, $39.95.

Sheer Costume for late day with buttoned, cropped sleeve jacket . . . later its shoulder-bare dress alone. Beige or navy sheer rayon, $79.95.

Hip-long, cutaway jacket, shelters an elegantly faggoted and French knot embroidered dress. Sheer rayon, copen, navy or beige, $39.95.

Jelleff's—French Room, Second Floor, F Street

Simulated Pearls...in the French Manner of Jacques Fath

"Courtier's Ruff" necklace, ladder back intricacies of three size pearls, rhinestone twinkling clasp. $25.

"Napoleonic Knot" earrings, three dangling, eye-catching loops glamorous with short-swept hair. $7.50.

Matching "ruff" bracelet to band the wrist in elegance. $12.50.

Cuffed Gloves . . . designed by Christian Dior

Paris allows great leniency with gloves—lengths stepping from below wristbone to well above the elbow, fabrics in many textures, their cut a fashion story in itself. We present Christian Dior's matchless gloves, exclusive with Jelleff's, to wear, perhaps, with sheers, with all your other Easter finery.

Pleated gauntlet suede glove in stunning accents of sharp citron yellow, pink or in black. $15.

Flared cuffs in the cowboy manner Paris has adopted. Handsewn capeskin in tan or brown. $10.

The wing-tip cuff sprinkled with French knots. Glace kidskin in white or black. $12.50.

Jelleff's—Gloves—Street Floor, F Street

PARRY-PHRASING

They All Say 'You All', So Ceylon Envoy Wows South

By Ellen Buell Parry

WHAT they say about Dixie is true about Ceylon. So Mrs. G. C. S. Corea, wife of the Ambassador from Ceylon, summarizes a motor trip through seven of our Southern States which she and her husband have just completed. They found many similarities between our South and their homeland—even to the expression, "you all."

The Ambassador spoke at English Speaking Unions in Walterboro, Chattanooga, Louisville, Nashville and Miami.

"In one speech," Mrs. Corea recalls, "my husband said, 'you all,' which seemed to strike the audience as being very funny. But that is an expression we use in Ceylon, too."

Showing me some of the numerous souvenirs bestowed on them during the trip—ranging from a bungalow apron to the key to Louisville—Mrs. Corea commented with a smile, "I'm taking up your American custom of collecting things."

"Don't people in your country collect souvenirs?" she was asked.

"No, I suppose because our people don't travel over the world the way Americans do. On our recent trip, we were taken to see a collection of 5000 model dogs—all sorts, big and little. Another man told us about his collection of magazines. We saw a large assortment of cuff links. Another person told us about collecting keys to clocks."

Mrs. Corea obviously is amused, amazed and intrigued with this popular American pastime.

The Ambassador's wife is a beautiful brunette in her early fifties with the figure of a girl in her teens. She has the whitest, most perfect teeth I've ever gazed upon. She wears her brown curly hair in a long bob, and on the side of her nose, she wears three exquisite diamonds, much in the manner that we wear earrings. However, women in Ceylon wear earrings, too.

"We were very struck with the wonderful hospitality in your South," Mrs. Corea continued. "If you don't mind my boasting a little about my own country, we are very much in common in that."

"Another thing that struck me on this trip—we drove over 3000 miles. In Ceylon the longest distance one can drive is 250 miles from north to south, or 150 miles eart to west."

I learned that Ceylon is an island about the size of West Virginia, a land of tea and rubber, a British Dominion on a par with Canada, Australia, New Zealand and South Africa, located off the coast of southern India.

Photo by Miller of Washington

MRS. G. C. S. COREA

"... struck with the wonderful hospitality"

"We think it is a beautiful country, and it has the same temperature that we found in the South, about 75 or 80 the year around. We hope more and more Americans will come to see Ceylon."

MARY ANNE DISMER, 10, was upset when her mother, Mrs. William (Maude) Dismer, grew too ill to finish collecting for the Red Cross in her Chevy Chase neighborhood.

"Couldn't I do it for you, Mummy?" asked Mary Anne.

"No, darling, I'll get it done as soon as I get well." Maude Dismer assured Mary Anne.

"Couldn't I donate something myself? I'll give two weeks allowance. That'll be $1," figured the child.

"That would mean you wouldn't have money for candy, or ice cream, movies, or anything else for two weeks, dear," Maude warned her.

Mary Anne really hadn't stopped to think what a terrific sacrifice it would be. She didn't say anything for awhile. Instead, she sat by her mother's bed poring over the Red Cross literature.

Finally, she said, "Mother, it looks as though the Red Cross needs the money more than I do."

MARY ANN DISMER

... helps in Red Cross campaign

Never say "please" more than once when you are praying to God. After that say, "thank you," says Agnes Sanford in her book, "The Healing Light," which is the best Lenten reading I've come across.

EVEN THE schoolgirl element has succumbed to the charms of tea-time at the Mayflower. On Sunday four little lassies in spring hats and white gloves took their places at a table which had been reserved for them. They were Miss Anthonie Allen, daughter of Mrs. Minnegerode Allen (who watchfully occupied a table with friends nearby); Lady Carole Ramsden, daughter of Mrs. Charles Hume; Miss Ann Swift, daughter of Mrs. Ernest Swift, and Miss Katherine Hines, daughter of Maj. and Mrs. Owen D. Hines.

Miss Clyde Kelly Becomes Bride Of H. B. Byer, Jr

Memorial Chapel of the Chevy Chase Presbyterian Church was the scene of the marriage yesterday afternoon of Miss Clyde Kelly to Herman B. Byer, jr.

The bride is the daughter of Mrs. Clyde Kelly of Washington and the late Representative Kelly of Pennsylvania. Mr. Byer's parents are Mr. and Mrs. H. B. Byer of Chevy Chase.

The Rev. Dr. J. Hillman Hollister officiated at the ceremony and Comdr. Harry C. Maynard, United States Navy, gave the bride in marriage. She wore an afternoon gown of smoke-gray lace over pink taffeta and a pink juliet cap. Her white prayer book was decorated with an orchid and streamers of pink hyacinth blossoms. Mr. and Mrs. Richard H. Offutt, the bride's sister and brother-in-law, attended the couple.

Following the ceremony Mrs. Kelly was hostess at a reception at her apartment in the Alban Towers. On return from their wedding trip honeymoon, Mr. and Mrs. Byer will live in Washington.

Square Dance for Greenbelt

Guest night of the Woman's Club of Greenbelt will be celebrated with a Square Dance at the American Legion Hall, Thursday, 8 p. m. Hostesses will be Mesdames Frank J. McConnell, James W. McCarl, Leon G. Benefiel, Bertha S. Bonham, W. C. Ewing, L. P. Fern, Herbert Hall, E Paul Hawk, S. L. Houlton, Ralph N. Neumann, Freeland Ramsdell and Chester E Walker.

Spring Millinery Masterpieces now at Millicent's Individual by America's Foremost Designers of High Fashions

Millicent's Individual House of Styles

1018 CONNECTICUT AVENUE
LaSalle Bldg.

Julius Garfinckel & Co.

Star ruby Alligator...

Colour-note for neutrals, navy or checks...

And don't forget its fascination with more brilliant costumes.

Platform sling pump, 36.95; shell pump, 34.95.

Beautiful Shoes, Second Floor.

Star ruby

Glowing deeply, richly red above spring's new neutrals, navy or checks... above jade-green or the new beige-to-brown tones...

See how becoming it is in our Buttoneer-Cloche or our Wing-Tip Sailor.

Left, 18.95; right, 20.00. Beautiful Hats, Third Floor.

Julius Garfinckel & Co.

Fashions go "slim hip" so...

Jean Matou bring you

NEW "Scant Hip"...

LIFE GIRDLE and PANTY

by Formfit

EXCLUSIVE "SCANT HIP" CONTROL—an extra piece of cleverly curved elastic that follows the hip line down... whittles away inches from your hips.

FLEXIBLE NON-ROLL WAISTLINE—instantly adjusts to your very own waist size... *can't* roll over.

CONCAVE NYLON TAFFETA FRONT PANEL—in two pieces, skillfully curved and fitted together, to trim the tummy firmly without boning.

SATIN ELASTIC BACK PANEL—up-and-down stretch only, to flatten the back beautifully.

DIAGONAL TALON FASTENER—ingeniously set to avoid uncomfortable contact with the hip bone.

COMFORT CURVE—front panel of the girdle is curved up for comfort in walking or sitting—back fits low and cups under so it won't ride up.

Come in and be faultlessly fitted now!

"Scant Hip" Life Panty or Girdle $10.95
Others from $7.50
Life Bras from $1.25

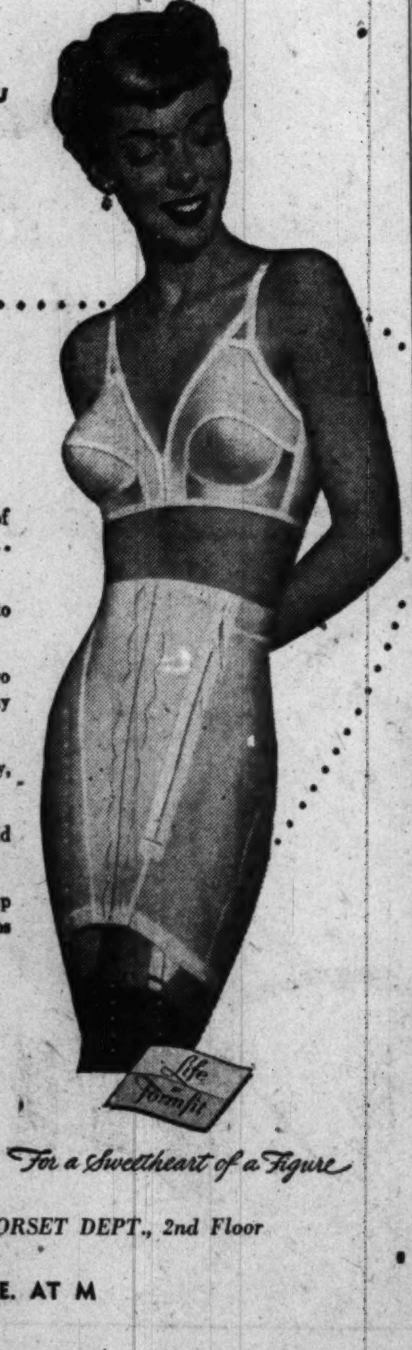

For a Sweetheart of a Figure

Jean Matou CORSET DEPT., 2nd Floor

CONNECTICUT AVE. AT M

it's Spring

. . . so put spring in your step with the most wearable, walkable shoe in any woman's life

Stratford "SPORT EEZE"

Spring is not only a season . . . it's also a state of mind! A time when thoughts turn to light and comfortable footwear whatever your vocation. Professional and non-professional women alike . . . in fact, school-girls and Grandmas, too . . . will love the featherweight comfort of Sport-EEZE. Try on a pair and feel the difference. Full leather insoles, smooth uppers, easy walking wedge. At home, at work, at play . . . have several pairs in colors. This is VALUE-PLUS!

Full grain elk with cushion construction of rubber and cork insole and English leather sock lining.

7.95

Sizes 4 to 10 . . . widths AAA to C

Brown Play Red Golden Wheat White

Hahn Mail Order Dept.
4110 Kansas Ave. N.W.
Washington 11, D. C.
or PHONE MISS RILEY, DIstrict 6363

P—3-19

Please send me........pairs of Stratford Sport-EEZE Shoes.
Name ....
Street ....
City .... Zone...... State..........
Add 2% Sales Tax on Md. & D. C. Orders
☐ Charge ☐ Money Order ☐ Check Encl.

QUANTITY	SIZE	COLOR

another **HAHN** *exclusive*

1207 F 7th & K *4483 Conn. *3113 14th Arlington, Va. *Silver Spring, Md.
***Open Every Evening**

White House Spanish Class Feasts in Venezuelan Style

SENORA DE POCATERRA, wife of the Ambassador from Venezuela, was hostess at a Venezuelan luncheon yesterday at the Embassy for the members of the White House Spanish Class of the Americas.

Guests of honor were members of the newly assembled class of the ladies of the Senate, which also includes wives of diplomats. These were Mrs. Spessard L. Holland, Mrs. Owen Brewster, Mrs. Robert S. Kerr, Mrs. Styles Bridges, Mrs. Guy S. Goff, Mrs. William S. Norell, Mrs. Homer Ferguson and Lady Hoyer-Miller, wire of the Minister from Great Britain.

Other honored guests were Senora de Martinez Vargas, wife of the Ambassador from Bolivia, and her daughter-in-law just back from Paris, Senora Cristine de Martinez Vargas; Senora de Mora, wife of the Ambassador from Uruguay to the Organization of American States, and Senorita de Mora; Senora Sevilla Sacassa, wife of the Ambassador from Nicaragua; Senora de Thomen, wife of the Ambassador from the Dominican Republic; Senora de Munoz Marin, wife of the Governor of Puerto Rico; Senora de Dillon, wife of the Ambassador from Ecuador; Mrs. David Stowe, wife of the Special Assistant to The President; Mrs. Llyod N. Bentson, and Mrs. Williard F. Barber.

House guests of Senora de Pocaterra who also shared the limelight were Mrs. Elizabeth Arden Graham, and Miss Camille Mathews of Montreal, cousin of the hostess. Senora de Mosquera, the Embassy's social secretary, danced in picturesque Venezuelan costume. The menu consisted of Venezuelan specialties, including hallaca, resembling somewhat the rich tamale of Mexico.

The rest of the menu was cooked at the Embassy under the supervision of Professor Ramon Ramos, who instructs all the Spanish classes. Assisting in the modern Embassy kitchen were the regular class members Mrs. James W. Crew, jr., Mrs. Donald D. Church, Mrs. John Kennedy, Miss Martha Jane Kennedy, Mrs. John P. Marble and Mrs. William W. Jervey. They prepared the jamon (ham) to go with the hallacas and the salad of aguacate con torrone (avocado and grapefruit). The dessert was "Bien-me-sabe" ("I know it well") followed by cafe criollo. Senora de Pocaterra supervised the preparation of the ponche crema (milk punch).

Harris and Ewing

MRS. WILLIAM LEWIS BOWLES was married yesterday at the Keller Memorial Lutheran Church, the Rev. Carl R. Simon officiating. The bride, the former Miss Dolores Anne Haight, is the daughter of Walter D. Haight, The Washington Post sports columnist, and Mrs. Haight of Washington. Her husband is the son of Mrs. Katherine Gray of Atlantic City, N. J. Given in marriage by her father, the bride wore a gown of white satin with the collar embroidered in seed pearls

Southall

MRS. MORTON VINCENT CHURCHILL, the former Miss Betty Lou Polhamus, was married yesterday afternoon at the Chevy Chase Methodist Church. She is the daughter of Mr. and Mrs. Loren G. Polhamus of Chevy Chase. The bridegroom is the son of Dr. George M. Churchill and the late Mrs. Churchill of Washington. The newlyweds will spend their honeymoon in Charleston, S. C.

Southall

MRS. GEORGE R. MILLER was Miss Frances Kidd before her marriage yesterday in the Washington Street Methodist Church. The bride is the daughter of Mr. and Mrs. Wayland C. Kidd of Alexandria and her husband is the son of Mr. and Mrs. Paul C. Miller of Akron, Ohio. Following a reception at Gadsby Tavern, the couple left for a Northern wedding trip. They will make their home in Buffalo, New York

Principal Will Address DAR

Mrs. James W. Butler, newly appointed Regent of Colonel James McCall Chapter, D. C., DAR, will conduct the next meeting Thursday at 8 p. m. at the Chapter House, 1732 Massachusetts ave. nw. James Gallahorn, Principal, District of Columbia Americanization School, will be the chapter's guest at this meeting. He will discuss "Americanism—Training in the American Way of Life." Hostesses for the social hour will be Mrs. Ernest Fohrman, Mrs. Arthur Sanders and Miss Sally Wells.

We've matched Easter suits to a Paris mood . . . a two-weeks-from-today mood that hints of early crocuses and street cafes. This is Forstmann wool, gently tucked, with taffeta bows and lapels. Young and sophisticated in navy blue.

Wool suit: 185 Natural straw hat: 25

RIZIK BROS. Washington 1108 Connecticut Avenue

Fashions FOR THE TIME OF YOUR LIFE

Polka dot necktie surah—newest "Fashion for The Time of Your Life" . . . you'll wear it for Easter and all summer. Pink or powder blue. Sizes 10 to 16. **25.00**

Mail Orders Filled REpublic 7021 *Open 9:30 'til 6*

1036 CONNECTICUT AVE. AT L

Opening March 20

EMIL COLEMAN and his Orchestra

★

GEORGIE GOBEL

★

MAUREEN CANNON

★

Embassy Room

HOTEL STATLER

Herbert C. Blunck, Manager

NOW SHOWING

A beautiful selection of handmade Spring and Summer Millinery. Have Mme. Reiss design your chapeau to bring out your individuality.

Please note—

Closing Our Jewelry Department.
Sterling silver earrings and pins
$1.00 and $2.00
Some pieces were priced up to $9.00

MME. REISS Modes HO. 0204

1625 CONNECTICUT AVE.

winifred hanigan

says . . .

"Tiny checks for your fitted coat are in vogue for this season's lovelies. Flag red, Kelly green or black topper to be worn over your trim checked suit."

Coats Toppers Suits } $69.95

. . . creator and designer of models to suit the individual . . .

1832 Jefferson Pl. N.W.
DI. 0987

I.Miller

wide open for plenty of excitement

ingenue's*

new nude mood silhouettes with wonderful flattering ways

*made for I. Miller

a sure sign of spring . . . a minimum of shoe in glamorous silhouettes you'll fall in love with . . . radiant footnotes to spring's prettiest new clothes . . . left to right: black suede, 16.95—black, navy suede, 14.95—black, navy suede, 16.95.

1222 F. Street N.W. MEtropolitan 0748

Peck and Peck

Spring duet in Ribadune

Spring's music is in the air, and we grow lyrical about cool rayon Ribadune, the marvelous fabric that looks and feels like fine worsted, and frowns at wrinkles. Left: dressmaker suit with interesting yoke detail in a gray or beige and white mixture, sizes 10 to 16. Right: square shawl-collar short jacket tops an unpressed pleat-front skirt. Gray or beige and white mixture, or solid navy, aqua, toast or red, sizes 10 to 18. Each 25.95, matching hat 3.95

• 1517 CONNECTICUT AVENUE N.W. (JUST NORTH OF DU PONT CIRCLE) • Also FIFTH AVENUE, New York

Royal Romance Nears Fulfillment

Home Events Preoccupy Thailand Embassy

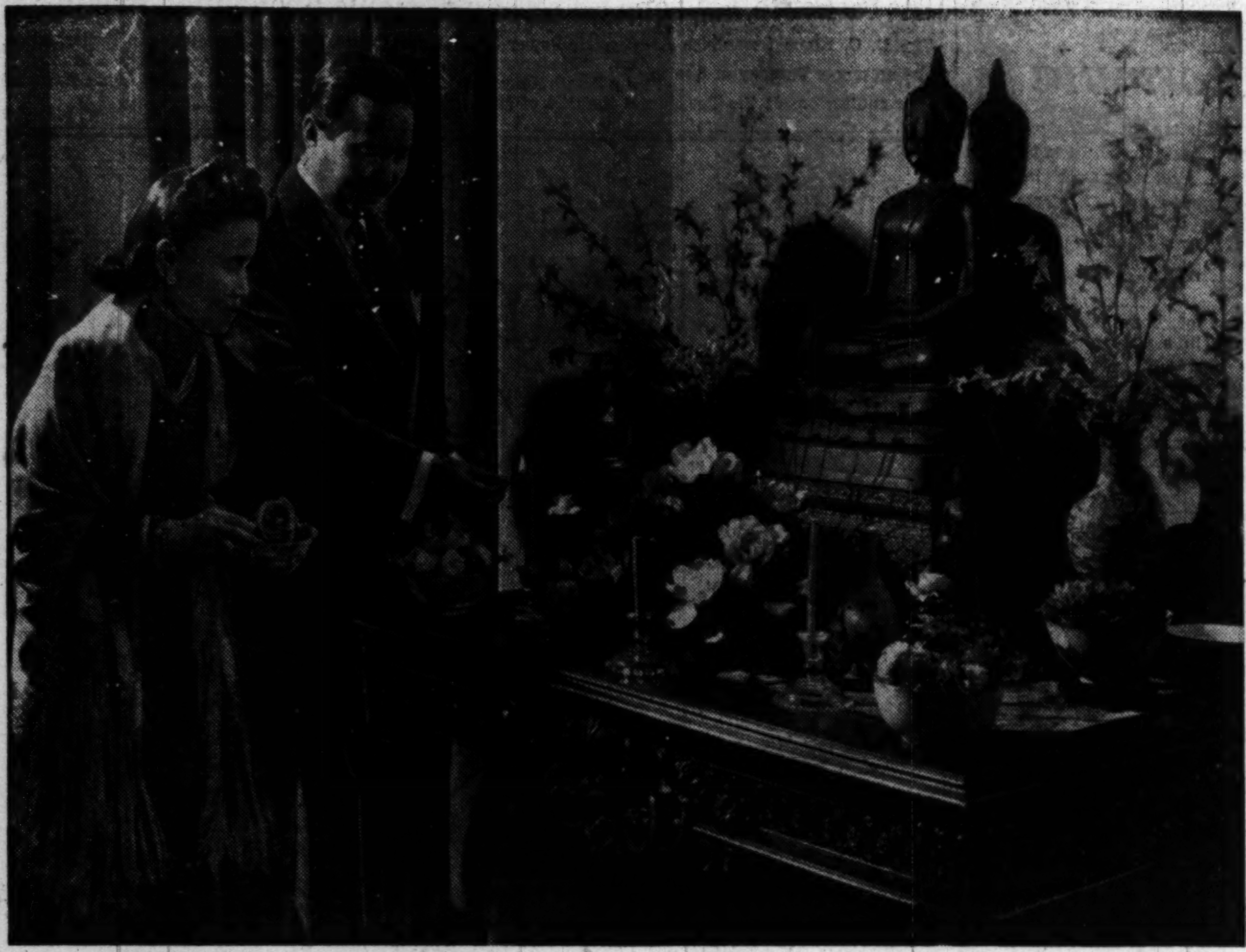

Lotus blossoms and roses surround a statue of Buddha in the drawing room at the Embassy of Thailand. Large portraits of King Adulder and the late King Chulalongkorn adorn the walls. Also adding to the Far Eastern atmosphere, created by the Ambassador and the princess, are richly carved pieces of furniture, imported bibelots and slender incense candles. These candles are lighted each day by the couple before they kneel in prayer

This is the twentieth in a series of articles on embassy homes, hosts and hostesses.

By Elizabeth Maguire

COUSINS of the King, Prince and Princess Wan Waithayakon of Thailand, are closely following events at home this spring. The Ambassador and the Princess are surrounded at the embassy by portraits of the royal family, and for each portrait they have a story full of Far East romance.

King Phumiphol Aduldet, whose picture hangs in the drawing room, is journeying home these days from France, accompanied by his fiancee, Miss Sirikit Kitiyakara. His marriage to the 18-year-old daughter of a Siamese diplomat will take place in May, a month suitable for marriage according to Thai custom. And it will be early in May, as the coronation date, which is to follow the wedding, has been set for May 5.

Romance in Switzerland

KING PHUMIPHOL and pretty Miss Kitiyakara met in Lausanne, Switzerland, she says, where they were both finishing their schooling. The King is 22, and she is 18. Before the wedding and the coronation take place, the King will witness the cremation of the body of his brother, the late King Ananda, who died a mysterious death in June, 1946. Asked if a decision had been reached as to how King Ananda died, the Ambassador replied, "The matter is still before the courts."

Member of Royalty

PRINCE WAN WAITHAYAKON is a member of the royal family and a cousin of the king. He studied at Balliol College, Oxford, and Ecole des Sciences Politiques in Paris. In Bangkok he taught literature at Chulalonghor University, and International Law at the University of Moral and Political Sciences. Although the Ambassador is a young looking man his diplomatic career started as early as 1917, when he served at the Legation in Paris as Sectary.

His hobby is research, and he has a clear answer why Thailand has sometimes been called Siam. The Thai people came originally from China, he explains, but their language is written in Hindu characters. The name Siam, he believes, is derived from Sanskrit, the ancient language of the Hindus. French writers as far back as the seventeenth century referred to Siam as a name given to the Thai country by Portuguese navigators. They in turn borrowed it from the Hindu. However, the people of his country have always called themselves Thai people or "free" people, and their land "Breted Thai," or "Free Land." The name Siam was used in Thai for the first time in 1856 in a treaty clause, and stuck until 1938, when the country again became Thailand.

Descendant of Queen

THE Princess is a finished product of Eastern civilization. She is petite, gentle, engaging, and graceful. Her voice is soft, her dark eyes have a sweet look, and she is very charming. She is a descendant of a queen, and she has a heart devoted to the throne.

Her daughter Wiwan is a pretty girl of 16, a student at Holton-Arms. Wiwan can do the graceful finger dances of her country, but she likes better to samba and rhumba. "All the girls in Bangkok do American dances now," her mother laughed. Nevertheless, it is a thing of wonder to an American to watch Wiwan's hand flutter in the ritual gestures.

Wiwan is also musical, and can sing enchanting native songs, which sound strange and exotic to American ears. The language of the Thai people is tonal and monosyllabic, the Ambassador explains. The same syllable varies in meaning according to how it is pronounced. The word "glai" drawn out means "far," and "glai" shortened means "near." "Ma" pronounced in a low tone means "horse," while spoken in a higher note, "ma" means "dog."

Some of the colorful beauty of their country has been brought to the embassy here by its present occupants. At home their gardens are fragrant with jasmine and roses, and here at the embassy a statue of Buddha is always surrounded with bowls of roses. Slender incense candles burn on ceremonial occasions, and silver nielle work from Thailand is displayed in small table boxes and service plates.

A large portrait of the late King Chulalongkorn, who was the crown prince described in "Anna and the King of Siam" hangs in the library.

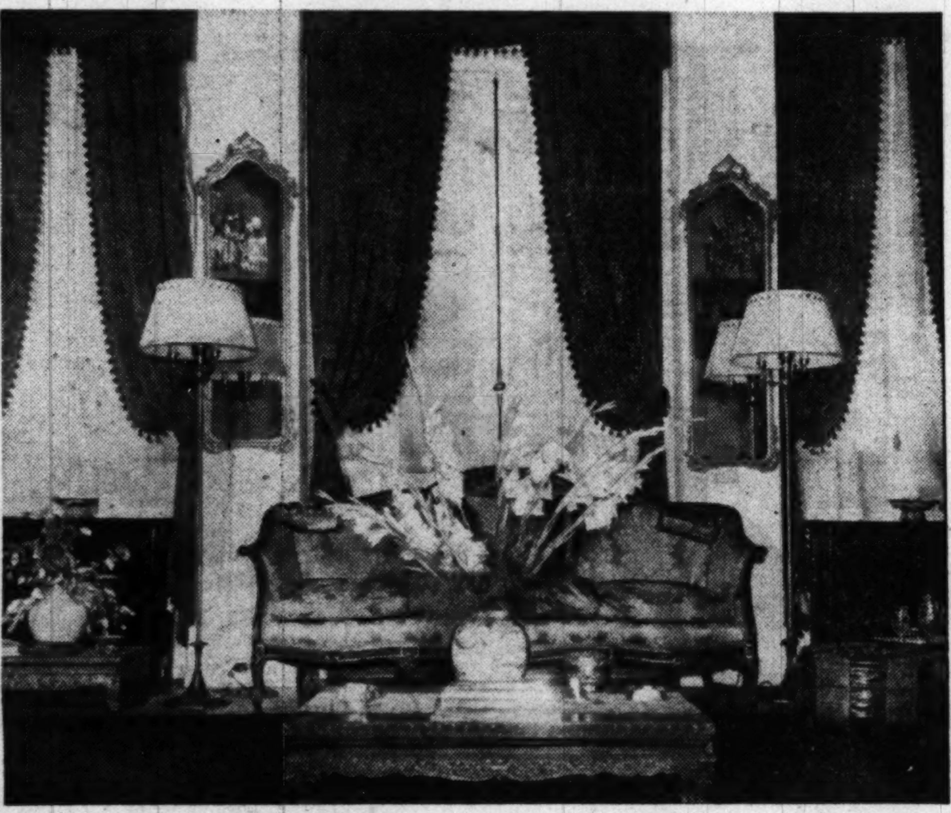

Harris & Ewing

ROSE and gold colors in the drawing room express the warm hospitality of the Ambassador of Thailand and Princess Wan Waithayakon. Niello silver is placed about the room, and the coffee table from Bankok is finely carved

Open Friday evening until nine—

FOR THAT IMPORTANT SPRING EVENING IN TOWN, CHOOSE BLACK OR NAVY WITH A SOPHISTICATED NECKLINE AND SOFT SIDE DRAPE. 12 TO 18

35.00

Gretchen Cole
INCORPORATED
BETHESDA, MARYLAND
7244 WISCONSIN AVENUE

Brooks Main Store, 1109 G St. N.W. Branch Store, 3411 Conn. Ave.

3.99
"rose time" . . .
Brooks famous cotton brunchie

New supply of this self-out! Wear it like a peignoir, with swing back, tie-front. Wear it loose—wear it belted! Washable seersucker; appliqued chintz rose. Rose, hyacinth blue, buttercup, aqua. Now, also, in crisp cotton pique. 10-18

Robes, Third Floor

MAIL AND PHONE ORDERS FILLED
Add 2% for D. C. tax, plus 25c for postage.

Brooks
1109 G STREET N.W.

"Pay a little... get a lot"—that's your plus at Beck!

Beck colorifics

to vary your spring costumes successfully

5.99 and 6.99

a. Red calf, 5.99
Sizes to 10,
Widths AAA to C

Wear the Cocoa Suede to lend sparkle to spring costumes of natural, navy and as a surprise touch with black.

Wear the Red Calf for a dashing note with spring costumes of navy, beige, gray and deep greens.

Wear the Navy Calf on a mid-hite heel with spring costumes of navy, gray, naturals and pastels.

b. Navy calf, 5.99
Sizes to 10,
Widths AAAA to C

c. Cocoa suede, 6.99
Sizes to 10
Widths Slender and Medium

Always Shop Beck
fifth avenue shoes

To order by mail use coupon, or phone REpublic 4862

Send check or money order and we'll pay the postage!
A. S. BECK, 1315 F Street N.W., Washington 4, D. C.
Please send me______prs. of Colorifics as specified.

	Prs.	Color	Size	Width
a.				
b.				
c.				

Name______
Address______
City______ Zone____ State______
Check ☐ Money Order ☐ I pay postage on C. O. D. ☐

1315 F St. N.W.
(Open Thursday evenings)
3210 14th St. N.W.
(Open Evenings)
4050 S. 28th St., Arlington
(Shirlington Shopping Center)
(Open Thursday and Friday evenings)

Nearby Stores
Baltimore Richmond

DO YOUR EASTER SHOPPING EARLY! IT'S SMART TO GET FITTED NOW WHILE COLOR AND SIZE ASSORTMENTS ARE AT THEIR PEAK

Brooks, 1109 G St. N.W. Branch Store, 3411 Conn. Ave.

your Easter Suit
. . . and its "successories"*

*meaning those small possessions that bring a suit to life . . newly-coined by "Harper's Bazaar"

CAMELLIA SUIT-BLOUSE, its front paved with zig-zag tucks. Washable rayon tissue faille in white, blue, red, magnolia. 32-38.
7.95
Brooks Blouses, Street Floor

HAND SEWN GLOVES in double woven cotton. Washable. 3-button length in beige, navy, white. 6½-8.
2.00
Brooks Gloves, Street Floor

"ALADDIN'S LAMP" HANDBAG with the magic shape that's a fitting complement to your suit. A soft calfskin pouch, in black, red, navy, tan.
10.50
plus tax
Brooks Handbags, Street Floor

BASIS OF YOUR EASTER WARDROBE . . . the slim line suit in Forstmann's Milateen. Beautifully tailored, in navy, black, cider, wheatfield beige, parasol pink, yarn dye grey or red. 12-20
65.00
Brooks Better Suits, Second Floor

Brooks
1109 G STREET N.W.

wilhelmina Adams
georgetown

Just two of a large collection of beautifully selected toppers.
29.00 to 65.00
open daily 9:30 to 9:30

Your Figure, Madame

Slim Movie Mama Gives Formula

By Ida Jean Kain

MERMAID of the Movies Esther Williams is back playing bathing beauty roles before her baby is old enough to wave bye-bye.

I'll let you in on a behind-the-scenes secret. In Esther's first post-baby picture, "The Duchess of Idaho," they saved the swimming sequences to shoot last. By then Esther's exercise program had restored her figure to perfection.

Young mothers everywhere seem eager to know if their "champ" has gotten back her million-dollar figure. She has! Her measurements are model once again—bust 38 inches, waist 27, hips 38—and her swim suits are the same size.

"Any woman," says Esther, "can get her figure back after having a baby—provided she's willing to stick to sensible eating and get the proper amount of exercise. I don't want to give the impression that it's easy, however. It takes work."

As soon as she was up and about she was doing all the regulation exercises prescribed for new mothers, most of them designed to firm the body and tighten the slackened, stretched muscles.

Our mermaid does not diet. She enjoys food but eats very sensibly. For example, she does not eat desserts. Just to show what habit can do . . . when Esther was training for competition swimming, she learned to eat simple, wholesome foods and skip the rich ones. She prefers to eat this way. She likes salads, fresh vegetables cooked with very little water, lean meats and fresh fruits. On doctor's orders, she learned to drink skim milk when carrying the baby, to control her weight, and now she prefers the skim milk.

Esther resumed her daily two dozen laps in the pool when the baby was three weeks old. But before that she was taking corrective exercises, which she believes essential. Here are two from the set that can be taken the third week following the baby's arrival . . .

Position: Lying on back, knees bent with soles of feet flat, arms down at sides.

Movement: Raise arms back on floor overhead, as you lift hips to straight line and pull in snugly with the abdominal muscles. Return to starting position, relax a minute, and repeat slowly six times.

Position: Kneeling with head resting on folded arms on floor.

Movement: Extend left leg as high as comfortable, knee straight. Return to starting position, and extend right leg in air. repeat four times with each leg gradually increasing the count.

Of course not all new mamas have a swimming pool in the backyard, so Esther suggests swimming in "dry dock" for curve control. Pattern the movements after the back stroke and the breast stroke. First slowly move alternate arms in wide backward circles . . . stretch and circle, up and around. Then put hands together in front of chest, elbows bent, and vigorously "swim" the breast stroke . . . straightening arms out in front of body and separating them in a wide motion around to the sides. Swim 25 to 50 rhythmical strokes.

(Copyright, 1950, King Features Syndicates, Inc.)

Miss Fisher to Talk on Decoration at Home Economics Meeting

The D. C. Home Economics Association meets Tuesday at 8 p. m. in the auditorium of the Potomac Electric Power Co., 10th and E sts. nw. "Modern Trends in Decorating Small Homes and Apartments" is the title of an illustrated talk to be given by Miss Jean Fisher. Also on the program will be a dramatic presentation, "The Homemaker's Hour."

Most Flattering . . .

Our large headsize beret in fine straw and faille combination. Just one from our extensive selection of large headsize hats for the smart woman.

Knickerbocker Fashions
1228 F Street N.W.

Foot Saver stresses Kola Suede

very this-spring fashion made over that always-easy Shortback last 19.95
Matching Bags 14.95 plus tax

Exclusive in Washington with Rich's
F STREET AT 10th

"Soaping" dulls hair—Halo glorifies it!

Not a soap, not a cream—Halo cannot leave dulling, dirt-catching soap film!

Gives fragrant "soft-water" lather—needs no special rinse!

Removes embarrassing dandruff from both hair and scalp!

Halo leaves hair soft, manageable—shining with colorful natural highlights!

Yes, "soaping" your hair with even finest liquid or oily cream shampoos leaves dulling, dirt-catching film. Halo, made with a new patented ingredient, contains no soap, no sticky oils. Thus Halo *glorifies* your hair the very first time you use it. Ask for Halo—*America's favorite shampoo*—at any drug or cosmetic counter!

Halo reveals the hidden beauty of your hair!

Chevy Chase Fashion Show Wednesday

The Junior Woman's Club of Chevy Chase is presenting a fashion show on Wednesday, at the Clubhouse, Connecticut ave. and Dunlop St., in Chevy Chase, at 8:15 p. m. A silver offering taken at the show will be donated to the Montgomery County Cerebral Palsy Association. Jelleff's will provide the fashions exhibited.

Mrs. Paul Alexander, vice president, is in charge of the fashion show.

PEO Chapter Will Meet

Chapter J, PEO, will meet Monday at 8 p. m. at the home of Mrs. Charles D. Marshall, 7110 Marion le., Bethesda. The program for the evening will be given by Mrs. Charlene Lee.

1210 F Street N.W.

COAT SALON
second floor

Erlebacher
Washington, D.C.

Couturier topping curves or wraps into the most striking brief-coat silhouette of the year. In black or navy wool with golden crest and scarlet lining. 85.

Also in Our Connecticut Ave. Store

1133 Connecticut Ave. N.W.

You never saw color more enchantingly flattering!

Jelleff's
F Street, Silver Spring, Bethesda, 4473 Connecticut Ave. Shirlington

Dream Mist Grey Nylon Lingerie by Vanity Fair

Give Now!

"Enchantress"
Dream Mist nylon slip with net shirred bodice and lacy ruffle. Also in star white or midnight black. Sizes 32 to 38. $8.95

"Daughter of the Sun"
Dream Mist pleated slip clings to the figure in full length panels. Star white or midnight black also. Sizes 32 to 38. $14.95

"Fairy Godmother"
Dream Mist gown with new wing armholes, circle neck, set-in pink sash. Also coralite and aquamarine. Sizes 32 to 38. $12.95

"Queen Alice"
Dream Mist short gown of swirling nylon net over tricot, shell pink sash, also in coralite. Sizes 9 to 15. $14.95

"Pretty Pants"
Dream Mist nylon shirred and snug, lace edged. Also in aqua, blue, maize, corarite, blue, mauve, white, black. Sizes 9 to 15. $2.95

Jelleff's—Underwear Shops—Second Floor, F Street, Bethesda, Shirlington, 4473 Conn. Ave. and Silver Spring

Ask Anne

Little Drops of Water, Tiny Grains Of Dirt Float Away and Leave You With a Spic-and-Span White Shirt

IT IS a little startling, this idea that no rinsing is necessary with the special detergents now being made by three big soap companies.

Sloshing the duds through clear water has been the final step in the laundry process since time immemorial. How come we can stop now, a lot of people wonder? J. H., for instance, writes:

DEAR ANNE:
Can you tell me why no rinsing is necessary with these new detergents? Will they remove such stains as ink or fruit? Is the no-rinsing process all right on diapers and other baby clothes, or will it irritate baby's tender skin?
J. H.
Alexandria.

Here's the way the manufacturer of one of these no-rinse detergents explains its workings:

It lifts dirt from clothes and suspends the particles in the wash water. If you wring, whirl-dry or squeeze clothes very thoroughly, you get rid of practically all this water and the dirt suspended therein.

These detergents won't remove such stains as ink or fruit, he says, and shouldn't be expected to. Such stains should be taken out in the proper way before washing. Otherwise, you'll be setting them when you iron.

I've checked both the Bureau of Standards and the Bureau of Human Nutrition, but they haven't done any special research on no-rinse detergents. One technician points out, however, that the age-old reasons for rinsing are: (1) To get out soap and its attendant oils; (2) to remove dirty water and get clothes cleaner.

When you use a detergent, you eliminate the first reason. However, it's still true, he believes, that you float out more dirt when you rinse than when you don't. Therefore, on baby clothes and heavily soiled articles, he thinks it's a good idea to continue to rinse. For ordinary washings, however, you save water, time and energy by using the no-rinse detergent and your clothes look nice, too. Try it and see!

DEAR ANNE:
In connection with Mrs. G.S.H.'s recent request about how to frost a window pane, I should like to report that there is a product known as "ground-glass solution" that might do the job for her. It's a liquid, very fast-drying, which, when spread over a glass surface, will evaporate to leave the effect of a ground-glass pane. It's fairly efficient. Ought to be obtainable at a photographic supply store.
Charles C. Mish,
Riverdale, Md.

Since writing the reply to G. S. H., I've also been advised of a "frosting paint" carried by at least one local paint store. For more information about it, telephone District 1130.

DEAR ANNE:
In substituting all-purpose flour, for cake flour, or vice versa, in a recipe, should the amounts used differ?
C. K. L.
Washington.

Less all-purpose flour than cake flour should be used. The equivalent of 1 cup of cake flour is 1 cup minus 2 tablespoons of regular flour. Reversing the formula, add 2 tablespoons per cup when substituting cake flour where all-purpose is called for.

DEAR ANNE:
Can you tell me some points to watch in selecting beef at the meat counter? What are the marks of high quality beef?
L. M.
Bethesda.

You can be reasonably sure of high-quality beef when the lean meat is light red, velvety-appearing, and liberally veined with fat; when bones are red, and the fat is flaky and white.

Of course, if the meat is graded, your problem is immeasurably simplified. According to the Government grading system, top quality found in most markets is U. S. Choice; second quality, U. S. Good, and third quality, U. S. Commercial.

Sunday Breakfast for Two

Orange Juice
Oatmeal with Brown Sugar and Cream
Egg Pancake*
Beverage

(Recipe for Starred Dish Follows: Serves two.)

EGG PANCAKE: Ingredients: 2 eggs, ½ teaspoon salt, 1 tablespoon sugar, 1-3 cup sifted all purpose flour, ½ cup milk, 1 teaspoon fat.

Method: Beat eggs, salt and sugar together. Add flour and milk; beat until smooth. Heat fat in deep 10 to 12-inch skillet (with heat-resistant handle) until drop of water in skillet sizzles. Pour in all of batter. Cook 2 minutes. Place in hot (450 F.) oven and bake 15 minutes or until surface is brown. Let stand in pan until ready to serve. Dot with butter or margarine and jam. Roll or fold from opposite sides to center to make three layers. Sprinkle with confectioners' sugar.

Call NA. 4200, ask for Circulation and order The Washington Post guaranteed home delivery.

This Week's Calendar of Washington Area Events

Today

AMERICAN LEGION AUXILIARY, SERGEANT JASPER UNIT, Mount Alto Hospital, 7 p. m., coffe hour.

CATHOLIC DAUGHTERS OF AMERICA, COURT D. C. NO. 212, clubhouse, 2 Scott Circle nw., 4 to 6 p. m.; St. Patrick's tea dance.

PUERTO RICAN-AMERICAN WOMEN'S LEAGUE, home of Mrs. Antonio Fernos-Isern, 2713 Woodley pl. nw., 5 to 7 p. m., tea for new members.

AAUW, ARLINGTON BRANCH, Bridge Group, home of Mrs. T. M. Lloyd, 2620 N. Pocomoke st., 8 p. m.; Creative Writing Group, home of Mrs. R. C. Hodges, 5112 N. First st., 10 a. m. to 3 p. m.

Monday

AAUW, BETHESDA-CHEVY CHASE BRANCH, Montgomery Junior College, Rm. 216 B, 8 p. m.; speakers, Dean Hugh G. Price and Dr. Jesse P. Bogue.

AAUW, COLLEGE PARK BRANCH, Study Group on Legal Status of Women, home of Mrs. E. A. Walker, 6903 Carleton ter.; speaker, Mrs. Katherine Lawler, Baltimore attorney.

AAUW, WASHINGTON BRANCH, International Relations Committee, Combined Study Groups, Labor Department, Rm. 2325, 8 p. m.; topic, International Federation of University Women.

AMERICAN LEGION AUXILIARY, DEPT. EXECUTIVE COMMITTEE, Legion Club, 8 p. m.; POLICE AND FIRE UNIT, Mount Alto Hospital, 7:30 p. m.

DAUGHTERS OF COLONIAL WARS, 1732 Massachusetts ave. nw., 2 p. m.; election of officers.

ENTRE NOUS CLUB, home of Mrs. Charles P. Keyser, 1702 Kenyon st. nw., 1 p. m., luncheon.

MONTGOMERY COUNTY LEAGUE OF WOMEN VOTERS, WGAY radio station, 12:15 p. m., program on "County Health." ROCKVILLE GROUP, 531 West Montgomery ave., 8 p. m., discussion topic, "Structure of Montgomery County Government."

OHIO GIRLS CLUB, St. John's, speaker, Representative Frances P. Bolton.

PETWORTH WOMAN'S CLUB, Civic Education Section, home of Mrs. Harry Foster, 3116 Rodman st. nw.; speaker, Mrs. P. J. MacMaugh.

REBEKAH LODGE, NAOMI, 419 7th st. nw., 8 p. m.; RUTH, 419 7th st. nw., 8 p. m.

SILVER SPRING WOMAN'S CLUB, Choral Group, Woodside Methodist Church, 1 p. m.

TAKOMA PARK WOMEN'S CLUB, Garden Section, 103 Anne st., 10:30 a. m.

UNIVERSITY WOMEN'S CLUB, French Conversation Group, 3 p. m.; 5 p. m., speaker, Miss Faith Gwynn Fisher; 7:30 p. m., evening book review, discussion topic, contemporary French drama.

WASHINGTON CLUB, 11 a. m., book chat by Francis Rosenberger and luncheon.

WOMAN'S CLUB OF CHEVY CHASE, Garden Section, 7431 Connecticut ave., 2 p. m.; speaker, Miss Margaret C. Lancaster, garden consultant.

WOMAN'S NATIONAL DEMOCRATIC CLUB, 1526 New Hampshire ave. nw., 12:30 p. m.; speaker, Adrian Fisher, legal advisor to the Secretary of State.

Tuesday

AAUW, ARLINGTON BRANCH, Lyon Village Community House, Highland st. and Lee hwy., 8 p. m.; speaker, Dr. Althea Hottel, National AAUW president; all Northern Virginia branches invited. Choral singing group, home of Mrs. William Scofield, 226 N. Piedmont st., 10 a. m.

AAUW, WASHINGTON BRANCH, legislative committee, 1740 K st. nw., 8 p. m.

ALPHA DELTA PI, ALEXANDRIA-SOUTH ARLINGTON ALUMNAE ASSOCIATION, home of Mrs. J. Frank Kendrick, 2506 S. Lynn st., Arlington, 12:30 p. m., luncheon.

AMERICAN LEGION AUXILIARY, WOODRIDGE UNIT, Mount Alto Hospital, 7:30 p. m., games; POTOMAC UNIT, Palisades Field House, Sherrier and Dana pl. nw., 8 p. m.

BUSINESS AND PROFESSIONAL WOMEN, ARLINGTON, George Mason Hotel, Alexandria, 6:30 p. m.; dinner with interpretation of emblem.

D. C. LEAGUE OF REPUBLICAN WOMEN, evening study group, 2029 Connecticut ave. nw., Apt. 41, 6:30 p. m.; speaker, Senator Arthur V. Watkins of Utah.

IRANIAN EMBASSY, 6 to 8 p. m.; Nor Rouz Festival reception by Ambassador and Mme. Ala, by invitation.

MONTGOMERY COUNTY LEAGUE OF WOMEN VOTERS, international relations study group, 7431 Connecticut ave., 8:15 p. m.; speaker, Bernard Oliver, local government study group, Montgomery Junior College Library, 10:30 a. m.; speaker, Wilton Allen, chief of division of assessments.

PETWORTH WOMAN'S CLUB, philanthropic section, home of Mrs. J. E. Cribbs, 4105 Illinois ave. nw., 12 noon.

REBEKAH LODGE, FIDELITY, 2022 Rhode Island ave. nw., 8 p. m., initiation.

SILVER SPRING WOMAN'S CLUB, Art Group, home of Mrs. Wilbur Mehring, 8405 Cedar st.

TAKOMA PARK WOMEN'S CLUB, Art Department, Jessup Blair Community Center, 12:15 p. m., luncheon.

UNIVERSITY WOMEN'S CLUB, Beginner's Spanish Group, 2 p. m.; Beginner's Bridge Group, 7:30 p. m.; Shakespeare Group, 7:45 p. m., speaker, Dr. George B. Woods, dean of American University.

WASHINGTON AUXILIARY, CITY OF HOPE, Washington Hebrew Congregation 8th and H sts. nw., 1:30 p. m.; Medical Unit Board, 11 a. m.

WASHINGTON CLUB, 11 a. m., speaker, Paul Wooton.

WOMAN'S CLUB OF ASHTON HEIGHTS, ARLINGTON, 413 N. Irving st., 12 noon; club institute.

Wednesday

AMERICAN LEGION AUXILIARY, JAMES REESE EUROPE UNIT, Banneker Center, 2500 Georgia ave. nw., 8:30 p. m. official visitation; NATIONAL CATHEDRAL UNIT, Legion Club, 8 p. m.

BRUNET, Mme., Dupont Plaza Hotel, Crown Room, 3 to 5 p. m., showing of travel clothes.

CAPITOL HILL HISTORY CLUB, home of Mrs. Jason Waterman, 4903 Edgemoore lane, Bethesda, 12:30 p. m.

MONTGOMERY COUNTY LEAGUE OF WOMEN VOTERS, International Relations Study Group Bethesda Library, 10 a. m., subject, Chinese-American Relations; SILVER SPRING GROUP, 2305 Dennis ave., 8:15 p. m., subject, Local Government; BRANNOCKBURN GROUP, 8:30 p. m., subject, Local Government.

KENILWORTH LADIES GUILD, 3527 Fairglen rd., Chevy Chase, Md., 12 noon.

SOROPTIMIST CLUB OF WASHINGTON, Willard Hotel, 1 p. m., speaker, Miss Ida Jean Kain, diet expert of The Washington Post.

TAKOMA PARK WOMEN'S CLUB, Homemakers Department, Pepco Building, 10:15 a. m., demonstraton and luncheon.

UNIVERSITY WOMEN'S CLUB, 12:30 p. m., luncheon with bridge and canasta.

WASHINGTON CLUB, 1 p. m., luncheon.

WOMEN'S CHRISTIAN TEMPERANCE UNION, D. C., executive board, Rainbow Room, Mount Vernon Place Methodist Church, 900 Massachusetts ave. nw., 10:30 a. m.

ZONTA CLUB, Roger Smith Hotel, 18th st. and Pennsylvania ave. nw., 12:30 p. m.; luncheon speaker, Mrs. Helen T. Steinbarger, consultant in adult education, Municipal Libraries.

Thursday

AAUW, ARLINGTON BRANCH, gallery tour, Phillips Gallery, 1:30 p. m.; rug making group, home of Mrs. Ben White, 3005 North 2nd rd., 8 p. m.

AAUW, BETHESDA - CHEVY CHASE BRANCH, Voice of America tour, penthouse of Interior Building, 2:30 to 3:30 p. m.

ALEXANDRIA WOMAN'S CLUB, Cameron Street Recreation Center, 2 p. m.; speaker, Luther Evans, Librarian of Congress.

CALENDAR DEADLINE

Events for this calendar must be submitted by 6 p. m. Tuesday to:
The Calendar Editor
Room 408
The Washington Post
1337 E st. nw.
Washington 4, D. C.

DISTRICT EIGHT FEDERATION OF TEMPLE SISTERHOODS, Wardman Park Hotel, conference; luncheon speaker: Mrs. Joseph Glanzer, president of Temple Rodeph Sholom Sisterhood, New York.

MONTGOMERY COUNTY LEAGUE OF WOMEN VOTERS, new Silver Spring group, 2311 Churchill rd., 8:15 p. m., subject, organization of the league.

OHIO GIRLS CLUB, home of Jo Dally; bridge party.

ORGANIZED WOMEN VOTERS OF ARLINGTON, Evans Coffee Shop, 4770 Lee hwy., 12:30 p. m., luncheon speaker, Mrs. Hazel Kenyon Markel, program director of WTOP-CBS.

REBEKAH LODGE, MARTHA WASHINGTON, 419 7th st. nw., 8 p. m.; BRIGHTWOOD, Masonic Temple, Carroll and Maple aves., 8 p. m.

TAKOMA PARK WOMEN'S CLUB, Drama Dept., 7 Grant ave., 8:15 p. m.

UNIVERSITY WOMEN'S CLUB, 11 a. m., morning book review by Miss Anna P. Cooper; 6:30 p. m., club dinner; 7:45 p. m., speaker, Miss Sylvia Meyer of the National Symphony Orchestra.

WOMAN'S CLUB OF CHEVY CHASE, 1 p. m., benefit fashion show and card party.

Friday

AMERICAN LEGION AUXILIARY, GENERAL ACCOUNTING OFFICE UNIT, Legion Club, 8 p. m., official visitation; U. S. DEPARTMENT OF AGRICULTURE UNIT, Ward F-3, Mount Alto Hospital, 7 p. m.

BRITISH EMBASSY, evening recital by Nemone Balfour, sponsored by Scottish-American Branch, War Memorial and Thanksgiving Fund Committee.

D. C. LEAGUE OF REPUBLICAN WOMEN, Political Study Group, 1604 20th st. nw., 11 a. m.

PETWORTH WOMAN'S CLUB, Art Section, Old New Orleans Restaurant, 1214 18th st. nw., 12:30 p. m.; lunch with speaker; Mrs. Ana Luisa Branger of the Venezuelan Embassy.

REBEKAH LODGE, 419 7th st. nw., 8 p. m.; class initiation honoring Schuyler Colfax.

SILVER SPRING WOMAN'S CLUB, Home and Garden Group, visit to National Flower Show; information with Mrs. Lee Lloyd.

UNIVERSITY WOMEN'S CLUB, 6 p. m., club dinner; 7:30 p. m., speaker; William Cohen, technical advisor in Social Security of Federal Security Agency; 7:45 p. m., duplicate bridge.

WOMAN'S CLUB OF CHEVY CHASE, Recreation Section, 8:30 p. m.

WOMAN'S NATIONAL DEMOCRATIC CLUB, 1526 New Hampshire ave. nw., 12:30 p. m., club luncheon, education program.

Saturday

AMERICAN LEGION AUXILIARY, VOLUNTEER HOSPITAL WORKERS, Mount Alto Hospital, 2:30 p. m.

CHI OMEGA ALUMNAE ASSOCIATION, WASHINGTON, Kennedy-Warren Hotel, 12:30 p. m., Eleusinian luncheon, speaker, Miss Doris Fleeson.

DAR, FRANCIS WALLIS CHAPTER, home of Miss Mary Lee Castleman, 3600 N. 22d st., Arlington, 2 p. m.

NAVAL DENTAL WIVES CLUB, Officer's Club, National Naval Medical Center, Bethesda, 5:30 to 7:30 p. m., spring cocktail party.

OHIO GIRLS CLUB, 1516 New Hampshire ave. nw., literary luncheon.

UNIVERSITY WOMEN'S CLUB, 6:30 p. m., mixed dinner bridge.

The Questers
ANTIQUES INTERIORS
SILVER PORCELAINS
1529 WISCONSIN AVE. N.W.
WASHINGTON, D.C.

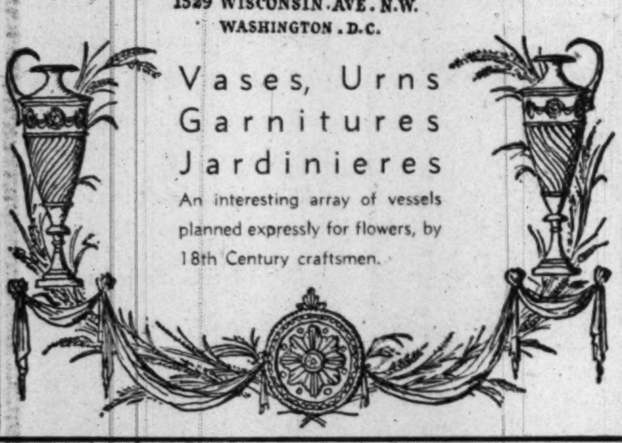

Vases, Urns
Garnitures
Jardinieres
An interesting array of vessels planned expressly for flowers, by 18th Century craftsmen.

CUSTOM PICTURE FRAMING
THE LARGEST SELECTION OF MOULDINGS AT THE LOWEST PRICES IN TOWN
PICTURES • FRAMES • MIRRORS
Cohen's
1227 G ST., N.W., WASH., & SHIRLINGTON, VA.

Featuring
THE FINEST HAND TOOLED AND CARVED LEATHER GOODS
Custom made purses and belts all colors. Tables and desk tops recovered in leather, all colors. Supplies and leather for craftsmen. Luggage handles, locks, hinges, etc., repaired. Purse repairing and relining. Restyling purses.
LEATHER CENTER, Inc.
1717 CONNECTICUT AVENUE
DEcatur 0700

You are invited to become a member of
KAHN-OPPENHEIMER'S
STERLING
Silver Club

The dues are only ONE DOLLAR a week! Think of it—for only one dollar a week you can acquire a six-piece place setting of solid Sterling Silver chosen from a wonderful collection of famous patterns! This is the way it works—join the club, select your pattern, decide how many place settings you want, then pay only ONE DOLLAR a week for each setting. Immediate delivery.
NO CARRYING CHARGE

KAHN-OPPENHEIMER
Jewelers for Over 50 Years
917 F STREET N.W.

Damask Rose*

Heirloom Sterling
From Generation to Generation
*Trade-mark

Select Your CHINA
to harmonize or contrast with your silver pattern. Exquisite imported open stock patterns specially priced from $6.95 a place setting.

Sterling Silver from $17.95 place setting
Fed. Tax included

McLaughlin and COMPANY
1127 18th St. N.W. • RE. 2744
One block West of Mayflower
Store Hours: 10 A.M. to 6 P.M.

fashionable
... for SPRING

Fashionable model, detailing the new "poet's collar" ... slanting welt pockets ... four-gore skirt with vent ... designed, cut, styled and tailored just for YOU.

A basted tryon in the foundation stage insures a perfect fit, eliminating all alteration.

Striking new shades in gabardines, doeskins, flannels, sharkskins, worsteds, your choice for as low as 69.50

Jos. A. Wilner & Co.
Custom Tailors Since 1897
Cor. 14th & H Sts. N.W.

NOW APPEARING!
Chandra-Kaly
And His Dancers
Floor Show 9:15 and 11:30
Dining from 7 P.M.
Dinner, $2.50—Steak Dinner, $3
Supper Cover, 50c—Saturday, $1
BARNEE Conducts the Barnee-Lowe Orchestra for Dancing
Blue Room
THE SHOREHAM
CONNECTICUT AVENUE AT CALVERT
ADams 0700 for Reservations

Call NA. 4200, ask for Circulation and order The Washington Post guaranteed home delivery.

SEARS
ROEBUCK AND CO.

RED...
Glorious Red ... Makes Spring 1950 Sparkle With Color ...

Sensational New Silken Lipstick by Helena Rubinstein

A new formula and another beauty triumph for cosmetic genius Helena Rubinstein! She infuses lipstick with pure atomized silk. And you get SILKEN LIPSTICK ... a brighter, smoother, richer-colored lipstick.

The colors are out of this world. 12 ravishing reds! They shimmer and glow with silken radiance. They make your mouth look smooth as silk ... with the luscious sheen of very young lips.

And oh! the way this SILKEN LIPSTICK clings. It stays on and on and on—color-true, satin-smooth ... until you yourself remove it.

Cosmetics Dept., Sears Wisconsin and Bladensburg

SILKEN LIPSTICK
1.00 *Plus Fed. Excise Tax*

Red flower open crown halo hat
$2.98
Most popular, most flattering spring bonnet! Half circle of flowers blooms on straw-effect cloth—swathed in twisted maline.

Red Suit
by Kerrybrooke
24.95

The suit jacket tells a smart fashion story ... in intricate detailing and figure-hugging waistline. A typical favorite from our style-right new Spring collection is this button-accented suit with stitched back pleats and notched collar.

Ready-to-Wear Dept., Sears Wisconsin, Bladensburg and Arlington

Shop Monday through Thursday 10 to 6, Friday and Saturday 10 to 9. Ample Free Parking!

"Satisfaction guaranteed or your money back" SEARS
911 Bladensburg Rd. N.E. (2) FRanklin 7500
Wisconsin Ave. at Albemarle (16) ORdway 1122
2800 Wilson Blvd., Arlington, Va. CHestnut 7722

Springtime Is Tour Time in Washington, Maryland and Virginia

THE INNATE DESIRE to peek in somebody else's attractive house and penetrate the garden walls in Georgetown is catered to in a big way in Washington in the springtime.

For in spring the Capital's embassies and mansions, Colonial houses and gardens open their portals to the curious for the benefit of several local charities.

The historic gardens of Virginia and Maryland and their gracious manor houses are open, as well, at the height of the blossoming time.

Tickets for these various tours are available at the garden gates and tradition covered doorsills in some cases, but you'll probably want to make your plans in advance. The Maryland and Virginia tours require a car, a road guide and a picnic hamper, unless, of course, you have a nose for a savory inn.

The tours with their dates, the causes they benefit and the proper place to get detailed information, follow:

THE GEORGETOWN HOUSE TOUR

to benefit the social service department of St. John's Church of Georgetown Parish
March 31 and April 1
from 2 to 6 p. m.

Tickets ($2.50 for each day) available at AAA, the Statler and Willard Hotels, Mrs. Stabler's, the Little Caledonia, The Francis Scott Key and all Brentano book stores.

For further information call Mrs. Irvin Foos, Du. 3123

HOUSES TO BE SHOWN MARCH 31:
Mr. and Mrs. Cornelius Bretsch
Senator and Mrs. Robert Taft
Mr. and Mrs. Philip Graham
Mr. and Mrs. Andre de Limur
Mr. and Mrs. Robert N. Miller
Mr. and Mrs. J. Burke Wilkinson
Mr. and Mrs. Benjamin W. Thoron
Mr. and Mrs. Garrison Norton

HOUSES TO BE SHOWN APRIL 1:
Representative and Mrs. James W. Wadsworth
General and Mrs. Philip B. Fleming
Mr. and Mrs. Grosvenor Chapman
Mr. and Mrs. David Edward Finley
Mr. and Mrs. Archibald S. Alexander
Mr. and Mrs. J. Noel Macy
Mr. and Mrs. George Gray
Mr. and Mrs. Mortimer Graves

THE HOUSE AND EMBASSY TOUR

to benefit the Washington Home for Incurables
April 8, 2 to 6:15 p. m.

Tickets ($3.50) available at the AAA, the Francis Scott Key and all Brentano Bookshops, Hotels Raleigh and 2400 and the Cotton Shop at 1211 Conn. ave. Also by sending checks made payable to the House and Embassy Tour to Mrs. Edward R. Finkenstaedt, 3028 N. st. nw. For further information call Mrs. Finkenstaedt, MI. 2125.

HOUSES AND EMBASSIES INCLUDE:
French Embassy (tea will be served, from 3 to 6 p. m.)
Embassies of Thailand, Ecuador, Afganistan, Portugal and the Legation of Syria.
Homes of Representative Frances Bolton, William C. Bullitt, Maj. Gen. and Mrs. William D. Connor and Mr. and Mrs. George Maurice Morris. (All within walking distance, in the vicinity of Kalorama rd. between Massachusetts and Connecticut aves.)

THE GEORGETOWN GARDEN TOUR

to benefit Georgetown Settlement House on N st. nw.
April 15, 1 to 6 p. m.
(April 16 in the event of rain on April 15)

Tickets ($2) available at the Willard Ticket Agency and the Brentano, Sorel and Francis Scott Key Bookshops. For further information call Mrs. Warren Ege, AD. 4387 or Mrs. Gerhard A. Gesell, MI. 6755

GARDENS INCLUDE:
Mr. and Mrs. Drew Pearson
Mr. and Mrs. Robert Woods Bliss
Mr. and Mrs. George W. Perkins
Mr. and Mrs. Stephen Dorsey
Col. and Mrs. James McHugh
Mr. and Mrs. Walter Louchheim
Mr. and Mrs. Robert Joyce
Mr. and Mrs. John Ihlder
Miss Anita Phipps
Mr. and Mrs. Leon Zach
Mr. and Mrs. Grosvenor Chapman
Mr. and Mrs. Eric Weinman
Mr. and Mrs. Bradley J. Gaylord
Mrs. Henry Flather
Mrs. Henry Leonard (at whose home tea will be served from 3 to 6 p. m.)

MARYLAND HOUSE, GARDEN PILGRIMAGE

to maintain historic Hammond-Harwood House in Annapolis, and to restore other historic Maryland houses.
April 28 through May 9
10 a. m. to 6 p. m. (DST)
(Except for some Annapolis Houses which will be open only from 1 to 6 p. m.)

Tickets are $3 for each tour (any one county) except for Baltimore City and Prince Georges County for which the fee is $2. Price of tour ticket includes a $1 guide book. Individual houses may be visited for $1.20. Tickets may be purchased at any house in the Pilgrimage, or by writing to The Federated Garden Clubs of Maryland, 217 Sheraton-Belvedere Hotel, Baltimore, Md., where additional information may also be obtained.

Anne Arundel, April 28 (with tea at Government House in Annapolis from 3 to 5 p. m.)
St. Mary's, April 29
Charles, April 30
Baltimore Environs, May 1
Guilford (Baltimore City), May 1
Harford, May 2
Kent, May 3
Queen Anne's, May 4
Talbot, May 5
Prince Georges, May 6
Baltimore, May 6
Frederick, May 7
Worthington Valley, May 8
My Lady's Manor, May 9
Montgomery, May 9

GOODWILL HOUSE AND EMBASSY TOUR

to benefit the Goodwill Industries
April 22 from 2 to 5 p. m.

Tickets ($3) available at the AAA, the Willard and Raleigh Hotels, and during the hours of the tour only at the Embassies. For further information call Mrs. Clifford Davis, OR. 1234.

Tour includes the Embassies of Brazil, Egypt, Iran, Greece and Luxembourg, and the home of Mrs. Martin Vogel, 2601 30th st. nw., where tea will be served from 4 to 6 p. m.

HISTORIC GARDEN WEEK IN VIRGINIA

to raise funds for restoration of gardens comparable to the Thomas Jefferson, Woodrow Wilson, Gunston Hall and Kenmore gardens restored in the past years.
April 22 through April 29
Daily, 10 a. m. to 5:30 p. m.
Sunday, 2 to 5:30 p. m.
For MOST of the gardens

Admission is paid at the houses and varies from 25 cents to $1 per house with some block tickets at $2 and $3 for certain houses. For further information write or call the Garden Club of Virginia, Hotel Jefferson, Richmond, Va., or the Virginia State Travel Bureau, 1731 K st. nw.; or the Virginia Garden Tour Information Centers at the George Mason Hotel and the Chamber of Commerce in Alexandria, Va.

For hotel reservations and group transportation write The Virginia Travel Council, Parlor A, Hotel King Carter, Richmond, Va.

For private car transportation and box lunches write Mrs. Edward M. Hudgins, Stratford Hills, Richmond, Va. (Telephone 6-7596)

GUIDE BOOKS give complete list of houses, prices of admission, inns and churches serving lunches, etc.

HOUSES INCLUDE:

Robert E. Lee House, Gadsby's Tavern, Moore House, Old Presbyterian Meeting House, Benjamin Dulany House, Wellington, Woodlawn, Pohick Church and Gunston Hall and Mount Gilead in the Fairfax and Alexandria County district; the Daniel Morgan House, Holly House, Grey Gables, Rutherford House, Old Stone Church, Rose Hill Farm in the Winchester-Clarke District; Rosemont, The Nook, Fairfield, Old Chapel, Chapel Hill, Springsbury, Scaleby, Red Gate, Old Bethel Church in Clarke County and more than 200 other homes and historic buildings throughout the State.

D. C. Hostesses Take Interest In Garden Show

Garden-minded Washington hostesses, many of whom are accomplished "green-thumbers," are taking an active interest in the twenty-sixth annual National Flower and Garden Show which comes for the first time to the Capital, March 23 through 29.

Mrs. Truman, wife of the President, is honorary chairman of the show and Mrs. Harold H. Burton, wife of the Supreme Court Justice, is honorary vice chairman.

Patronesses, one of whom will be present at the National Flower Show each afternoon, are Mrs. Tom Clark, wife of the Associate Supreme Court Justice; Mrs. Charles Brannan, wife of the Secretary of Agriculture; Mrs. Jesse M. Donaldson, wife of the Postmaster General; Mrs. John R. Steelman, wife of the Assistant to the President; Mrs. Dwight F. Davies, Mrs. Patrick J. Hurley, and Mrs. Cornelius Vanderbilt Whitney, wife of the Undersecretary of Commerce.

Never before has a spectacle of flowers so lavish been staged in the Capital. A camelli garden, a water wheel garden in which outdoor plants and flowers grow in their natural setting, a field of 30,000 multicolored Holland tulips and hyacinths in full bloom sent by the Netherlands bulb growers, giant carnations, the new mammoth snapdragons and tetraploid trumpet or Easter lilies developed at Beltsville, Md., and the household favorite, the African violet, exhibited for the first time in a national flower show, are a few of the familiar flowers which will transfer the National Guard Armory into a huge spring garden.

The doors of the National Guard Armory will open at 2 p. m. on March 23, and will close at 10 p. m. Thereafter, the hours of admission will be from 10 a. m. to 10 p. m.

Top Recker
Interior Furnishings
Fabrics Accessories

Spring is in the air and Black Wednesday, March 15, is past—it's time to think about the house!

NEW SPRING FABRICS will give you ideas for draperies and slipcovers. For instance, English chintzes with their subtle touches in color and design, starting at $2.25 a yard—and a group of precise documentary prints on glazed chintz and matching wallpaper, perfect for a bedroom or any informal room.

FOR SLIPCOVERS you'll find sturdy fabrics in designs that are a little out of the ordinary, chosen with taste and an eye for interesting room schemes. An example—"Kashan," an arabesque design in yellow and white on a heavy vat-dyed twill at $3.75 a yard, or "Spring Garden," completely covered with spring's flowers in rose and blue, at $1.75 a yard.

TOP RECKER will do a complete professional job on your draperies and slipcovers (at moderate prices) or if you prefer to do your own you have the same wide selection of fabrics to choose from. There are large samples to try in your home, and your selection is specially ordered—delivery usually within ten days.

THIS SPRING'S FABRICS are better than they've been in years and not the least of their charms are the price tags!

TOP RECKER of Alexandria
120 S. Fairfax St. TEmple 2976

PRE-EASTER PERMANENTS
$5.00
Mil-Vel
SALON OF BEAUTY
1106 13th ST. N.W. (between L & Mass. Ave.)
MEtropolitan 9088 Open Evenings

A SPRING LECTURE SERIES

on
DECORATING
FURNITURE CONSTRUCTION
FLOOR COVERING
see other side for the complete program and
be sure to come!

all on Thursday afternoons—all at 2:30

Don't miss one of them!

there's no charge, of course

March 23rd
"Decorating Takes Its Cues from Fashion"
the new trends in today's decorating by Miss La Verne Neil—New York Decorative Stylist

April 13th
"What Goes On Underfoot"
What you need to know about rugs & carpets by Mr. William J. Taber—New York Authority on Floor Coverings

May 4th
"The Hows and Whys of Furniture Construction"
all about furniture—both wood and upholstered pieces—by Mr. John Griswold—New York Authority on Furniture Manufacture.

W&J SLOANE
1217 CONNECTICUT AVENUE, N. W.

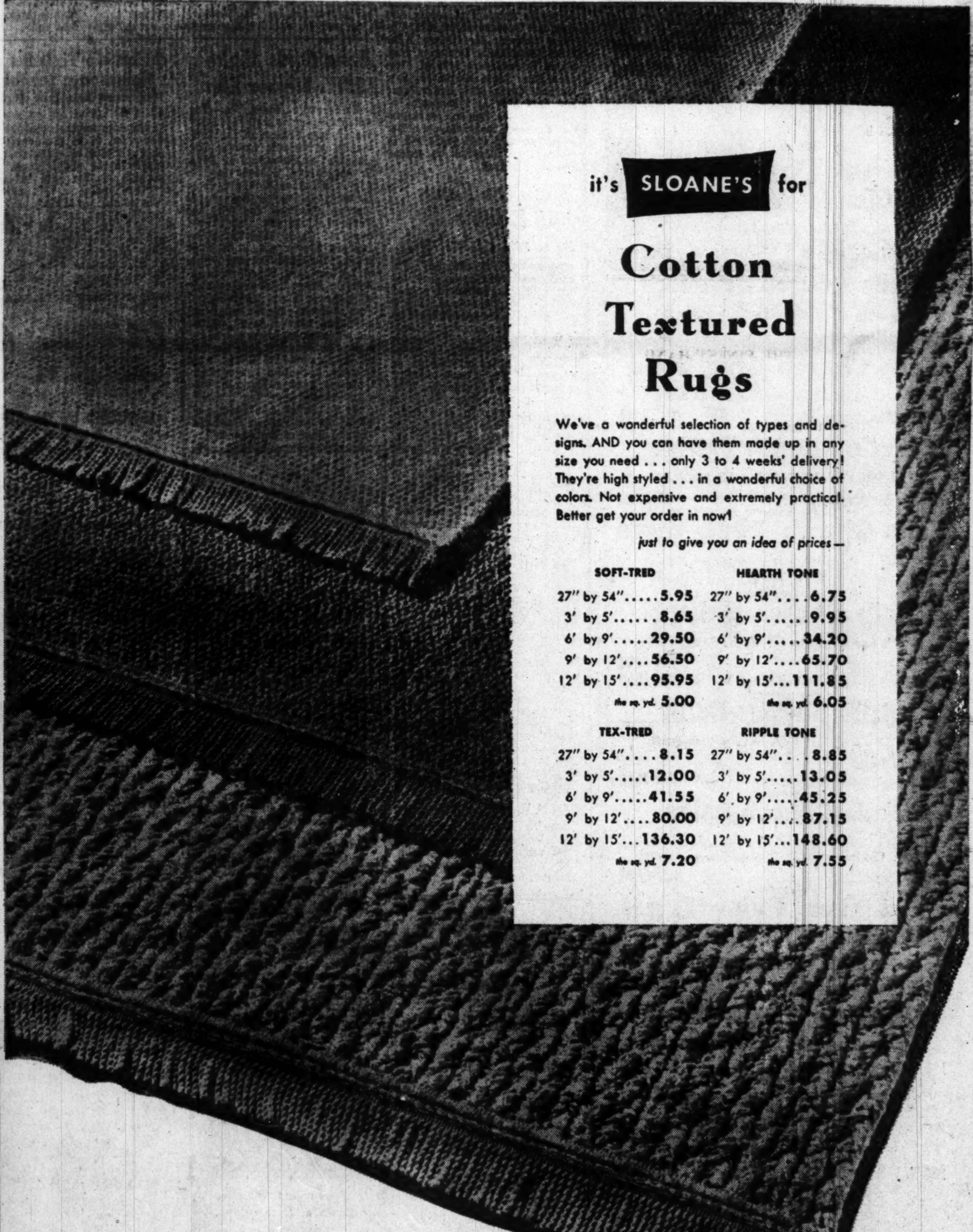

it's SLOANE'S for

Cotton Textured Rugs

We've a wonderful selection of types and designs. AND you can have them made up in any size you need . . . only 3 to 4 weeks' delivery! They're high styled . . . in a wonderful choice of colors. Not expensive and extremely practical. Better get your order in now!

just to give you an idea of prices—

SOFT-TRED		HEARTH TONE	
27" by 54"	5.95	27" by 54"	6.75
3' by 5'	8.65	3' by 5'	9.95
6' by 9'	29.50	6' by 9'	34.20
9' by 12'	56.50	9' by 12'	65.70
12' by 15'	95.95	12' by 15'	111.85
the sq. yd.	5.00	the sq. yd.	6.05

TEX-TRED		RIPPLE TONE	
27" by 54"	8.15	27" by 54"	8.85
3' by 5'	12.00	3' by 5'	13.05
6' by 9'	41.55	6' by 9'	45.25
9' by 12'	80.00	9' by 12'	87.15
12' by 15'	136.30	12' by 15'	148.60
the sq. yd.	7.20	the sq. yd.	7.55

You can buy your COTTON TEXTURED RUGS on Sloane's BUDGET PAYMENT PLANS. With only a 25% down payment—balance in 3, 6 or 12 months. No carrying charge on the 3-months' plan!

W&J SLOANE
1217 CONNECTICUT

Join the Easter Parade to Falls Church

Plan to see and be part of the first Easter Parade in Falls Church Saturday, April 8th, 2 to 4 P. M. Have fun and take home a prize. Each purchase made in the stores listed below entitles you to a chance to win one of many prizes.

For further details read the local papers.

Listen to station WFAX—or consult your Falls Church merchants.

PARTICIPATING MERCHANTS

Alma Shop
Nationally Advertised Brands of Women's Ready-to-Wear and Shoes
133 So. Washington St., F.C. 3152 Wilson Blvd., Arl.

Billie's
Tots' and Children's Apparel
623 So. Washington St., F. C. FA. 1220

Baron & Meltz
Television and Appliances
440 So. Washington St., F. C. FA. 3850

Horace E. Brown
"A good place to buy" Quality Hardware
100 W. Broad St. F. C. FA. 1168

Children's Cupboard
The best-dressed children are dressed by The Children's Cupboard
120 E. Broad St. FA. 3044

Claude Wells, Inc.
Men's Haberdashery
613 So. Washington St. FA. 2900

Falls Church Jewelers
Jewelry of Distinction—Expert Repair
100 West Broad St. FA. 2228

Falls Church Drug Store
Prescriptions Expertly Filled and Delivered
100 N. Washington St. FA. 1275

Falls Church Florist
FLOWERS FOR ALL OCCASIONS
723 So. Washington St., F. C. FA. 2432

Falls Church Dept. Store
The Peoples Store for Bargains Galore
FA. 1244

Falls Church Bakery
"A Special Cake for Each Occasion"
101 East Broad FA. 1644
1053 West Broad - Branch Store FA. 3300

Falls Church Bank
"Do Your Banking in Your Own Community"
Wash. at Broad FA. 2273
East Falls Church Branch FA. 2083

Falls Church Sales
"A L'il Bit of Everything"
Work Clothes—Fishing Equipment—Cretonne
588 S. Wash. St. FA. 6060

Liggon Paint & Wallpaper Store
FLEXUM VENETIAN BLINDS
154 Hillwood Ave., F. C. FA. 3324

Mable's Dress Shop
ALWAYS SOMETHING NEW AT MABLE'S
122 N. Washington St., F. C. FA. 2616

Porter's Studios and Photo Supplies
If It's Photographic—Call FA. 2953
104 N. Washington St. FA. 2953

Robertson's 5c & 10c Stores
"Four Convenient Stores to Serve You"
FALLS CHURCH, VA. ARLINGTON, VA.
106 E. Broad 4775 Lee Highway
Fairfax Drive, E. Falls Church 3014 Columbia Pike

The Oxford Shop
For Famous Names in Men's Apparel
118 N. Washington St. FA. 1100

Wallace & Monroe Pharmacy
PRESCRIPTION SPECIALIST
438 So. Washington FA. 2966

D. C. Auxiliary To Legion Has Record Roll

The next regular meeting of the American Legion Auxiliary, District Department Executive Committee, will be held Monday at 8 p. m., with Mrs. Rose E. Perkins, department president, presiding. A representative of the District Girl Scouts will speak on the objectives of that organization and suggest ways in which the auxiliary may be of assistance.

Since March is nationally dedicated as Community Service Month, Mrs. Mary Spence, department chairman, requests all unit presidents to bring donations and gifts to the executive meeting for presentation at Easter to the inmates of the District Home for the Aged at Blue Plains.

As of last week 2315 women were enrolled in the District of Columbia Department, American Legion Auxiliary, for 1950. Mrs. Pearl Heagerty, department membership chairman, reports this is an all-time record.

Mrs. Rose E. Perkins, department president, and her staff will visit a meeting of James Reese Europe Unit on Wednesday at 8:30 p. m. Mrs. Edith Smith, president, will preside and has announced that the unit meeting on this occasion, will be held at the Banneker Center, 2500 Georgia ave. nw. A musical program will be presented.

—

Mrs. Mattie Frye, president of General Accounting Office Unit, will preside at a meeting Friday at the Legion Clubhouse at 8 p. m., when the department officers will make their official visitation.

— —

The ritual team of D. C. Salon 14, Eight and Forty, consisting of Mrs. Mae Hart and Mrs. Alice Slattery (Demi-Chapeaux), Mrs. Esther Carrico, Mrs. Grace Conway, Mrs. Bertha Kohner, Miss Mary Ellen McCabe and Mrs. Ercelle Quinn formally initiated the following members of United States Department of Agriculture Unit last Tuesday night: Mrs. Virginia Cooper, Mrs. Mary Alice Boles, Mrs. Belle Dameron, Mrs. Mabel Howard, Mrs. May M. Florence, Mrs. Irene Hardaway, Mrs. Marjorie Ortlip, Mrs. Lydia Payne and Mrs. Mae A. Thompson.

Mrs. Phyllis Belden, rehabilitation chairman, and members of her committee will visit Ward F-3 of Mount Alto Hospital on Friday night at 7 o'clock.

Theodora Kane Will Exhibit Student Paintings

Thirty-two Washington art students will be honored today in an exhibition of pupils' work by Theodora Kane. Many of these students are members of the State Department Recreation Association as well as other Government departments. Others are members of Washington social circles who have recently started to paint as a hobby. The show will be privately previewed this afternoon at a cocktail party at the home of Maj. and Mrs. Kane at 1725 H st. There will be nearly 50 oils of varied subjects. Awards will be selected by a jury comprised of Mrs. Genevieve Long of The Studio Group, Sheffield Kagy of the National Art School and David Morris of the Institute of Contemporary Arts.

A list of exhibitors includes Mrs. Pearl Martufi, Miss Martha King, Miss Sara Laird, Miss Nancy Harris, Miss Catherine Peterson, Miss Patricia Donovan, Miss Virginia Hill, Henry H. Kelly, S. T. Parelman, James Rowe, Mrs. J. Jernegan, Paul Stanchfield, Miss Dorothy Dean, Mrs. Marian Sikken, Mrs. Ramona Kashe, William Webster, Mrs. Germaine McCarthy, Mrs. Nita Semmes, Mrs. Anne Shepherd, Mrs. Margaret McQueen, Mrs. Margaret Clare, Mrs. Mildred Charlton, Dr. and Mrs. A. Cohen, Mrs. Mildred Understein, Mrs. Fay Erkenbeck, Mrs. Marcy Gill, Mrs. Rose Richmayer and Mrs. Gay Brownrigg.

WCTU Will Meet Monday

The North Carolina Woman's Christian Temperance Union will meet Monday at 8 p. m. at the home of Mrs. Hugh Jacobs, 2020 Third st. ne.

SEWING CONTEST Entrants will find all the needed FABRICS PATTERNS NOTIONS Trimmings Sewing Machines at

Kann's
"The Avenue"
7th, 8th and D Sts. N.W.

Penn. Ave. at 8th St.

The Report Card—

Young Ph.D. at G.W. Once Spent Two Years 'Reading and Idling'

—By Elsie Carper—

DR. HABEEB BACCHUS moves along at his own speed. In the academic world that is about the same as the speed of light.

Dr. Bacchus, a slight man, 5 feet 4, and weighing but 108 pounds, is at 21 George Washington University's youngest graduate with the degree of doctor of philosophy.

The accomplishments of Dr. Bacchus are even more remarkable because at the age of 14 he left school and spent two years "reading and idling."

In the past five productive years of study he has managed to accumulate a bachelor of science degree with distinction in zoology, a master of arts degree also in zoology and a doctorate in the examination fields of physiology, endocrinology, biochemistry and experimental morphology.

During the five years he also has been gainfully employed.

One of Eight Children

DR. BACCHUS is one of eight children of a merchant in the small village of Triumph, British Guiana. His parents migrated to the South American possession from their native India.

An older brother, Azeez, now is studying at the university. Six sisters are at home and have been kept from school.

"It is a matter of Moslem tradition," Dr. Bacchus said. "A sad thing, for they are the smartest of all."

In British Guiana schools, Dr. Bacchus recalls, he skipped grades twice to graduate at the age of 14 with a certificate entitling him to attend Cambridge University. Then came his idle period.

At some point during that time he read Oliver Goldsmith's essay "A Life of Independence Praised." He also evolved a philosophy of "no one else shall set my limits."

To Washington at 16

WHEN 16 years old he came to Washington to study at Howard University. He selected Howard because of the reputation of two of its graduates practicing dentistry in British Guiana.

Following Goldsmith's advice, he turned down financial aid from his family. He took a part-time job at the Library of Congress working 20 hours a week.

He refused to let the university limit the number of courses he would take at any one time. One year he doubled the maximum set by the university. When classes conflicted he made up the work. He once took three courses scheduled for the same hour and attended classes alternately. His grades were two B's and an A. He graduated from the four-year course in two and with honors.

"My optimum sleeping time was five hours a night," he recalls.

Master's in Eight Months

HE ENTERED George Washington University in October, 1947 and completed his master's degree in June.

He began work on his doctorate in September, 1948 and last month, a year and a half later, received his degree. Normally an employed student will take from four to five years. He moved fast by working on his research project at the same time he studied for his doctoral examination. He permitted no one, not even the formidable graduate council which guided his study, to set his limits.

Young Dr. Bacchus wrote his dissertation on "Functional Activity of the Zones of the Adrenal Cortex as Indicated by Steroid and Ascorbic Acid Histochemistry."

While preparing for his doctorate he married Joan Kinsel, blond daughter of Paul Kinsel, head of the National Education Association travel service. She now is 19 and a sophomore studying sociology in the undergraduate school.

He Read Ghandi

DURING THE busy year of doctoral study the youth who liked Goldsmith continued to read and to think outside the scientific field.

He absorbed the writings of Ghandi, the disciple Nehru, and the men Ghandi had read—Thoreau, Tolstoy and Ruskin.

Last week, leaning back against a cabinet in the George Washington University medical school, he narrowed his eyes and said:

"I believe in what Ghandi taught—in truth and non-violence, peace and quiet."

The dark skinned, black-haired Indian youth now lectures in the medical school and supervises students in the medical laboratories.

He proudly pulled a letter out of his pocket. It was a notice that he had been accepted to study for the degree of doctor of medicine in the school next fall.

Area Girls Make M. W. Honor List

Fredericksburg, Va.—The scholastic honor roll at Mary Washington College of the University of Virginia for the first semester, as announced by Dean Edward Alvey, jr., includes the names of Sidney Wellborn, Joan Brauner, Constance Bennett, Marilyn Gessford and Virginia Poole of Washington; Janet Heilmann of Chevy Chase; Mary Frances Brown and Ruth Norwood of Bethesde; Dorothy White of Lorton; Jane Kitchingman of Fairfax; Mary Louise Stuelcken of McLean; Mary Hardwick of Fort Belvoir; Carol Bailey of Herndon; Martha Smith, Katherine Recker, Elizabeth MacLeod, Katherine King and Jane Dreifus of Alexandria; Betty Ann Schmitt, Ruth Ann Parker, Lois Gregory, Beverly Hackett, Virginia Hardy, Geraldine Boswell, Anne Zirpel and Ann Wrigley of Arlington, and Patricia Head and Frances Bold of Falls Church.

SC
SPRING CLASSES
MAR. 20 AND APR. 3

Guidance in planning a career in business.

Approved diploma courses in Secretarial Training.

Refresher courses—dictation, transcription, and typewriting.

Training for upgrading—excellent marks in competitive examinations.

Employment Service — superior positions for graduates.

STRAYER
College of Secretarial Training
13th and F NA. 1748

ACCOUNTING
what it offers you

A direct route to executive positions; a good starting salary, promotions and security; a professional career as a C.P.A., choice of government service or private enterprise; at Strayer—guidance in planning, and assistance in placement.

Spring Day Classes
APRIL 24

STRAYER
COLLEGE OF ACCOUNTANCY
NAtional 1748 13th & F Sts.
Washington 5, D. C.

Scholarship Tests Set At Marymount School

Marymount School on Glebe road in Arlington has set April 1 as the date for the scholarship examination to be given at the school at 9:30 a. m. Girls graduating from the eighth grade of parochial, public or private schools in Arlington, Washington or the vicinity are eligible

Applications should be addressed to the Reverend Mother Superior, Marymount School, 2877 N. Glebe rd., Arlington, Va. All applications must be filed on or before Saturday, March 25.

Columbus Law School To Start Spring Term

Columbus Law school will begin its Spring Quarter on Monday, March 27. New courses in Criminal Law, Civil Procedure, Insurance, Property III, Statutes, Trusts and other subjects will be offered. The course in Office Practice and Moot Court will be open to young members of the Bar as well as advanced students.

Final examinations for the Winter Quarter will be conducted during the week beginning March 20.

COLUMBUS UNIVERSITY SCHOOL OF LAW

APPROVED by The AMERICAN BAR ASSOCIATION

SPRING QUARTER BEGINS

March 27, 1950

Evening courses in Law leading to the LL.B. Degree

SMALL CLASSES REGISTRATION NOW OPEN

1323 18th Street, N.W. DE. 1492

Contract Let For New Dorm At Goucher

GOUCHER COLLEGE of Baltimore has placed a $682,671 contract for the construction of a third residence hall on the school's new 400-acre campus just north of Towson.

The new residence hall is described as a group of four houses surrounding a court and connected by covered passageways. It will provide room accommodations for 201 students, recreational facilities, parlors for the entertainment of guests, commons rooms, apartments for faculty residents, cafeteria, dining hall and kitchen.

A $900,000 bequest of the late Miss Julia Rogers of Baltimore, made it possible to complete the first academic building on the new campus, Van Meter Hall.

When Van Meter Hall, now under construction, is ready for occupancy it will be capable of housing all of the college instructional departments that do not require laboratories. The new residence hall, scheduled for completion next fall, will raise the number of students who can be housed on the Towson campus to 478 and permit the closing of all dormitories now in use in the city.

This, the college administration notes, accomplishes a major shift of Goucher activities from old to new quarters.

Dr. Smith Gets A. U. Communications Post

Dr. G. Kerry Smith, chief of information and publications for the United States Office of Education, has been appointed to the faculty of the department of communications of The American University.

Dr. Smith replaces Robert Huse, chief of overseas information for the Economic Cooperation Administration, in conducting an evening course, "Public Relations in Government." Illness has forced Huse to relinquish his teaching post.

Wilson to Grant 7 Scholarships

Chambersburg, Pa. — Seven special scholarships for the daughters of educators and ministers have been announced by Wilson College. Each scholarship will have a maximum annual value of $500 and a potential four-year value of $2000.

The new scholarships will be given for the first time next fall. Applicants will be chosen on the basis of academic ability, character and financial need.

Wilson trustees established the scholarships "in recognition of the fact that educators and ministers, the most enthusiastic promoters of college education, often find it difficult to send their own children to college."

Industrial Relations

Upsala, East Orange, N. J., will stress observation in the field of a new seminar in industrial relations. The course will include a trip to Washington in the spring.

Wise Parents Plan Early
SUMMER CAMPS
FREE Information and Literature. Call EARLY. Meet Camp Directors
JARVIS SCHOOL BUREAU
Edith Claude Jarvis, Director
Private Schools—Summer Camps
814 18th St. N.W. RE. 1785

NEW SPRING CLASSES
March 27

Millinery, Dressmaking, Suits, Slip Covers, Draperies, Lamp Shades. Cooking (French & American); Typing; Bridge, Water Color; Oil Paintings; Portraits, Ceramics, Hard Metals, Personal Improvement.

YWCA, 17th & K Sts. N.W.
Information—Reservations
Call ME. 2100, Ext. 29

CONQUER FEAR

AGNES McCALL PARKER
Founder and Director

★ OVERCOME INFERIORITY
★ INCREASE YOUR CHARM
★ IMPROVE YOUR POSITION

Self-confidence is the foundation for greater success in the business and social world. Develop this trait so that YOU can join any group with confidence and poise and command attention.

★ PERSONALITY DEVELOPMENT

★ Public Speaking ★ Diction ★ Voice
★ Psychology ★ Charm ★ Grammar
★ Speech Correction

ENROLLMENT NOW OPEN FOR APRIL SEMESTER
LIMITED GROUPS MAKE EARLY REGISTRATION
DESIRABLE—APPROVED FOR VETERANS

THE PARKER SCHOOL
1138 18th Street N.W. ME. 2299
Sixteenth Successful Year in the Nation's Capital

EDUCATIONAL DIRECTORY

Schools interested in advertising in this directory are requested to call The Post School Department, NAtional 4200, Extension 370, regarding rates

Accountancy

BENJAMIN FRANKLIN UNIVERSITY 1100 Sixteenth St. N.W. at I
Two-year day or three-year evening program leads to B. C. S. degree . . . offers specific training for accounting and auditing positions . . . furnishes a basis for advancement to executive posts requiring knowledge of accounting, law, finance and taxation . . . prepares for C. P. A. examinations. One-year postgraduate course leads to M. C. S. degree. Pace Curriculum. Co-educational. Ask for 43rd Year Book. Applications for fall day and evening classes now being received.

STRAYER College of Accountancy 13th & F Sts. N.W. NAtional 1748
Business Administration and Accounting Courses. B. C. S. and M. C. S. degrees are conferred. C.P.A. Preparation. Spring term, day course, begins April 24. Employment objectives: Public Accounting, C. P. A. government accounting and auditing, corporation accountant or executive, business owner-manager. Approved for Veterans. Employment service for graduates. Registration office open day and evenings.

Art

ABBOTT ART SCHOOL 2013 "Eye" St. N.W. (North side of park) NAtional 8054
Day and Evening Classes. Fine Art. General Commercial and Advertising Art. Fashion Design and Illustration. Interior Decoration. Placement Service. Approved for Veterans. Catalog on request.

COLUMBIA SCHOOL OF COMMERCIAL ART DAY EVENING
General Commercial Art. Cartooning and Caricaturing. Commercial Illustrating. Fashion Illustrating. Interior Decorating. Architectural and Landscape Rendering. Start now. Send for catalog. COLUMBIA "TECH." Est. 39 years. 1239 Vermont Avenue N.W., at N St. bet. 13th and 14th Sts. ME 5626. FREE EMPLOYMENT SERVICE. Summer Class rooms AIR CONDITIONED. Approved for GI training.

NATIONAL ART SCHOOL, 36th YEAR 2027 Mass. Ave. N.W. HO. 4255
Day and Evening Classes
Fine Arts—Advertising Arts—Interior Decoration—On Painting, Fashion Illustration—Costume Design—Junior and Children's Sat. Classes
APPROVED FOR VETERANS—CATALOGUE ON REQUEST

Business and Secretarial

BOYD CIVIL SERVICE SCHOOL 700 12th St. N.W. (Cor. G) Over Zlotnick's
CIVIL SERVICE SPECIALISTS. Resident and Home Study Courses.

BOYD SCHOOL OF COMMERCE 700 12th St. N.W. (Cor. G) Over Zlotnick's
REFRESHER and INTENSIVE Beginners courses in SHORTHAND. Typewriting comptometer, all electric calculators. Vocabulary building. English. Bookkeeping. Accounting SAVE ½ to ⅓ usual time. SMALL classes. RAPID progress. Accredited. Est. 26 years. Positions GUARANTEED Graduates of complete courses. Day-evening sessions. APPROVED "G. I." SCHOOL for Veterans training. Director is a veteran himself NEW classes starting Register EARLY

STRAYER COLLEGE OF SECRETARIAL TRAINING
Spring classes, day and evening sessions, begin March 20 and April 3. Students may enroll in the approved secretarial diploma course, as beginners in shorthand and typewriting, for refresher training, or for dictation and transcription. Strayer graduates are preferred applicants in private industry and make excellent records in competitive examinations. Thirteenth and F Streets. NAtional 1748

TEMPLE SECRETARIAL SCHOOL 1420 K St. N.W. NA. 3258
Complete Secretarial Training. Day and Evening School. Enter at any time for refresher and advanced classes in typewriting and shorthand. Beginners classes, evening school, March 27th.

THE WASHINGTON SCHOOL FOR SECRETARIES
A Select School of Business Training
Courses Approved for Veterans
National Press Bldg. District 2480

Costume Design

WASHINGTON SCHOOL OF COSTUME DESIGN
Advanced and intensive beginners courses in Pattern Drafting. Dressmaking, Tailoring, Draping. Study of Costume Design and Millinery. Day and evening classes. Co-educational. Approved for Veterans. 930 F Street N.W. ST. 4383.

LIVINGSTON ACADEMY of COSTUME DESIGNING
1138 Conn. Ave. N.W. Telephone ME. 9605
THE ORIGINAL costume designing school in Washington. You can qualify for top paying jobs. Learn Pattern Drafting by our French Dress Cutting Machine. Costume Designing, Tailoring, Dress Making and Millinery. Individual Instruction. Day and Evening Classes. Send for literature now.

Drafting

COLUMBIA SCHOOL of DRAFTING 1239 Vermont Ave. N.W. at N St., bet. 13th & 14th
All branches of Drafting, including Mechanical, Architectural, Patent Topographic, Aircraft Statistical, Electric Sheet Metal. Hundreds of graduates in Gov't., municipal and private positions. Day and Evening Classes. EMPLOYMENT SERVICE. Catalogue. Start Now. COLUMBIA Tech (Est. 39 years). ME. 5626. AIR CONDITIONED Summer Classrooms. Approved for GI training.

High School Courses

EMERSON INSTITUTE 1324 18th St. N.W. DEcatur 0551
College preparatory and high school subjects. Day and evening classes. Approved for veterans.

Languages

BERLITZ SCHOOL OF LANGUAGES 839 17th St. N.W. ST. 0010
Est. 1878—French, Spanish, German or any other other language
APPROVED FOR GI VETERANS TRAINING
THERE is a BERLITZ SCHOOL in EVERY LEADING CITY of the WORLD

Machine Shorthand

STENOTYPE INSTITUTE Albee Building National 8320 and 8373
Featuring THE STENOGRAPH. Classrooms in Albee Building and Willard Hotel MACHINE SHORTHAND is a profession. Learn to write 150 to 250 words per minute. Also approved for Veterans under G. I. Bill Stenograph machine included. Register now. New day class begins March 27; new night class March 27.

Mathematics

EMERSON INSTITUTE 1324 18th St. N.W. DEcatur 0551
Advanced high school and junior college mathematics: Algebra, geometry, trigonometry, slide rule and logarithms and calculus. Day and evening classes, approved for veterans.

Personality

THE PARKER SCHOOL 16th Successful Year! 1138 18th St. N.W. ME. 2299
"THE POWER TO SUCCEED" comes from dynamic personality and speech. Classes in PUBLIC SPEAKING, PERSONALITY DEVELOPMENT, DICTION and REMEDIAL GRAMMAR. Individual speech correction for STAMMERING and other defects. Come in or Telephone ME 2299 for free information. For men, women and teen-agers. Approved for VETERANS. Open Saturdays.

Photography

THE CAPITOL SCHOOL OF PHOTOGRAPHY
1813 18th St N.W., Washington 9, D. C.
Excellent Facilities, Personalized Attention and Thorough Curriculum Professional Training in Portraiture and Commercial Photography. Taught by Highly Qualified Photographers. Day and Evening Classes—Approved for Veterans, ADams 3114.

WASHINGTON INSTITUTE OF PHOTOGRAPHY
Learn Photography the Professional Way. 2637 Conn. Ave., MI. 2266. From experienced professional photographers. Day and Evening Classes. "School of Practical Photography." Approved for Veterans Training.

Radio-Electronic and Television

CAPITOL RADIO ENGINEERING INSTITUTE
Now offers evening and day classes in RADIO-ELECTRONICS ENGINEERING. Day Classes in BROADCAST & TELEVISION ENGINEERING. BROADCAST & TELEVISION SERVICING. Day and evening classes now forming. Training available to WAR VETERANS under "G. I." Bill. Visit or phone the school for complete details. Ask for Mr. Maloney.
16th and Park Road N.W. Telephone HObart 1820

Salesmanship, Effective Speaking & Human Relations

LEADERSHIP TRAINING INSTITUTE OF D. C.
DALE CARNEGIE COURSE
ELMER WHEELER SALES COURSE
205 Dale Carnegie Bldg., 14th and Pa. Ave. N.W. DI. 4165-4166

Speech

RENSHAW SCHOOL OF SPEECH 1218 Wisconsin Ave., N.W. NOrth 6906
PERSONALITY. VOICE. DICTION. ENGLISH. Class or Private instruction for adults.

The Washington Post

SEWING CONTEST ENTRY BLANK

Contest Ends April 15, 1950

(Please fill out carefully)

I hereby certify that the attached article of apparel is the sole work of the undersigned contestant and that it has been started since March 1, 1950. Or in the case of a student, that it has been made during the school term.

DESCRIPTION OF GARMENT ENTRY:

Fabric..

Complete cost...........Personal valuation..........

CLASSIFICATIONS:

STANDARD PATTERN GROUP (Garment made from purchased pattern):

Pattern No:

Senior Division (for entrants over 20 years of age):

1. Coat or Suit .....☐
2. Tailored Dress ...☐
3. Soft or Dressy Dress ....☐

Junior Division (for student or non-student entrants under 20 years of age) Age.........

4. Date or School Dress ....☐

GLAMOUR GROUP (no age limit for entrants). (Garment for adult or teen-age wear from standard pattern or of original design). If pattern, name and number

5. Evening, Lounge, Beach Clothes or Negligees Ensemble .....☐

ORIGINAL DESIGN GROUP (no age limit—garment of original design by entrant. Made for adult or teen-age wear.)

6. Dress, Coat, or Suit ....☐

CHILDREN'S CLOTHING GROUP (from standard pattern or of original design; no age limit for entrants):

7. For Children from 2 to 6.....☐
8. For Children from 7 to 12....☐

PRINT NAME AND ADDRESS:

Name ....

Street...

City..................... State...........

The first prize-winning garments in each division will be entered in the finals of the National Sewing Contest and will be sent to New York for this purpose. It is also understood, that if selected, my entry may be exhibited in the National Sewing Contest fashion show in New York on June 7, 1950.

SIGNATURE OF CONTESTANT:

....

MAIL OR BRING ENTRIES TO:
The Washington Post Sewing Contest,
500 National Theater Bldg., 1325 E Street, N.W.,
Washington 4, D. C.

(Contestant may submit any number of entries, but each entry must be accompanied by an entry blank properly filled out. All garments are insured while in the possession of The Washington Post and will be held for their owners. An announcement will be published notifying you when and where to call for the garments after the contest ends. This will be towards the end of April.)

Sewing Is Profession, Hobby For Miss Faye Mitchell

CONTEST, From Page 3

ret for preserving her eyesight: a 200-watt bulb, focused precisely on her work.

SEWING is both a profession and a hobby with Miss Faye Mitchell, who heads the Textiles and Clothing department at the University of Maryland. Although her days are spent in teaching others to cut and stitch, she still enjoys making her own clothes in her spare time.

Miss Mitchell has been associated with the university for 10 years, and was named head of the department two years ago. She did her undergraduate work at Southeast Teachers' College in Missouri, and received her M.A. degree at Teachers' College, Columbia University.

ANOTHER of the judges to receive a master's degree at Columbia is Miss Kathryn Towne, who came to George Washington University's faculty 20 years ago upon completion of her graduate work.

A teacher who honestly enjoys her job, Miss Towne devotes her entire time to teaching, leaving administrative details to others. Courses taught in her department include Beginning Clothing, Advanced Clothing, Textiles, Costume and Design, Clothing Selection, Tailoring, and Consumer Economics.

MANAGING one of the most comprehensive jobs in the local home economics field is Mrs. Lee Rush. As Chief of the Home Economics Department, District Schools, she supervises the work done in all the junior and senior high schools. In addition she is supervisor of the Adult Homemaking Program, in which more than 2000 women participate.

Paul Wooton Speaker For Washington Club

Paul Wooton, a member of the press galleries of Congress since 1914, will speak on "What I Am Hearing in Washington" at a meeting of the Washington Club, at 11 a. m. Tuesday, at the clubhouse.

Mr. Wooton is president of the Society of Business Magazine Editors, and past president of the National Press Club, Overseas Writers, and the White House Correspondents' Association. During the war he was decorated by the Norwegian government.

Mrs. E. C. Magdeburger to Speak at Women's City Club

Mrs. E. C. Magdeburger, president of the D. C. Federation of Women's Clubs, will be guest speaker at a luncheon lecture of the Women's City Club on Thursday, at 12:30 p. m.

Music by Sidney
Decor by
Marie Merkel MacPherson

OPENING
The
MOZART ROOM
March twenty-second
Nineteen hundred and fifty
One o'clock luncheon
by reservation only
The
WINDSOR PARK
HOTEL
2300 Connecticut Ave.
CO. 9521 HU. 7700

THE *Maternity* SHOP

Young mothers to be will want to be seen about town in this smart washable rayon print. The light background is particularly smart for spring and summer wear. Sizes 9-15.

$8.95

3315 14th St. N.W.
Tel. ADams 7579
HOURS: 10:30 to 7:30
Mail Orders Filled

YWCA Musicale To Be Held Today

The final YWCA musicale of the season will be given today at 4 p. m. at 602 Cameron st., Alexandria. The public is invited to attend. Mrs. A. A. Carthoff, chairman of the program, will accompany Willis Taylor Downing, baritone, in two groups of songs, one a Lenten group.

Mrs. Jane Lea, pianist, will play compositions by Rameau, Faure and Debussy.

Tea will be served by the Junior Women's Club of Alexandria.

FORTUNA
Luggage & Fine Leatherware
7206 Wisc. Ave. OL. 5668
IN BETHESDA

Advertisement

Women, between 38 and 52, should know this about "CHANGE OF LIFE"

Do you get dizzy at times and feel weak and headachy? Do you break out into sudden sweats and then feel chilly and shaky? Then don't be discouraged! If your troubles are due to functional mid-life changes, Dr. Pierce's Favorite Prescription may bring you *real relief.*

Developed by a prominent doctor, this remarkable medicine acts 3 ways. First, taken regularly, it helps to calm and relax your nerves. Second, because Dr. Pierce's Favorite Prescription is a uterine sedative, it has a soothing effect on that important organ. Third, it acts as a tonic, thus helping to build up your resistance.

Try Dr. Pierce's Favorite Prescription. It may be just what you need! 35 tablets, 50¢. Liquid, $1.00. At your druggist's.

Catholic Daughters Fix Dance Date

The annual spring card party and dance of the D. C. Court No. 212, Catholic Daughters of America, will be held this year on April 19, in the ballroom of the Statler Hotel. Cards will begin at 8:30 p. m., and there will be dancing from 10 p. m. until 1 p. m. Music will be by Jack Morton's orchestra.

Miss Mary Ellen Dashiell, grand regent, is honorary chairman. The general chairman is Miss Mary Agnes Sweeney, assisted by Mrs. Catherine Birmingham as co-chairman, and the following: Miss Elizabeth Elder, Miss Mary Louise Parry, Miss Winifred Hanagan, Mrs. Elizabeth G. Bigham, Miss Augusta E. Uhl, Miss Genevieve Sweeney, Mrs. Lucretia E. Conlon and Mrs. Ileene D. Fisher.

Alpha Xi Delta Entertains

Mrs. Joseph Wallace of Philadelphia, province vice president of Alpha Xi Delta fraternity, was guest of honor at a tea at the home of Mrs. James M. Gongwer in Chevy Chase, Mo., yesterday afternoon. Guests included alumnae from Washington, Maryland and Virginia.

DAR Meeting Slated

Captain Wendell Wolfe Chapter of the D. C. DAR will hold its next Chapter meeting on Tuesday at 8 p. m. at the home of Miss Mary W. Allen, 1629 Columbia rd. nw. Mrs. Frank R. Heller, chapter regent, will preside.

Start reading the confessions of a famous father tomorrow

"Morning Faces"

by JOHN MASON BROWN

This eminent critic of American life and letters gets mixed up with all kinds of kids including his own, leading to painful, tumultuous and hilarious results. The saga of how he tries to bring up his not-so-innocent offspring may give other parents the fortitude to carry on.

STARTS TOMORROW
MONDAY THROUGH SATURDAY IN
The Washington Post

New York TRIMMING STORE

All your Sewing Needs for

The Washington Post SEWING CONTEST

If yours is a prize-winning garment, made of our fabric, we will refund your fabric cost.

NEW YORK TRIMMING STORE
913 G N. W.

The Shop Scout

Mollo Studio

THE SCOUT'S FAVORITE LITTLE MILLINER, MOLLO, HAS MOVED . . . to a convenient NEW LOCATION at 918 F St. N.W. (elevator to 3d fl., room 311). Spring hats—made to order out of your material to match a suit, $5 up, last year's hats cleverly restyled, $2.50 up. See MOLLO'S pretty assortment of flowers, fruits, veiling, ribbon and hat frames. Tues. thru Fri., 11 to 6; Sat. till 4. Closed Mon. DI. 2745.

ANNE KELLY

SO MUCH TO BE DESIRED . . . a streamlined figure! So easy to acquire at ANNE KELLY'S, Washington's largest and most modern health club. A course of 10 Spot Reducing treatments just $20 or 20 for $27.50. Included: spot reducing machines, ring rollers, exercycles, barrels, vibrating belts, posture instruction, steam cabinets and showers. A course of 10 Swedish massages with steam cabinet and lamp, $37.50. GUEST TREATMENTS given! 1429 F St. N.W., 2d fl., opp. Wash. Hotel. Open till 8:30 p. m. NA. 7256.

Mary J. Ferri — PERMANENT HAIR REMOVAL

WHY GO THROUGH LIFE . . . embarrassed by an unattractive growth of superfluous hair on your face, arms, legs, or body? Today modern science offers easy PERMANENT RELIEF with the medically approved THERMEQUITRON method which destroys as many as 1000 hairs in 1 hour and guarantees no scar tissue! The Scout recommends an expert you should consult. Dial ST. 1963 and request a TRIAL TREATMENT without obligation. Men and women—day and eve. appointments. MARY J. AND JOS. FERRI, 900 19th St. N.W. at Eye, opp. Medical Bldg.

Pon Tello Inc.

LOOK AND FEEL WELL DRESSED . . . completely comfortable, too, this spring and summer in a good looking little unlined FAILLE SUIT, wearable for so many occasions. The Scout found some stunning models, reasonably priced at $39.95 at PON TELLO'S this week—your choice of black or navy—always smart with tailored touches of white or dressed up with your favorite jewelry. PON TELLO, INC., 2651 Conn. Ave. N.W. opp. Wardman Park Hotel. CO. 0575.

CENTRO HOBBY SHOP

YOU'LL FIND MANY A SMART TRICK . . . for your Easter chic(k) at Bethesda's CENTRO HOBBY SHOP! To help you sparkle in the Easter parade, they've obtained a brand new shipment of COSTUME JEWELRY moderately priced from just $1.20 up inc. tax. There are cunning little scatter pins, earrings, necklaces, pins and bracelets to adorn your Sunday suit. Also beautiful pure SILK SCARVES in all-over patterns—2 size squares for $1 and $1.75. 7720 Georgetown Rd., Bethesda, Md. Open Fri. till 9 p. m. OL. 2747.

The Shop Scout DINES OUT

The Dinner Bell

TAKE THE WHOLE FAMILY TO THE DINNER BELL RESTAURANT . . . for a delicious Sunday repast or weekday luncheon or dinner. Their delicious roast beef and steaks, tempting fresh seafood and golden brown fried chicken have made this a favorite gathering spot. Specially priced CHILDREN'S MEALS; high chairs and bibs provided. FREE PARKING at 7615 Wis. Ave., Bethesda, Md. OL. 8060. Open daily, except Mon., 11:30 to 2 and 5 to 9; Sun. 12 to 9.

ORIENT 東園

INVITE YOURSELF . . . to partake of the finest in famous Chinese foods at the popular ORIENT restaurant. Excellent and moderately priced luncheons and dinners are prepared to the individual's taste and served in an attractively decorated, restful setting. Also all the favorite American foods. Stop in soon and get acquainted! 1715 Wis. Ave. N.W. at R St. AD. 4700. P. S.: Chinese food prepared to take out!

Peggy

Old Club Teahouse
(Once George Washington's Club)
GREATER WASHINGTON'S FAMOUS FAMILY RESTAURANT
DELICIOUS STEAK, CHICKEN, HAM, TURKEY, ROAST BEEF, SEAFOOD DINNERS & LUNCHES
Never Expensive
A trip to Washington's Old Club is a "must" for Capital Visitors.
Open Daily & Sunday, 12 to 8:30
555 S. Washington St., Alexandria
On Mt. Vern. Mem. Hwy. (AL. 4555)
Receptions, Banquets, Family Parties
"Laura Lee Invites You"

The SHOE MART

MANY CAREER GIRLS AND BUSY HOUSEWIVES . . . shop conveniently Thursday evenings at the SHOE MART which stays open till 9 p. m. This is the popular CANCELLATION SHOE SHOP which carries FAMOUS MAKE SHOES at a savings to you of $5 to $15 a pair. Among them you'll find Saks Fifth Avenue, Bonwit Teller, Jay Thorpe and others—beautifully styled and priced amazingly low—all sizes—all colors but not in every style. 1323 Conn. Ave. N.W. below Dupont Circle. AD. 9543.

Michael's Fur Shop

IF YOU'VE BEEN WAITING . . . to have your old fur coat restyled but thought it too costly, discover MICHAEL'S FUR SHOP! This expert furrier will make it into a smart cape or stole for only $35 or restyle it into a ¾-length or jacket for just $60. These reasonable prices also include cleaning, glazing and a new satin lining, plus storage for the summer. 1829 K St. N.W. Open Mon. thru Fri. till 7 p. m., Sat. till 5. ST. 5095.

CAPITAL Sewing Machine Co.

SEEING IS BELIEVING . . . but in this case you can really take the Scout's word for it concerning the "world's finest sewing machine!" It is called the NECCHI and is sold exclusively in Wash. by the CAPITAL SEWING MACHINE CO., INC. Just imagine! Without using separate attachments, this wonder sewing machine can make buttonholes, sew on buttons, monogram, embroider, cord, serge, sew over pins, do the zigzag stitch, sew backward and forward, etc. What is more, the NECCHI has a LIFETIME GUARANTEE with Nation-wide service! CAPITAL also has a good stock of popular make NEW AND RECONDITIONED MACHINES including a rebuilt SINGER PORTABLE PRICED AS LOW AS $34.50—beautiful console and desk cabinet machines moderately priced. Stop in either of CAPITAL'S two shops or ask for a FREE HOME DEMONSTRATION if you live within a 50-mile radius of Wash. Also inquire about CAPITAL'S offer of FREE SEWING LESSONS with the purchase of any machine. 804 F St. N.W. RE. 1900-2311) and 1229 H St. N.E. (AT. 7358).

Phyllis Bell's SCHOOL AND MODELING AGENCY

BE LOVELY TO LOOK AT . . . Learn the secrets of feminine charm through the splendid SELF IMPROVEMENT COURSE AT PHYLLIS BELL'S SCHOOL. A new glamour can be yours in just a few short weeks. Day and evening classes from 9:30 a. m. to 8:30 p. m. are convenient for both career girls and housewives. Covered in the course: poise, posture, carriage, body contouring, rhythmic walking, correct makeup, care of the skin, hair styling, color harmony, style sense, social counseling, and personality development. PHYLLIS BELL'S SCHOOL also has excellent courses in SPEECH and FASHION AND PHOTOGRAPHIC MODELING. Just a small fee is required at registration; the balance in easy weekly payments. Dial ST. 2353 for a PERSONAL ANALYSIS without obligation. 601 13th St. N.W., suite 306 in the Homer Bldg.

Ackerman's CLEANING & DYEING

ACKERMAN'S SCIENTIFIC DRY CLEANING . . . always assures safe, speedy and completely satisfactory service for your very finest garments. The Scout praises them highly—also their DYEING methods for clothes and household articles, and their SPECIAL MEASURED DRY CLEANING which is available upon request. Call NO. 2716 for prompt pickup and delivery—special 24-hr. service if clothes are brought in before 9 o'clock. 1730 Conn. Ave. N.W. near S St. Open Mon. thru Fri. 7:30 to 6:30 p. m.; Sat. till 5:30 p. m.

The Silver Shop — GEORGETOWN

JOIN THE TREASURE HUNT!! In many old family attics are to be found discarded pieces of silverware which may be valuable today! Included are oftentimes such items as Sheffield, Britannia metal, etc. Obviously they're out of use because they need repairs or replating. Often they are much better value than you can obtain now—so be wise—take them in to the SILVER SHOP in Georgetown. They will gladly estimate the cost of properly restoring them. The expert and experienced craftsmen at this shop assure only work of the highest caliber on all kinds of metal ware—repairing, buffing, silver plating, lacquering, etc. SILVER SHOP, 3611 M St. N.W. at the Georgetown entrance to the Whitehurst Freeway at Key Bridge. Open daily and early evenings. Phone DU. 2798 for pickup and delivery.

"NEXT TO NEW" SHOP

HAVE YOU BEEN LOOKING . . . for Easter coats, suits or dresses sensibly priced? "NEXT-TO-NEW" has spring coats in navy and pastels and prices start at $3.50. Make a point to visit this shop for your own and your children's spring and summer needs—all their apparel is sensibly priced and of good quality. P. S.: Square dance cottons which were a sell-out last summer are just coming in. Don't miss them! Spring and summer outgrown garments you wish to sell received every Tues. 7817 Georgetown Rd., Bethesda, Md. Open Mon. thru Fri. 9:30 to 5; Sat. 12 to 5. OL. 6063.

GOING TO HAVE A BABY SOON . . . and still racking your brain for a name? Stop your worries! Let the Shop Scout come to your assistance with the GIFT of a helpful little BABY NAME BOOKLET available for any expectant mother who lives in Washington or its suburbs. In it you'll find listed 1800 names for boys and girls—also horoscopes, birthstones, flowers, hints on child care, etc. It's attractively illustrated, too, in pink and blue and may be had free by you or a Washington friend who's a mother-to-be, if you mail a postcard containing your name, address, date of expectancy and phone number to PEGGY, THE SHOP SCOUT, c/o The Washington Post.

Hebbard CERAMIC STUDIO

WHETHER YOU'VE HAD PREVIOUS TRAINING IN CERAMICS OR NOT . . . you'll certainly be interested in the HEBBARD CERAMIC STUDIO, which has comprehensive courses for BEGINNERS and ADVANCED STUDENTS. Also a fascinating UNDERGLAZE DECORATING COURSE which has proven most popular. New classes will start here the week of April 3d, so the Scout thinks you'd be wise to drop by for an interview, or call DU. 6595 for additional information. 2002 S St. N.W., ½ blk. off Conn. Ave.

RED FOX CABINET SHOP

IF YOU ENTERTAIN FREQUENTLY . . . and would like to make your coffee table, end tables, etc., alcohol and water-resistant, there is no finer way than having them cleaned down to the bare wood and given a hand-rubbed oil finish—the same as was used for rare originals in the golden age of cabinet making. The Scout recommends most highly the RED FOX CABINET SHOP in nearby Bethesda which specializes in refinishing and restoring fine old furniture. Call OL. 8214 for pickup and delivery. Open daily till 5 p. m. 4921 Auburn Ave., Bethesda, Md.

King Needlework Services

CLEVER CORRECTIONS . . . alterations and tailoring for your own or your husband's suits and coats can be obtained at KING NEEDLEWORK SERVICES, a handy shop at 3510 Conn. Ave. N.W., 2d fl. It's really surprising how long clothes can last when properly cared for, so gather up all those nice things and take them in. KING'S also excel in reweaving and invisible mending. OR. 1812.

Richard Hair Stylist

BENEATH THAT NEW SPRING BONNET . . . let your hair peep out in soft natural looking little waves that require only a few quick brush strokes for care. RICHARD HAIR STYLIST can achieve the perfect results you desire with one of his carefully controlled cold waves and expert scissoring. The Scout suggests you visit RICHARD HAIR STYLIST soon and have him plan your very prettiest Easter coiffure! 1745 Conn. Ave. N.W. Phone NO. 4410 for an appointment.

THE 1620 SHOP

TAKE THE SCOUT'S ADVICE . . . and visit Georgetown's 1620 SHOP. They sell almost-like-new clothes and articles for the home on consignment. You'll certainly want to see their collection of pretty spring hats—most of them never even worn—attractive straws in all shapes and sizes, tailored and flower-bedecked models! Also a good assortment of spring dresses—colorful prints and cottons, smart toppers and suits as well as dresses for the kiddies! 1620 Wis. Ave. N.W. between Q and R Sts. Open daily 9:30 a. m. to 5:30 p. m. HU. 3555.

The Work Box

SOMETHING NEW HAS BEEN ADDED . . . to Georgetown's unique shops! It's THE WORK BOX, a quaint studio at 1512 Wis. Ave. N.W. at P St. Here one can find needlepoint tapestry, original and period designs for embroidering on canvas. Also baby wools, and color tweed fabrics for skirts with wool for matching sweaters. Drop in soon and get acquainted.

Zipper Shop

DON'T SEARCH ALL OVER . . . for hard-to-obtain fabrics and sewing supplies! Stop in the ZIPPER SHOP where you're certain to see just what you want. Noted this week by your Shop Scout — beautiful IMPORTED PURE IRISH DRESS LINEN for $2.25 yd. in all the luscious spring shades. Also pure dye SILK PRINTS, regular $4 and $3.50 values, selling for just $1.95 yd. "It's later than you think"—so get going with your spring sewing. Visit the ZIPPER SHOP this week at 913 G St. N.W. near 9th. DI. 6439.

The Flying Needle

A CROCHETED STRAW HAT WITH BAND OF IMPORTED FRENCH ANGORA . . . is so smart for spring! You'll want one of these chic bonnets that sit nicely on the head and can be dressed up or down with flowers or veiling. Make one for yourself! THE FLYING NEEDLE shop has a wide selection of heavenly colors in straw yarn with contrasting angora, and will show you how for only $2.76 or you can have it made to order for you in any desired color combination for $5.98. THE FLYING NEEDLE, 116 N. Fairfax St., Alex., Va. TEmple 3214.

Standard UPHOLSTERY CO.

LET'S GO "WINDOW-SHOPPING" . . . at the STANDARD UPHOLSTERY CO.! You will really be delighted with their wonderful assortment of new spring DRAPERY FABRICS. What's more they are now offering SPECIAL LOW PRICES on labor if you get your order in right away. See their colorful array of prints, stunning plain tones, dashing modern stripes and abstract designs. 702 9th St. N.W. at G. ME. 8027.

S. Feldman CUSTOM TAILORS

IF YOU (OR YOUR HUSBAND) . . . have a suit or coat too large or small, you need an expert tailor S. FELDMAN! All his work is guaranteed—dresses, fur coats, reweaving, etc., prices most reasonable. Coat hems, $2.50. Alterations and restyling promptly done, finished as soon as you need it. 618 12th St. N.W. between F and G, room 200. Open 7 a. m. to 7 p. m. RE. 0617.

Peggy

Lansburgh's 90th Year

1860 1950

SEVENTH, EIGHTH and E STS., N. W. PHONE NA. 9800

PHILCO 1950 "ADVANCED DESIGN"

Means More Storage Space

Twin horizontal features in the "Deep Cold" zone . . the roomy, full-width freezer-locker that has helped make Philco a leader . . . PLUS a full-width Quick Chiller, an extra-cold zone, colder than the main food compartment! Use it for storing meats, for quick-chilling of desserts, salads, beverages.

See for yourself these and many other extra-convenience features that make Philco refrigerators truly wise buys!

FULL-WIDTH FREEZER FOR QUICK CHILLING!
DELUXE 1950 PHILCO 7.2 CU. FT.

REFRIGERATOR

229.50

Just $23 Down Delivers It!

(Balance on Convenient Monthly Terms)

Philco's "Advanced Design" features include full-width "Zero Zone" freezer locker, full-width "Quick Chiller," full-width adjustable shelves, full-width crisper! Cube-release ice trays with lever . . . Positive 6-position Cold Control . . . Corrosion-proof, chrome-finished steel shelves . . . Easy-to-clean Dulux exterior finish, acid-resisting porcelain interior.

LANSBURGH'S Major Appliance Store, 418 Seventh Street N.W.
(Entrance on Seventh Street or Through Archway in Main Building)

Full-length Storage Space!
PHILCO 1950 11 CU. FT.

REFRIGERATOR

349.50

Just $35 Down Delivers It!
(Balance on Convenient Monthly Terms)

Full-width 2-cu.-ft. home freezer holds a 70-lb. supply of frozen foods and has an extra tray for fast-freezing of ice cubes! Full width "Quick Chiller" with a built-in covered meat compartment. Fully adjustable shelves. A giant freshener keeps fruits and vegetables crisp. A snack box for cheese, spreads, butter. Cabinet is only 30" wide, 61¾" high, 26⅞" deep.

Greater Performance . . . at a New Low Price!

Big 12½" Tube 1950 PHILCO Television

199.95

Plus 5.60 Federal Tax

Just $21 Down Delivers It!
(Balance on Convenient Monthly Terms)

Philco brings you greater performance than ever . . . at a new low price! 12½-inch picture tube television with a huge 97-sq.-in. screen . . . wonderfully low-priced! Electronic built-in aerial can be tuned and matched exactly to all television channels in about 8 out of 10 locations . . . bringing superior reception! Separate background and contrast controls tune picture to peak contrast for true-to-life clarity!

LANSBURGH'S Major Appliance Store, 418 Seventh Street N.W.
(Entrance on Seventh Street or Through Archway in Main Building)

- **Wide-screen 97-sq.-in. picture!**
- **New super-performance circuit!**
- **Static-free FM sound!**
- **Built-in aerial system!**
- **Smart walnut-veneered cabinet!**

DO YOUR FULL WEEK'S WASH IN LESS THAN AN HOUR!

EASY Spinner Washer

Just $14 Down Delivers It!
Balance on Convenient Monthly Terms

Easy's aluminum agitator gives gentle but highly effective washer action to 9 lbs. of clothes. Spinner rinses and whirls your clothes damp-dry (getting out up to 25% more water than a wringer)! No set tubs necessary . . . can be used in kitchen as well as basement or laundry! Baked-on white enamel finish with gay red trim.

LANSBURGH'S Major Appliance Store 418 Seventh Street N.W.
(Entrance on Seventh Street or Through Archway in Main Building)

139.95

with your old washer

Call NA. 9800 for Free Home Demonstration or for washer repairs by factory-trained experts. Genuine factory parts.

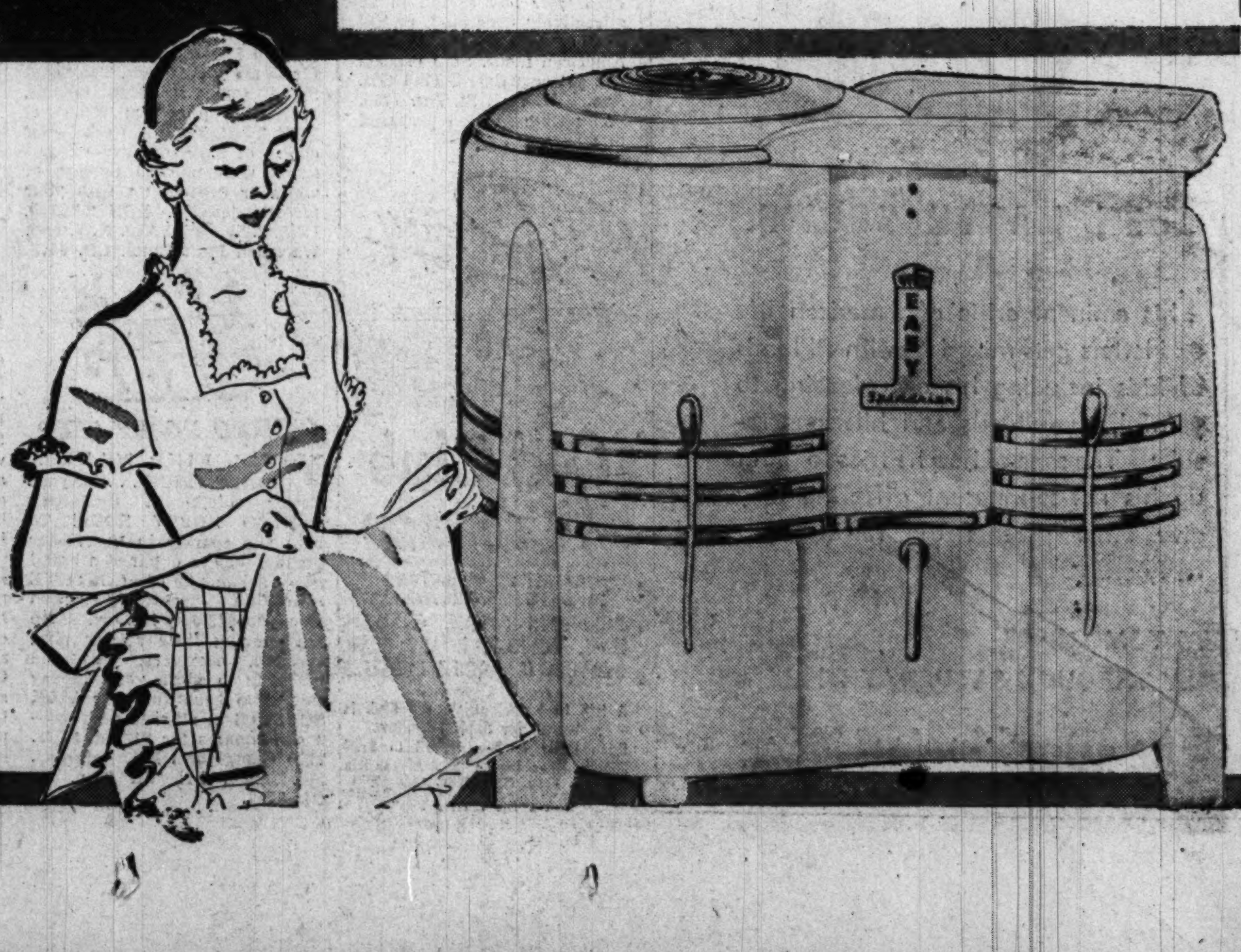

SECTION V | REAL ESTATE Household News

The Washington Post

WASHINGTON: SUNDAY, MARCH 19, 1950

REAL ESTATE Building News | SECTION V

*** 1R

Wallpaper Goes Up Easy—If You Do It This Way

PAPERING a room is not as "easy as falling off a log"—make no mistake about it! But if you arm yourself with the right equipment and follow instructions carefully, at least for the first time or two, you can do your own wallpapering and be proud of the results.

It is vitally important that walls about to be papered are in good condition. If you are papering over paper, be sure there are no loose edges, and if the paper is stained in any manner with grease or dirt, it is better to remove it entirely.

Use a large brush dipped in warm water and soak the paper thoroughly, then scrape it off with a putty knife, and sandpaper any stubborn edges or spots. All paint should be thoroughly washed with soap and water, and scaly paint must be removed. Calcimine should be washed off.

Be sure that all plaster is as smooth and even as possible, and that holes or cracks are thoroughly touched up with patching plaster. New plaster, because of active lime content, must be washed with a weak acid solution to neutralize the lime. Two pounds of zinc sulphate to a gallon of water will do the trick. When the wall surface is thoroughly cleaned, scraped and ready, cover with a glue sizing which can be bought when you buy your wallpaper.

Here's What You Need

FOR equipment you will need a pair of good scissors, a straightedge ruler, a sharp knife or razor blade, a putty knife, paste and a 6-inch brush. A roller and a soft brush or sponge to smooth out seams will make your job that much easier and more professional.

If you plan to use ready-pasted wallpaper you can eliminate the paste and paste brush, and need only provide a tub of water (or use the kitchen sink) in which to wet the roll of paper, and a sponge to moisten and smooth the paper after it is applied. You will also need a large table for cutting and pasting, or you can arrange one made of two smooth boards rested on sawhorses.

Be sure you have a string with a weight on the end of it (a kitchen spoon will do) with which to draw your plumb line. This is very important when you hang the first strip of paper, since few walls are absolutely straight, and wallpaper must be.

As a rule your first strip should be started adjacent to a door frame, and it is just as well to choose the least conspicuous one in the room, since this will also be where the paper ends and will usually not match perfectly. If your paper is 18 inches wide, measure over on the wall about 17½ inches from the door frame, then fasten the unweighted end of your plumb line (string with spoon attached) to the top of the wall and let it drop to the floor.

The plumb line will guide the right hand side of the paper and the half-inch allowance is to provide a working margin of paper on the side next to the door frame.

WHEN you measure strips of paper, whether for wall or ceiling, be sure to make a generous allowance to make matching easier. Eight to ten inches is not too much unless repeats in the pattern are unusually large, in which case allow the full length of the repeat. Allow plenty of paper, too, to make it easy to center your pattern over doors, windows, fireplace and other architectural treatments.

If the paper is not semi-trimmed or perforated, trim the selvedges by placing a straightedge along the side of the pattern, hold firmly in place, score with scissors and then

See HINTS, Page 2, Column 3.

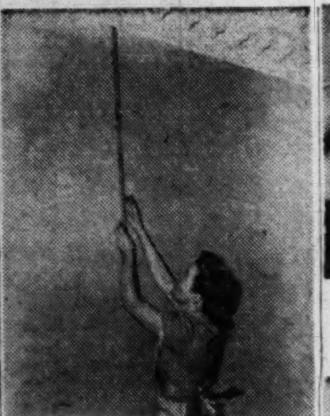

1. Measure your wall from baseboard to ceiling to determine the length of the strips of wallpaper you will need. Then, add an extra two inches to be sure you have enough.

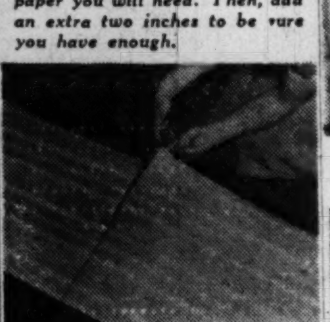

2. Measure the lengths of wallpaper strips, mark and cut

3. If you are using ready-pasted wallpaper, roll the strip with the pattern side out. Then take the strip to the sink, or to a tub filled with cool water. (Any container that is 18 inches wide.)

4. Firmly attach the strip of wallpaper at the top of the wall, holding the roll with one hand to give you perfect control of the strip, and leave the other hand free to smooth the paper out and hang straight

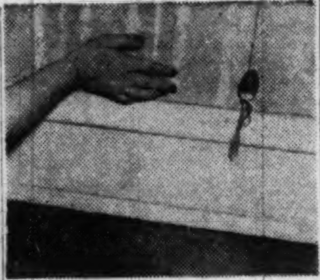

5. A string with a spoon attached at the bottom is a simple plumb line to make certain that your pattern hangs straight.

6. Extra length at the baseboard is scored in the same fashion.

7. After each strip of wallpaper has been fixed to the wall, wipe off any paste spots or marks at once and smooth paper to remove air bubbles using a sponge or cloth. With ready-pasted paper, take a sponge or cloth and clean water and wipe from side to side and top to bottom to remove air bubbles and paste.

43,000 Flats Built Here In 4 Years

By Conrad P. Harness

IN A PERIOD of not quite four years, local builders have either completed, or have under way, nearly 43,00 apartment units in the greater Washington area.

These have been financed under the FHA's emergency mortgage insurance program, which ended March 1. However, a bill now before Congress would extend FHA's authorization nationally for another 400 million dollars to stimulate further rental housing.

There has been a smattering of rentals built here since the war which hasn't used the FHA plan, but the number is negligible.

Vast majority of units authorized under the emergency program have been garden-type projects with typical monthly rentals of $68 to $75 for one-bedroom units and $82.50 to $97.50 for two-bedroom units, depending on the amount of separate dining space provided.

Lower Rentals Cited

Thomas C. Barringer, local FHA District director, pointed out that lower rental projects are just now coming into the market. In this category he cited such large projects as Shirley-Duke in Fairfax County, Va., and University and Gregory Estates in nearby Prince Georges County, Md.

He said there were 4600 units in garden-type apartments for which the maximum rental for two bedrooms was $72.50, including some utilities, with lower rentals for one-bedroom units.

New elevator type, six to eight-story apartments, mostly in the District's Northwest, were said to comprise 8794 units, or 20% of the FHA financed projects. Of this total, 639 elevator units are intended for Negro occupancy.

These 639 units bring the entire number of FHA postwar apartments for Negroes to 2912 units, either completed, under construction, or planned for immediate construction.

Of the nearly 43,000 FHA financed units, more than 21,000 are completed and substantially occupied, Barringer declared. There are 18,371 units still under construction, with buildings being completed every day over the area.

FHA Lists Approved Maximum Rentals For New Postwar Apartments Here

THE FEDERAL HOUSING ADMINISTRATION has released information on the rentals authorized by FHA to be charged in postwar apartments built here using FHA insured mortgage financing.

Before an apartment project built under FHA financing can be ready for occupancy, the sponsors must have their rent schedule approved, according to Thomas C. Barringer, FHA District Director.

The list below of 204 apartment projects are either occupied, or under construction.

The rental figure shown by FHA is the average maximum rent that may be charged for the particular type of apartment offered.

Landlords have the option of modifying this rent due to the favorable location of the apartment, but, in any case, should a higher rent be charged for some apartments, corresponding lower rent must be charged for other apartments of the same type so that the average authorized rent is not exceeded.

The order of the apartments listed is the order in which financing applications were approved. Thus, the newest apartments are at the bottom of the list. Projects with efficiency units are nearly always elevator type buildings of six to eight floors.

The rental figure given below includes the cost of those utilities approved for the particular project by the FHA.

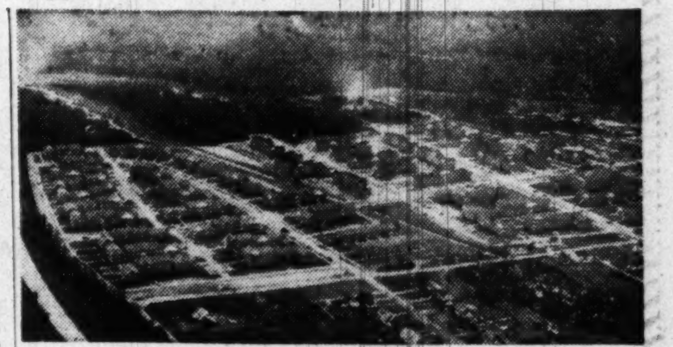

Aerial by Bob Burchette, The Washington Post

This is the Belle View Apartments, south of Alexandria off Mount Vernon Memorial Highway. It is one of the larger FHA financed projects, with over 1000 apartments completed or underway. Rentals range from $80 to $107. Construction on a shopping center has just started

Savannah Apts., 14th and Savannah Sts., 23 Apts. 1BR., $70.50; 41 Apts. 2BR., $84.00.

Blair Park Apts., Eastern Ave. and Kalmia Road, N. W., 25 Apts., 1BR., $82.50; 39 Apts., 2 BR., $110.00; 3 Apts., 3BR., $135.00.

Buena Vista Apts., Buena Vista Terrace and 28th St. S.E., 19 Apts., 1BR., $78.50; 35 Apts., 2BR., $89.50.

Woodside Manor, Georgia Ave. and Forrest Glenn Rd., Silver Spring, Md., 58 Apts., 1BR., $81.25; 20 Apts., 2BR., $85.00; 16 Apts., 2BR., $90.00; 122 Apts., 2BR., $92.50.

Cobur Terrace, Defense Highway, Bladensburg, Md., 9 Apts., 1BR., $73.25; 30 Apts., 1BR., $75.75; 36 Apts., 2BR., $92.00.

Goodacre Apts., Sec. A, Piney Br. Rd. and Glenview Ave., Takoma Pk., Md., 47 Apts., 1BR., $85.00; 108 Apts., 2BR., $97.50.

Goodacre Apts., Sec. B, Piney Br. Rd. and Glenview Ave., Takoma Pk., Md., 48 Apts., 1BR., $82.25; 105 Apts., 2BR., $94.00.

Fourth Bradley Blvd., Bradley Blvd., Chevy Chase, Md., 2 Apts., 1BR., $75.25; 16 Apts., 2BR., $87.50; 148 Apts., 2BR., $92.50; 2 Apts., 2 BR., $83.00; 8 Apts., 2BR., $97.50.

Dominion Gardens, Inc., Old South Glebe Rd., Alex., Va., 94 Apts., 1BR., $75.00; 120 Apts., 2BR., $90.50.

Rock Creek Gardens, Sec. II, East-West Highway, Montg., Md., 142 Apts., 1BR., $87.75; 84 Apts., 2BR., $100.00.

Fillmore Gardens, Sec. 3, Columbia Pike and Fillmore St., Arl., Va., 44 Apts. 1BR., $82.50; 68 Apts., 2BR., $95.50.

Winchester Prop., Manor Circle, Takoma Pk., Md., 8 Apts., 1BR., $75.00; 4 Apts., 1BR., $79.00; 5 Apts., 2BR., $89.00; 11 Apts., 2BR., $85.00.

Meurilee Arms, Defense Highway, Bladensburg, Md., 10 Apts., 1BR., $75.00; 60 Apts., 1BR., $76.75; 48 Apts., 2BR., $92.50.

Park Vista Apts., 13th st. and Miss. Ave. S.E., 76 Apts., 2BR., $89.50; 2 Apts., 2BR., $79.00.

Antonette Gardens, Boon Hill Road and Benning Rd., 8 Apts., 1BR., $71.75; 32 Apts., 1BR., $76.75; 67 Apts., 2BR., $87.50; 3 Apts., 3BR., $96.25.

Frederick Courts, Columbia Pike, Arl., Va., 16 Apts., 1BR., $74.00; 2 Apts., 1BR., $66.50; 33 Apts., 1BR., $81.50; 19 Apts., 2BR., $87.50; 96 Apts., 2BR., $93.50.

Highpoint Apts., Wheeler Rd. and Barnaby Sts., 85 Apts., 1BR., $77.50; 214 Apts., 2BR., $89.50.

Queenstown Apts., Sec. E, Queens Chapel and Chillum Rds., Pr. Geo., Md., 2 Apts., Efficiency, $60.00; 72 Apts., 1BR., $75.50; 75 Apts., 2BR., $89.50.

Queenstown Apts., Sec. B, Queens Chapel and Chillum Rds., Pr. Geo., Md., 1 Apt., Efficiency $60.00; 55 Apts., 1BR., $75.50; 104 Apts., 2BR., $89.50.

Queenstown Apts., Sec. E., Queens Chapel and Chillum Rds., Pr. Geo., Md., 2 Apts., Efficiency, $60.00; 72 Apts., 1BR., $75.50; 74 Apts., 2BR., $89.50.

Wheeler Terrace, Valley Ave. and 13th St., S.E., 27 Apts, 1BR., $74.75; 84 Apts., 2BR., $87.25.

Bass Circle Apts., Benning Rd. and B St., S.E., 27 Apts., 1BR., $61.50; 61 Apts., 2BR., $72.75; 22 Apts., 2BR., $74.75.

Belvedere Apts., Georgia Ave., Silver Spring, Md., 38 Apts., 1BR., $85.00; 52 Apts., 2BR., $95.00.

Barcroft No. 6, Columbia Pike and George Mason Dr., Arl., Va., 3 Apts., 1BR., $72.50; 17 Apts., 1BR., $75.00; 10 Apts., 1BR., $72.50; 67 Apts., 1 BR., $75.00; 2 Apts., 2BR., $90.00; 2 Apts., 2BR., $90.00; 118 Apts., 2BR., $95.00.

Barcroft No. 7, Columbia Pike and George Mason Dr., Arl., Va., 3 Apts., 1BR., $75.00; 149 Apts., 1BR., $77.50; 21 Apts., 1BR., $75.00; 1 Apt., 2BR., $95.00; 62 Apts., 2BR., $95.00; 11 Apts., 2BR., $90.00.

Pollard Gardens, Sec. 1, Pollard St., North, Arl., Va., 33 Apts., 1BR., $69.00; 49 Apts., 1BR., $69.00; 16 Apts., 2BR., $82.00.

Caylor Gardens, Mason Ave., Alex., Va., 12 Apts., 1BR., $72.00; 9 Apts., 2 BR., $72.00; 18 Apts., 2BR., $87.50; 6 Apts., 2BR., $92.50.

University Gardens, College Park, Md., 18 Apts., 1BR., $81.50; 25 Apts., 2BR., $91.50.

Terrace Corp., Sec. 1, 23rd and Alabama Ave., S.E., 14 Apts., 1BR., $73.50; 45 Apts., 1BR., $78.50; 2 Apts., 1BR., $76.00; 41 Apts., 2BR., $90.75.

Glebe Apts., North Glebe Rd., Arl., Va., 6 Apts., 1BR., $68.00; 30 Apts., 2BR., $82.50.

Westmoreland Terrace, Inc., Ft. Myer Drive, Arl., Va., 94 Apts., 1 BR., $79.00; 34 Apts., 2 BR., $90.00.

Sligo Terrace, Sec. 2, Manchester Rd., Silver Spring, Md., 14 Apts., 1 BR., $70.25; 31 Apts., 2 BR., $83.50.

Clair Apts., 3700 Blk. of 2d St. S.E., 18 Apts., 1 BR., $75.00; 2 Apts., 1 BR., $72.50; 22 Apts., 2 BR., $89.00.

Walter Reed Gardens, Walter Reed Drive and Glebe Rd., 7 Apts., 1 BR., $72.00; 48 Apts., 1 BR., $79.00; 10 Apts., 2 BR., $87.50; 68 Apts., 2 BR., $95.00.

Belle View, Sec. 1, Mt. Vernon Blvd., Alex., Va., 56 Apts., 1 BR., $76.00; 80 Apts., 2 BR., $87.25; 142 Apts., 2 BR., $93.25; 48 Apts., 3 BR., $104.00.

Southern Hills, 3d and 4th Sts., S.E., 46 Apts., 1BR., $75.00; 46 Apts., 2 BR., $92.00.

Hamilton Manor, Queens Chapel Rd. and Hamilton St., Hyattsville, Md., 11 Apts., 1 BR., $66.00; 97 Apts., 1 BR., $70.00; 7 Apts., 2 BR., $80.00; 111 Apts., 2 BR., $82.50; 14 Apts., 2 BR., $87.50.

Lord Calvert Apts., College Park, Md., 11 Apts., 1 BR., $76.00; 43 Apts., 1 BR., $81.00; 89 Apts., 2 BR., $95.00.

Forest Glen Apts., Georgia Ave. and Forest Glen Rd., Silver Spring, Md., 27 Apts., 1 BR., $80.00; 40 Apts., 2 BR., $95.00.

Parkland Village, Marlboro Pike and Suitland Rd., Pr. Geo., Md., 17 Apts., 1 BR., $68.00; 19 Apts., 1 BR., $70.00; 16 Apts., 1 BR., $75.00; 104 Apts., 2 BR., $85.00; 1 Apt., 1 BR., (basement), $65.00.

Parkway Terrace, Sec. A., Suitland, Md., 35 Apts., 1 BR., $80.00; 70 Apts., 2 BR., $90.00.

Parkway Terrace, Sec. B, Suitland, Md., 30 Apts., 1 BR., $80.00; 6 Apts., 1BR., $75.00; 84 Apts., 2 BR., $90.00.

Parkway Terrace, Sec. C, Suitland, Md., 30 Apts., 1 BR., $80.00; 2 Apts., 1 BR., $75.00; 59 Apts., 8 BR., $90.00.

Parkway Terrace, Sec. D, Suitland, Md., 36 Apts., 1 BR., $80.00; 59 Apts., 2 BR., $90.00.

Richman Apts., 12th Place, S.E., 12 Apts., 1 BR., $77.00; 2 Apts., 1 BR., $83.00; 18 Apts., 2 BR., $90.25; 6 Apts., 2 BR., $95.25.

Tyler Gardens, Falls Church, Va., 1 Apt., 1 BR., $50.00; 22 Apts., 1 BR., $68.00; 18 Apts., 1 BR., $70.00; 22 Apts., 1 BR., $70.00; 18 Apts., 1 BR., $72.00; 200 Apts., 2 BR., $85.50; 64 Apts., 2 BR., $89.00; 42 Apts., 3 BR., $95.00; 91 Apts., 3 BR., $99.00.

Templeton Manor, Sec. 1, Edmonston Rd., Pr. Geo., Md., 4 Apts., 1 BR., $74.50; 34 Apts., 1 BR., $76.50; 22 Apts., 1 BR., $86.50; 38 Apts., 2 BR., $92.50; 36 Apts., 2 BR., $96.50; 12 Apts., 2 BR., $92.50

Templeton Manor, Sec. 2, Edmonston Rd., Pr. Geo., Md., 20 Apts., 1 BR., $76.50; 33 Apts., 1 BR., $86.50; 6 Apts., 2 BR., $92.50; 55 Apts., 2 BR., $96.50; 14 Apts., 2 BR., $92.50.

Inwood Corp., 23d and Alabama Ave., S. E., 45 Apts., 1 BR., $76.00; 49 Apts., 1 BR., $81.00; 71 Apts., 2 BR., $92.25; 25 Apts., 2 BR., $94.75.

Lloyds Apts., Sec. 1, Cammeron Mill Rd. and Tennessee Ave., Alex., Va., 59 Apts., 1 BR., $80.00; 72 Apts., 2 BR., $95.50.

Emerson Gardens, 43d Ave., Hyattsville, Md., 18 Apts., 1 BR., $71.75; 16 Apts., 2 BR., $86.00.

Templeton Manor, Sec. 3, Edmonston Rd., Pr. Geo., Md., 12 Apts., 1 BR., $74.50; 48 Apts., 1 BR., $76.50; 9 Apts., 1 BR., $86.50; 32 Apts., 2BR., $92.50; 10 Apts., 2 BR., $96.50; 8 Apts., 2 BR., $92.50.

Templeton Manor, Sec. 4, Edmonston Rd., Pr. Geo., Md., 8 Apts., 1 BR., $74.50; 24 Apts., 1 BR., $76.50; 9 Apts., 1 BR., $86.50; 34 Apts, 2 BR., $92.50; 14 Apts., 2 BR., $96.50; 4 Apts., 2 BR., $92.50.

Queenstown Apts., Sec. C, Queens Chapel Rd. and Chillum Rd., Pr. Geo., Md., 69 Apts., 1 BR., $79.25; 170 Apts., 2 BR., $94.50.

Queenstown Apts., Sec. D, Queens Chapel Rd. and Chillum Rd., Pr. Geo., Md., 51 Apts., 1 BR., $75.50; 126 Apts., 2 BR., $89.50.

Queenstown Apts., Sec. G, Queens Chapel Rd., and Chillum Rd., Pr. Geo., Md., 12 Apts., 1 BR., $77.50; 11 Apts., 1 BR., $76.50; 11 Apts., 1 BR., $75.50; 38 Apts., 2 BR., $91.50; 38 Apts., 2 BR., $90.50; 38 Apts., 2 BR., $89.50; 1 Apt., 2 BR., $75.50.

Culmore, Sec. 1, Alex. Leesburg Pike at Carlin Spring Rd., 100 Apts., 1 BR., $81.00; 1 Apts., 2 BR., $75.00; 114 Apts., 2 BR., $93.50; 36 Apts., 2 BR., $98.50.

Chillum Hgts., Sec. D, Chillum Rd. and Sargent Rd., Pr. Geo., Md., 48 Apts., 1BR., $72.50; 38 Apts., 2 BR., $85.00; 38 Apts., 2 BR., $83.50; 19 Apts., 2 BR., $81.50; 17 Apts., 2 BR., $82.50.

Chillum Hgts., Sec. E, Chillum Rd. and Sargent Rd., Pr. Geo., Md., 60 Apts., 1 BR., $73.50; 50 Apts., 2 BR., $84.60; 50 Apts., 2 BR., $83.50; 5 Apts., 2 BR., $81.50; 41 Apts., 2 BR., $82.50; 1 Apt., 2 BR., $79.50.

Columbia Hgts., Sec. 1, Columbia Pike, Arl., Va., 24 Apts., 1 BR., $74.00; 24 Apts., 1 BR., $77.00; 21 Apts., 2 BR., $90.00; 39 Apts., 2 BR., $95.00.

Arlington Court, 16th St. South, Arl., Va., 38 Apts., 2 BR., $97.50; 20 Apts., 3 BR., $108.50.

Magnolia Gardens, 5131 Columbia Pike, Arl., Va., 54 Apts., 1 BR., $79.00; 113 Apts., 2 BR., $93.00.

Kirkwood Apts., Sec. A, Agar Rd., Pr. Geo., Md., 59 Apts., 1 BR., $73.50; 28 Apts., 2 BR., $85.00; 28 Apts., 2 BR., $83.50; 16 Apts., 2 BR., $81.50.

Kirkwood Apts., Sec. B, Agar Rd., Pr. Geo., Md., 60 Apts., 1 BR., $73.50; 28

See HOUSING, Page 5, Columne 1.

PROPERTY WANTED

DON'T DELAY LIST TODAY NA. 2557

Let us photo list your property "FOR SALE OR FOR RENT." Our trained sales force will give you prompt and courteous service. No charges if we do not sell or lease your property. We specialize in homes, chain store leasing, commercial and industrial property.

JOHN H. MILLER, Jr. & BROTHER
REALTORS & BUILDERS 1812 K St. N.W.

We Would Like to Sell Your House

And a sincere effort will be made to procure an advantageous contract, if favored with your listing. Special care given to the attendant details of financing, insurance and settlement.

H. G. Smithy Company
811 15th St. N.W. STerling 5300
Mortgage Representative—Travelers Insurance Co.
PROPERTY MANAGEMENT—SALES—LOANS—INSURANCE

Complete Service Sales and Rentals of fine homes in D. C., Md. & Va.
Eve. or Sun—Phone GE. 2900
L. T. GRAVATTE
1518 K St. N.W. NA. 0753

ALEXANDRIA, VA. REAL ESTATE
THE M. H. BARRY ORG.
Established Since 1912
"The Old Reliable Office"

FIRST TRUST MONEY
• LOW Rates • Long Terms
Homes, Apartments and Investment Properties
FHA LOANS
BOSS & PHELPS MORTGAGE CO.
Loan Correspondent John Hancock Mutual Life Insurance Co.
1417 K St. N.W. NA. 9300

Follow the SHIRLEY HIGHWAY To Future Profits!

Buy now before the rush begins on the only dual highway out of Washington where there is still an area wide open for development. At Franconia CLOVERLEAF we have 26 acres for sale, attractively rolling and wooded with good gravel access road. Price of $23,000 includes brick bungalow. Before you drive out, call MI. 3022, OV. 5253 or DE. 7115, and we will tell you about 2 other properties priced at $385 per acre and $550 per acre respectively which should be seen on the same trip.

DOROTHY G. WOOD, Real Estate
2531 P Street DE. 7115

MORTGAGE LOANS
MONTHLY PAYMENT LOANS—FHA—CONSTRUCTION
INSURANCE
FIRE—CASUALTY—BONDS
PROPERTY MANAGEMENT
BUSINESS LEASES
H. L. RUST COMPANY
EST. 1889
1001 15th Street, N.W. NAtional 8100

WE NOT ONLY LIST YOUR PROPERTY WE SELL IT
• SALES • RENTALS •
R·A·HUMPHRIES REALTOR
808 N. CAPITOL ST., NA. 5020 • 2304 CALVERT ST. NW., NA. 5020
PROPERTY MANAGEMENT . . . INSURANCE

MONEY TO LOAN
1st Deed of Trust Only
Minimum Interest Rates
G. CALVERT BOWIE
15th St. at New York Ave.
Suite 404-8, Washington Bldg.
REpublic 7121
Correspondent—The Mutual Life Insurance Company of New York

GEORGE I. BORGER
Loans on Real Estate
Favorable Rates
Sales, Rentals, Insurance
643 Indiana Avenue N.W.
NA. 0350

Let Us Solve Your Real Estate Problems
• Selling
• Buying
• Leasing
• Financing
• Re-Financing
It is Personalized Service with
BEITZELL REALTOR
1515 K St.
DI. 3100

BETHESDA—VACANT

(Will Go G. I.)
$14,950
8915 Mohawk Lane
(3 blocks off Old Georgetown Rd.)

This is a center entrance type home built in 1935, containing living room with fireplace, dining room, kitchen, 2 bedrooms and tile bath, full basement. Oil hot-water heat, 1-car detached garage, large lot, 65x141.

This home has been completely redecorated and is now in new house condition. An inspection will delight you.

OPEN TODAY, 1 TO DARK

Out Old Georgetown Rd., from Bank of Bethesda to Greentree Rd., left to Mohawk, right to our sign.

7004 Wisc. Ave. SAMUEL E. BOGLEY, Inc. WI. 1320 WI. 5500

ONLY 3 LEFT

2304 ERSKINE ST.
3 BEDROOM RAMBLER IN LEWISDALE
Open Sunday, 10 Till Dark

Features include a beautiful living-dining room, fireplace, large comfortable bedrooms, modern equipped kitchen, oil a.-c. heat, large closets, Bendix washer, utility room and storage area........ $12,500

DIRECTIONS: Out Michigan Ave. and Queens Chapel Rd. to Ager Rd., left to Riggs Rd. to Lewisdale. Or—Out Sargent Rd. to Riggs Rd., right on Riggs Rd., past Ager Rd., to Lewisdale. Or—Over East-West Hwy to Riggs Rd., left to Lewisdale. Or—Out Military Rd., Missouri Ave. to Riggs Rd. to Lewisdale. Salesman on property.

J. C. LEWIS, Realtor
Office on University Lane & Riggs Rd.
LEWISDALE, SH. 0440

Smart Decision!
BUY A HOMESITE IN CONNECTICUT AVENUE WOODS
AND YOU'LL MAKE THE PERFECT INVESTMENT!

The more homesites you look at in Washington, the more you will like Connecticut Avenue Woods. Here is natural beauty. Here are all the conveniences and facilities you want. Here is value that will increase with years. Three popular schools within walking distance. Transportation lines and a modern shopping center around the corner. Connecticut Avenue Woods is one of the most desirable residential areas in Washington. That is why so many prominent Washington families are building their new homes here. Take a ride and see for yourself.

One block east of Connecticut Avenue (5000 block) at Fessenden St. and 34th. Representative on premises daily including Sunday from 10 A. M. 'til dark.

Shapiro
"Buy Word of the Best in Homes and Homesites"
Since 1919
911 15th STREET N.W. MEtropolitan 1717

IMPOSING 5-STORY & BSMT. BLDG. AUTO. ELEVATOR. STRATEGICALLY LOCATED TO DUPONT CIRCLE & CONN. AVE.
1708 NEW HAMPSHIRE AVE. N.W.
Suitable for EMBASSY, MEDICAL OR FRAT. GROUPS, CLINIC, SCHOOL, etc. 22 rooms, 7 baths, 9 marble fireplaces, limestone facade. Lot 25x120. Oil heat. Parking. Approx. 8,650 sq. ft. of floor space.
SALE or LEASE
Priced low to sell—terms
Brokers Co-operation Invited
DRURY REALTY CORP. REALTORS
1737 K RE. 1133
Eves., WO. 7891

ATTENTION BUILDERS
We can Place Approved
F. H. A. 608 LOANS
Immediately
Ample funds available for any size or type F.H.A. 608
Call Mr. Wm. Shannon or Mr. Holzberg
Established 1906
SHANNON & LUCHS CO. REALTORS
1505 H Street N.W. NAtional 2345

Call NA. 4200, ask for Circulation, and order The Washington Post guaranteed home delivery.

"MORELAND"

Open Today, 2 to 5:30

"Moreland," the manor house of Wheatley Hills, was built in 1894 by the late Samuel Wheatley, former D. C. Commissioner. It is situated on the highest point in Bethesda, close to schools, public and private, and Capital Transit bus line. On well over an acre of lawn, studded with towering oaks, this charming residence has been restored and modernized. 1st floor: paneled entrance hall, reception room, living room, paneled library with adjacent powder room, dining room, butler's pantry and large modern kitchen with back stairway to servant's room and bath. 2nd floor: 5 bedrooms, 2 baths. 3rd floor: 2 bedrooms and bath. Oil hot-water heat, insulated, combination storm sash and screens throughout. Large porch and patio.

7110 MOORLAND LANE, BETHESDA

Out Georgetown Rd. at Bank of Bethesda to Wilson Lane, left on Wilson Lane to Moorland Lane, right to residence

7200 Wisc. Ave. **W. L. Lebling** REALTOR WI. 1122

UNIVERSITY CITY APARTMENTS

400 UNITS

2 BEDROOMS $79

1 BEDROOM $68

INCLUDING ALL UTILITIES

- ★ Bright Beautiful Garden-Type Apartments
- ★ Playgrounds for Children
- ★ High Elevation—Rolling Terrain
- ★ Beautifully Landscaped
- ★ Close to Large Shopping Center and Schools
- ★ Convenient Kitchens—Tile Bathrooms
- ★ Accessible to — University of Maryland, U. S. Agricultural Experiment Station, Beltsville White Oak Naval Ordnance Center
- ★ School Bus Service
- ★ Oak Floors—Storage Facilities—Ample Closet Space
- ★ Automatic Laundry Facilities—Free Parking Area

DIRECTIONS: *Out New Hampshire Avenue to Riggs Road, right on Riggs Road to University Lane, right on University Lane into University City Apartments.*

RESIDENT MANAGER ON PREMISES DAILY PH. JUNIPER 7-9090

Ross & Walton Architects

Banks & Lee, Inc. Builders

The Washington Post guaranteed home delivery.
Call NA. 4200, ask for Circulation and order

Eight Steps In Hanging Wall Paper

See HINTS, From Page 1

cut with a razor or sharp knife. Be sure to watch the selvedges of the paper for marks indicating where the patter is to be matched.

When it ,comes to corners, there is a special technique required. Paper should be carried around the corner so that there is no open space showing, but since the walls will move and settle from time to time, it is best to overlap no more than one-half inch.

Whether you use plain or ready-pasted paper, be sure all edges are pressed smooth and firm and that there are no air pockets left under the paper. If you are using paste, be sure to remove all paste spots at once. Left on the surface they are regular dirt catchers, and within two or three months will show up as dark blotches. Be sure to remove any wall plates or wall light fixtures before papering.

Paper over the opening, then remove extra paper with razor or sharp knife. For a hot-air register above the baseboard, first extend the paper over the entire register as though it were the wall, then trim off excess paper with razor or knife and press paper tightly into place.

'Methuselah' Tubes

Bloomfield, N. J.—Fluorescent lamps now burn seven times longer than incandescent light bulbs. Their 7500-hour rated life, engineers say, means that the average tubular lamp will light a schoolroom for at least eight years before it must be replaced.

One-Family Homes Make Miami Record

Miami, Fla., March 11—One-family home construction sent Miami's February building to an all-time high for that month, a total of $4,952,560.

Permits for 452 one-family homes were issued to cost $2,528,263, more than half the value of all construction for the month, which is $4,952,560.

Boswell to Build 11 Homes

Boswell Development Co. will erect 11 new homes in the 6000 block of 37th ave., Hyattsville, Md. Units will be brick bungalows with basement, and a 36-by-27-foot floor area.

PAINT GAY GARDEN FLOWERS
Large flower designs for cupboard doors, graceful borders and small motifs are easy to paint with pattern 285. The designs may be traced and used in many different ways. Color guide and directions are included.

Price of pattern 285 is 25c. Send order to

WORKSHOP PATTERN SERVICE
The Washington Post
Bedford Hills, New York

1527 Fort Davis Place S.E.

6-ROOM BRICK—FULL BASEMENT

Only $12,950

OPEN TODAY, 1 TO 6

Attractive all-brick semidetached home, 3 bedrooms, living room, dining room and fully equipped modern kitchen, full basement, storm sash; nice lot, Anchor fenced. Close to transportation, shopping and schools. Exceptional financing. Purchaser can assume 25-year 4% loan, payable $63.92 per mo. including taxes and insurance.

TO REACH: Out Penn. Ave. S.E. to Alabama Ave., left 2 blocks to Que St., right on Que to Fort Davis Place and sign and home.

Philip B. Key Co., Realtors
Exclusive
8644 Colesville Rd. SL. 3010

Realty Roundup

NOTHING like beautiful women to jar a real estate editor out of his midwinter lethargy. These beauties are part of a star revue to be presented at the fifteenth annual dinner dance of the Washington Real Estate Board. The date is Friday night, at the Mayflower Hotel.

CARTER

Edward R. Carr, who builds 200-unit housing projects when he isn't heading up entertainment committees, has arranged for several outstanding acts to enliven the occasion. Lloyd R. Coates, who assists Carr, says this party will go down in realty history as the board's best.

The entertainment line-up includes Marian Carter, a beautiful singer from Manhattan; Jill Adams, one of the best female tap dancers; "Mr. Mystery," a mental telepathist who is said to "outdun" the famed Dunninger, and the Wayne-Marlin Trio, an adagio acrobatic team that has appeared in Broadway stage successes.

Tickets for the affair are being distributed by Frank Paroni. Dinner arrangements are under the direction of J. Hawley Smith. Other committee members are Larry Dunlop, C. Robert Boucher, H. L. Bouscaren, J. Merrill Conner, Bernard E. Cooper, J. Lee Donnelly, R. J. Donohoe, Frank S. Hight, jr., C. Hayward Marshall, Edward T. Offutt, jr., Carlton U. Trexler, Charles R. Walker, E. Spencer Fitzgerald and William H. Dyer. It's a black tie affair.

Construction costs in Southern States showed no change in the last six months, reports Dow Service. Twelve cities in the New York-New Jersey area registered a 1.6 percent decrease.

QUICK GETAWAY
Homes started in January continue at record levels.

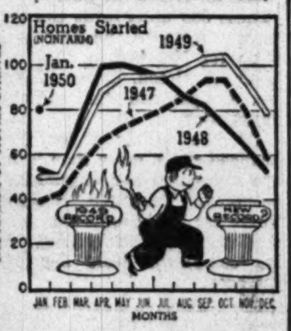

Data: U. S. Bur. of Labor Statistics Morris Katz

Robert P. Gerholz, Flint, Mich., president of the National Association of Real Estate Boards, and Herbert U. Nelson, executive vice president, will leave March 23 for a two-week visit to Great Britain, Belgium and France.

They will study property ownership and all phases of private home building and real estate practice. They will report on effects of the recent English elections, particularly as it pertains to housing.

E. F. Blanchard of Woodmoor

JILL ADAMS
. . . to entertain realtors

Agency, Silver Spring, Md., has been elected to membership in the National Institute of Real Estate Brokers.

Tuesday's conference sponsored by the Washington Real Estate Board will feature talks by G. Calvert Bowie on finance and R. O. Clouser on zoning. Locale is the Washington Gas Light Co. auditorium.

The Tax Reform Association of the District of Columbia has petitioned Congress to remove all taxes on houses and put them in the same classification as personal property.

Here are some very interesting statistics sent out by the Housing Market Analyst, FHA: Total construction in this area last year was 32,426 units. Apartments accounted for 22,105 of this figure. This overall figure represents a gain of 75.7 over 1948.

The gain was nearly all in the apartment category, with only a small increase of 8110 to 9959 one-family houses.

Geographically, the 32,426 units were divided: D. C., 8254; Maryland, 13,043; and Virginia, 11,129. The States are further broken down to Montgomery County, 4886; Prince Georges County, 8026; Alexandria, 1413; Arlington County, 2468; and Fairfax County 7,228.

Tomorrow's Home

Pittsburgh, Pa.—Moving stairways, automatically-controlled "indoor climate," and built-in color television all are in prospect for the home of the future, according to engineering executives.

To Remodel Building

The Home Insurance Co.'s local office building at 1522 K st. nw. will be remodeled under a contract just signed with the George A. Fuller Co.

3834 Macomb St. N.W.

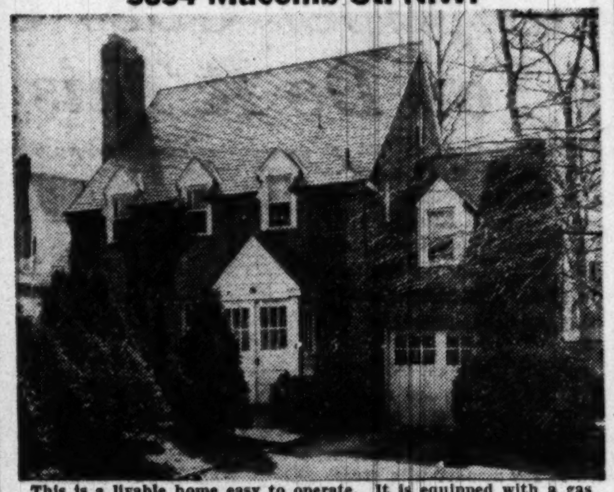

This is a livable home easy to operate. It is equipped with a gas furnace and is otherwise modern. There is a recreation room, maid's room and bath, 1st floor lavatory and upstairs are 2 baths with 3 bedrooms and den. Also desirable space for another bedroom.

Open Today for Inspection After 1 P.M.

STORY & Co

804 17th Street ME. 4100

CUTE! COZY! CONVENIENT!

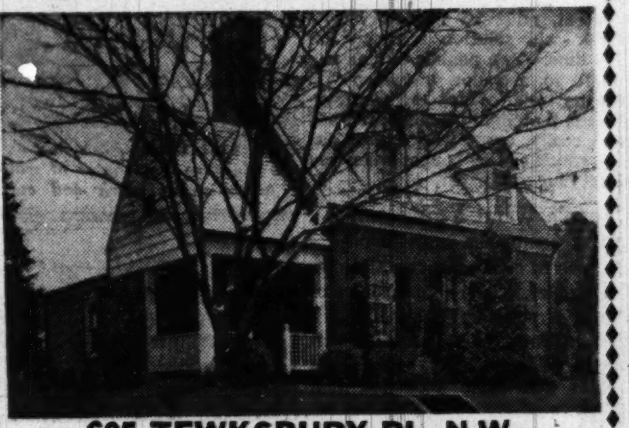

605 TEWKSBURY PL. N.W.

OPEN SUNDAY, 1 TO 5 P.M.

Very attractive and appealing detached brick home located on a quiet street in desirable Manor Park. Convenient to schools, shopping and transportation. In excellent condition, and modern in every respect; with fireplace, slate roof, attached garage, and lot is nicely landscaped.

JAMES L. DIXON AND COMPANY
ST. 7200 1022 17th St. N.W.

YEAR ROUND LUXURY HOMES

• • •

These luxury homes in "Lybrook" have 1st floor powder room, screened porch, breakfast nook, den, California Kitchen with every modern appointment — dishwasher, garbage disposal—breezeway to detached garage, 3 full-size bedrooms, 2 baths, recreation room with bar and fireplace.

TO REACH: *Wisconsin Ave. to Bradley Blvd., left 3 miles to the "Lybrook" sign or take the O-2 bus at the District line terminal and ride to the 8500 block of Bradley Blvd.*

IN "LYBROOK"

• • •

FASHIONABLE BRADLEY BLVD. AREA OF BETHESDA

OPEN SUNDAY 12 to 6

808 North Capitol Street NA. 6730 — **R·A·HUMPHRIES REALTOR** — 2304 Calvert Street N.W. NA. 5020

Liberal Allowance for Your Home in TRADE

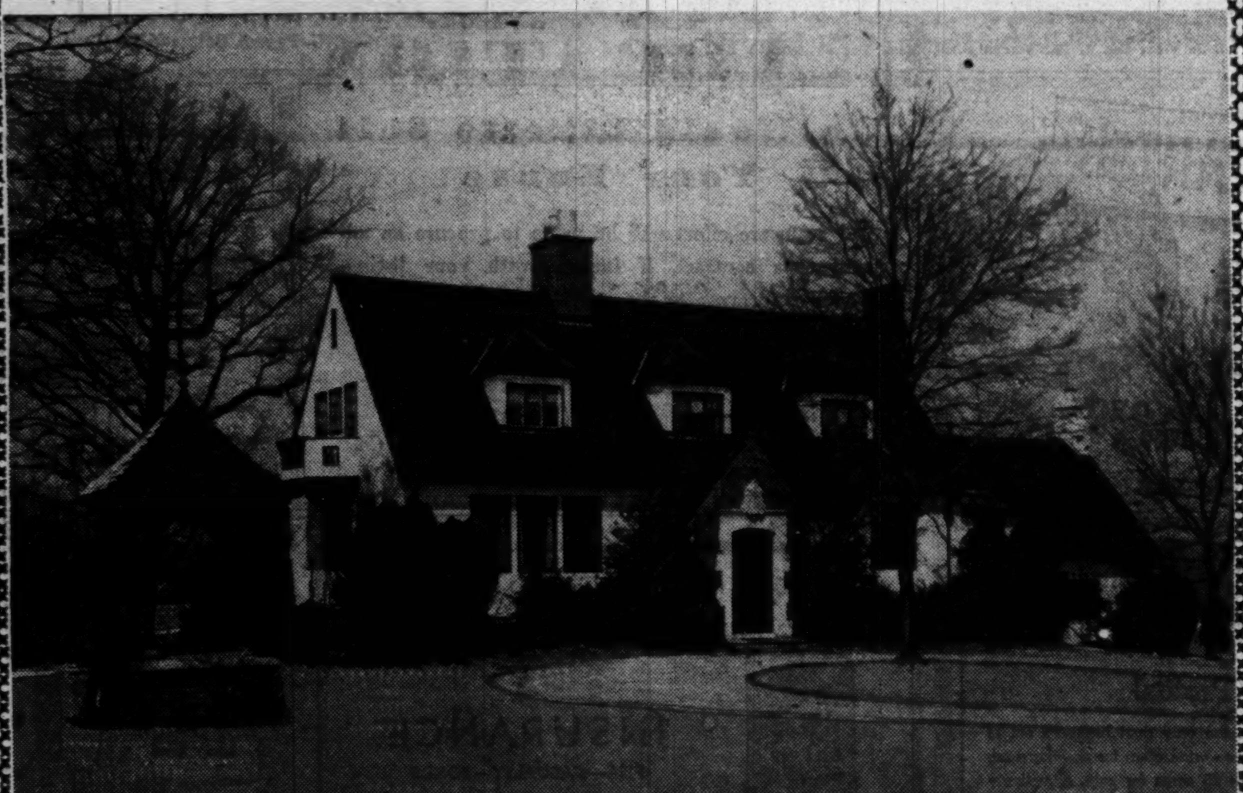

THIS DISTINGUISHED RESIDENCE

The former home of the late Treasurer of the United States,

The Hon. William A. Julian

now offered for sale, including 21 acres of beautifully landscaped grounds — 2 beautiful golf greens and lawn bowling greens.

The modern and splendidly arranged house contains 4 bedrooms—3 baths—servants' quarters and bath—2-car garage and every appointment making for gracious living—in the very fashionable Potomac-Rockville area.

Falls Road between Potomac and Rockville. Drive out River Road to Potomac, turn right about two miles to property.

OPEN SUNDAY 1 to 5 P.M., Weekdays by appointment

Godden & Small
Realtors

300 Woodward Building STerling 1200

Mortgage Loan Correspondent The Union Central Life Insurance Company

This Week's Outstanding Buys

Open Today, 1 to 6

Spacious Brick Colonial

9503 WIRE AVENUE

Containing large living room with fireplace, dining room, side screened porch, kitchen with breakfast space and ½ bath on first floor. 3 comfortable size bedrooms and tile bath upstairs. Large lot and storm windows and doors throughout. Full basement with gas a.-c. heat.

TO REACH: Out Colesville Rd. to Franklin, right to Wire, left to house.

Adjoining the Indian Spring Country Club

117 INDIAN SPRING DRIVE

An exceptional location just off Colesville Rd. very close in. Tiled entrance hall, carpeting, large living room with fireplace, full dining room, large fully equipped de luxe kitchen, tile ½ bath on 1st floor, large separate breakfast room. 3 very good sized bedrooms and tile bath upstairs. Built-in garage, level lot, all-aluminum windows, sledge hardware. Near all schools and transportation.

TO REACH: Out Georgia Ave., or 16th St. to Colesville Rd., right to Indian Spring Drive, right to home.

First Floor Bedroom and Full Bath

9003 Old Bladensburg Rd.

Complements this attractive brick Colonial home, featuring in addition large living room, dining room, kitchen and nice back porch on 1st floor. 2 spacious bedrooms and tile bath on 2nd floor. Gas h.-w. heat. Toilet and shop room in full basement. Large lot; on bus line near shopping and schools.

TO REACH: Out Piney Branch Rd. to Old Bladensburg Rd., left to house.

WOODSIDE REALTY CO.
EXCLUSIVE-REALTOR
8017 Eastern Ave. SH. 6440

IF: You want a really fine home built of brick and stone (slate roof) with every room unusually spacious and beautifully finished. THEN you must see **"SHADY LANE"**

$34,750—WELL FINANCED

A Few of the Fine Features

..RST FLOOR
- Bedroom (Hollywood Bath)
- Studio breakfast room
- Unusually large living room with fireplace
- Formal dining room—chair rail
- Large all-electric kitchen
- Screened Porch

SECOND FLOOR
- Master bedroom with separate dressing room
- Another Hollywood bath
- Large bedroom
- Exceptional closet space

BASEMENT
Large recreation room with fireplace, completely finished, plastered, pine-paneled bath, large built-in bar, separate laundry, etc.

OPEN TODAY 1 TO 6 P.M.

Out Lee Blvd. to Seven Corners, take Hillwood Ave. to Shady Lane to our "Open" Sign.

C. F. Woodroe, Inc.
Court House Square, Arlington, Virginia
CH. 8100 OX. 1022

Firm to Liquidate Hardware Line

Reading, Pa., March 18.—The Reading Hardware Corp., one of the oldest hardware manufacturers in the country, has announced the builders hardware part of its operations will be liquidated.

The move will be undertaken to concentrate on manufacture of lawn mowers, the firm announced.

Joseph P. Day, Inc., nationally known auctioneers, has been commissioned to conduct an auction sale of an estimated two million dollars worth of property in Reading.

Three-Way Cold Check

Some modern control systems have three thermostats. Two are inside the house to register the average house temperature and one on the outside, on the "coldest" wall of the house. The latter anticipates changes in heating demand by constantly checking the weather, then making adjustments for inside temperature.

De Walt
Sales Saw Service
TU. 1400

Magazine Claims

Still Room For Algers In Building

Chicago, March 18.—Building is the only remaining large industry in the United States where the Horatio Alger formula is repeated every day. The little guy still has the same chance as the biggest operator in the business. A will-to-work and a good product can be quickly parlayed into a successful business.

That's what Practical Builder magazine says in its March editorial. Bricklaying and carpentry is only one step from contracting and building. No college degrees are required.

The biggest home builder accounted for less than three-tenths of 1 percent of the more than one million housing units started last year. The builder who completes less than 20 homes annually is still the backbone of this last stronghold of rugged individualism, the editorial said.

"The door to success in the building business is still wide open. The industry welcomes ideas for new products, materials or methods. Hundreds of firms manufacturing new building products have emerged since the war, and most started in a small way."

Despite the fact that building still remains the last stronghold of free enterprise, the Practical Builder editorial said, it is under constant attack from some Government quarters through controls, subsidies and Government competition.

Spring Cleaning

With spring just around the corner now's the time to plan the reconditioning of winter-weary heating facilities. Furnace inspections of some 42,000 homes by the Koppers Company recently revealed that 11 out of 12 furnaces have bad leaks that need sealing.

Direct Vote On Housing Issue Urged

More direct municipal elections on the public housing issue were urged today by the National Association of Home Builders in the wake of a defeat of public housing proposals in Washington State.

In Seattle, a proposition to set up a public housing program was defeated 57,732 to 33,529 votes in a direct referendum on the issue. In Yakima, a similar proposal was rejected by the voters by a 7-to-1 margin, or 7168 to 1098 votes.

"Citizens should have a chance to vote on whether public housing is to be established in their city," the NAHB said. "Since they are the ones who will have to foot the rent bill for the families housed in the projects, they should have the right to say whether they want to take on this additional burden. The Seattle and Yakima defeats show that when the issue is squarely presented, taxpayers will not go for expensive socialized housing."

Executive Buys Easton Estate

H. W. Dodge of New York, executive vice president of Mack Trucks, Inc., has purchased a 79-acre river front estate near Easton, Md., according to Previews, Inc. The century-old residence of plaster over brick has 10 rooms. The farm-estate fronts for 1300 feet on the Miles River.

"Glasgow," a 200-year-old residence on the Choptank River near Cambridge, Md., is under contract of sale, according to Previews, Inc. A. Bowdle Highley of Bolingbroke Manor, Talbot County, is buying the 12-acre property, a part of what was once the 3000-acre Tubman family plantation.

Housing Demand Still High

An estimated 3000 persons visited this semidetached model house last weekend. Built by Johnson Construction Co. at S. 8th rd. and Greenbrier st., off Columbia pike, Arlington, each unit sells for $8600. Photo shows part of the Sunday crowd waiting to inspect the home. An advertisement and news photo of the project appeared in last Sunday's Washington Post. Over 110 units of the proposed 260-home project have been sold already

No Box-Like Rooms

Ranch-Model Homes Mushroom in East

EIGHT-YEAR-OLD Sandra's doll house better be brought up to date. Judging by the number of long, low, life-sized model houses mushrooming in the suburbs, the doll house built and furnished to resemble the traditional two-story house needs revision. Certainly the grown-ups are changing their ideas about a house, inside and out, since the Western ranch-type house came East.

Those New Yorkers who once shook their heads and said these houses belonged on the Western prairies are now lining up to view them in the wooded and flat lands of Long Island, New Jersey and Westchester County. They're not always custom-built houses either. Find them in builders' developments from $11,000 up.

The exteriors are low and dominated by huge framed window areas. But you don't stand outside and look at these homes. You go inside and look out. What they have more than anything else is windows—two kinds. Great big windows extending from the floor almost to the ceiling are found in living and dining areas. High, narrow ones form bands across bedroom walls like ribbons across a package.

Light and Air Welcome

LIGHT and air are welcomed in the ranch-type house. So is a view of a garden, a valley or a private patio. But you don't spend all your time looking out windows. You pull the draperies and enjoy the indoors.

Space is well-handled in these homes. There are no box-like rooms. Dining areas flow into living areas. Open partitions rather than solid walls screen the entranceway or hide any clutter in the kitchen.

Interiors of model houses here illustrate suggestions for living in these houses offered by designers and decorators who selected furnishings for them. Hanging wall cabinets and webbed chairs, an interesting piece of driftwood on the wall, illustrate how well modern furniture blends with these newer homes. Those fond of traditional furnishings will find model home interiors in newer ranch-type homes perfectly adaptable.

No Box-Like Rooms

YOU may wonder where one finds a wall space to place furniture in the open-type floor plan with large window areas. Actually this is no problem. As a matter of fact, placing furniture may be simpler with an open plan than with box-like rooms. Sofas in front of or beside windows or at right angles to a window wall are shown. Under high ribbon-type windows in bedrooms there is plenty of wall space for arranging furniture.

Loose furniture is held to a minimum. Built-in storage areas in closets and fireplace walls take care of belongings that would otherwise be kept in chests. Bathrooms and kitchens in these houses also have more built-in shelves and drawers than did earlier houses.

The ranch-type house has come East, spelling a way to all-around good living.

Open 1 to Dark

6155 SLIGO MILL ROAD N.E.

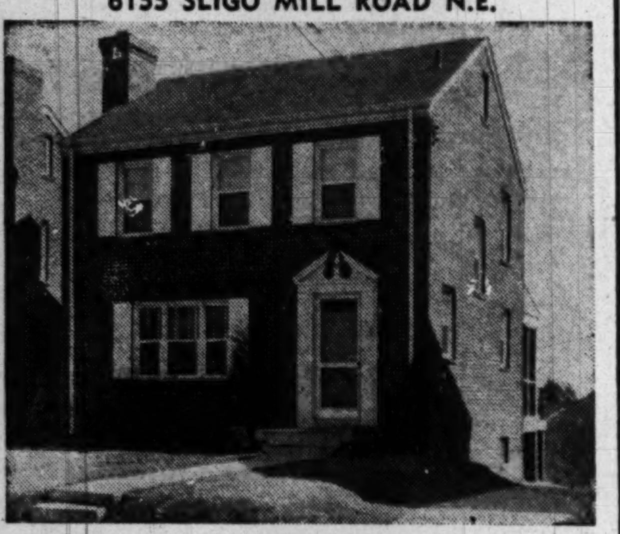

This home consists of large living room with fireplace, dining room, modern kitchen and powder room. Three nice bedrooms and bath. Full basement, gas a.-c. heat and screened-in back porch. Owner moving to Florida—immediate possession. See this today.

Out New Hampshire Ave. to Rittenhouse St., turn left to Sligo Mill Rd. and open sign.

Call Mr. Bramham EM. 3590 or DI. 3100 with

BEITZELL REALTOR

ONLY 1 LEFT!

Several Under Construction

$24,950

5706 WILSON LANE

Restricted Whitehall Manor *A Bowling and Gardiner Community*

Bethesda

OPEN DAILY & SUNDAY

TO REACH: Out Old Georgetown Rd. from Bank of Bethesda, 3 blocks to Wilson Lane, turn, left six blocks to Model Home.

Deluxe Kitchen Equipped with

- RANGE
- Refrigerator
- DISPOSALL

- Formica sink tops
- Coved linoleum floor
- Maple cutting block
- Dishwasher
- Ample cabinets
- Exhaust fan

Above home has 3 bedrooms, 1½ baths, living room with fireplace, separate dining room, breakfast room, large basement, aluminum double-hung windows, garage, breezeway, splendid lot, custom construction throughout.

BOWLING & GARDINER • BUILDERS • 8501 Old Georgetown Road

ADOLPH ROHLAND • SALES • WI. 6696—Eves., WI. 1494

The Newport Rambler

a picture of beauty-plus

Yes, the Newport Rambler is not only a picture of beauty—it is an individually styled two-bedroom home, employing only the finest in material and construction techniques. The Newport Rambler features custom design, value and luxurious comfort—

PLUS Built-in Hollywood Vanities and Hamper in Bathroom

PLUS Gas Automatic Heat with Humidifier

PLUS Spacious Combination Linen Closet-Chests

PLUS Two roomy Closets per Bedroom

PLUS Large Club Utility Room and Screened Porch

PLUS Natural Roman Brick Fireplaces

PLUS Beautiful Large Picture Windows

PLUS Insulated Steel Casement Sliding Doors

PLUS Complete Gleaming Beauty-Craft Kitchens

PLUS Colored Ceramic Tile Baths

PLUS Beautifully Shrubbed and Landscaped Grounds

PLUS Durable Stone and Brick Construction Throughout

PLUS Your Present Rental Can Purchase this Home for You

Each home is individually styled and constructed—there are no two homes alike. You are cordially invited to inspect the Newport Ramblers—We are sure you will agree that they are the finest home value found anywhere at any price.

ONLY $17,950 UP

Sample Home Lighted and Heated—Open Noon-9 P.M.

DIRECTIONS: Out 16th St. to traffic circle to Colesville Rd.—Or go out Georgia Ave. to traffic light at Georgia Ave. and Colesville Rd. to Brewster Ave. (2 blocks past Franklin Ave.), right on Brewster 1 block to homes.

Owners GELMAN CONSTRUCTION CO. Builders

R. A. HUMPHRIES REALTOR

NA. 6730 — SALES AGENT — 808 N. CAPITOL ST. — REALTORS — NA. 5020

SHEPHERD PARK

7827 13th St. N.W.

This detached Colonial brick home is located on a large level lot and contains on first floor, living room with fireplace, paneled den, large dining room, powder room and kitchen. On the second floor are 3 bedrooms and 2 baths, numerous closets. The third floor is finished as a dormitory. Paneled recreation room, laundry, hot-water heating plant and toilet in basement. Detached garage.

Price, $27,500

OPEN SUNDAY, 1 to 6

Exclusive with

WILLIAM M. CANBY REALTOR

Mills Bldg. RE. 3732

COLONIAL VILLAGE

Adjoining ROCK CREEK PARK

1910 Sudbury Road

$29,500

OPEN SUNDAY 10 TO DARK

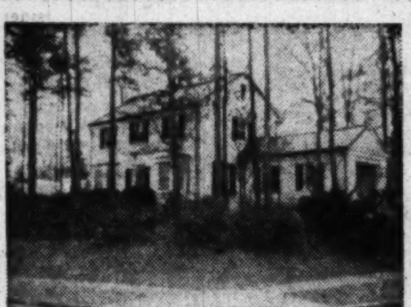

An outstanding home at an outstanding value: white brick Colonial in excellent condition, containing large living room, den, dining room, first-floor lavatory, kitchen; 3 well-proportioned bedrooms and 2 baths; asphalt tile basement containing maid's room and bath; attached garage; gas heat.

TO REACH—Out 16th St. to Kalmia Road (7800 block), left to West Beach Drive, right to Yorktown Road, then left to Sudbury Road, then right to 1910.

NEAR AMERICAN UNIVERSITY

3809 47th St. N.W.

$29,000

OPEN SUNDAY 10 TO DARK

In New-House Condition: Contains Radiant Heat and Parquet Floors

Delightfully homelike Colonial of stone and brick with slate roof; beautifully located on good-size lot. Contains large living room with mirror over fireplace, dining room, well-equipped kitchen; 3 bedrooms and 2 baths; recreation room, built-in garage; storage attic and attic fan.

TO REACH: Out Massachusetts Ave. to 47th St., left to 3809

W. C. AND A. N. MILLER DEVELOPMENT COMPANY

Builders and Developers of Wesley Heights, Sumner and Spring Valley

4830 Mass. Ave. ORdway 4464 Evenings, Telephone WI. 6538

List Your House With Us

American University Park

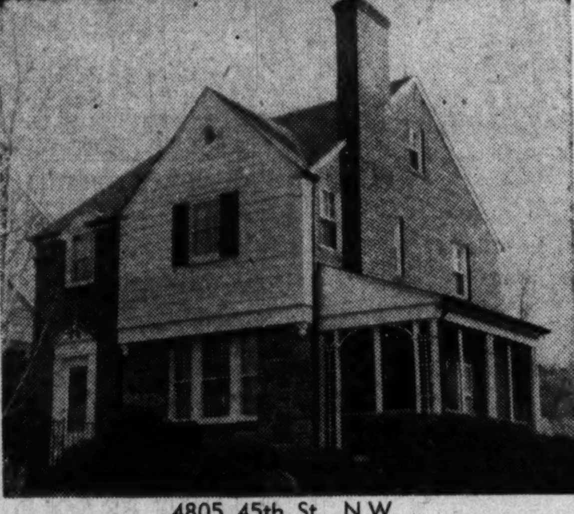

4805 45th St., N.W.

An unusually well equipped home on an attractive lot in one of Washington's favorite communities. Close to the finest public and parochial schools for pupils at all levels, shopping centers and good transportation. A well built, well planned stone and brick home, in perfect condition and immaculately kept. Spacious living room with fireplace and adjacent screened porch, cheerful dining room and "up-to-the-minute" kitchen with attractive breakfast room. Three excellent bedrooms and two baths. Large storage attic. A most pleasing recreation room with panelled walls and bar. Oil A.C. heat. Laundry. Storm windows and awnings. Garage.

TO REACH: Massachusetts Avenue, right at 46th St., to Davenport St., right to 45th St., left to 4805 45th St.

James E. Schwab

5520 Conn. Ave. *Realtor* ORdway 5800

Ramblers - Bungalows - Colonials

Outstanding Values

ASK ANYONE WHO KNOWS HOUSING

Springfield — Opposite entrance to Kenwood Country Club. **From $27,950.**

Hendry Estates — Out Old Georgetown Rd. 2 miles beyond Bank of Bethesda to Beech ave., turn left and follow Cooley signs. **From $15,950.**

Hillmeade — Out Wisconsin Ave. to Bradley Blvd., left on Bradley Blvd. 2.7 miles to Ridge Road. **From $15,950.**

ALL HOMES OPEN DAILY 10 'TIL DARK

Cooley Bros. "BUILDERS OF BETTER HOMES"

15th and K Sts. Continental Bldg. DI. 1481

After March 26th

OUR NEW LOCATION WILL BE 1726 H St. N.W.

A Complete Real Estate Service

Serving Washington Since 1887

SALES RENTALS
REAL ESTATE LOANS
PROPERTY MANAGEMENT
COMPLETE INSURANCE

Take advantage of over 60 years' experience in all phases of Real Estate

Wm. H. Saunders Co., Inc.

REALTORS—EST. 1887

"Tudor Hall"

ESTATE SECTION: UPPER 16TH ST. N.W.

1673 MYRTLE STREET N.W.

OPEN SUNDAY, ONE P.M. UNTIL DARK

The mellowed atmosphere of this TUDOR STONE RESIDENCE imparts an aura of genuine English environment. PERFECTLY APPOINTED inside and outside for living at its best. You enter a spacious hall. At rear of hallway, large doors open to inviting canopied terrazza terrace and beautifully landscaped secluded garden. Guests will soon relish cool evenings spent here. The lovely drawing room and dining room have artistic fireplaces. There is a "lounge" or library and powder room. A cosy breakfast room, pantry, large bright kitchen and servant's room and bath complete the first floor. The second floor has FOUR LARGE BEDROOMS and THREE BATHS. You will appreciate the privacy of the master suite. On the third floor, storage attic with large cedar closet. Fine dry basement, laundry room, furnace room. Two-car garage. RARELY DOES SUCH EXCEPTIONAL PROPERTY BECOME AVAILABLE. WE PROUDLY INVITE YOUR INSPECTION.

DIRECTIONS: Out 16th STREET N.W. to KALMIA ROAD. Turn left on KALMIA one block to MYRTLE STREET. Turn right to our OPEN SIGN.

JAMES L. DIXON & CO.

ST. 7200 1022 17th St. N.W. Eves., Ordway 5756

NORTH ARLINGTON
4010 NORTH 21st

3 BEDROOMS WITH FULL BASEMENT

IDEAL LOCATION IN CHERRYDALE
Convenient to Public & Parochial Schools

Two rooms on 3d floor. Large kitchen and dining room. Living room with firelace. Detached garage.

Directions: Out Lee Highway to Quincy St.; left on Quincy 1 block to 21st; right to house.

OPEN TODAY, 1 TO DARK
$3,000 DOWN, BALANCE IN FIRST TRUST
J. F. CUNNINGHAM CH. 1735
Brokers Protected

Furrier Expands, Remodels

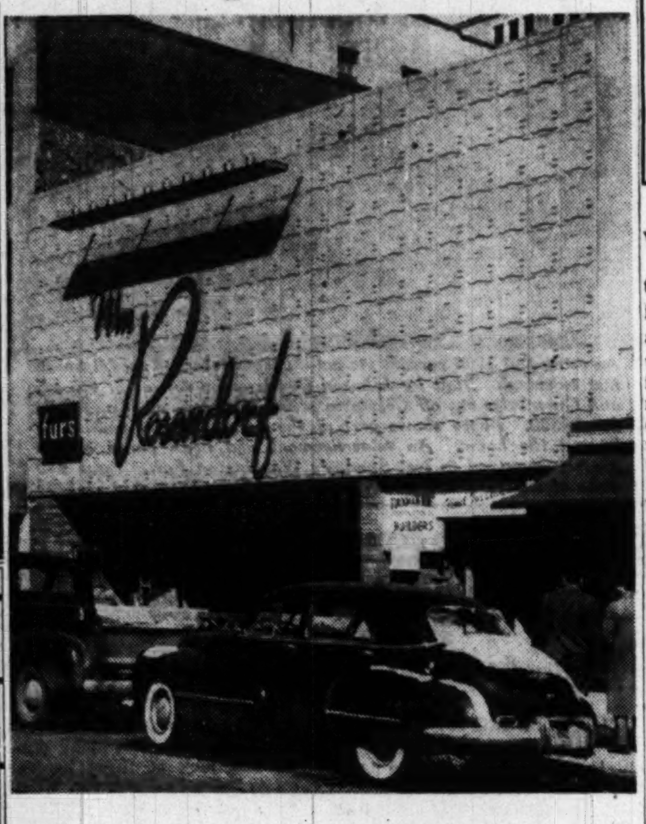

William Rosendorf, furrier, will open on Tuesday this newly completed fur salon at 1215 G st. nw. The opening celebrates a two-year program of remodeling and expansion. The salon reflects the latest in retail store design, a trend toward the informal, and features numerous added services, including a large fur manufacturing plant and expanded cold storage facilities

Delay Harmful

Much Care Required For Roofs

By Elizabeth Blalock

WEATHER, with its changing moods, is no friend to the exterior of your house. To your roof, it's a special enemy. The roof's angle exposes it to wet, destructive winds and to the sun's baking heat in such a way that its durability may be only one-half to two-thirds of what it would be, if it were a vertical surface. Give careful thought to keeping the top of your house topnotch. Your roof should be given periodic inspections, and necessary repairs should be made promptly to keep damage at a minimum.

What kind of roof do you have? Asphalt and asphalt shingles are in wide use. So are galvanized metal, tin and wooden shingles. Where sun decks are covered with a heavy grade of canvas, they need full protection, too.

Roof coatings, of felt and asphalt, often cover flat roofs. Such a coating needs renewal when cracks appear in the asphalt, or moisture will rot the felt and cause structural damage as well as disfigurement of wall and ceiling surfaces.

If you wish to make a roof terrace using a "built up roof" as a base, put down board flooring to provide a firmer foundation for walking. The flooring should be kept well-coated with porch and deck paint.

Stain for Wood

PERHAPS yours is a wood shingle roof. If so, it needs to be restained at regular intervals. If you delay—after the need for attention appears—the roof rapidly falls into disrepair. All leaks should be repaired and damaged shingles replaced before you recoat.

New shingles should be dipped in a stain before they are laid. After the roof is constructed, or repaired, another coat of stain should be applied by spray or brush. Creosote stain has a warm brown color, but if you wish a silver gray or green color, your dealer can supply you.

Before painting a galvanized metal roof, prime it with a zinc dust-zinc oxide type of paint. This can be followed by another coat of the same material, by one of first quality durable oil paint —or of the asphalt roof coating material.

A tin roof should be inspected at least once a year, as tin is unusually subject to rust. Because of this factor, the underside of a tin roof should be painted before it leaves the sheet metal shop. Before painting tin for the first time, incidentally, the surface should be wiped with a rag wet with benzine or turpentine to remove the palm oil dressing.

Don't Forget Trim

BESIDES the roof itself, it's important to watch for signs of wear and damage on the porch roof, cornices, flashings, gutters, and downspouts. Give copper gutters and flashings a coat of paint or water-resistant spar varnish. This will help avoid the yellowish-green stains on light-colored houses which are caused by the down-wash of corrosive elements.

Aside from protection and preservation, painting your roof can add harmony and smart styling to your home's color scheme. It is, naturally, the essence of wisdom to keep your roof in good condition.

If you do, you won't need a bucket brigade in the attic when the storm clouds gather.

6 Bungalows Planned

Dale dr., Silver Spring, Md., will be the site of six brick veneer bungalows to be erected by Kluckhuhn & Pratt, owners and builders.

Cheap Panel Made From Wood Waste

New York, March 18 (AP).—Low-cost wood panels made from wood waste—the chips and shavings that are thrown away or used as fuel—were exhibited yesterday by United States Plywood Corp.

Lawrence Ottinger, U. S. Plywood president, said the new wood panel is a many-purpose item. The immediate popular uses are expected to center on such articles as furniture, decorative panels and doors.

Ottinger said the cost on the cheapest grades—any grade of hardwood or softwood may be used—will run 25 to 33 percent under current fir panel prices.

The panels have many of the properties of plywood and will first be produced in this country at a new plant to be built by United States Plywood at Orangeburg, S. C.

The panels are three-ply. The cores are of wood chips and the outside layers of shavings. They are treated with a synthetic resin, then pressed. Panels will be marketed under the trade name Novopan.

The board has high strength and is approximately the weight when finished of the wood from which it is made.

There is a possibility, Ottinger said, that faced with oak, it may be used as a flooring.

Less Work for Mother

Nearly 250 cellar-ward steps will be saved each year by the housewife who is aided by the "automatic janitor" in tending a hand-fired furnace. Easily installed by the homeowner, a newly developed robot janitor anticipates temperature changes and automatically makes the necessary damper and draft adjustments.

Title Insurance Protects Home Owner

Title insurance protects the home-buyer forever and protects the widow and children in the event of his death. The title insurance company which insures the bank on its mortgage has no liability toward the home-owner; but if there is a claim on the title, the company has the right to pay the bank the amount due on the mortgage, take the mortgage by assignment and compel the home-owner at his own expense to clear the title.

A defect may not come to light until the home-owner has contracted to sell his home. If this happens and the seller has no title insurance, it is his obligation and not that of the company which insured the mortgage to either remove the defect at his expense, or risk a lawsuit by the new purchaser.

ALL HOMES OPEN, 10 TILL DARK
CHEVY CHASE, D. C.

3614 Morrison St. N.W.
Living room, dining room, kitchen, powder room, sun porch 1st floor. 3 bedrooms, 2 baths; garage, gas hot-water heat. Lot 72x78.
Reduced to $18,500
1 block off Connecticut Ave.

★ ★ ★ ★ ★

ARLINGTON, VA.
1213 No. Wayne Street
Cape Cod, excellent condition throughout. 1st floor living room, dining room, kitchen, bath, and 1 bedroom. 2 bedrooms and bath on 2nd floor. Large landscaped lot; close to schools, churches and shopping center. Screen storm windows and doors, fully insulated, oil hot-water heat.
Only $17,500

★ ★ ★ ★ ★

5905 10th Road North, Arlington, Va.
"OUTSTANDING!" That was just what our salesmen said when they saw this "Buy of the Week." You, too, will agree when you see all the OUTSTANDING features of this home. On the first floor is a very nice entrance hall, living room, dining room, a very modern kitchen. Now let's go upstairs and see the 3 attractive bedrooms, and the modern bath.
Other features include screens, over $500 worth of storm windows, screen doors, and an extra large lot, just waiting for someone to build an outdoor fireplace for those summer barbecues you have been planning.
DON'T WAIT! TOMORROW MAY BE TOO LATE
John H. Miller, Jr. and Brother
Realtors *Builders*
1812 K Street N.W. Phone NA. 2557
Property Management Sales Industrial Properties

Call NA. 4200, ask for Circulation and order The Washington Post guaranteed home delivery.

AMERICAN UNIVERSITY PARK
$13,950

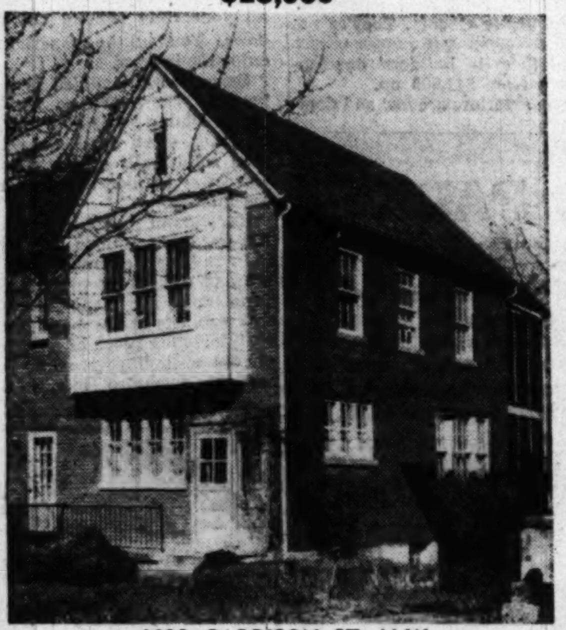

4431 GARRISON ST. N.W.
This excellent and immaculate brick home is close to schools, shopping and transportation; is newly decorated and quick occupancy may be had. Two rear screened porches, large level fenced lot.
OPEN TODAY, 2 TO 6
BILLINGSLEY & KORZENDORFER
5211 Wisc. Ave. OR. 2326

"EFFICIENT SERVICE FOR 38 YEARS"
Specializing in the
SALE AND RENTAL OF NORTHEAST and SOUTHEAST REAL ESTATE
HOHENSTEIN BROS.
7th & H Sts. N.E. FRanklin 3000
Member Washington Real Estate Board

BRADLEY HILLS GROVE
8823 Burdette Rd.
OPEN TODAY, 1 TO 6
Reduced to **$35,950** Must Sell Today

¾-ACRE LOT
Beautifully decorated contemporary 4 bedroom, 2½ bath white brick home, situated on a large wooded lot with 200 feet frontage. Has 24 ft. living room with bay window, paneled fireplace, most attractive dining room with paneled wainscoting (all of the paneling in PRIMA VERA white mahogany from the famous old Leiter mansion formerly on Dupont Circle). This home has all-electric kitchen with generous breakfast space, entrance hall, random-width pegged floors, large screened porch, 2-car garage, partial basement and heavy slate roof. This place was constructed by a well-known builder for his own home, so you can imagine the care and quality materials that went into it.
$21,000 1st Trust Owner will take back a 2nd trust
Out Wisconsin Ave. to Bradley Blvd., left on Bradley approximately 3 miles to Hillmeade Rd., left to Burdette, turn left to house and "Open" sign.
SAMUEL E. BOGLEY, Inc.
7004 Wisc. Ave. WI. 1320—WI. 5500

The RAMBLER *of the Year*
3 BEDROOMS—2 BATHS—ONLY $18,950
G. I. FINANCING AVAILABLE
26 Built—22 Sold

3305 W. COQUELIN TERRACE
THE OUTSTANDING VALUE IN THE RAMBLER FIELD
Three bedrooms, one pine-paneled as optional den or bedroom—two full tiled baths—living-dining room 15x25 with brick fireplace and 75-sq. ft. window—de luxe kitchen, fully equipped—large, bright utility room with enameled tubs—garage 20.4 ft. long—oak parquet floors—built-in stairway—gas air-conditioned heat—copper plumbing—Venetian blinds—bronze screens—decorating to suit—many other noteworthy innovations.
TO REACH: From East-West Highway and Beach Drive, north on Jones Mill Road to West Coquelin Terrace, left to model homes.
OPEN DAILY AND SUNDAY, 1 TO DARK
FENDALL CONSTRUCTION CO.
Owners—Developers—Designers—Builders
RUTLEY & BAIR
ST. 2911 1737 DeSALES ST. OL. 7841

Harold Katzel presents...

Ranch Ramblers
3 BEDROOMS BRICK IN BEAUTIFUL OAKVIEW
Maryland
OPEN SUN. & DAILY 10 to 6
Dedicated to you home-seekers who have been waiting for a home in one of the finest residential communities—feature packed—a triumph of postwar construction—all for
$13,450

Here at last . . . a down-to-earth price easily within the reach of moderate incomes! There's no sacrificing of quality for the sake of economy here . . . there's no compromise with fine taste . . . there's no cutting of corners to eliminate decorator details. Ranch Ramblers are now offered to the hundreds of families who have craved a better quality home—who have been unable to find value, quality, and styling commensurate with price. If you recognize superb construction and smart, exclusive styling . . . if your standards are scaled to the finest . . . HERE IS YOUR HOME!

Large living-dining room, 3 bedrooms, modern kitchen with G.E. refrigerator, G.E. Disposall units, utility room with G.E. or Bendix washer, parquet flooring, permanent stairway to expandable attic which can be finished in two extra rooms.

DIRECTIONS: Drive out New Hampshire Ave. Ext. 2 miles past University Lane, turn left at Oakview Sign, 2 blocks to Oakview Drive, right one block to our sign

TOWER CONSTRUCTION CORP.
6711 MUNSEY ST., LANDOVER, MD.
SH. 9609 . . . . EVES., AP. 1148

GEORGETOWN
1654 Aven Pl. N.W.
Income property. Second floor rented for 2 years. 1st floor can be lived in or rented. Excellent investment; low maintainance. Newly redecorated. Fireplace and bookshelves in living room.
Open Today, 1 to 6
THE J. R. TENCHER CO.
AD. 2644
Directions: Off R St. at Montrose Park (between 30th and 31st Sts.)

"NEAR NAVAL HOSPITAL"

4605 S. Chelsea Lane
Bethesda
MUST BE SOLD
Lovely prewar built detached brick home with living room with open fireplace, bright dining room, excellent kitchen, three bedrooms, tiled bath, gas heat, slate roof, attached garage on a wooded, well-landscaped homesite. Just south of Naval Hospital and convenient to everything.
VACANT
OPEN SUNDAY, 1 to 6 P.M.
Out Wisconsin Avenue to Chelsea Lane (3 blocks this side of Naval Hospital), right to house.
J. Wesley Buchanan
Exclusively
1732 K St. N.W. ME. 1143

FOR EXTRA VALUE
THE SMART MOVE IS A MOVE TO A CUSTOM BUILT **RAMBLER**

IN VIRGINIA
OPEN SUN. 10 TO DARK
$22,750 up
• • •
5 BUILT—4 SOLD
1 LEFT
7 CONTRACTS CLOSED
Pick Out Your Location

Here you get the extra values that are so hard to find elsewhere — extra values that make a CUSTOM-built Rambler a really smart investment for living!

Large living room with picture window, 3 large bright bedrooms, 2 baths, complete modern kitchen, utility room, large garage. All situated on a big wooded lot. Close to Washington Golf Club, stores, schools, churches.

DIRECTIONS: Glebe Road to Washington Golf and Country Club, take Rock Spring Road to Little Falls, one block to Edison Street and left 500 feet to Open House.

JOHN H. MILLER, Jr. & BROTHER
REALTORS—BUILDERS
1812 K ST. N.W. • • NA. 2557 • • • • 2330 WILSON BLVD. JA.4-1880

FHA Approved Rents For Post-War Apartments

HOUSING, From Page One.

Apts., 2 BR., $85.00; 28 Apts., 2 BR., $83.50; 16 Apts., 2 BR., $81.50.

Park View Apts., 38th St., Hyattsville, Md., 12 Apts., 1 BR., $73.75; 12 Apts., 1 BR., $78.75; 28 Apts., 2 BR., $92.50.

University Hills, University Lane and Colesville Rd., Pr. Geo., Md., 58 Apts., Efficiencies, $69.75; 62 Apts., 1 BR., $78.75; 39 Apts., 1 BR., $83.75; 117 Apts., 2 BR., $91.75; 54 Apts., 2 BR., $95.00.

Oxon Park, Southern Ave. and Military Rd., Pr. Geo., Md., 1 Apt., 1 BR., $66.75; 1 Apt., 1 BR., $68.75; 1 Apt., 1 BR., $69.75; 77 Apts., 1 BR., $71.75; 1 Apt., 2 BR., $83.00; 72 Apts., 2 BR., $87.00; 3 Apts., 3 BR., $106.25; 2 Apts., 3 BR., $111.25.

Boones Hill Rd. Apts., Boones Hill Rd., South Ave., Pr. Geo., Md., 13 Apts., 2 BR., $90.00; 24 Apts., 3 BR., $100.00.

Caylor Gardens, Sec. 2, Mason Ave., Alex., Va., 20 Apts., 1 BR., $72.00; 34 Apts., 2 BR., $87.50.

Elmar Gardens, Sec. 1, Edmonstone Rd., Riverdale, Md., 29 Apts., 1 BR., $83.50; 1 Apt., 1 BR., $55.00; 66 Apts., 2 BR., $92.50; 1 Apt., 2 BR., $60.00.

Belle View, Sec. 2, Mt. Vernon Blvd., Alex., Va., 16 Apts., 1 BR., $76.00; 48 Apts., 2 BR., $87.25; 72 Apts., 2 BR., $93.25.

Oglethorpe Apts., Oglethorpe and 42d St., Hyattsville, Md., 45 Apts., 1 BR., $73.00; 47 Apts., 2 BR., $85.50.

Shapol Gardens, Sec. 1, Inc. Ridge Rd. and E St. S.E., 9 Apts., 1 BR., $71.50; 8 Apts., 1 BR., $73.50; 24 Apts., 2 BR., $87.75.

Virginia Gardens, Inc., Columbia Pike and 16th St., Arl., Va., 28 Apts., 1 BR., $76.50; 52 Apts., 2 BR., $92.50.

Atlantic Gardens, Sec. 1, 4th and Chesapeake Sts. S.E., 20 Apts., 2 BR., $94.75; 10 Apts., 3 BR., $106.00.

Southern Hills, Sec. 2, 3d and 4th Sts. S.E., 42 Apts., 1 BR., $75.00; 43 Apts., 2 BR., $92.00.

Southern Hills Apts., Sec. 3, 3d and 4th Sts. S.E., 37 Apts., 1 BR., $75.00; 38 Apts., 2 BR., $92.00.

Burbank Apts., Inc., 445 51st and Burbank Sts. S.E., 8 Apts., 1 BR., $73.50; 8 Apts., 2 BR., $92.00.

Belle View, Sec. 3, Mt. Vernon Blvd., Alex., Va., 48 Apts., 1 BR., $76.00; 80 Apts., 2 BR., $87.25; 110 Apts., 2 BR., $93.25; 12 Apts., 3 BR., $106.00.

Donna Lee, Sec. 9, Alex., Leesburg Pike at Glen Carlyn, 25 Apts., 2 BR., $92.50.

Kent Village, Sec. A, Pr. Geo. Country Club, Md., 71 Apts., 1 BR., $71.75-$77.75; 8 Apts., 1 BR., $76.75-$82.25; 35 Apts., 2 BR., $87.50-$92.50; 78 Apts., 2 BR., $92.50-$108.00.

Norma Courts, 28th and Q Sts. S.E., 7 Apts., 2 BR., $107.75; 3 Apts., 2 BR., $112.25.

Gailynn Apts., Taft St., Arlington, Va., 1 Apt., Efficiency, $64.00; 1 Apt., 1 BR., $74.00; 6 Apts., 2 BR., $87.00.

Greenwood, Sec. C, Greenwood Ave., Md., 10 Apts., 1 BR., $73.75; 1 Apt., 1 BR., $78.75; 13 Apts., 2 BR., $90.00.

Aldre Courts, Sligo Creek Parkway, 20 Apts., 1 BR., $73.50; 20 Apts., 2 BR., $87.25.

Lee Gardens North, Lee Blvd. and 10th, 44 Apts., 1 BR., $72.00; 12 Apts., 1 BR., $78.00; 117 Apts., 1 BR., $78.00; 54 Apts., 2 BR., $95.00; 86 Apts., 2 BR., $95.50; 44 Apts., 3 BR., $116.00.

Scott St. Apts., 16th and Scott Sts., Arlington, Va., 4 Apts., 1 BR., $63.00; 6 Apts., 2 BR., $87.50.

Mississippi Apts., Mississippi Ave. S.E., 6 Apts., 1 BR., $81.50; 16 Apts., 2 BR., $99.75; 2 Apts., 2 BR., $104.75; 6 Apts., 3 BR., $114.00; 1 Apt., 2 BR., $89.75.

Jefferson Village, Sec. 1, Falls Church, Va., 34 Apts., 2 BR., $98.00; 34 Apts., 3 BR., $109.00.

Jefferson Village, Sec. 2, Falls Church, Va., 25 Apts., 2 BR., $96.50; 25 Apts., 3 BR., $107.00.

Glassmanor, Sec. A, Pr. Geo. Co., Md., 100 Apts., 1 BR., $78.75; 167 Apts., 2 BR., $92.50; 2 Apts., 3 BR., $104.25

Atlantic Gardens, Sec. 2, 4th St. S.E., 42 Apts., 2 BR., $94.75; 21 Apts., 3 BR., $106.00.

Jefferson Village, Sec. 3, Falls Church, Va., 20 Apts., 2 BR., $107.00; 20 Apts., 3 BR., $96.50.

Jefferson Village, Sec. 4, Falls Church, Va., 20 Apts., 2 BR., $98.00; 20 Apts., 3 BR., $109.00.

Congress Dev., Sec. 1, S.E., Washington, D. C., 5 Apts., 1 BR., $71.50; 17 Apts., 1 BR., $73.50; 6 Apts., 2 BR., $92.25; 3 Apts., 3 BR., $116.00.

Congress Dev., Sec. 2, S.E., Washington, D. C., 42 Apts., 3 BR., $116.00.

Jefferson Village, Sec. 5, Falls Church, Va., 19 Apts., 2 BR., $98.00; 19 Apts., 3 BR., $109.00.

Jefferson Village, Sec. 6, Falls Church, Va., 20 Apts., 2 BR., $98.00; 20 Apts., 3 BR., $109.00.

Barnaby Terrace, Wheeler Rd. and Barnaby Terrace S.E., 6 Apts., 1 BR., $77.50; 25 Apts., 2 BR., $89.50.

Calvert Manor, 1900 N. Calvert, Arlington, Va., 6 Apts., 1 BR., $69.00; 8 Apts., 1 BR., $76.50; 4 Apts., 1 BR., $87.50; 3 Apts., 3 BR., $96.00.

Jefferson Village, Sec. 7, Falls Church, Va., 29 Apts., 2 BR., $98.00; 29 Apts., 3 BR., $109.00.

Columbia Hgts., Sec. 2, Arlington, Va., 22 Apts., 1 BR., $77.00; 37 Apts., 2 BR., $95.00.

Jefferson Village, Sec. 8, Falls Church, Va., 21 Apts., 2 BR., $98.00; 21 Apts., 3 BR., $109.00.

Columbia Hgts., Sec. 4, Arlington, Va., 8 Apts., 1 BR., $78.50; 22 Apts., 1 BR., $81.50; 3 Apts., 2 BR., $81.75; 77 Apts., 2 BR., $94.75.

Duvall Manor, Inc., Minn. Ave. and 3d St. S.E., 6 Apts., 1 BR., $85.00; 26 Apts., 2 BR., $98.75; 4 Apts., 3 BR., $104.50.

Garland Terrace, Takoma Park, Md. 4 Apts., 2 BR., $88.00; 6 Apts., 3 BR., $93.75.

Jefferson Village, Sec. 9, Falls Church, Va., 36 Apts., 2 BR., $98.00; 36 Apts., 3 BR., $109.00.

Manchester Gardens, New Hampshire Ave. Ext., 9 Apts., 1 BR., $85.75; 30 Apts., 2 BR., $98.75.

Galveston Terrace, 1st and Galveston Sts. S.W., 33 Apts., 1 BR., $75.00; 12 Apts., 2 BR., $87.50; 30 Apts., 2 BR., $88.25; 12 Apts., 2 BR., $90.75; 3 Apts., * BR., $99.00.

Jefferson Village, Sec. 10, Falls Church, Va., 30 Apts., 2 BR., $98.00; 30 Apts., 3 BR., $109.00.

Merrimack Apts., Pr. Geo. Co., Md., 18 Apts., 1 BR., $80.50; 42 Apts., 2 BR., $90.50.

Rochelle Apts., Inc., New Hampshire Ave. Ext., 24 Apts., 1 BR., $82.00; 38 Apts., 2 BR., $92.00.

Arundel Apts., Inc., Mt. Rainier, Md., 12 Apts., 1 BR., $79.00; 28 Apts., 2 BR., $94.00.

Elmar Gardens, Sec. 2, Mt. Rainier, Md., 18 Apts., 1 BR., $83.50; 48 Apts., 2 BR., $92.50.

Maplewood Apts., Maple St., Takoma Park, Md., 3 Apts., 1 BR., $76.25; 14 Apts., 2 BR., $90.00.

Barnaby Gardens, Barnaby St. S.E., 25 Apts., 1 BR., $77.50; 53 Apts., 2 BR., $89.75.

Garrett Court, Alexandria, Va., 14 Apts., 1 BR., $74.00; 12 Apts., 1 BR., $84.00; 4 Apts., 2 BR., $92.00; 30 Apts., 2 BR., $95.00.

Laurel Apts., Laurel, Md., 10 Apts., 1 BR., $74.50; 38 Apts., 1 BR., $77.50; 78 Apts., 2 BR., $89.50.

Shipley Terrace, Southern Ave. S.E., 21 Apts., 1 BR., $80.00; 96 Apts., 1 BR., $83.00; 132 Apts., 2 BR., $96.00.

Fort Myer, Sec. 2, Arlington, Va., 13 Apts., 1 BR., $72.00; 15 Apts., 2 BR., $87.50.

Fort Myer, Sec. 3, Arlington, Va., 13 Apts., 1 BR., $72.00; 15 Apts., 2 BR., $87.50.

Fort Myer, Sec. 4, Arlington, Va., 13 Apts., 1 BR., $72.00; 7 Apts., 1 BR., $74.00; 15 Apts., 2 BR., $87.50.

Fletcher Gardens, 4000 9th St. North, Arl., Va., 8 Apts., 1 BR., $78.50.

Long Branch Apts., Piney Br. and Old Blandensburg Rd., Silver Spring, Md., 48 Apts., 1 BR., $73.75; 70 Apts., 2 BR., $87.50.

Kent Village, Sec. B, Pr. Geo. Country Club, Md., 40 Apts., 1 BR., $72.25-$76.25; 5 Apts., 1 BR., $73.75-$76.25; 21 Apts., 2 BR., $90.00-$92.00; 90 Apts., 2 BR., $91.00-$108.00.

Kent Village, Sec. D, Pr. Geo. Country Club, Md., 2 Apts., 1 BR., $72.25; 9 Apts., 1 BR., $72.75; 36 Apts., 1 BR., $73.75; 22 Apts., 1 BR., $74.75; 4 Apts., 1 BR., $75.75; 1 Apt., 1 BR., $74.50; 6 Apts., 1 BR., $75.50; 4 Apts., 2 BR., $88.50; 16 Apts., 2 BR., $89.50; 10 Apts., 2 BR., $90.50; 8 Apts, 2 BR., $91.50; 6 Apts., 2 BR., $92.25; 22 Apts., 2 BR., $93.25; 30 Apts., 2 BR., $94.25; 8 Apts., 2 BR., $95.25; 38 Apts., 2 BR., $105.00; 8 Apts., 2 BR., $108.00.

Fort Totten Apts., Bates and Rock Creek Church Rd., 6 Apts., 1 BR., $83.50; 21 Apts., 2 BR., $93.50.

470 N. Thomas St., Arl., Va., 12 Apts., 1 BR., $74.00; 24 Apts., 2 BR., $87.50.

Widrich Courts, Inc., Livingston Rd. S.E., 66 Apts., 1 BR., $73.50; 62 Apts., 2 BR., $87.25; 2 Apts., 2 BR., $96.00.

Washington Circle Apts., Washington Circle and Penn. Ave. N.W., 1 Apt., Efficiency, $86.50; 113 Apts., Efficiencies, $90.50; 101 Apts., 1 BR., $96.50; 8 Apts., 1 BR., $116.50; 38 Apts., 1 BR., $131.50; 1 Apt., 2 BR., $171.50.

Rollins Gardens, North Thomas St., Arl., Va., 23 Apts., 2 BR., $88.00.

University Manor, Univ. Lane and Carroll Ave., Takoma Park, Md., 77 Apts., 1 BR., $78.00; 1 Apt., 1 BR., $60.00; 54 Apts., 2 BR., $90.00; 1 Apt., 2 BR., $75.00.

Kirkwood Apts., Sec. D, Agar Rd., Pr. Geo. Co., Md., 71 Apts., 1 BR., $73.50; 26 Apts., 2 BR., $85.00; 26 Apts., 2 BR., $83.50; 20 Apts., 2 BR., $82.50.

Kirkwood Apts., Sec. E, Ager Rd., Pr. Geo. Co., Md., 55 Apts., 1 BR., $73.50; 20 Apts., 2 BR., $85.00; 20 Apts., 2 BR., $83.50; 15 Apts., 2 BR., $82.50.

Kirkwood Village, Sec. F, Ager Rd., Pr. Geo. Co., Md., 44 Apts., 1 BR., $73.75; 16 Apts., 2 BR., $85.00; 16 Apts., 2 BR., $83.50; 12 Apts., 2 BR., $82.50.

Temple Realty Co., 3601 Wisconsin Ave. N.W., 8 Apts., Efficiencies, $90.00; 79 Apts., 1 BR., $105.00.

Stratford Courts, 14th and North Ode St., Arl., Va., 1 Apt., Efficiency, $50.00; 12 Apts., 1 BR., $80.00; 4 Apts., 2 BR., $92.00.

Lencshire House, Inc., Wisconsin Ave. and Woodley Rd. N.W., 6 Apts., Efficiency, $79.50; 6 Apts., Efficiency, $81.50; 36 Apts., Efficiency, $85.00; 2 Apts., Efficiency, $82.50; 6 Apts., Efficiency, $87.50; 48 Apts., 1 BR., $105.00; 15 Apts., 1 BR., $115.00; 8 Apts., 1 BR., $125.00.

Garfield Hill, 24th Pl. S.E., 24 Apts., 1 BR., $65.00; 24 Apts., 2 BR., $78.00; 56 Apts., 2 BR., $81.00.

Northwest Park One, Montgomery Co., Md., 49 Apts., 1 BR., $77.50; 145 Apts., 2 BR., $94.50; 27 Apts., 3 BR., $112.50.

Northwest Park, Sec. 2, Montgomery Co., Md., 55 Apts., 1 BR., $77.50; 195 Apts., 2 BR., $94.50; 44 Apts., 3 BR., $112.50.

Burbank, Sec. 1, Texas Ave. S.E., 6 Apts., 1 BR., $74.00; 12 Apts., 2 BR., $87.50.

Burbank, Sec. 2, Texas Ave. S.E., 6 Apts., 1 BR., $74.00; 12 Apts., 2 BR., $87.50.

Chillum Hgts., Sec. B, Pr. Geo. Co., Md., 63 Apts., 1 BR., $73.50; 42 Apts., 2 BR., $85.00; 11 Apts., 2 BR., $82.50; 47 Apts., 2 BR., $83.50; 40 Apts., 2 BR., $81.50.

Chillum, Sec. A, Pr. Geo. Co., Md., 60 Apts., 1 BR., $73.50; 41 Apts., 2 BR., $85.00; 32 Apts., 2 BR., $81.50; 44 Apts., 2 BR., $83.50; 14 Apts., 2 BR., $82.50.

Chillum, Sec. C, Pr. Geo. Co., Md., 54 Apts., 1 BR., $73.75; 41 Apts., 2 BR., $85.00; 41 Apts., 2 BR., $83.50; 22 Apts., 2 BR., $82.50; 21 Apts., 2 BR., $81.50.

Congress Dev., Sec. 4, S.E., Washington, D. C., 5 Apts., 1 BR., $71.50; 3 Apts., 1 BR., $73.50; 53 Apts., 2 BR., $86.75; 70 Apts., 2 BR., $92.25.

Congress Dev., Sec. 5, S.E., Washington, D. C., 16 Apts., 1 BR., $71.50; 60 Apts., 1 BR., $73.50; 29 Apts., 2 BR., $86.75; 31 Apts., 2 BR., $92.25.

Congress Dev., Sec. 6, S.E., Washington, D. C., 22 Apts., 1 BR., $71.50; 65 Apts., 1 BR., $73.50; 36 Apts., 2 BR., $86.75; 37 Apts., 2 BR., $92.25.

Northwest Park, Sec. 3, Montgomery Co., Md., 74 Apts., 1 BR., $77.50; 228 Apts., 2 BR., $94.50; 52 Apts., 3 BR., $112.50.

Bunker Hill Apts., 34th and Bunker Hill Rd., 7 Apts., 1 BR., $74.50; 19 Apts., 1 BR., $84.25; 1 Apt., 1 BR., $80.25.

Hampshire View, East-West Hwy., 6 Apts., 1 BR., $80.00; 17 Apts., 2 BR., $92.50; 7 Apts., 2 BR., $97.50.

Claremont Comm., Leesburg Pike and Walter Reed, 135 Apts., 2 BR., $91.00; 11 Apts., 2 BR., $93.00; 4 Apts., 2 BR., $89.00; 364 Apts., 2 BR., $91.00; 5 Apts., 2 BR., $92.00.

Atlantic Gardens, Sec. 3, 4th and Chesapeake Sts. S.E., 90 Apts., 1 BR., $79.50; 90 Apts., 2 BR., $92.25.

Pollard Gardens, Sec. 2, Wilson Blvd., Arlington, 16 Apts., 1 BR., $73.00; 8 Apts., 2 BR., $85.00.

Trenton View, 4th and Trenton Sts. S.E., 4 Apts., 1 BR., $75.00; 12 Apts., 2 BR., $88.50.

Hilltop House, 15th and Euclid Sts. N.W., 60 Apts., Efficiency, $90.00; 31 Apts., 1 BR., $116.50; 2 Apts., 2 BR., $170.00.

Kirkwood Village, Sec. C, Ager Rd., Pr. Geo. Co., Md., 70 Apts., 1 BR., $73.50; 22 Apts., 2 BR., $85.00; 6 Apts., 2 BR., $82.50; 26 Apts., 2 BR., $83.50; 19 Apts., 2 BR., $81.50.

Mason Arms, Inc., Mason Ave., Alex., Va., 13 Apts., Efficiencies, $69.00; 7 Apts., 1 BR., $77.00; 1 Apt., 2 BR., $87.75; 14 Apts., 2 BR., $92.25.

Vito Court, Inc., 8th St. and Longfellow St. N.W., 2 Apts., Efficiencies, $67.50; 2 Apts., Efficiencies, $75.00; 7 Apts., Efficiencies, $80.00; 19 Apts., 1 BR., $87.50; 3 Apts., 2 BR., $98.75; 5 Apts., 2 BR., $100.00; 6 Apts., 2 BR., $102.50; 6 Apts., 2 BR., $105.00; 14 Apts., 2 BR., $107.50.

Glassmanor, Sec. 5, Audrey Lane and Indian Head Rd., Pr. Geo. Co., Md., 108 Apts., 1 BR., $78.75; 138 Apts., 2 BR., $92.50; 6 Apts., 3 BR., $104.25.

Adams Mill Plaza, Clydesdale and Summit Pl. N.W., 13 Apts., Efficiency, $90.00; 26 Apts., Efficiency, $82.50; 78 Apts., Efficiency, $92.50; 24 Apts., 1 BR., $110.00; 15 Apts., 1 BR., $120.00.

Long Branch, Sec. 3, Piney Br. and Old Bladensburg Rd., Silver Spring, Md., 50 Apts., 2 BR., $91.00.

See HOUSING, Page 7, Columne 5.

Builders Set Mid-Winter Record

A mid-winter building record was assured by a less-than-seasonal decline in construction activity during February, the Government reports. Value of new construction put in place last month amounted to over $1,400,000,000, off 5 percent from January, but 21 percent more than February, 1949.

New construction put in place during the past four months has surpassed all previous records of mid-winter construction volume, including war construction in the winter of 1941-42.

Homebuilding contributed a major share to construction activity this winter. Private residential building valued at 600 million dollars in February was 50 percent above a year ago, and accounted for more than 55 percent of new construction.

MT. PLEASANT
3158 - 18th St. N.W.
Spacious 3-Story Brick
10 Rms., 2 Baths

Conveniently located near 18th and Park Rd., this substantial brick home is well arranged with 4 rms. and bath on 1st fl., 4 rms. and bath on the 2nd fl., and 2 rms. and bath on the 3rd fl.; oil hot-water heat. Owner is leaving the city, and will sell the furniture. Excellent for room-renting or rest home. Terms arranged. Price $18,950.

INSPECT BY APPT. ONLY
EVES. OR SUNDAY CALL
TEMPLE 2233
L. T. GRAVATTE
Exclusive Agent
1518 K St. N.W. NA. 0753

CHEVY CHASE
MARYLAND
3208 Cummings Lane

This attractive Cape Cod brick home, which is an excellent buy on today's market, has large living-dining room 29 ft. long, fireplace, picture window, 1ST FLOOR BEDRM. and BATH, fully equipped kitchen, screened porch; 2d floor, 2 large bedrooms and bath with shower. Ample closet and storage space. Gas a.-c. heat; detached garage; full basement, outside entrance. Immediate possession.

$22,500

Open Sunday, 1 to Dark

Out Conn. Ave. to Chevy Chase Circle, bear right on Western Ave. a short distance to Brookville Rd., left on Brookville Rd. to Cummings Lane, right to 3208.

L. G. WHITE
Exclusive
RE. 1625 Eves., WI. 4943

OPEN SUNDAY, 1:30 TO 6 P.M.
2 Sherwood Road
Silver Spring, Maryland

Three bedrooms, 2½ baths, well-located brick Colonial in very fine subdivision. Situated on large, level, fenced-in lot, true center-hall entrance. Large living room, dining room, kitchen with dinette. First-floor lavatory. Beautiful pine-paneled recreation room. Built-in garage. Close to both parochial and elementary schools. Priced below market value at $22,950.

To Reach: Georgia Avenue to Forest Glen Road, turn right to Woodland Road, turn left to Sherwood Road, turn right to open sign.

HOLMEAD, Realtor
SH. 6200

"Kirkside"

5509 Montgomery St., Chevy Chase, Md.

First Floor Den or Bedroom (13½x15½)—Bath

New custom-built Colonial brick, superbly constructed of finest materials, all seasoned lumber, by master builder. Five months old, of popular center entrance plan, with garage attached. Unsurpassed in location and environment.

FIRST FLOOR—Large living room 13½x26, fireplace with white marble paneling, opening into very large den finished in light knotty-pine paneling with shower bath. Dining room 13½x15½, ultramodern kitchen —GE range, Geneva cabinets. Flagstone patio, enclosed brick walls on rear.

SECOND FLOOR—Master bedroom 13½x20, two other twin-size bedrooms and bath, stairs to floored and insulated attic. Full basement with Bryant gas air-conditioned heat. Level lot, 60x125.

The spaciousness and open effect of the floor plan together with the charm of interior walls will compel your interest.

We have no competition at price offered.

OPEN SUNDAY, 1-6

Directions: Connecticut Ave. to McKinley St., left on McKinley to Western Ave., left on Western Ave., 1 block to Kirkside Drive, then right on Kirkside 2 blocks to Montgomery St., and left to house.

F. A. TWEED COMPANY
3504 Conn. Ave. EM. 1290

Stronger, More Durable!
Easier Operating—Big Value!

STRAND
All-Steel
GARAGE
DOORS
Get These 8 Big Advantages:

1. EASIER OPENING—ALWAYS ... overhead door perfectly balanced, never sags or sticks.
2. STRONGER—formed steel sheets, heavy bracing, all welded.
3. LIFETIME SERVICE—no warping, no swelling, no splintering.
4. ATTRACTIVE APPEARANCE—clean simple lines add beauty.
5. SECURE PROTECTION—locking cylinder separate from handle.
6. LOWER FIRST COST—volume production in 3 standard models.
7. LOWER INSTALLATION COST—engineered for simpler, quicker installation.
8. LOWER MAINTENANCE—galvannealed—heavy protective galvanized coat is furnace-annealed to hold coat of paint.

Receding or Canopy Type for 8' x 7' garage opening... $55.70
Receding Type for 16' x 7' double garage opening... $111.50

Installation in standard opening $10 for single Receding door; $7 for single Canopy door, $20 for Double door. Free estimate on altering door opening where needed. Ask about our *guarantee.*

DETROIT STEEL PRODUCTS COMPANY
1031 Tower Bldg. National 0442
14th and K Streets, N. W.

Display Home 813 South Harrison Street, Arlington
Open Daily and Sunday, Noon 'Til 9 P.M.

G.I.'s-This Is...
WHAT YOU HAVE BEEN WAITING FOR!!

More for your money ... so much for so little!!

NO DOWN PAYMENT

$8,600
($350 SETTLEMENT COSTS)

THESE FEATURES AT NO EXTRA COST
1 Landscaped Lots
2 High Elevation
3 Picture Windows
4 Two Bedrooms
5 Extra Large Closets
6 Steel Casement Windows
7 Hardwood Floors
8 De Luxe Kitchens
9 Westinghouse Refrigerator
10 Copper Plumbing
11 Thor Automatic Washer
12 Large Size Range
13 Venetian Blinds with Cornices
14 Large Storage Attic
15 Fully Insulated
16 Gas A. C. Heat
17 Garbage Disposal
18 Built-in Bookshelves
19 Copper Screens
TOTAL 260 HOMES—ALL SEMI-DETACHED

MONTHLY PAYMENTS $55
Includes Taxes, Insurance, Principal and Interest

SAMPLE HOUSE
—FURNISHED BY FURNITURE, INC., ARLINGTON, VA.
—CARPETING BY CARDWELLS, ARLINGTON, VA.

Built by Johnson Construction Co., Inc.
Builders-Developers Since 1908

DIRECTIONS: *Out Columbia Pike (Arlington) 3½ miles to South Greenbrier Street, right 1 block to 8th Road, left 1 block to furnished exhibit home at 813 South Harrison Street.*

N. C. HINES & SON EXCLUSIVE AGENTS
Field Office 811 So. Harrison St. OW. 4484

CHEVY CHASE CIRCLE AREA

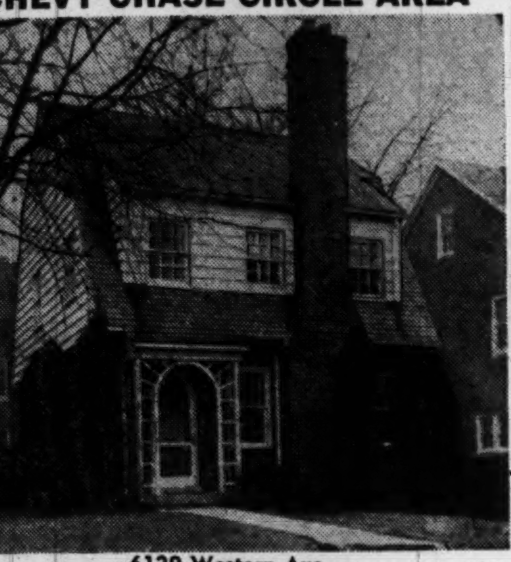

6129 Western Ave.

THIS HOME WILL DEFINITELY BE SOLD BEFORE 6:00 O'CLOCK MONDAY NIGHT. Ideally located a short distance from LAFAYETTE School and BLESSED SACRAMENT, this attractive brick home is in excellent condition. 6 attractive rms., mod. kit., tile bath, rear porch. Large maid's rm. Storage space and excellent 4½ per cent financing. Price $18,950.00.

OPEN SUNDAY, 1 TO DARK

DIRECTIONS: Out Conn. Ave. to the Circle; right on Western Ave., two blocks to the property.

W. B. WRIGHT—EXCLUSIVE
Realtor-Builder
3400 Connecticut Avenue EMerson 5600

The Washington Post guaranteed home delivery. Call NA. 4200, ask for Circulation and order

Modern Showroom to Open

The Washington Post

THIS IS THE NEW streamlined, modern plant of Lustine-Nicholson just completed at a cost over $200,000 at 5710 Baltimore ave., Hyattsville, Jacko Jackley was the architect Cummins-Hart, builders. The building, one of the Nation's most modern showrooms and service centers, will officially make its debut next Saturday and Sunday. A feature of the formal openin will be the gift of a new 1950 Chevrolet to some lucky visitor

190 Tons of Steel Stairs

THE huge steel stair fabrication job at Shirley-Duke Apartments was carried out by the Fred S. Gichner Iron Works, Inc., in its main plant at 24th and M sts. It was completed, by use of production line methods, within three months.

A total of 400 flights of floor-to-floor interior stairways were constructed and installed. These stairways aggregate 22,200 lineal feet of risers; 7200 lineal feet of railings; 3350 lineal feet of newel posts, and there are 1000 newel posts plus 1000 platforms.

The total weight of steel used is approximately 190 tons.

All fabrication was integrated in the Gichner shops, which have their own huge forming machines, heavy, multi-ton shears, and power brakes, as well as other special-purpose devices.

Construction Rises in Dixie In February

Baltimore, March 11 (AP).—Building in the southern states reversed the January trend and swung upwards during February when construction permits totaled $277,155,000, the Manufacturers Record reports.

The total meant a 9 percent rise over the previous month and a 43 percent increase over February of 1949.

Increases in public building, highway and bridge construction paced the February gains, the Record reported.

Private building, nevertheless, was the largest dollar value item in the total, at $94,374,000.

Highway, street, and bridge construction below the Mason-Dixon Line was next with $61,067,000, the periodical said.

It found a "slackened residential construction pace" in the South, with $70,372,000 for dwellings 12 percent below the January outlay.

Texas led the Dixie states in February construction value with $63,113,000. Virginia was next with $34,288,000, followed by Maryland, $31,982,000, Louisiana, $27,730,000, and Florida, $19,176,000.

How to Buy Upholstered Furniture

By Vivian Brown

UHOLSTERED furniture is the most difficult to buy because so much of the construction is concealed, says Norman Fox MacGregor, chief designer for Valley Modern Upholstery Co.

When making a purchase, Mr. MacGregor suggests, the housewife should buy simple pieces, if she is new at selecting furniture.

Fabrics are the second thing to consider carefully, he says. Nubby cotton fabrics, though attractive when new, often will show dirt rapidly and will age quickly. Mohair fabrics should wear well, show little dirt and clean easily. Silk and rayon fabrics or rayon and cotton mixtures fall somewhere between the two in durability. Tightly woven medium heavy weight materials do not pull, upholster better than others and wear the best.

The frame of a chair should be constructed of hard wood such as elm, ash, oak, sweet gum, or others, all corner blocked and all dowled and glued.

Hair and latex, or rubberized hair, is a comparatively new material and one of the best. Foam rubber is excellent for long range durability and comfort and is rapidly coming into use in the better upholstered furniture.

There are four principle materials used in loose cushions—kapok, spring units, foam rubber and down. Kapok usually is used in cheap chairs and may have a tendency to lump, says MacGregor. When buying kapok cushioned articles, make sure cushions are plentifully buttoned and that the buttons are pulled tightly, he advises.

Spring units, probably the most widely used cushion material, have proved themselves comfortable, long lasting and dependable from every point of view.

Foam rubber and down fall in the luxury brackets and make the best cushions available. Foam rubber maintains the better shape and has a unique bounce. Down makes the sloppier looking cushion but many feel that the softness is more inviting.

Modern Warehouse Completed

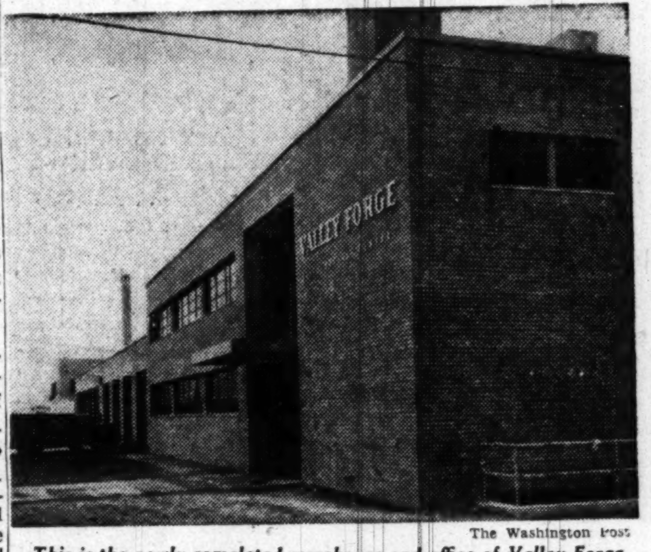

The Washington Post

This is the newly completed warehouse and office of Valley Forge Distributing Co. at 2146 Qneens Chapel rd. ne., designed by Berla & Abel and erected by M. Cladney Construction Co. Its owners are so proud of their gleaming, air-conditioned structure that it will be opened next Saturday afternoon with a housewarming

Alexandria Houses

A building permit has been issued for construction of seven semidetached brick homes by Cannon & Lewis in the 700 block of S. Fayette st., Alexandria, Va.

H. L. RUST COMPANY

Established 1889

COMPLETE INSURANCE PROTECTION

1001 Fifteenth St., N. W. Tel. National 8100

WHETHER it is fire insurance, automobile insurance, or any other form of insurance, the first essential is insurance that protects.

TO provide protection of property investment, policies should be written by an experienced agency in strong and long established companies.

THE facilities of our insurance department for complete and dependable protection are at your disposal.

STATEMENT OF THE CONDITION OF THE

Aetna Casualty & Surety Co.

of Hartford, Connecticut, on the 31st day of December, 1949.

INCOME	
Net premiums	$ 86,719,031.47
Total interest and rents	4,673,346.88
Other income	318,545.08
Total income	$ 91,710,923.43
DISBURSEMENTS	
Net amount paid for losses	$ 33,686,495.68
All other disbursements	46,381,686.30
Total disbursements	$ 80,068,181.98
ASSETS	
Real estate	$ 1,325,185.91
Mortgage loans on real estate	168,509.81
Bonds and stocks (book value)	136,906,566.37
Cash in company's office	864.02
Deposits in banks	8,019,804.62
Premiums in course of collection	12,935,595.29
Interest and rents due or accrued	550,195.21
All other assets	4,737,329.10
Gross assets	$164,646,050.33
Deduct assets not admitted	308,553.84
Total admitted assets	$164,337,496.49
LIABILITIES	
Total unpaid claims	$ 57,649,974.57
Total unearned premiums	47,938,084.03
Other liabilities	12,113,803.73
Contingency reserve	7,400,000.00
Capital paid up	6,000,000.00
Surplus over all liabilities	33,235,634.16
Total	$164,337,496.49

NET PREMIUMS WRITTEN DURING THE YEAR

	Total	District of Columbia
Accident	$ 31,151.82	$ 3,310.70
Auto liability	25,300,127.19	184,064.88
Liability other than auto	11,494,283.68	172,871.76
Workmen's compensation	21,916,471.48	483,320.71
Fidelity	2,079,787.54	36,077.02
Surety	5,236,143.85	74,356.61
Plate glass	1,068,368.34	15,449.23
Burglary and theft	4,014,954.76	74,526.40
Steam boiler, machinery	23,729.70	
Auto property damage	12,435,593.74	123,855.86
Auto collision	—12.68	
Property damage and collision other than auto	1,799,269.82	32,723.68
Sprinkler	1,119,162.23	8,556.46
Totals	$86,719,031.47	$1,228,913.29

RAWDON W. MYERS, Vice President.
L. W. SANDERS, Asst. Secretary.
Subscribed and sworn to before me this 6th day of February, 1950.
W. W. PIERSON, Notary Public.
(Seal) (My Commission Expires March 31, 1950).

STATEMENT OF THE CONDITION OF THE

Firemen's Insurance Company of Newark, New Jersey

On the 31st day of December, 1949.

INCOME	
Net premiums	$38,534,118.56
Total interest and rents	2,237,687.23
Other income	8,842,771.78
Total income	$49,614,577.57
DISBURSEMENTS	
Net amount paid for losses	$14,857,774.09
All other disbursements	20,506,208.41
Total disbursements	$35,363,982.50
ASSETS	
Real estate	$ 3,804,482.94
Mortgage loans on real estate	1,209,382.44
Bonds and stocks	73,392,975.66
Cash in company's office	452,887.15
Deposits in banks	5,646,950.75
Agents' balances	2,663,904.82
Interest and rents due or accrued	80,366.09
All other assets	5,165,633.35
Gross assets	$92,416,583.20
Deduct assets not admitted	1,238,418.10
Total admitted assets	$91,178,165.10
LIABILITIES	
Net unpaid claims	$ 7,094,083.30
Total unearned premiums	38,752,295.63
Other liabilities	8,560,377.16
Capital paid up	12,975,000.00
Surplus over liabilities	23,796,209.01
Total	$91,178,165.10

NET PREMIUMS WRITTEN DURING THE YEAR

	Total	District of Columbia
Fire	$20,444,567.95	$32,654.92
Ocean marine	1,841,466.55	5,040.90
Motor vehicles	8,547,610.48	8,117.43
Earthquake	70,259.27	....
Inland Navigation and transportation	2,604,366.43	11,697.57
Tornado, windstorm, and cyclone	201,649.21	10.02
Hail	6,340.84	....
Sprinkler leakage	33,245.41	....
Riot, civil commotion, and explosion	103,989.93	....
All other	4,542,728.79	8,690.10
	137,893.70	(356.43)
	$38,534,118.56	$65,854.51

W. J. SCHMITT, Vice President.
R. C. HOUGHTON, Secretary.
Subscribed and sworn to before me this 28th day of February, 1950.
RICHARD E. GLOVER, Notary Public.
Commission expires April 10, 1954.

STATEMENT OF THE CONDITION OF

The Travelers Fire Insurance Company

Of Hartford, Conn., on the 31st day of December, 1949.

INCOME	
Net premiums	$37,861,404.32
Total interest and rents	964,129.57
Other income	17,073.92
Total income	$38,842,607.81
DISBURSEMENTS	
Net amount paid for losses	$12,328,796.42
All other disbursements	19,158,039.57
Total disbursements	$31,486,835.99
ASSETS	
Bonds and stocks	$49,463,043.00
Deposits in banks	6,202,262.18
Agents' balances	7,422,030.59
Interest and rents due or accrued	289,081.36
All other assets	383,859.72
Gross assets	$63,760,276.85
Deduct assets not admitted	479,879.47
Total admitted assets	$63,280,397.38
LIABILITIES	
Net unpaid claims	$ 5,004,063.00
Total unearned premiums	37,197,782.50
Other liabilities	5,659,390.15
Special surplus funds	771,580.87
Capital paid up	4,000,000.00
Surplus over all liabilities	10,647,580.86
Total	$63,280,397.38

NET PREMIUMS WRITTEN DURING THE YEAR

	Total	District of Columbia
Fire	$17,516,561.25	$129,383.48
Ocean marine	380,899.40	2,006.81
Motor vehicles	10,669,119.36	169,854.15
Earthquake	17,545.27	168.15
Inland navigation and transportation	5,103,749.10	6,405.28
Tornado, windstorm, cyclone, hail (except growing crops)	65,549.38	235.80
Sprinkler leakage	83,173.47	99.17
Riot, civil commotion and explosion	115,181.31	5.00
Extended coverage	3,767,367.79	26,285.36
Aircraft	142,257.99	88,733.11
	$37,861,404.32	$453,176.28

G. W. BAKER, Vice President.
W. R. REARICK, Secretary.
Subscribed and sworn to before me this 10th day of February, 1950.
(Seal) MILTON S. BUTTON, Notary Public.

STATEMENT OF THE CONDITION OF

The Standard Fire Insurance Company

of Hartford, Connecticut, on the 31st day of December, 1949.

INCOME	
Net premiums	$6,439,311.99
Total interest and rents	360,171.44
Other income	2,974.41
Total income	$6,802,457.84
DISBURSEMENTS	
Net amount paid for losses	$2,058,538.69
All other disbursements	3,052,269.29
Total disbursements	$5,110,807.98
ASSETS	
Bonds and stocks (amortized value bonds market value stocks)	$11,789,251.00
Cash in company's office	103.03
Deposits in banks	911,258.35
Agents' balances	1,000,830.03
Interest and rents due or accrued	48,724.85
All other assets	125,413.66
Gross assets	$13,875,580.92
Deduct assets not admitted	15,888.36
Total admitted assets	$13,859,692.56
LIABILITIES	
Net unpaid claims	$722,642.08
Total unearned premiums	7,053,630.38
Other liabilities	699,010.92
Contingency reserve	675,000.00
Capital paid up	1,000,000.00
Surplus over all liabilities	3,709,409.18
Total	$13,859,692.56

NET PREMIUMS WRITTEN DURING THE YEAR

	Total	District of Columbia
Fire	$3,956,381.48	$32,779.14
Motor vehicles	376,059.46	....
Earthquake	5,936.81	....
Inland navigation and transportation	1,122,221.57	13,623.25
Tornado, windstorm, and cyclone	21,377.40	98.38
Extended coverage	903,169.18	6,422.72
Sprinkler leakage	12,960.06	139.02
Riot, civil commotion, and explosion	15,147.67	1.58
All other aircraft	26,007.14	113.50
Miscellaneous property damage	51.42	....
	$6,439,311.99	$53,177.59

RAWDON W. MYERS, Vice President.
A. V. LINDE, Secretary.
Subscribed and sworn to before me this 14th day of February, 1950.
W. W. PIERSON, Notary Public.
My commission expires March 31, 1950.

STATEMENT OF THE CONDITION OF THE

The London Assurance

London of England, on the 31st day of December, 1949.

INCOME	
Net premiums	$ 7,863,467.22
Total interest and rents	436,153.74
Other income	158,651.89
Total income	$ 8,458,272.85
DISBURSEMENTS	
Net amount paid for losses	$ 3,061,992.04
All other disbursements	4,251,341.11
Total disbursements	$ 7,313,333.15
ASSETS	
Bonds and stocks	$12,294,282.82
Cash in company's office	1,360.00
Deposits in banks	1,583,918.70
Agents' balances	1,178,381.93
Interest and rents due or accrued	36,835.61
All other assets	1,680,904.95
Gross assets	$16,775,674.01
Deduct assets not admitted	187,964.94
Total admitted assets	$16,587,709.07
LIABILITIES	
Net unpaid claims	$ 2,233,927.81
Total unearned premiums	6,463,794.48
Other liabilities	1,405,465.04
Capital paid up statutory deposit	500,000.00
Surplus over all liabilities	5,984,521.74
Total	$16,587,709.07

NET PREMIUMS WRITTEN DURING THE YEAR 1949

	Total	District of Columbia
Fire	$3,516,430.63	$486.53
Ocean marine	1,919,963.14	......
Motor vehicles	631,666.43	23.85
Earthquake	15,214.74	......
Inland navigation and transportation	894,107.95	......
Tornado, windstorm and cyclone	24,948.45	......
Sprinkler leakage	8,115.59	7.43
Riot, civil commotion, and explosion	22,210.29	397.09
All other	830,809.98	871.28
	$7,863,467.22	$813.12

F. W. MAASEN, Branch Secretary.
Subscribed and sworn to before me this 23d day of February, 1950.
(Seal.) CHAUNCEY M. DEPEW. Notary Public.
Commission expires March 30, 1950.

STATEMENT OF THE CONDITION OF THE

Queen Insurance Company of America

Of New York, N. Y., on the 31st day of December, 1949.

INCOME	
Net premiums	$20,671,764.03
Total interest and rents	1,237,232.61
Other income	6,636,926.74
Total income	$28,545,923.38
DISBURSEMENTS	
Net amount paid for losses	$ 7,844,991.24
All other disbursements	10,880,490.30
Total disbursements	$18,725,481.54
ASSETS	
Bonds and stocks	$43,873,370.91
Cash in transit	8,028.44
Deposits in banks	2,629,117.58
Agents' balances	2,289,682.39
Interest and rents due or accrued	136,678.86
All other assets	1,605,932.92
Gross assets	$50,542,811.10
Deduct assets not admitted	387,189.52
Total admitted assets	$50,155,621.58
LIABILITIES	
Net unpaid claims	$ 5,696,815.50
Total unearned premiums	20,770,774.58
Other liabilities	3,994,853.46
Capital paid up	5,000,000.00
Surplus over all liabilities	14,693,178.04
Total	$50,155,621.58

NET PREMIUMS WRITTEN DURING THE YEAR

	Total	District of Columbia
Fire	$12,191,982.97	$ 90,846.57
Ocean marine	1,436,981.03	409.33
Motor vehicles	3,124,377.98	14,331.37
Earthquake	40,293.13	15.08
Inland navigation and transportation	1,362,188.89	1,624.52
Tornado, windstorm, and cyclone	66,134.82	23.61
Extended coverage	2,229,099.63	19,362.90
Sprinkler leakage	97,214.38	66.27
Riot, civil commotion, and explosion	78,421.73	—(.09)
All other aircraft	45,069.47	....
	$20,671,764.03	$126,681.56

W. L. PALK, Vice-President.
JAS. B. CLANCY, Comptroller.
Subscribed and sworn to before me this 15th day of February, 1950.
(Seal) WILLIAM E. DONLON, Notary Public.
Term expires March 30, 1951.

STATEMENT OF THE CONDITION OF THE

Fidelity-Phenix Fire Insurance Company of New York

of New York 8, on the 31st day of December, 1949.

INCOME	
Net premiums	$ 53,638,814.46
Total interest and rents	5,970,792.66
Other income	1,264,134.24
Total income	$ 60,873,741.36
DISBURSEMENTS	
Net amount paid for losses	$ 22,737,629.69
All other disbursements	28,008,275.44
Total disbursements	$ 50,745,905.13
ASSETS	
Real estate	$ 125,722.11
Bonds and stocks	168,514,350.00
Deposits in banks	6,090,473.25
Agents' balances	3,611,971.04
Interest and rents due or accrued	294,263.78
All other assets	3,595,908.55
Gross assets	$182,232,688.73
Deduct assets not admitted	653,863.93
Total admitted assets	$181,578,824.80
LIABILITIES	
Net unpaid claims	$ 12,893,794.27
Total unearned premiums	44,463,139.56
Other liabilities	9,272,580.04
Capital paid up	15,000,000.00
Surplus over all liabilities	99,949,310.93
Total	$181,578,824.80

NET PREMIUMS WRITTEN DURING THE YEAR

	Total	District of Columbia
Fire	$24,770,667.58	$46,419.33
Ocean marine	3,032,057.09	6,049.10
Motor vehicles	14,941,343.55	4,539.31
Earthquake	93,963.99	....
Inland navigation and transportation	3,979,017.65	7,755.16
Tornado, windstorm, and cyclone	808,966.76	11.15
Hail	931,469.10	....
Sprinkler leakage	123,879.13	—.47
Riot, civil commotion, and explosion	—23,928.66	—21.38
All other extended coverage	4,822,198.00	5,075.00
Aircraft	159,180.27	—427.72
	$53,638,814.46	$69,399.48

J. W. HERD, Vice President.
LEROY T. BROWN, Secretary.
Subscribed and sworn to before me this 17th day of February, 1950.
(Seal) WALTER SICHEL, Notary Public.
(Notary Public in the State of New York, residing in Queens County, Queens County No. 2155, Reg. No. 180-S-0, Cert. filed in New York Co. No. 750, Reg. No. 311-S-0. Commission expires March 30, 1950.)

STATEMENT OF THE CONDITION OF

National Union Fire Insurance Co. of Pittsburgh, Pennsylvania

On the 31st day of December, 1949.

INCOME	
Net premiums	$22,050,513.13
Total interest and rents	1,127,624.39
Other income	318,498.99
Total income	$23,496,636.51
DISBURSEMENTS	
Net amount paid for losses	$ 9,102,985.31
All other disbursements	11,194,754.00
Total disbursements	$20,297,739.31
ASSETS	
Real estate	$ 541,145.50
Mortgage loans on real estate	262,341.00
Bonds and stocks	34,754,159.61
Cash in company's office	1,500.00
Deposits in banks	4,777,868.90
Agents' balances	3,497,601.89
Interest and rents due or accrued	97,172.08
All other assets	2,167,454.60
Gross assets	$46,099,243.58
Deduct assets not admitted	889,987.91
Total admitted assets	$45,209,255.67
LIABILITIES	
Net unpaid claims	$ 3,937,358.78
Total unearned premiums	22,465,261.02
Other liabilities	6,806,635.87
Capital paid up	2,000,000.00
Surplus over all liabilities	10,000,000.00
Total	$45,209,255.67

NET PREMIUMS WRITTEN DURING THE YEAR

	Total	District of Columbia
Fire	$12,370,636.97	$ 26,754.32
Ocean marine	404,969.04	Cr. 345.34
Motor vehicles	3,532,693.02	7,325.88
Earthquake	34,856.84	Cr. 33.26
Inland navigation and transportation	2,447,027.79	4,718.65
Tornado, windstorm, and cyclone	97,855.52	Cr. 4.42
Hail	164,855.19	......
Sprinkler leakage	73,618.01	38.09
Riot, civil commotion, and explosion	45,341.05	23.30
All other	2,878,629.70	134,460.74
	$22,050,513.13	$172,937.96

M. A. HELMAN, Vice President.
T. J. BREEN, Secretary.
Subscribed and sworn to before me this 23rd day of February, 1950.
(Seal) E. H. KOERBEL, Notary Public.
My Commission expires Feb. 1, 1953.

INLAID LINOLEUM

10 SQUARE YARDS **$17.95**

INSTALLED!

Royal Linoleum Co.
Cor. 11th & H Sts. N.W. Phone DI. 8342

1656 FOXHALL ROAD N.W.

OPEN SUNDAY ALL DAY

A superbly built white brick house just finished in the best of taste. Street floor has entrance hall, powder room, living room, dining room and big de luxe kitchen. 2 picture windows look out over the Virginia hills. Ground floor has second large living room opening onto level yard with southwest exposure; and lavatory. Second floor has 3 sunny bedrooms and 2 large baths. Gas heat, porch, garage. Fashionable neighborhood with good access to transportation, schools, shopping.

MARSTELLER, McCABE & CO., Inc.
Exclusive Agents Woodley 1966

Hey Mom & Pop!

They're Still Tops!!

THE Brookville RAMBLER

VA Approved and Inspected ONLY $10,950 Including BEAUTIFUL LOT

NO DOWN PAYMENT FOR VETS
FOR NON-VETS—$950 DOWN
In Beautiful Silver Spring

3 BEDROOM ALL BRICK—
Another Perma-Bilt Gelman First

MOM looked at dozens of other homes, and she says the Brookville Rambler, with its beautiful modern kitchen, colored ceramic tile baths, large storage space (some with basements) is still tops with her.

and POP is tickled with the convenient easy terms, exclusive Perma-Bilt Gelman construction, screened, weather-stripped doors and windows—with him it's NO. 1.

SIS told us so! With her own room, nearby schools and churches and nice big yards—SIS knew it all the time.

3 Bedroom All Brick Rambler that is the talk of the town!

Furnished Model Home, lighted & heated, 12 to 9 p.m.

DIRECTIONS: Straight out Georgia Ave. extended to 13000 Block of Georgia Ave. to Sample Home.

A BROOKVILLE EXTRA!

SPECIAL TO OUR PURCHASERS—We will furnish your home at wholesale contract rate.

BROOKVILLE HOMES CORP.
DIVISION OF GELMAN CONSTRUCTION CO.
OWNERS BUILDERS

R. A. HUMPHRIES REALTOR

NA. 6730 Sales Agent 808 N. CAPITOL ST. DE. 5778

OPEN SUNDAY, 2 TO 6 P.M.

Falls Church, Va.

603 Oakhaven Drive

Quaint and pleasing in design, delightfully planned and painstakingly constructed of superb materials. Colonial doors, grade-A flooring, tile bath, elaborately equipped kitchen, living room fireplace, dining room with picture bay and chair rail, capacius lighted closets with bypassing doors. Large attic. Copper plumbing, finger-tip control garage doors. Gas heat and other sterling features. GI, FHA or conventinal financing.

TO REACH: Out Lee Highway to Great Fall St. (Falls Church), right 5 blocks to open sign

OWNERS & DEVELOPERS

ROSCOE C. BANGS & GENE H. MAY

OW. 1635 FA. 2733

The Washington Post guaranteed home delivery. Call NA. 4200, ask for Circulation and order

Product Previews

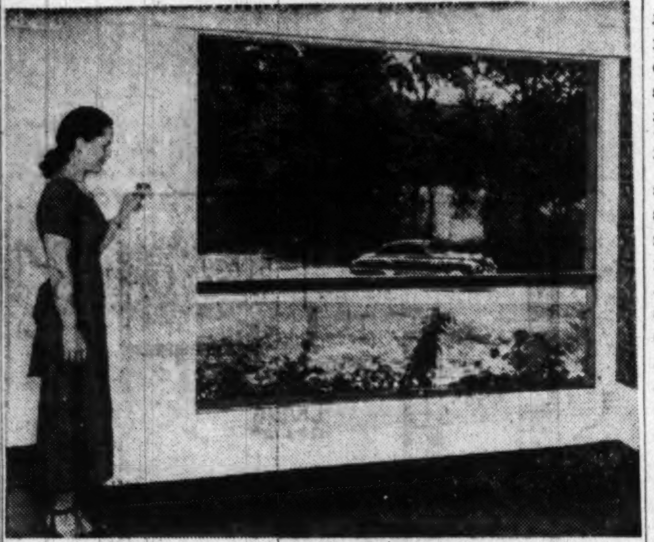

Flip a switch and this window automatically goes up—or down. It's an automatic window shown recently at the annual exposition of the National Association of Home Builders in Chicago. Electrically operated, the window can be stopped at any desired point. When the window opens a screen comes into place. Made by Vita Automatic Windows, Inc., of New York City.

Accidents will happen. So if you break mirrors, set fire to the curtains, or shoot a sitting duck, there are new products to take care of everything.

A new shatter-resistant mirror to meet safety requirements in public washrooms, hotels and housing developments is being made by the Conroy-Prugh Glass Co. of Pittsburgh.

The company says the mirror has four or five times the resistance to impact as conventional plate glass. When it is broken, it disintegrates into small granules that the company says are harmless. The mirrors are installed with a theft-proof hanger.

Setting fire to the curtains has been made very difficult by the Owens-Corning Fiberglas Corp. of New York and Knoll Associates of New York who jointly developed a fire-resistant wool-glass fabric for curtains. The fabric also resists moisture and dust tends to remain on the surface of the material. Dry cleaning is seldom required and doesn't affect the fire-resistant qualities. The fabric is woven from Owens-Corning fiberglas and wool and is marketed by Knoll.

Decoy ducks, either mallard or canvasback, made of nonshatterable tenite plastic are manufactured by Fairfax Engineering Co. of Kansas City, Kans., and if by chance you should shoot one of them, Fairfax has a solvent cement to plug the holes. The ducks are weighted to ride at the correct angle in the water. They have a metal keel to make them self-righting and for use as a stand out of the water. The paint doesn't come off.

A plastic ash tray that looks like a stone barbecue pit about 4 inches high and 3 inches wide will emit smoke from a cigaret and make it smell like incense. It's all done by a deordant tube inserted in the chimney. Impco of Houston, Tex., is the distributor.

A newly vinyl-coated fibrous base material as a cover for luggage or cases is being introduced by Textileather Corp. of Toledo, Ohio. The company says the covering is less expensive than conventional plastic leathercloth. It is worked up into final form like leather and comes in a range of colors and finishes.

FHA Lists Rentals

HOUSING, From Page 5.

Buchanan Gardens, Sec. 1, Buchanan and Columbia Pike, Arl., Va., 33 Apts., 1 BR., $66.50; 13 Apts., 2 BR., $77.50.

Buchanan Gardens, Sec. 2, Buchanan and Columbia Pike, Arl., Va., 45 Apts., 1 BR., $66.50; 15 Apts., 2 BR., $77.50.

Dominion Gardens, No. 2, Old Glebe Rd., Alex., Va., 129 Apts., 1 BR., $75.00; 66 Apts., 2 BR., $90.75.

Lynhaven Gardens, Commonwealth and Reed Ave., Alex., Va., 4 Apts., 1 BR., $63.00; 24 Apts., 2 BR., $74.00.

Parkwood Plaza, Inc., Ogden and Center Sts. N.W., 20 Apts., Efficiency, $91.00; 36 Apts., Efficiency, $83.25; 89 Apts., Efficiency, $92.50; 31 Apts., 1 BR., $110.00; 19 Apts., 1 BR., $125.00.

Kensington Gardens, Lincoln Ave. and St. Paul St., Kensington, Md., 28 Apts., 1 BR., $76.75; 24 Apts., 2 BR., $90.50.

East-Gate Corp., 5012 H St. S.E., 12 Apts., 1 BR., $70.00; 4 Apts., 1 BR., $80.00.

University City, University Lane and Riggs Rd., Pr. Geo., Md., 45 Apts., 1 BR., $67.75; 31 Apts., 2 BR., $75.50; 54 Apts., 2 BR., $79.00.

Huntington Apts., Inc., Washington Ave., Fairfax Co., Va., 39 Apts., 1 BR., $68.00; 47 Apts., 2 BR., $79.00.

Ager Terrace Apts., Ager Rd., Pr. Geo., Md., 98 Apts., 1 BR., $67.75; 94 Apts., 2 BR., $79.00.

University City, Sec. 2, University Lane and Riggs Rd., Pr. Geo., Md., 66 Apts., 1 BR., $66.75; 78 Apts., 2 BR., $79.00.

University City Apts., Sec. 3, University Lane and Riggs Rd., Pr. Geo., Md., 56 Apts., 1 BR., $68.00; 66 Apts., 2 BR., $79.00.

Jefferson Gardens, Sec. 1, Jefferson Manor, Fairfax Co., Va., 32 Apts., 1 BR., $68.00; 34 Apts., 2 BR., $80.00.

Rockville Dev., Monroe and Argyle Sts., Rockville, Md., 16 Apts., 1 BR., $66.25; 6 Apts., 1 BR., $73.75.

Shirley-Duke, Sec. 1, Duke St., Fairfax Co., Va., 19 Apts., 1 BR., $60.75; 74 Apts., 1 BR., $63.00; 90 Apts., 2 BR., $71.75; 222 Apts., 2 BR., $74.00.

Shirley-Duke, Sec. 2, Duke St., Fairfax Co., Va., 30 Apts., 1 BR., $60.75; 76 Apts., 1 BR., $63.00; 66 Apts., 2 BR., $71.75; 228 Apts., 2 BR., $74.00.

Shirley-Duke, Sec. 3, Duke St., Fairfax Co., Va., 21 Apts., 1 BR., $60.75; 52 Apts., 1 BR., $63.00; 47 Apts., 2 BR., $71.75; 156 Apts., 2 BR., $74.00.

Shirley-Duke, Sec. 4, Duke St., Fairfax Co., Va., 25 Apts., 1 BR., $60.75; 68 Apts., 1 BR., $63.00; 63 Apts., 2 BR., $71.75; 204 Apts., 2 BR., $74.00.

Shirley-Duke, Sec. 5, Duke St., Fairfax Co., Va., 24 Apts., 1 BR., $60.75; 68 Apts., 1 BR., $63.00; 57 Apts., 2 BR., $71.75; 204 Apts., 2 BR., $74.00.

Shirley-Duke, Sec. 6, Duke St., Fairfax Co., Va., 21 Apts., 1 BR., $60.75; 62 Apts., 1 BR., $63.00; 43 Apts., 2 BR., $71.75; 186 Apts., 2 BR., $74.00.

Gregory Estates, Sec. 4, Seat Pleasant, Pr. Geo., Md., 56 Apts., 1 BR., $66.50; 44 Apts., 2 BR., $77.50; 22 Apts., 2 BR., $75.00.

Oxon Terrace Apts., Southern Ave., Pr. Geo. Co., Md., 120 Apts., 1 BR., $66.25; 102 Apts., 2 BR., $77.50.

Jefferson Gardens, Sec. 2, Jefferson Manor, Fairfax Co., Va., 49 Apts., 1 BR., $68.00; 60 Apts., 2 BR., $80.00; 2 Apts., 1 BR., $68.00.

Marlboro Gardens, Marlboro Pike Pr. Geo., Md., 156 Apts. 1 BR., $67.25; 130 Apts., 2 BR., $77.50.

Fort Myer Hgts., Sec. 5, Pierce and 16th Sts. N., Arl., Va., 25 Apts., 1 BR., $65.00.

Geraldine Apts., Wheeler Rd. S.E., 20 Apts., 1 BR., $68.50; 20 Apts., 2 BR., $79.75.

Second Washington and Lee, Washington and Lee Boulevard, Arl., Va., 54 Apts., 1 BR., $81.50; 72 Apts., 2 BR., $92.50.

First Washington and Lee, Washington and Lee Boulevard, Arl., Va., 42 Apts., 1 BR., $81.50; 66 Apts., 2 BR., $95.00.

Third Washington and Lee, Washington and Lee Bouelvard, Arl., Va., 72 Apts., 2 BR., $81.50; 60 Apts., 2 BR., $92.50.

Greenlawn Apts., Sec. 2, Chillum Rd. and Eastern Ave., Pr. Geo., Md., 45 Apts., 1 BR., $79.50; 102 Apts., 2 BR., $90.00.

Sligo Park Hills, Sec. 1, Sligo Creek Parkway and Schuyler Rd., Silver Spring, Md., 6 Apts., 1 BR., $80.25; 6 Apts., 2 BR., $89.50; 6 Apts., 2 BR., $89.50; 6 Apts., 3 BR., $94.50.

Sligo Park Hills, Sec. 3, Sligo Creek Parkway and Schuyler Rd., Silver Spring, Md., 6 Apts., 1 BR., $80.25; 6 Apts., 2 BR., $89.50; 12 Apts., 3 BR., $94.50.

Silver Hill Apts., Suitland, Md., 33 Apts., 1 BR., $68.75; 91 Apts., 1 BR., $72.75; 92 Apts., 2 BR., $86.50.

Rock Creek Gardens, Sec. 1, East-West Highway, Montg. Co., Md., 9 Apts., Efficiency, $73.75; 162 Apts., 1 BR., $83.75; 104 Apts., 2 BR., $100.00.

Lynwood, Inc., 1330 Missouri Ave. N.W., 64 Apts., 1 BR., $88.50; 48 Apts., 2 BR., $114.75; 18 Apts., 2 BR., $114.75.

Shapol Gardens, Sec. 2, Ridge Rd. and E Sts. S.E., 21 Apts., 2 BR., $87.75; 3 Apts., 3 BR., $98.00.

Stratford Plaza, Univ. Lane and New Hampshire Ave., Pr. Geo. Md., 9 Apts., 1 BR., $82.00; 30 Apts., 2 BR., $93.75.

Marlen Gardens, 3011 3d St. S.E., 12 Apts., 2 BR., $90.00.

Greenbrier Apts., Columbia Pike and Greenbrier St., Arl., Va., 48 Apts., 1 BR., $79.00; 60 Apts., 2 BR., $95.00.

Kent Village, Sec. F, Pr. Geo. Country Club, Md., 62 Apts., 1 BR., $80.75-$81.00; 15 Apts., 1 BR., $72.75-$76.75; 21 Apts., 2 BR., $86.50-$93.50; 132 Apts., 2 BR., $93.25-$108.00.

Park Terrace, Inc., Laurel, Md., 12 Apts., 1 BR., $84.50; 4 Apts., 2 BR., $97.00.

G. V. Hall to Represent Garage Door Firm

Glenn V. Hall has been named regional representative in Washington for Strand Garage Door Division of Detroit Steel Products Co., according to Herbert W. Evans, Washington district manager.

Strand produces an all-steel track-type door for garages. The door glides overhead into the garage, taking up only one and a half inches of headroom.

COAL • FUEL OIL • OIL BURNER SERVICE

ATTENTION: Builders

LET US PREPARE A LOW-COST ESTIMATE FOR INSULATING THE HOMES YOU ARE BUILDING

FIBERGLAS INSULATION

FOR EXPERT INSTALLATION

Call . . . ME. 4840

"We Make Your Home Comfortable"

GRIFFITH-CONSUMERS

1413 New York Ave., N.W.

OIL BURNERS • STORM WINDOWS AND SCREENS

AIR CONDITIONING AND ROOM COOLERS • CHAIN LINK WIRE FENCING

BUILDING MATERIALS • FLOOR COVERINGS • HOME INSULATION

Real Estate Loans...

Sound, economic home financing for you! Use a Perpetual Direct Reduction Loan to build, buy, remodel or refinance anywhere in the nearby Washington Metropolitan area. Sound, fair appraisals. Current interest rates. Call any one of our loan officers. Sterling 7700.

PERPETUAL BUILDING ASSOCIATION

11th & E Streets N. W.

EDWARD C. BALTZ, PRESIDENT

AMERICA'S LARGEST SAVINGS AND LOAN ASSOCIATION

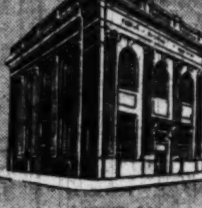

FOR REAL SECURITY

OWN YOUR OWN HOME IN

Huntington

ALEXANDRIA, VA.

A Community of Fine Homes

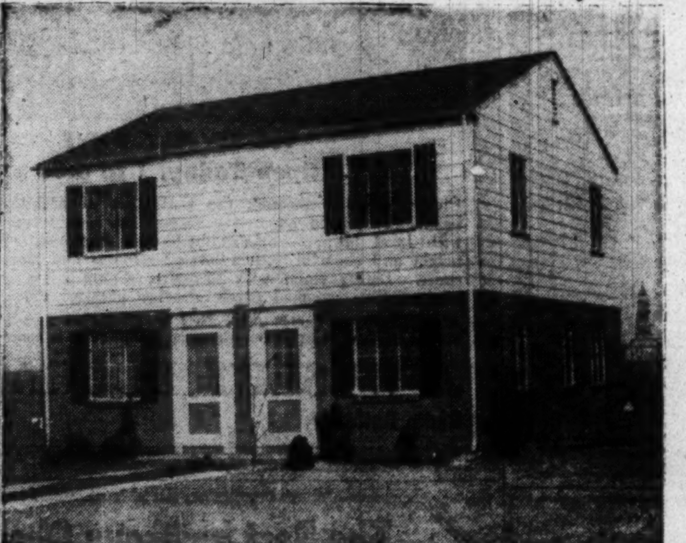

FULL PRICE

$9,300

VETERANS' PREFERENCE

NO CASH DOWN! Settlement Charges Only

$58.00 MONTHLY PAYMENTS AT 4%

Includes Principal, Interest, Taxes and Insurance

100% FULL LOAN FOR VETERANS

FEATURES:

- 18' Living Room
- 2 Lovely Bedrooms
- Automatic Bendix
- Air Conditioned He
- Fully Insulated
- Added Storage Space
- Copper Plumbing
- Convenient to Shopping Center
- Hardwood Floors With Parquet Living Room
- Screens and Shades Furnished
- Large Double Closet With Roller Doors
- Tile Bath
- Near Schools and Churches
- Disappearing Stairway to Attic
- Fire and Police Protection

All Interest and Taxes Are Deductible From Income Tax

COMPARE

this sound investment in a well-planned, established community of over 400 families

Built by **BANKS & LEE, Inc.** *Builders of 5000 Homes*

DIRECTIONS—Follow U. S. No. 1 highway through Alexandria, Va., turn right two blocks south of city line. Follow sign, Huntington Exhibit Home.

GEORGE A. FORD & CO., INC.

OV. 1091 • REALTORS . . . DEVELOPERS

Naturally they chose Peerless...

- See the Peerless decorated apartment in the new University Hills Apartments at University Lane and Old Colesville Road.

Efficiency Apartments (utilities included)	69.50
One Bedroom (utilities included)	78.75-81.50
Two Bedroom (utilities included)	92.00

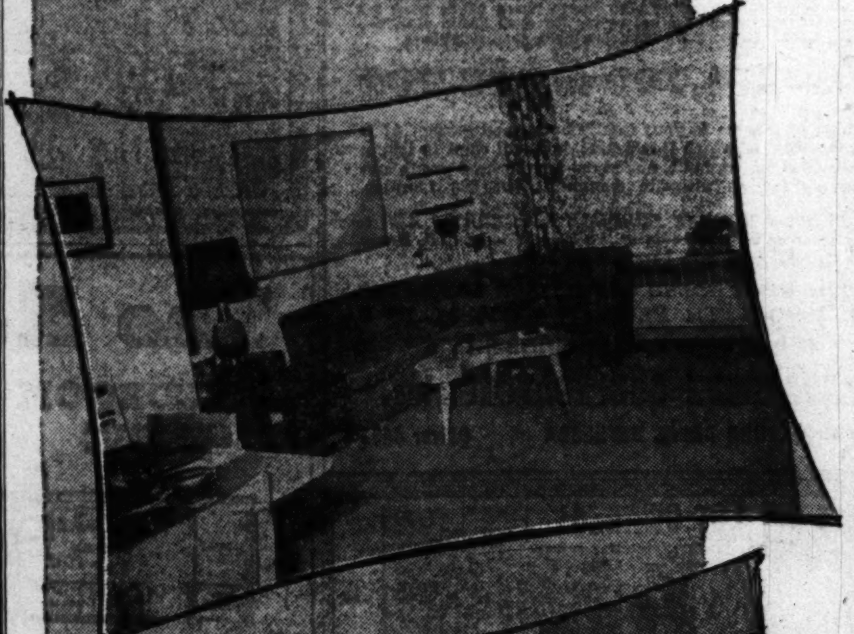

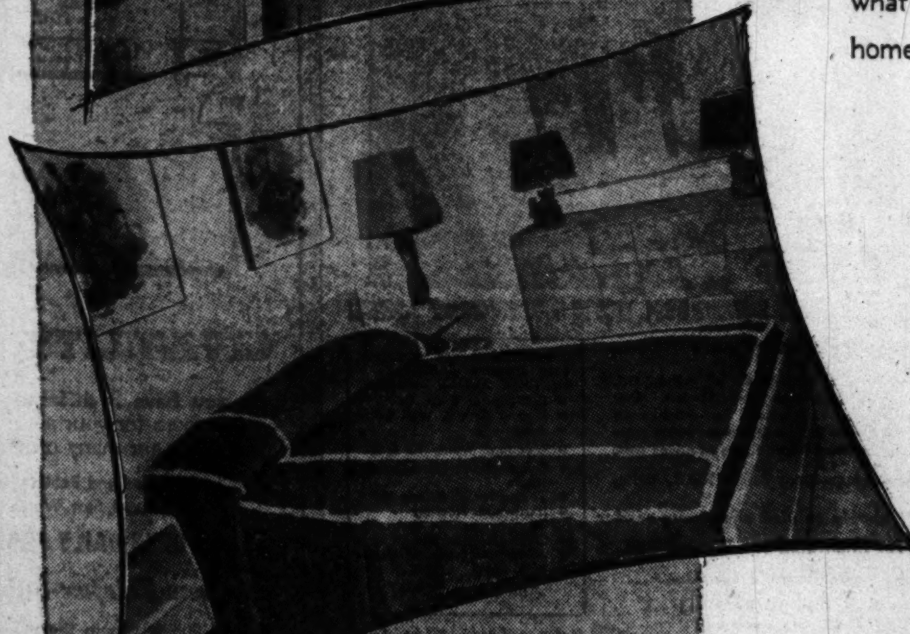

A triumph of inspired modern planning deserves the best in modern furnishings. So, naturally, the Jonathan Woodner Co. picked Peerless to decorate the creme de la creme of apartments . . . the new University Hills. Peerless decorators created a decor as fresh and imaginative as its setting. Each room, each piece of furniture, each accessory has the sparkle of a top designer's talent . . . yet all are reasonably priced. See for yourself this delightful contemporary apartment decorated by Peerless. See what Peerless decorators can do to make yours the home you've longed for. Charge accounts invited.

DIRECTIONS: Out Michigan Ave., which becomes Queens Chapel Rd., to Old Colesville Rd. to University Lane and Apartments. Or, out New Hampshire Ave. to University Lane, turn right to Old Colesville Rd. and University Hills and Apartments. Also can be reached out Rhode Island., which becomes Baltimore Blvd., to University Lane at Maryland University Campus, turn left on University Lane, drive through campus 1½ miles to Old Colesville Rd. and Apartments.

Peerless

MODERN HOUSE

819 Seventh Street NW

America's Largest "Exclusively Modern" Furniture Store

COLORED
452 Randolph St. N.W.
MODERN ROW BRICK
7 LARGE RMS.—BATH

Charming tapestry brick, near the beautiful grounds of Soldiers' Home. 2 stories and cellar, 7 rooms (3 bedrooms), bath, glass-enclosed sleeping porch, gas furnace, h.-w. h., GE refrig., weatherstrips, screens, garage. Everything ready for quick possession. Eves. phone Mr. Gordon, WOodley 1935.

Open Sunday, 2-6 P.M.
L. T. GRAVATTE
Exclusive Agent
1518 K St. N.W. NA. 0753

2nd TRUST NOTES
Reasonable Rates Prompt Service
We will buy Second Trust Notes Secured on Improved Property
NATIONAL MORTGAGE AND INVESTMENT CORP.
1312 N. Y. AVE. N.W. NA. 5833

The Builder Asks . . .
"How Can I Give My Houses . . .
SALES APPEAL?
Here's The Answer:
"THE WASHER THAT COULDN'T HAPPEN"...

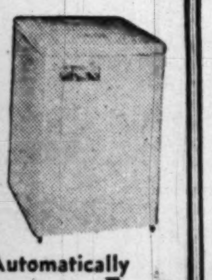

The BENDIX Economat
Washes, Drains, and Damp Dries Automatically
No Vibration • No Fastenings Required
For Faster Sales "Throw In" A Bendix Economat
Barber & Ross Company, Inc.
5th & V STREETS, N.E. DEcatur 0501

ROCK CREEK PARK ESTATES
James L. Dixon Says:
If You Can Use It – Then Here Is the Greatest Home Value in Town
* * * * * *
2115 YORKTOWN ROAD N.W.
OPEN SUNDAY, NOON TO DARK

For the big business executive—the top-flight diplomat—Senator or Congressman, the first-floor floor plan of this fine dwelling, plus the recreational and entertaining facilities on the floor below, this house is made to order.
For the artistic and discriminating "Little Woman" of the family—the second-floor floor plan is something "out of this world." Four large bedrooms and dressing room. Gorgeous bathrooms and large closets.

Other features include maid's quarters and bath. Two-car garage; detached brick play house. Beautiful grounds. Really an exceptional property.

Directions: Out 16th Street, turn left on Kalmia Road, continue on to West Beach Drive, then left to Yorktown Road and our OPEN sign.

JAMES L. DIXON & CO.
ST. 7200 1022 17th St. N.W.

Bring Your Insurance Up to Present Day Needs!

STATEMENT OF THE CONDITION OF THE
Queen Insurance Company of America
of New York, N. Y., on the 31st day of December, 1949.

INCOME	
Net premiums	$20,671,764.03
Total interest and rents	1,237,232.61
Other income	6,636,926.74
Total income	$28,545,923.38
DISBURSEMENTS	
Net amount paid for losses	$7,844,991.24
All other disbursements	10,880,490.30
Total disbursements	$18,725,481.54
ASSETS	
Bonds and stocks	$43,873,370.91
Cash in transit	8,028.44
Deposits in banks	2,629,117.58
Agents' balances	2,289,682.39
Interest and rents due or accrued	136,678.86
All other assets	1,605,932.92
Gross assets	$50,542,811.10
Deduct assets not admitted	387,189.52
Total admitted assets	$50,155,621.58
LIABILITIES	
Net unpaid claims	$5,696,815.50
Total unearned premiums	20,770,774.58
Other liabilities	3,994,853.46
Capital paid up	5,000,000.00
Surplus over all liabilities	14,693,178.04
Total	$50,155,621.58

NET PREMIUMS WRITTEN DURING THE YEAR

	Total	District of Columbia
Fire	$12,191,982.97	$90,846.57
Ocean marine	1,436,981.03	409.33
Motor vehicles	3,124,377.98	14,331.37
Earthquake	40,293.13	15.08
Inland navigation and transportation	1,362,188.89	1,624.52
Tornado, windstorm, and cyclone	66,134.82	23.61
Extended coverage	2,229,099.63	19,362.90
Sprinkler leakage	97,214.38	68.27
Riot, civil commotion, and explosion	78,421.73	—.09
Aircraft	45,069.47	....
	$20,671,764.03	$126,681.56

W. L. FALK, Vice President.
JAS. B. CLANCY, Secretary-Comptroller.
Subscribed and sworn to before me this 15th day of February, 1950.
(Seal.) WILLIAM E. DONLON, Notary Public.
(Term expires March 30, 1951.)

STATEMENT OF THE CONDITION OF THE
The Commercial Union Fire Insurance Co. of New York
On the 31st day of December, 1949

INCOME	
Net premiums	$2,641,745.00
Total interest and rents	147,780.95
Other income	30,523.30
Total income	$2,820,049.25
DISBURSEMENTS	
Net amount paid for losses	$1,044,047.20
All other disbursements	1,328,169.23
Total disbursements	$2,372,216.43
ASSETS	
Bonds and stocks	$4,574,346.30
Cash in company's office	6,357.50
Deposits in banks	450,928.42
Agents' balances	312,245.63
Interest and rents due or accrued	19,241.48
All other assets	235,839.13
Gross assets	$5,598,958.46
Deduct assets not admitted	17,048.50
Total admitted assets	$5,581,909.96
LIABILITIES	
Net unpaid claims	$359,682.00
Total unearned premiums	2,844,322.31
Other liabilities	343,519.93
Capital paid up	1,000,000.00
Surplus over all liabilities	1,034,385.72
Total	$5,581,909.96

NET PREMIUMS WRITTEN DURING THE YEAR

	Total	District of Columbia
Fire	$1,549,345.53	$4,455.32
Motor vehicles	409,005.98	940.31
Earthquake	3,261.57	....
Inland navigation and transportation	325,019.32	613.86
Tornado, windstorm and cyclone	13,705.23	33.00
Sprinkler leakage	7,907.10	....
Riot, civil commotion and explosion	5,403.81	....
All other	328,096.47	514.98
	$2,641,745.00	$6,557.47

H. W. MILLER, President.
B. E. FOX, Assistant Secretary.
Subscribed and sworn to before me this 7th day of March, 1950.
(Seal.) CAROL A. SEELIG, Notary Public.
(Commission expires March 30, 1950.)

Thomas J. Fisher & Co., Inc., one of the city's oldest real estate firms and representing nationally known companies, will gladly analyze your insurance and give you information on today's valuation. Confer with us on all forms of Insurance and Bonds.

72nd Year of Service to the Public

Agents
THOMAS J. FISHER & COMPANY INCORPORATED
738 15th St. N.W. DI. 6830
Real Estate—Insurance—Rents—Loans
ESTABLISHED 1878

Room of Boy Is Adaptable From Crib to College Days

FROM crib to college, a boy's room can grow with him by means of the same basic pieces.

As a baby, he needs very little furniture. A good bed heads the list since he spends so much time in it. Whether his crib is new or borrowed, it should have a new mattress. Firm, absolutely level sleeping support is a must for all growing children, from the tiniest baby to the teen-ager, to encourage good posture development.

A bathinette or table is needed on which to dress the baby, also a chest of drawers for storage. An unfinished one with simple lines can be painted in dainty, baby colors now and later redone as many times as necessary to keep pace with a growing boy's changing personality. A good comfortable armchair can be covered and recovered periodically, too.

When the kindergartner graduates from his crib, a youth bed may take its place. It's lower than an adult size bed, shorter, and has side rails half way to the foot, which makes the transition from crib to bed easier. Once again the best quality mattress and bedspring should be provided, and a good, child-size pillow. No other new furnishings are needed except, perhaps, a small table and chair. As much floor space as possible should be left free for playing.

As the child grows older, Christmas and birthday gifts could well include lamps, book shelves and pictures. When he reaches his teens, or maybe even earlier, he will want a full-size desk.

Also about this age, it will be time to replace the short-length youth bed with a full-size one. A bedframe is not necessary. Mattresses and bedsprings on legs are becoming increasingly popular for children's rooms. Slipcovered in durable, attractive fabric, they serve as lounges during the day, turning the bedroom into a sitting room for entertaining friends.

If the teen-age boy is interested, he should be allowed to choose his own decorative theme. He'll no doubt want a more "grown up," masculine design in his wall-paper or slipcovers—and he'll probably want to change the color of the painted drawer chests and book cases.

Brandywine Homes

The 600 block of Brandywine st. se. will be the site of 12 homes to be erected by Aldre Corp., owners and builders. Units will be 2-story, semidetached, bricks.

WANTED
Residential Properties
FOR SALE OR RENT
To Colored
T. R. SIMS, REALTY
DE. 7605 Eves., DE. 3469

'SUNRISE PASTURES'
POOLESVILLE, MD.

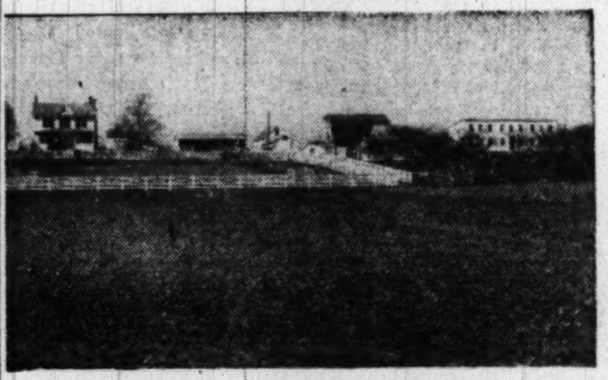

Priced Right—$29,500

Every building in perfect condition. Charming country estate in lovely countryside on high ridge with panoramic view of Blue Ridge and Sugar Loaf Mountains. Thoroughly modern house with fine kitchen, living room with fireplace, dining room, breakfast room, 2 bedrooms and bath. Oil hot-water heat. Complete complement of new farm buildings, including a tenant house, garage, hen and hog houses, box stalls, cow stanchions, milk house, etc. Enclosed in white board fence. A real layout of 70 acres of good soil with 10 acres of orchard, balance in Blue Grass and alfalfa. Some wooded land. Price will not even reproduce the buildings. One-third cash down required.

OPEN SUNDAY, 1 to 6

TO REACH: North on Wisconsin Ave., straight through main traffic light in Rockville on Route 28 to Beallsville and left at Beallsville cross roads on Route 109 to Sunrise Pastures sign.

Or Call Charles Jameson, Poolesville 2016

SAMUEL E. BOGLEY, Inc.
WI. 1320 *Exclusive Agent* WI. 5500

BANNOCKBURN COOPERATORS, Inc.

will construct an additional group of 39 homes in blocks 2 and 3 of Washington's most distinctively planned home community. Construction will begin within the next month. Not "cheap housing" but excellent value for assured quality; these contemporary homes are consumer planned and architect designed.

Rambler and two-story types with 2, 3 and 4 bedrooms are available

In the Bannockburn Cooperative Community you can find houses which are sold at actual cost

IN THE HOUSE ITSELF there is the best in modern design, materials and workmanship. Light, well ventilated rooms, abundant closets. Youngstown kitchens, picture windows, fireplaces, decks and terraces for outdoor living.

IN THE COMMUNITY there will be 20 acres of park and recreation area. The commodious existing club house has a whole wing for nursery school, innumerable other rooms for such group activities as members want. Cooperative members make good neighbors.

PRICES—$14,700 to $26,700

If you think of a home as your family house and garden AND the neighborhood of which it is a part, you will want to take a look at the first houses built, our plans for the next group and our program for an ultimate community of 300 families.

OFFICE IS OPEN MONDAY THROUGH SATURDAY 9 A.M. to 5 P.M. in the rear upstairs room of the Bannockburn Club House, off MacArthur Blvd., ¼ mile beyond Glen Echo.

VISIT THE OPEN HOUSE OFF WILSON LANE JUST ABOVE MacARTHUR BLVD., SUNDAY, 11 TO 6
Other Days by Appointment

BANNOCKBURN COOPERATORS, Inc.
8304 BANNOCKBURN DRIVE, BETHESDA OLiver 4453

LOT OWNERS!

Only **$4595**

A SPACIOUS 2-BEDROOM HOME EVERYBODY LIKES!

Financing Arranged—10% Down

Balance like rent. Meets all F.H.A., G.I. and Building Assn. requirements. Full plans and instructions for erection on your lot are included. Site, masonry, erection, painting and utilities at added cost.

56 Models—from $1595 F.O.B. Balto.

If unable to visit showroom send for illustrated catalogues. 25c each or all 3 for 50c.

No. P-20, All-Year Homes ☐
No. P-10, Log Cabins ☐
No. P-16, Bungalows ☐

These homes are complete with interior finish, PLUS all these ADDED features:
- Refrigerator 8 cu. ft.
- Kitchen Sink & Wall Cabinets
- Tileboard Walls, K. & B.
- Combination Storm/Screen Doors
- Screens for all Windows
- Hardwood Flooring Throughout
- Complete Insulation
- Weatherstripped Windows and Doors

And Many More!

VISIT OUR SHOWROOM
Open Daily and Sunday 'til 5 P. M. Mon., Wed., Fri. Nights 'til 9 P. M.
CLOSED THURSDAYS

THOUSANDS LIVE HAPPILY IN
"America's Greatest Home Values"
Golden Key Homes
1007 13th St. N.W., Wash., D. C. STerling 8842

Home for Narrow Lot

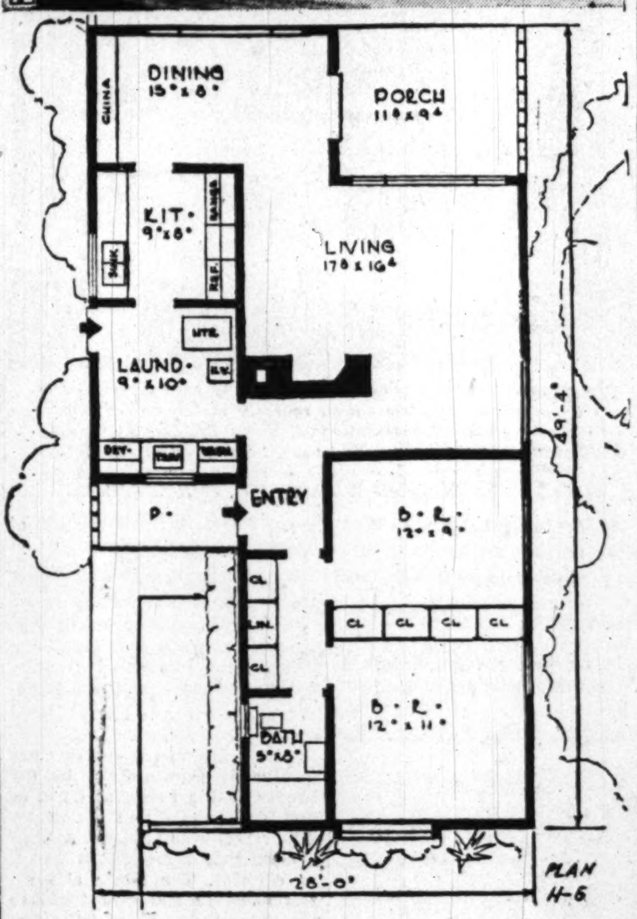

AP Newsfeatures

A LIVING ROOM on the rear garden side of a house is difficult to achieve on a narrow lot. Here is a plan that does it. The architect says this house could be built on a 40-foot lot in most communities. This is Plan H-6 by Richard B. Pollman, 11711 East Eight Mile Road, East Detroit, Mich. It covers, 1210 square feet and contains 13,915 cubic feet. Placing the bedroom wing in front and grouping the main entrance and kitchen entry at the side, permits the living quarters to face the garden. A living-dining-porch is planned for real privacy. The plan affords good circulation

WESLEY HEIGHTS

An exceptionally comfortable family home, the type that is frequently sought but seldom found. It is of HALF STONE CONSTRUCTION and is situated in one of the most desirable squares of this popular close-in suburb—JUST ONE BLOCK TO BUS LINE. Elementary School, 3 squares; center-hall plan, living room about 25x14 with fireplace, family-size dining room with recessed area for sideboard, large breakfast room, modern kitchen including garbage disposal; TILE POWDER ROOM. 2nd fl. has 4 COMFORTABLE BEDROOMS, 2 tile baths and enclosed porch room; attic with finished room and storage space; basement includes maid's room and bath, PRACTICALLY NEW OIL FURNACE. Property in excellent condition; many added conveniences. 2-car garage. Situated on wooded lot 75x150, beautifully landscaped. Priced at $32,500. TERMS AS LOW AS $5,000. CASH BALANCE ONE TRUST, to acceptable purchaser. Shown by appointment—Today call
MISS BLAND, WO. 6486

Thos. J. Fisher & Co., Inc.
738 15th St. N.W. Realtors DI. 6830

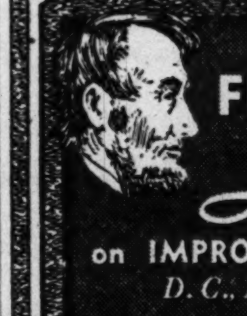

Funds Available For
FIRST TRUST
Loans
on IMPROVED REAL ESTATE
D. C., Maryland, Virginia
The
LINCOLN NATIONAL BANK
of Washington
318 7th St. N.W. • 1701 H St. N.W.

The Reliance
3-BEDROOM HOME

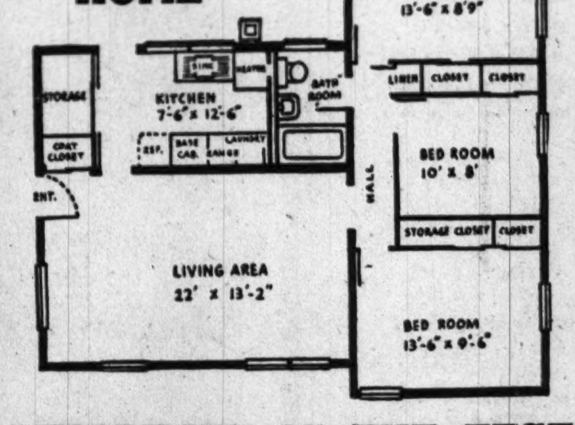

LIVABILITY IS THE TEST

Do you have 3 different large wall locations in your living room for your sofa? You do in a Reliance Home and there are many other features that will appeal.

Reliance Office and Exhibit Home at Duke St. Ext. (Route 236) and Fort Worth Drive, Alexandria, is

OPEN DAILY FROM 11 A.M. TO 6 P.M.

New Fairfax Subdivision Now Open

A New Subdivision in the town of Fairfax two blocks east of the Courthouse on Sargar Avenue near school and shopping, will be open for inspection Sunday, 11 a. m. to 6 p. m.

PRICE $9,990

FOR GI's, $50 DOWN
$63 (Approx.) Per Month
Including Taxes and Insurance

RELIANCE HOMES OF WASHINGTON, D. C.
TE. 9112

MORTGAGE LOANS

★ Appraisals
★ Mortgage Loans
★ Title Search
★ Title Insurance
★ Settlements Within 15 days

COMPLETE *Home Buyers Service* SINCE 1886

Call NA. 4589
Washington Office
819 14th St. N.W.

Call WA. 3785
Hyattsville Office
4326 Farragut St.

Hyattsville Building Association

BUILDERS ATTENTION
Want Action?

Satisfactory sales and plenty of them. OVER $750,000 IN SALES IN FEBRUARY ALONE. Three offices and forty enthusiastic agents to serve you.

To sell those new homes, quick, call Mr. Cox

COX AND COMPANY
RE. 1633 SL. 0775 UN. 1526

WITHIN THE DISTRICT
BEAUTIFUL NORTHWOOD PARK

6 ROOMS
3 BEDROOMS
TILED POWDER ROOM 1st FLOOR
Nicely Designed
Sound Construction
Fine Red Brick
Well Landscaped
$13,950

Furnished Exhibit Home
5045 Sargent Rd. N.E.
OPEN SUNDAY & DAILY 1 to 7 P.M.

- Large picture windows
- Interior decoration in beautiful pastel colors
- Cast stone window sills

BUILT-IN GARAGE
$500 Extra
Convenient Terms Arranged to Veterans and Non-Veterans

- Finest of Kitchen equipment
- Venetian metal blinds
- Automatic heat
- Full concrete basements with outside entrance

Directions: Out Michigan Ave. N.E. to 13th St., left on 13th which becomes Sargent Rd., to 5045 Sargent Rd. N.E.

BY TRANSPORTATION: Take Brookland No. 80 street car to 12th St. and Quincy N.E., transfer to F-6 Sargent Rd. bus and get off at 5045 Sargent Rd.

Built to Sell for More—To See Is to Buy
JONATHAN WOODNER CO.
Office, RE. 7226 316 Ring Bldg. Exhibit Home, LA. 6-8466

BEVERLY HILLS

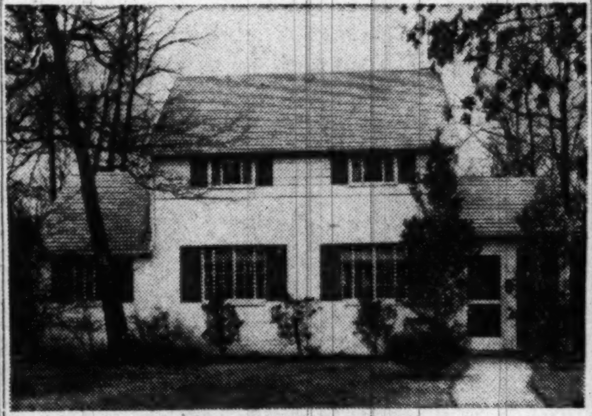

906 BEVERLY DRIVE
Open Today, 1 to 5:30

Charm: created through the perfection of architectural design, beautifully placed on lovely shaded lot, combining restful quiet with level lawn. Well-shrubbed—nice dogwood. The home is bright and cheerful with 2 large bedrooms and storage room upstairs. Living room with fireplace, dining room and equipped kitchen. Side screened porch, attached garage. Price, $16,750.

DIRECTIONS: Arlington Ridge Road, bear right on Russell Rd. at Presidential Gardens, right on Beverly Drive several block to house and our sign.

J. WESLEY BUCHANAN
Radio Building JA. 4-1155

The Best in Chevy Chase

6908 Western Ave.

A beautiful, big, center-hall plan detached brick home in the popular "Pinehurst Village" section, one-half square from transportation. Has large living room with fireplace, 18' dining room opening on to screened rear porch, modern kitchen, 1st floor lavatory; 3 twin-size bedrooms, two baths; attic; huge basement with built-in garage. Built only three years ago. It is modern in every respect and in fine condition. We feel it's the best value in Chevy Chase today at only $24,500.

Open Today, 1 to 6 P. M.

Banks Murray on Premises—or phone SI. 8114

Drive out Conn. Ave. to Chevy Chase Circle, right on Western Ave. to the home.

SHANNON & LUCHS CO.
Realtors
1505 H St. N.W. NA. 2345

Call NA. 4200, ask for Circulation and order The Washington Post guaranteed home delivery.

The Washington Post
WASHINGTON: SUNDAY, MARCH 19, 1950

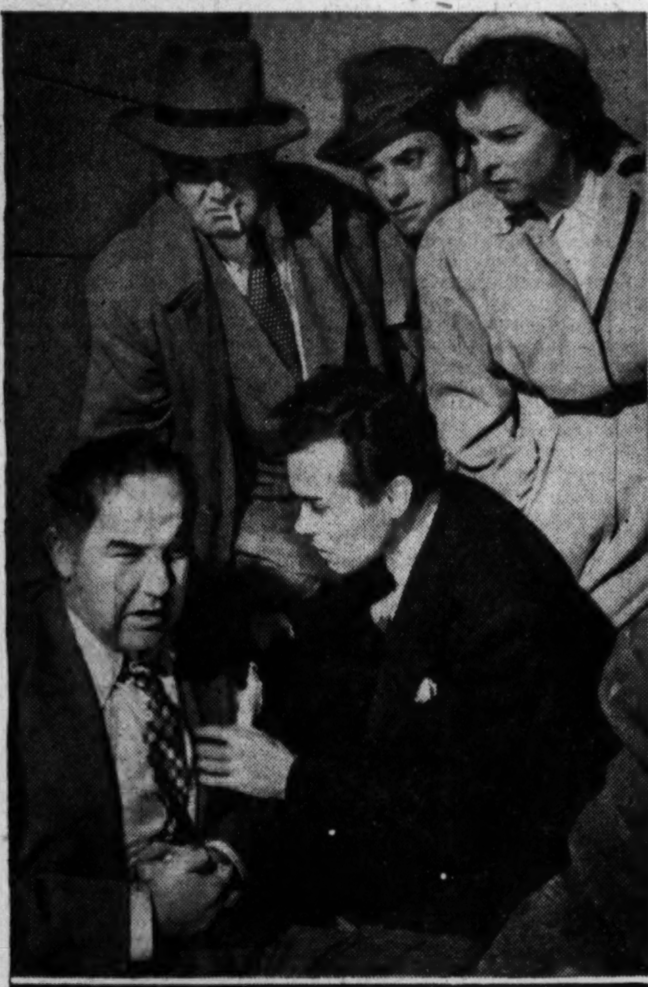

THE PLAYERS get the headlines and the likely Academy Awards, to be announced Thursday evening. Olivia de Havilland, above, will probably rate the "Best Actress of the Year" award for her work in "The Heiress." Upper center, three players in this scene from "All the King's Men" are nominated for acting awards: Broderick Crawford, the dying governor; Mercedes McCambridge, as his girl Friday, and John Ireland, at her shoulder

THE DIRECTORS AND WRITERS, though, will, as usual, play lesser roles. Clarence Brown, who directed Claude Jarman, jr., above, and a fine cast in Ben Maddow's adaptation of William Faulkner's "Intruder in the Dust," hasn't even rated nomination. England's Carol Reed, however, has a chance for "Best Director" title in the likeliest foreign film entrant, "The Fallen Idol," left, with Bobby Henrey and Sonia Dresdel

Next Thursday's the Night

They're Giving Out Oscars

By Richard L. Coe

JUST AS THE younger set has its season for diplomas, so does the adult world have its season of awards. And this, mes amis, is it.

This week brings the most publicized of adult awards, though announcements will be flying through the sheepskin season. Thursday is "Oscar Night" in Hollywood, the twenty-second annual awards of the Academy of Motion Picture Arts and Sciences.

For a while it looked as though the academy, which has no visible means of support, might go by the board. The Motion Picture Association, which foots the bills for screening the pictures for the roughly 2000 members and for the fete itself, had stated it wouldn't supply funds this year. There had been beefs by exhibitors that Hollywood had its eyes not on the box office but on the Oscars, that the whole business was too arty and that too many foreign pictures were walking off with honors.

Fortunately, however, the Gold Coast executives put the screws on the MPA, claiming that promotional values outweighed the beefs. For, in fact, the Oscars give our film world something to shoot at and they do encourage good pictures.

Actors and technicians representing all phases of movie-making do the voting after five nominations have been approved by committees for all classifications. While there always have been accusations of big studio politics, again the advantages of Oscars over no Oscars at all are important to the growth of the picture world.

This year, for a change, there has been little difference of opinion about the top awards, but as usual, some of the more interesting ones are for what might appear to be minor, technical achievements.

Anyone May Play

ONLY THE FOOLHARDY would risk picking the winners a certified public accountant will pull from his sealed envelopes next Thursday at Hollywood's Pantages Theater. But it's a game everyone can play, so let's look at the nominations, with this corner's personal choices for each category listed first:

Best picture of the year: "All the King's Men," "The Heiress," "Battleground," "A Letter to Three Wives" and "Twelve O'Clock High."

Best actress: Olivia de Havilland in "The Heiress," Jeanne Crain in "Pinky," Susan Hayward in "My Foolish Heart," Deborah Kerr in "Edward, My Son" and Loretta Young in "Come to the Stable."

Best actor: Broderick Crawford in "All the King's Men," Kirk Douglas in "Champion," Gregory Peck in "Twelve O'Clock High," Richard Todd in "The Hasty Heart," and John Wayne in "Sands of Iwo Jima."

Best supporting actress: Mercedes McCambridge in "All the King's Men," Ethel Barrymore and Ethel Waters in "Pinky," Celeste Holm and Elsa Lanchester in "Come to the Stable."

Best supporting actor: Dean Jagger in "Twelve O'Clock High," John Ireland in "All the King's Men," Ralph Richardson in "The Heiress," Arthur Kennedy in "Champion," and James Whitmore in "Battleground."

Best director: Carol Reed for "The Fallen Idol," Robert Rossen for "All the King's Men," William Wellman for "Battleground," William Wyler for "The Heiress" and Joseph Mankiewicz for "A Letter to Three Wives."

Best black and white photography: Frank Planer for "Champion," Leon Shamroy for "Princes of Foxes," Paul Vogel for "Battleground," Joseph Lashelle for "Come to the Stable" and Leo Tover for "The Heiress."

Best color photography: Winton Hock for "She Wore a Yellow Ribbon," Harry Stradling for "The Barkleys of Broadway," William Snyder for "Jolson Sings Again," Robert Planck and Charles Schoenbaum for "Little Women," and Charles Clarke for "Sand."

Best motion picture story: Douglas Morrow for "The Stratton Story," Clare Boothe Luce for "Come to the Stable," Shirley Smith and Valentine Davies for "It Happens Every Spring," Harry Brown for "Sands of Iwo Jima," and Virginia Kellogg for "White Heat."

Best screen play: Robert Rossen for "All the King's Men," Graham Green for "The Fallen Idol," Carl Foreman for "Champion," Cesare Zabattini for "The Bicycle Thief," and Joseph Mankiewicz for "A Letter to Three Wives."

Best story and screen play: Robert Rossellini, Alfred Hayes, Federico Fellini, Sergio Amidei and Marcello Pagliero for "Paisan," T. E. B. Clarke for "Passport to Pimlico" and Helen Levitt, Janice Loeb and Sidney Meyers for "The Quiet One."

Best black and white art direction: John Meehan and Harry Horner for "The Heiress," Cedric Gibbons and Jack Martin Smith for "Madame Bovary" and Lyle Wheeler and Joseph Wright for "Come to the Stable."

Best color art direction: Jim Morahan and William Kellner for "Saraband," Edward Carrere for "The Adventures of Don Juan" and Cedric Gibbons and Paul Croesse for "Little Women."

Three British

OF THESE 59 nominations, 20th Century-Fox nets the most, 18. Metro, with 10, is the runner-up. Columbia has eight, Paramount six, Warner's and United Artists three each, Republic two and Universal-International one.

Three British pictures ("The Fallen Idol," "Passport to Pimlico" and "Saraband") have nominations. Two Italian films, ("Paisan" and "The Bicycle Thief") and one home-made effort, "The Quiet One" take care of the other seven nominations.

It can be seen, then, that the nominations are held by the strongest studios. Foreign entries are up for what are considered lesser awards. Novelty and the appearance of realistic treatment dominate the writing and directorial awards, although several of the year's finest are missing.

Where, for instance, is credit given Director Clarence Brown, Writer Ben Maddow and Actress Elizabeth Patterson for their splendid work in "Intruder in the Dust?" This picture version of the Faulkner story seems to be suffering the same fate in the Oscar derby as it has across the country. Several critics, including this one, think it's one of the finest in years, yet it's not even in the list.

Well, there you are. All lists stir disputes. Oscar lists are always fun to yammer about. Try it yourself.

Today on WTOP

10:30 A. M.—New time for folk tunes and humor-anecdotes on the Gramps Show.

2:00 P. M.—You Are There. Patrick Henry's famous dictum resounds as newsmen recreate "The Stamp Act Rebellion."

10:30 P. M.—Lois Wheeler, screen actress, joins Abe Burrows and Lyman Bryson on We Take Your Word.

1500 K.C. (AM) 96.3 Meg. (F.M.)

Jacob's Stock Possesses A Broad Musical Vein

By Paul Hume

JEWISH Music Month is being celebrated throughout March in cities all across the country.

In Washington there have been special programs of music and allied arts. Congregations in the area have arranged evenings of music, vocal, orchestral, dance, and choral — all illustrating traditions and contributions of Jewish life and history in the musical culture of our times.

BARKIN

This Wednesday the most unusual of these evenings takes place in Constitution Hall. Adas Israel Congregation has engaged the National Symphony Orchestra under Howard Mitchell, to play a program of music by Jewish composers. Cantor Jacob Barkin will be soloist with the orchestra.

Great Gifts

WHETHER one considers the long list of composers who spring from Jewish stock or compiles the names of the world-famous solo artists of Jacob's lineage, the musical gifts of this ancient people are impressive.

Where would the violin world be without Jascha Heifetz, Mischa Elman, and Nathan Milstein? Our concert halls have filled for decades at the names of Josef Hofmann, Myra Hess, and Artur Rubinstein.

Bruno Walter, Otto Klemperer, and Artur Rodzinski are only three conductors of world-wide fame whose backgrounds are enriched by generations of Hebrew art.

The oldest traditions of music in Jewish life go back to one of the great sources of songs in the world: the Psalms of David. From the rich treasury of these moving lines have come ages of prayer in both Jewish and Christian churches.

Use of Music

SCATTERED throughout these Psalms are constant references to the use of music in worship. In the final psalm we are instructed to:

"Praise God in the sound of the trumpet; praise Him upon the lute and harp. Praise Him in the timbrels and dances; praise Him upon the strings and pipe. Praise Him upon the well-tuned cymbals; praise Him upon the loud cymbals."

Earlier verses urge us to "sing to the Lord a new song." All these injunctions come to us from the Psalmist David. The words of this great collection of poetry adorn the most profound rites of Jewish and Christian congregations.

Background

ALIGNED with this poetry is the musical background that grew up with it. The weight of evidence today points to a clear path from Jewish chants to the Gregorian chant used in both Roman Catholic and Anglican communions.

Moving from sacred to secular fields of music, we find many composers, whether Jewish or not, using these ancient melodies as inspiration for their music. There is a close parallel between

See HUME, Page 3, Col. 1

In the Movie

Mary Wants People to See Harvey

HOLLYWOOD (U.P.). — A playwright and a movie studio have squared off for the battle of the celluloid century—should a rabbit make his screen debut in person or not?

The rabbit is Harvey. As most everybody knows, he was the invisible 6-foot companion of a gentleman who likes a nip now and often in the hit play, "Harvey."

But Author Mary Chase hurried to the plaster city from Denver this week to make sure her bunny is seen along with the 2-footers in the movie. She ran smack into rabbit trouble.

Director Henry Koster and Universal-International studio already had decided rabbits should be neither seen nor heard. After days of conferences, the warring parties are deadlocked and each side is issuing communiques faster than rabbits become more rabbits.

She Might Balk

"IF THE rabbit goes, I might, too," announced Playwright Chase from her camp in a local hotel. "I might take back the script and forget about any movie.

"They say the 'illusion' will be destroyed if the rabbit is seen. But I say there is no 'illusion.' I've always felt that Harvey is real—Elwood Dowd (the imbiber) really saw him."

Harvey appeared on the stage only once—at the end of the second act of a "preview" of the

See HARVEY, Page 3, Col. 1

Horton Starts New Show On Television Thursday

By Sonia Stein

I'M NOT quite sure what tenterhooks are, but I'm on 'em.

We've been promised a musical comedy on television—in fact a series, running Thursday nights at 9:30 beginning this week on WMAL-TV, ABC. And good musical comedy is what we need to scotch the rumor that TV stands for Tired Vaudeville.

The several good revues, NBC's outstanding Saturday night revue for one, have helped get us away from the vaudeville setup, musically-sparked playlets with a vestige of cohesion could do still more, which is why Thursday's premiere should be watched closely.

Normally I wouldn't be biting my fingernails over the event—TV shows have fallen flat before and I didn't wince a single wince over them. But this little darling incorporates much of what I assume would make a good TV show, and if its potentialities come to a sorry naught, I'll have to retire in defeat to the dunce's corner.

Let me tell you why it sounds so gilt-edged. The series—somewhat handicapped by the title "Holiday Hotel"—will star Edward Everett Horton. (Scoff if you must, you movie goers, but anybody who has seen Horton play "Springtime for Henry" in summer stock has seen a man who can wring every last innuendo out of a silence or a syllable.) Horton will play the hotel manager, a role with intriguing possibilities as you may have noted even in that fuzzy fiasco on a similar theme which Alan Mowbray used to do on kinescope in Hollywood for ABC. Betty Brewer will sing.

The producer of the show, Monte Proser, and Director Edward Duryea Dowling—of whose qualifications more anon, feel that anything can happen in a hotel.. And short of a baseball game or a rodeo, I guess anything can. So much for the limitations of the setting.

As for the limitations of the set itself, make note that the show is being produced in the largest video studio in New York, ABC's converted riding academy on 66th street which could very probably house most shows and a galloping coach and six at the same time. The sets brought in for "Holiday Hotel" had the staging staff bug-eyed with wonder at the size of the physical production. "Wow," they are quoted as saying—this being a euphemism for "Who do ya think's gonna tote all that stuff around, hey?"

BREWER

James McNaughton, ABC art director whose imaginative work with the Paul Whiteman Sunday night revue has already endeared him to everybody, has designed the sets. The lobby—larger than most actual hotels possess—plus the space needed for the weekly dance sequences, just about uses up every nook and cranny in that huge studio. (One rumor says that that studio was chosen to give space for the sets, another rumor says that it was

See STEIN, Page [illegible], Col. 1.

All This and DiMaggio Too

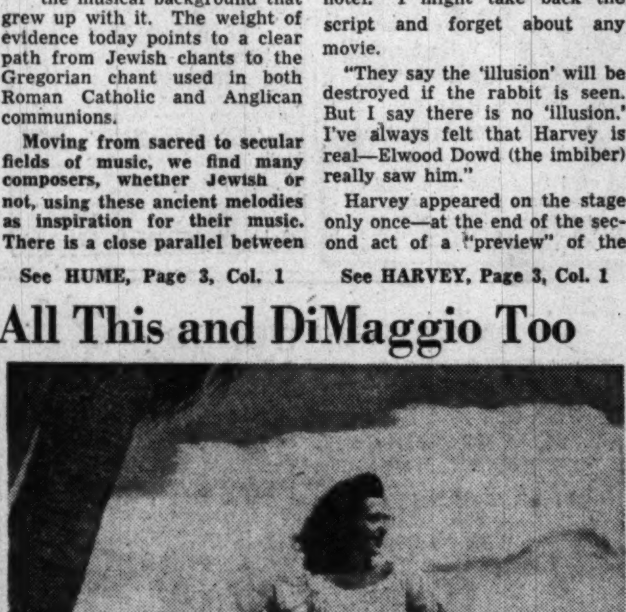

Blue water, soft skies, a lovely University of Tampa co-ed . . . it all adds up to an inviting scene on the shore of the popular West Coast of Florida resort. With spring comes also to Florida baseball. The Yankees, world champions, and the St. Louis Cardinals are among the big league teams training in the Tampa area

Those Plunging Necklines Worrying Video Studios

By C. E. Butterfield

NEW YORK (AP).—How far should the plunging neckline plunge when it gets before the video cameras.

Some say it should do its plunging outside the studio; others contend feminine charm is just as acceptable there as any place.

Specific rules and regulations have not as yet been set up to govern the situation other than the general precaution of "good taste." However, a tendency has developed against over-concentration on closeups and some directors say they recommend that strapless evening gowns be avoided under certain circumstances.

Take, for example, Leave It to the Girls on NBC-TV, which features a touch of the fashion show, including necklines.

On a recent Sunday night, the girls approached the ultimate in low lines; the next week the lines had been moved up considerably.

The change was made on suggestion of the production department and was due, it was indicated, to viewer reaction.

Among exponents of shoulder display is Faye Emerson, who, besides a New York show just expanded to the CBS-TV East Coast, makes numerous network guest appearances. In response to critical comment, she turned to her viewers for their opinions. The resulting mail, she reported, was about 85 percent in favor of staying as she was. She said her several thousand letters were about equally divided between men and women.

Roberta Quinlan, who sings three times a week on NBC-TV has been getting mail, too, about equally divided on the subject.

Pending decision on what, if anything, to do, the matter apparently is being left to the home audience. If it doesn't want necklines too low, they won't be.

Good Old Days

IT IS recalled, of course, that the movies had to go through all these tribulations. Time was when the lowcut bodice and a general state of undress were strictly de rigueur on the screen. The conversation, too, at times got so unbuttoned that the Johnston (nee Hayes) office had to step in and tut-tut everything.

Television's day on that score could be coming. FCC Chairman Wayne Coy the other day in a speech at Norman, Okla., gently cautioned the television—and radio, too—funnymen to clean up what he called their "livery stable humor," or else.

Kanin Play Opens Here Tuesday

Three principals in the Gayety's "Goodby, My Fancy," opening Tuesday night: Sam Wanamaker, Faye Emerson, center, and Haila Stoddard

FOUR prominent players bring a comedy about the dangers of political liberties to the Gayety Theater Tuesday night for a two-week run.

Fay Kanin's "Goodbye, My Fancy" is the play, with Faye Emerson, Sam Wanamaker, Bramwell Fletcher and Haila Stoddard in the leading roles.

Wanamaker also will repeat his original assignment as director of the play, work which won him sound critical praise in the New York production which starred Madeleine Carroll. He'll be acting his original role of the Life photographer.

Busy With TV

MISS EMERSON, the Louisiana girl who recently divorced Elliott Roosevelt, will have a part associated since its bow with screen ladies making their returns to the stage. Ruth Hussey and Ann Harding both followed Miss Carroll in the role.

Miss Emerson has been a frequent Washington visitor of late, appearing for CBS in the color television tests this winter. She has her own TV dramatic show Monday evenings, which accounts for the fact that there will be no Monday night performances at the Gayety, for which Sunday night performances have been substituted on March 26 and April 2.

Wanamaker's first directoral assignment in the bigtime also came in Washington, at Lisner Auditorium, where he took over direction of Ingrid Bergman and himself in "Joan of Lorraine" after the departure of Margo Jones. The leading man recently returned from England where he made the film version of "Christ in Concrete" under the title of "Salt for the Devil." This picture is likely to be the opening attraction of the new Plaza film house on New York avenue.

Visit to College

"GOODBYE, MY FANCY" tells of the visit to her old college of a liberal Congresswoman and how the professor she once loved, now president of the college, tries to prevail on her to give up her liberal beliefs.

Haila Stoddard, a favorite star of the Olney summer seasons, has the comedy role of Miss Emerson's astringent secretary and Bramwell Fletcher, last seen here in "Lady Windermere's Fan" and remembered from many stage hits, will play the college president.

A WINDOW PANE heightens the excitement of Diana Lynn and Robert Cummings in "Paid in Full" opening Thursday at the Warner and the Ambassador. Lizabeth Scott is costarred

Stratton Film Today at Met

FOUR more films are billed for the Metropolitan screen's current parade of this year's Academy Award nomination pictures.

Today "The Stratton Story," with James Stewart in the title role, is billed. Douglas Morrow has received a nomination for its motion picture story.

Tomorrow "Come to the Stable" is the feature, another "best story" entry which would honor Clare Boothe Luce. Loretta Young and Celeste Holm and Elsa Lanchester also are nominees in the best performance categories.

Tuesday brings "Pinky," for which Jeanne Crain, Ethel Barrymore and Ethel Waters have had acting nominations.

"The Window" will close the parade on Wednesday. This picture has been nominated for the year's best film editing.

U. of Md. Players To Offer 'Othello'

Maryland University's Theater will present its first production of 1950, Shakespeare's Othello," for the week beginning Monday night, March 27.

Ken Calfee, who played in the group's "Cyrano de Bergerac" this winter, has the title role, with Bernard Shur, noted for his Washington dance appearances, as Iago.

Dr. Ray Ehrensberger is producing the play and Elmer Barraclough is directing. Sayre Harris, also of the speech and dramatic art department, has designed the setting.

Only One Opening

Next week's single New York opening is a new musical comedy, "Great to Be Alive," scheduled for Thursday night at the Winter Garden.

Theater Time Table

STAGE

Gayety—"Goodbye, My Fancy," Faye Emerson and Sam Wanamaker in a comedy about a Congresswoman, Tuesday night at 8:30.

SCREEN

Capitol—"Key to the City," Clark Gable and Loretta Young frisky in the city, at 1:50, 4:35, 7:20 and 10:05 p. m. Stage shows at 12:55, 3:40, 6:25 and 9:10 p. m.

Warner—"Dear Wife," Bill Holden, Joan Caulfield and Billy De Wolfe have fun in suburbia, at 1:20, 3:25, 5:30, 7:35 and 9:45 p. m.

Palace—"Mother Didn't Tell Me," Dorothy McGuire and William Lundigan as a doctor and his wife, at 1:40, 3:40, 5:45, 7:45 and 9:45 p. m.

RKO-Keith's—"Cinderella," Walt Disney in fine fettle, at 1, 2:50, 4:35, 6:25, 8:10 and 9:55 p. m.

Playhouse—"The Third Man," black market mysteries in Vienna, with Joseph Cotten and Trevor Howard, directed by Carol Reed, at 1:20, 3:25, 5:30, 7:35 and 9:40 p. m.

Trans-Lux—"The Red Shoes," Britain's popular ballet film, at 12:45, 3:05, 5:35, 7:50 and 10:15 p. m.

Columbia—"Prince of Foxes," Tyrone Power with Italian Rennaissance, at 1:10, 3:20, 5:30, 7:40 and 9:55 p. m.

Metropolitan—Oscar Nominations Parade, "The Stratton Story," at 1:15, 3:15, 5:20, 7:20 and 9:25 p. m.

Dupont—"The Scarlet Empress," at 2:45, 6:05, and 9:40 p. m. "Bedtime Story," at 1:20, 4:40, and 8:05 p. m.

Little—"The Amazing Mr. Beecham," merriment in British politics, at 11 a. m., 12:45, 2:35, 4:25, 6:15, 8:05 and 10 p. m.

National—"Holiday," at 1, 2:40, 4:30, 6:20, 8:10 and 10 p. m.

Pix—"Paisan," at 1:30, 4:55 and 8:20 p. m. "Open City," at 3:20, 6:45 and 10:10 p. m.

Ambassador—"Dear Wife," at 1, 3:20, 5:25, 7:30 and 9:40 p. m.

Coming Up

Capitol—"Yellow Cab Man," Red Skelton follows up his comedy about the Fuller Brush style; opens Thursday.

Palace—"Three Came Back," that memorable book about life in a Jap prison camp, with Claudette Colbert; opens Saturday.

Warner—"Paid in Full," a man with two wives and lots of trouble, with Robert Cummings and Lizabeth Scott; opens Thursday.

Keith's—"Guilty of Treason," the Cardinal Mindszenty story with Charles Bickford as the churchman; follows "Cinderella."

Playhouse—"No Sad Songs for Me," Margaret Sullavan returns to the screen; follows "The Third Man."

Trans-Lux—"The Bicycle Thief," that prize-winning Italian film by de Sica; follows "The Red Shoes."

Dupont—"Tight Little Island," a new British comedy takes over this house and the Little, opening Wednesday.

Metropolitan—"Palomino," and "Father Is a Bachelor" form a double bill; opens Thursday.

National—"Talk of the Town," Jean Arthur and Cary Grant star in this revival; opens Tuesday.

The LIBRARY of CONGRESS
THE GERTRUDE CLARKE WHITTALL FOUNDATION
The Coolidge Auditorium
THE BUDAPEST STRING QUARTET
Thurs. evening, March 23, at 8:30 p.m.
Friday evening, March 24, at 8:30 p.m
Tickets distributed at the Snow Concert Bureau, 1108 G Street N.W., beginning Monday, March 20, at 8:30 a.m.
No more than two tickets to one concert to each person.
Service charge for each ticket, 25 cents (tax included).

LIFE said: "VIOLENCE and PLAIN SEXINESS project a feeling of dangerous struggle Hollywood seldom approaches!"
PIX 13TH AT H N.W. DOORS OPEN 12:30
OPEN CITY "SENSATIONAL. DON'T MISS IT" LIBERTY MAG.
"HOLLYWOOD WOULD BLUSH AT" —Time Magazine
PAISAN "TERRIFIC"—J.-Amer. "A CINEMATIC SHOCK"—Coe

C. U. Playing 'Oedipus Rex' Until April 1

CATHOLIC University's speech and drama department production of "Oedipus Rex" will continue in the campus theater, Sundays excepted, through April 1.

The offering is a new translation of the Sophocles drama by Dudley Fitts and Robert Fitzgerald in which they have stressed the simplicity of the original by "freeing the drama of the 19th century romanticism which run through so many previous translations."

Alan Schneider and Dr. Josephine McGarry Callan have directed the offering, which last was played in America, in the W. B. Yeats version, by Laurence Olivier and the Old Vic company three years ago.

Bill Callahan has the title role in the players' production, with Teddy Marie Kinsey as Jocasta. Both recently returned from the mid-west and east coast tour of the University's graduate players in "Much Ado About Nothing."

'Light Up the Sky' To Be Done by Fairlington Unit

Not yet seen on a professional stage in this area, Moss Hart's comedy about the trials of putting on a play, "Light Up the Sky," will be presented for the first time by the Fairlington Players in the Arlington Farms recreation hall March 30 and 31.

William T. Chichester, chief of the Army Special Services entertainment section, is directing the comedy. Onetime lighting director for "The Lost Colony," Chichester was also professor of drama at the University of North Carolina and at Baylor University. As a radio actor, he has been heard on the March of Time, the Philip Morris program and other network dramatic series.

The Fairlington cast will include Zara C. Bishop, Kyda Dennis, Barbara Vaughan, Carolyn W. Chichester and Dean Evans.

Seats are on sale at Mrs. Stabler's in Brentano's.

Barter to Play 'Thunder Rock'

The Arlington Civic Federation will sponsor a performance of Robert Ardery's "Thunder Rock" by the Barter Theater of Virginia on Thursday night, March 30, in Washington-Lee High School.

Ardery recently gave Barter's Robert Porterfield a new ending for this internationally-respected drama and it is this version the group will be playing in this area for the first time.

In the cast will be Herbert Nelson, Joan DeWeese, Mae Shaw, Frederic Warriner and Mell Turner.

Seats are on sale now at the Willard Hotel and in Arlington at Penney's Store.

Summer Theater Book To Be Issued April 15

The 1950 supplement of "Blueprint for the Summer Theater," by Richard Beckhard and John Effrat will be released on April 15. The book is sponsored by the American National Theater and Academy. Included in this edition will be photographs of sets of 35 plays available for summer stock, preliminary and operating budgets for various types of stock companies and a listing of summer theaters scheduled to go into operation this summer.

The book costs $1.25 and may be obtained by writing to John Richard Press, 139 West Forty-fourth st., New York 19, N. Y.

World Center Lists Four More Films

The Washington World Affairs Center will present another in its series of international films Tuesday night in the Interior auditorium, 18th and C sts., nw., at 8 o'clock.

On the program will be: "Operation of a Foreign Mission," produced through the State Department; "Portrait of a Town," an Italian record of ECA reconstruction in Italy; "Men of the World," detailing United States sailors on shore leave in foreign ports; "Homes for the Homeless," a day in the life of a refugee produced for the International Refugee Organization, with script by Sam Spewack and narration by Henry Fonda; "Daybreak in Udi," a British Information Service film detailing efforts to build a jungle maternity center. The public is invited.

Greet Group Doing One-Act Program

The Greet Academy of Dramatic Art will present a group of its students in four one-act plays tomorrow night at 8:15 in Pierce Hall, 15th and Harvard sts.

On the program, under direction of Maurice Greet and Mildred Coleman, will be: Miss Coleman's "An Audition, Please," for the junior classes; "A Song of Spring," Conan Doyle's "Confessions" and Miss Coleman's "Amazons on Broadway."

Among the students who will appear are Mary Rowland Bomar, Ralph Lopez, Ralph Beck, Kenneth King, Barbara Sykes, Cecilia Rice, Creighton Donavin, Bruce Scull, Mary Louise M. Halpine, Margaret Benoit, Charles Wright, Geneva Tomlin, Beatrice Tomlin, Jeannine Booth and Margery Kirby.

JUST A SNORT: Wylie Watson, the postmaster on a Scottish island, which finds whisky in the sea after a long dry spell in "Tight Little Island," the comedy arriving Wednesday at both the Dupont and the Little

Special Performances Of 'Henry IV' Set

Two more performances of "Henry IV," the Pirandello drama, will be given this week by the Mount Vernon Players on Friday and Saturday nights at 8:30. These will make up for two performances which didn't go on during the regular run becaues of illness among the principal players.

The group's headquarters are in the undercroft auditorium of the Mount Vernon Place Methodist Church, 900 Massachusetts ave. nw.

Agri Players to Do Millay Drama

Edna St. Vincent Millay's short poetic drama, "Aria da Capo" will be acted Saturday night by the Agriculture Players in the department's spring festival of music and drama at the Jefferson Memorial Auditorium.

The evening will begin with a speech by Senator Guy M. Gillette on "The Theater Serves International Understanding." The Agriculture Department Symphony orchestra will contribute some of its artists for a musical program to complete the first half of the evening.

After the intermission Miss Millay's play will be played by Frances Sullivan, Charles Wallace, William Hall, Richard Tubbs, Delmuth Smith, Irving Rice, Pauline Wright, Mildred Pasternak, Esther V. Athey, Florence Bernard and Loudelle Mitchell.

To Emcee Festival

Jackson Weaver, WMAL-TV announcer, will be master of ceremonies for the Cherry Blossom Festival, April 1 and 2. The festival will be opened officially at 1 p. m., Saturday, April 1, on the Navy Hour, heard over the American Broadcasting Company network from WMAL.

Spike Jones AND COMPANY with DOODLES WEAVER
Monday, April 10, 8:30 P.M. Constitution Hall
1 NIGHT ONLY — 1 SHOW ONLY
$1.20, 1.80, 2.40, 3.00, 3.60
HAYES CONCERT BUREAU 1108 G N.W. (In Campbell Music Co.) NA. 7151 Steinway Piano

WARNER 13th Near F NOW Open 12:30 p.m.
MORE "Dear Ruth" FUN!
WILLIAM HOLDEN JOAN CAULFIELD BILLY DE WOLFE MONA FREEMAN EDWARD ARNOLD in Paramount's Gay "DEAR WIFE"
ALSO AT AMBASSADOR Starts 1 p.m.
HELP REPEAL 20% TAX ON YOUR MOVIE TICKETS. SIGN PROTEST CARDS AT ALL OUR THEATERS

Warner Bros. METROPOLITAN F Near 10th
PARADE OF OSCAR NOMINEES! 7 ACADEMY CANDIDATES!
TODAY Nominated For Best Motion Picture Story "THE STRATTON STORY" James Stewart - June Allyson
TOMORROW Nominated For Best Performance Best Supporting Actress - Best Motion Picture Story "COME TO THE STABLE" Loretta Young - Celeste Holm - Elsa Lanchester
TUESDAY MARCH 21 "PINKY" WEDNESDAY MARCH 22 "THE WINDOW"
A NEW PICTURE EVERYDAY

SEE . . .
NATIONAL and WORLD ICE SKATING CHAMPIONS
Including
★ DICK BUTTON, National, Olympic & World Champion
*YVONNE SHERMAN, National Ladies Champion
*THE KENNEDY KIDS, National and World Pair Champions
and
OTHER TOP SKATERS OF AMERICA competing for 1950 NATIONAL TITLES
NATIONAL FIGURE SKATING CHAMPIONSHIP COMPETITIONS
ULINE ARENA
MARCH 23, 24, 25—8 P.M.
Reserved Seats $1.80—$2.40—$3.60. Unreserved $1.20
On Sale At
Uline—Fairway Sportshop—Willard Ticket Desk—Chevy Chase Ice Palace
Phone Reservations: FR. 5800 or Junior League DE. 3635

WALT DISNEY'S CINDERELLA Color by TECHNICOLOR
Distributed by RKO RADIO PICTURES, INC.
A LOVE STORY WITH MUSIC
4th WEEK! RKO KEITH'S 15TH AT G
OPEN TODAY 12:30 WEEK DAYS 10:45
HELP REPEAL 20% TAX ON YOUR MOVIE TICKETS

MARLENE DIETRICH "SCARLET EMPRESS" MAURICE CHEVALIER "Bedtime Story" dupont 1332 CONN. AVE. DU. 7300
LAST 3 DAYS "The AMAZING Mr. BEECHAM" The Merriest Comedy of the Season! LITTLE

Constitution Hall
Westminster Choir
John Finley Williamson, Conductor
April 27, 1950
Tickets $1.00, 1.25, 1.50, 2.00, 2.50 (Inc. Tax)
Available at sponsoring churches Calvary Baptist, 8th & H Sts. N.W.; Chevy Chase Presby., Chevy Chase Circle; First Baptist, 16th and O Sts. N.W.; First Congregational, 10th & G Sts. N.W.
Mail Orders Filled

PHILADELPHIA ORCHESTRA
EUGENE ORMANDY Conductor
Wednesday, April 12, 8:30 p.m.
Lester Piano Constitution Hall
ARTUR RUBINSTEIN Soloist
Prices: $1.20, 1.80, 2.40, 3, $3.60 inc. tax
BOX SEATS AVAILABLE FOR MARCH 21 CONCERT
SNOW CONCERT BUREAU 1108 G N.W. (In Campbell Music Co.) RE. 4433 10 A.M.-5:30 P.M.

CONSTITUTION HALL
MARCH 29-30, 8:30 P.M.
LUCIA CHASE and OLIVER SMITH in association with BLEVINS DAVIS Present
Ballet Theatre
35 FAVORITE CLASSICAL AND MODERN BALLETS — COMPANY OF 100 SYMPHONY ORCHESTRA
KAYE • YOUSKEVITCH • GOLLNER • LAING • KRIZA
WED.—Swan Lake—Fancy Free—Princess Aurora
THURS.—Les Sylphides—Billy The Kid—Pas de Deux—Theme & Variations
Prices: $1.20, $1.80, $2.40, $3.00 and $3.60 (incl. tax)
SNOW CONCERT BUREAU 1108 G St. N.W. (In Campbell Music Co.) 10-5:30 P. M.

OPENS TUES., MAR. 21st—2 WEEKS ONLY
NEW GAYETY 9th St. Bet. E & F ME. 5662
Long-Run Broadway Comedy Hit
Harald Bromley & Eunice Healey PRESENT
IN PERSON FAYE EMERSON in FAY KANIN'S Hilarious Comedy! "Goodbye, My Fancy"
With Bramwell Fletcher, Haila Stoddard & Sam Wanamaker.
Directed by Mr. Wanamaker. SEATS NOW at Box Office
Mail Orders Promptly Filled
Enclose Self-Addressed Stamped Envelope for Return of Tickets

3 WEEKS BEG. MONDAY, APRIL 3
MATS. WED. AND SAT.
PULITZER PRIZE PLAY and CRITICS' AWARD
IRENE M. SELZNICK presents
JUDITH EVELYN in ELIA KAZAN'S PRODUCTION OF
A STREETCAR NAMED DESIRE by TENNESSEE WILLIAMS
Directed by Mr. KAZAN
with RALPH MEEKER, JORJA CURTRIGHT, JIM NOLAN
Setting and Lighting by JO MIELZINER — Costumes by LUCINDA BALLARD
MAIL ORDERS NOW

LOEW'S MOVIES ARE BETTER THAN EVER
CAPITOL F at 14th TODAY Open 12:45
M-G-M's RIOTOUS ROMANCE CLARK GABLE LORETTA YOUNG "KEY to the CITY"
On the Stage SAM JACK KAUFMAN GALA 10th ANNIVERSARY SHOW
Next Attraction Red Skelton "THE YELLOW CAB MAN" with GLORIA DeHAVEN
On Stage THE AMES BROS. and Others
PALACE F at 13th TODAY Open 12:30
The Picture With ALL THE HILARIOUS ANSWERS! DOROTHY McGUIRE WILLIAM LUNDIGAN "MOTHER DIDN'T TELL ME"
Next Attraction One Woman's True Story!! Told The Way It Happened "THREE CAME HOME" Starring CLAUDETTE COLBERT
COLUMBIA F at 12th TODAY, Open 12:45 Tyrone POWER Orson WELLES Wanda HENDRIX "PRINCE OF FOXES"

NOW NATIONAL E AT 13TH
KATHARINE HEPBURN CARY GRANT IN "HOLIDAY"

FIRST TIME AT POPULAR PRICES "The Red Shoes" Color by TECHNICOLOR WINNER OF 2 ACADEMY AWARDS
Trans-Lux Open 12:30 p.m.

Patrick Hayes Presents
FRED WARING WITH ALL THE PENNSYLVANIANS
This Thurs., Mar. 23, 8:30 Hall
Constitution Hall
Remaining seats, $3.00, $3.60
HAYES CONCERT BUREAU 1108 G N.W. (In Campbell Music Co.) NA. 7151 Steinway Piano

Patrick Hayes Presents
Robt. Shaw Chorale
ROBERT SHAW, Conducting
Next Sunday, March 26—4 P.M.
Jussi BJOERLING In Recital
Tuesday, March 28—8:30 P.M.
BURL IVES
Saturday, April 1—3 P.M.
HAYES CONCERT BUREAU 1108 G N.W. (In Campbell Music Co.) NA. 7151 Steinway Piano

NATIONAL SYMPHONY
Howard Mitchell, Conductor
Today, 4 P.M.
All-Tchaikovsky Orchestral Program
NOTICE Due to an accident Rudolf Firkusny, pianist, scheduled for this program, is unable to appear.
SEATS: $1.20, 1.80, 2.40, 3.00 (tax incl.) Constitution Hall, 1 P. M.
CONSTITUTION HALL

"THE 3RD MAN" is 1st in acclaim!
"It's well worth your while."—Coe, POST
". . . a triumph . . . a melodrama that no discriminating movie-goer will dare to miss." Carmody, STAR
"The most exciting whodunit of the present screen scene . . ." —Davis, NEWS
"It's continually in motion, continually colorful and unusual . . . the principals of the cast are all excellent . . ." —Schier, TIMES
THE PLAYHOUSE • 13th and H Streets • ST. 8500

TODAY'S NEIGHBORHOOD MOVIES

WARNER BROS. THEATERS for Information Phone RE. 0800 MATINEE ALL THEATERS TODAY

District Theaters — For Information, Call NOrth 2000

AMBASSADOR Joan Caulfield, William Holden, "DEAR WIFE," 1:15, 3:20, 5:25, 7:30, 9:40.

AVALON • SHERIDAN Jane Russell in "THE OUTLAW," at 1:05, 3:10, 5:15, 7:25, 9:30.

AVE GRAND "RADAR SECRET SERVICE," at 1, 3:35, 6:05, 8:40. Charles Bickford in "THE STORM," at 2:00, 4:35, 7:05, 9:40.

BEVERLY • CALVERT • PENN TIVOLI • UPTOWN Gregory Peck in "TWELVE O'CLOCK HIGH," at 1:10, 4:00, 6:40, 9:30.

CENTRAL Jane Wyman in "SPY RING," at 1:30, 4:50, 8:15. Jane Russell in "THE OUTLAW," at 2:35, 5:55, 9:15.

COLONY Danny Kaye in "INSPECTOR GENERAL," at 1:05, 3:10, 5:15, 7:20, 9:30.

HOME Maureen O'Hara in "BAGDAD," at 1:00, 3:50, 6:45, 9:35. Roy Rogers in "BELLS OF CORONADO," at 2:45, 5:40, 8:30.

KENNEDY John Wayne in "SANDS OF IWO JIMA," at 1:00, 3:05, 5:10, 7:15, 9:20.

MacARTHUR Robert Preston in "SUNDOWNERS," at 1:00, 3:05, 5:15, 7:25, 9:35.

SAVOY June Havoc in "MOLLY X," at 1:15, 4:00, 6:50, 9:40. Roy Rogers in "BELLS OF CORONADO," at 2:35, 5:25, 8:15.

SECO Judy Canova in "JOAN OF OZARKS," at 1:15, 4:40, 8:05. Robert Taylor in "JOHNNY EAGER," at 2:35, 6:00, 8:25. FREE DO-NUTS TO ALL PATRONS IN LOBBY.

SILVER Gregory Peck in "TWELVE O'CLOCK HIGH," at 1:15, 3:55, 6:45, 9:30.

TAKOMA Van Johnson in "BATTLEGROUND," at 1:40, 4:15, 6:45, 9:20.

YORK William Gargan in "BOMBAY CLIPPER," at 1:00, 3:25, 5:55, 8:40. Bob Hope in "GREAT LOVER," at 2:00, 4:25, 7:00, 9:40.

SYDNEY LUST THEATERS

DRIVE-IN Balto. Pike, 5 min. past U. of Md.—TOwer 5800 Open 6 p. m.—Sun., Mon.: Gregory Peck in "TWELVE O'CLOCK HIGH," at 6:45, 9:25.

BETHESDA Wis. Ave. & E-W Hwy. WI. 2868-9636 Free Parking—Today thru Tue.: Robert Preston, Robert Sterling, Chill Wills, John Barrymore, Jr., in "THE SUNDOWNERS" (Technicolor), at 1, 2:45, 4:30, 6:18, 8:00, 9:50.

MILO Ph. Rockville, Md. 2434 Free Parking Today, tomor.: Randolph Scott, Forrest Tucker in "THE NEVADAN" (color), at 2, 3:54, 5:45, 7:40, 9:35.

KAYWOOD Eastern Ave. Bet. R. I. & Mich. Aves. WA. 8899 Free Parking—Today, tomor.: Gregory Peck in "TWELVE O'CLOCK HIGH," at 1:25, 4:03, 6:39, 9:15.

CAMEO Mt. Rainier, Maryland WA. 9746—Two Hits Today, tomor.: Barbara Stanwyck, James Mason, Ava Gardner, Van Heflin in "EAST SIDE, WEST SIDE," plus Bob Hope, Rhonda Fleming, Roland Young in "THE GREAT LOVER." Last double feature 8:10.

HYATTSVILLE Baltimore Blvd. Hyattsville, Md. Hyattsville 0552—Free Parking Today, tomor.: John Barrymore, Jr., Robert Preston, Chill Wills, Robert Sterling in "THE SUNDOWNERS" (Technicolor), at 1, 2:40, 4:20, 6:10, 8, 9:45.

CHEVERLY Defense Highway at Landover Rd., Md. UN. 0100—Free Parking Two Hits! Today thru Tue.: John Wayne, John Agar in "SANDS OF IWO JIMA," plus Abbott and Costello in "IT AIN'T HAY." Last double feature 8.

MARLBORO Upper Marlboro, Md. Marlboro 9873 Today, tomor.: Maureen O'Hara in "BAGDAD" (Technicolor), at 2:25, 4:12, 5:58, 7:45, 9:35.

FAIRLAWN AMUSEMENT CO.

ANACOSTIA 1415 G. Hope Rd. S.E. AX. 2424 Robert Preston and John Barrymore, Jr., in "THE SUNDOWNERS" (Technicolor), at 1:35, 3:35, 5:35, 7:35, 9:35.

ATLANTIC Nich. Ave. & Atlantic St. JO. 3-5000 Gregory Peck in "TWELVE O'CLOCK HIGH," at 1:20, 4:00, 6:35, 9:15.

CAPITOL Capitol Heights, Md. HI. 4740 Double Feature—Randolph Scott in "THE NEVADAN," in color, at 4:20, 7:05, 9:50. Dan Dailey, Donald O'Connor in a reissue of "GIVE OUT, SISTERS," at 3:15, 6:00, 8:45.

CONGRESS 2931 Nichols Ave. S.E. JO. 2-8777 Jane Russell, Walter Huston, Thomas Mitchell in "THE OUTLAW," at 1:05, 3:10, 5:15, 7:20, 9:25.

FAIRLAWN 1342 G. Hope Rd. S.E. LU. 4-6400 Double Feature—Jon Hall in "ZAMBA" at 1:00, 3:15, 5:30, 7:45, 10. John Wayne in "CONFLICT," at 2:15, 4:30, 6:45, 9:00.

HIGHLAND 2533 Pa. Ave. S.E. LU. 4-7311 Gregory Peck in "TWELVE O'CLOCK HIGH," at 1:20, 3:55, 6:25, 9:00.

LAUREL Laurel, Md. Laurel 113 Larry Parks and Barbara Hale, "JOLSON SINGS AGAIN" (Technicolor).

CORAL Marlboro Pike at District Line HI. 5151. Free Parking Robert Preston and John Barrymore, Jr., in "THE SUNDOWNERS" (Technicolor), at 1, 2:45, 4:30, 6:15, 8, 9:45.

HISER-BETHESDA 7414 Wisc. Ave WI. 4848 Gregory Peck in "TWELVE O'CLOCK HIGH," at 1:30, 4:05, 6:45, 9:30 p. m.

District Theaters — For Information, Call NOrth 2000

HOWARD 620 I St. N.W. 12 Noon In Person DIZZY GILLESPIE & ORCH. WILL MASTIN TRIO, starring SAMMY DAVIS. SPECIAL: AMOS MILBURN & HIS SYNCOPATED SEVEN.

LINCOLN 1215 U St. N.W. Opens 12:30 P.M. Spencer Tracy, James Stewart, Sydney Greenstreet, "MALAYA."

REPUBLIC 1343 U St. N.W. Opens 12:30 P.M. Jane Russell, Thomas Mitchell "THE OUTLAW"

BOOKER T 1433 U St. N.W. Opens 12:30 P.M. Fredric March, Florence Eldridge "CHRISTOPHER COLUMBUS"

LANGSTON 25th & Benning N.E. Opens 12:45 P.M. Ingrid Bergman in "STROMBOLI"

ARLINGTON-FALLS CHURCH, VA. — For Information Phone OX. 4866

STATE • WILSON "TWELVE O'CLOCK HIGH" Gregory Peck, Hugh Marlowe

LEE East Falls Church, Va. "THE OUTLAW" Jane Russell, Jack Buetel

ASHTON Phone Oxford 1139 Alexandria, Va. "SONS OF NEW MEXICO" Gene Autry, Gail Davis

Buckingham • Arlington "MONTANA" Alexis Smith, Errol Flynn

BYRD • JEFFERSON "THE NEVADAN" Randolph Scott, Dorothy Malone

GLEBE 2130 N. Glebe Road Arlington, Va. OX. 4266 "THE HEIRESS" Olivia DeHavilland, Montgomery Clift

K-B THEATERS

APEX 4813 Mass. Ave. N.W. WOodley 4600 Gregory Peck, "TWELVE O'CLOCK HIGH," 1:30, 4:10, 6:55, 9:30.

ATLAS 1331 H St. N.E. Atlantic 8300 Gene Kelly, "ON THE TOWN," Technicolor. First Northeast Showing Leo Gorcey & The Bowery Boys "MASTERMINDS"

FLOWER Piney Branch Rd. & Flower Ave. JU. 7-7017 Doors Open 12:30 p. m. Gregory Peck, "TWELVE O'CLOCK HIGH," 1:30, 4:10, 6:50, 9:30.

SENATOR Minn. Ave. & Benn. rd. N.E. LUdlow 4-2600 John Barrymore, Jr., "THE SUNDOWNERS," Technicolor, 1:31, 3:36, 5:34, 7:39, 9:44.

NAYLOR 28th and Ala. Ave. S.E. C2 Bus to Door. VI. 4000 Gregory Peck, "TWELVE O'CLOCK HIGH," at 1:30, 4:10, 6:45, 9:30.

BERNHEIMER'S THEATERS

VILLAGE 1307 Rhode Isl. Ave. N.E. Phone Mich. 9227 Gregory Peck, Hugh Marlowe in "TWELVE O'CLOCK HIGH," at 1:24, 4:07, 6:50, 9:35.

NEWTON 12th & Newton Sts. N.E. Phone LA. 6-4114 Robert Preston, Robert Sterling in "THE SUNDOWNERS," at 1:00, 2:42, 4:26, 6:10, 7:54, 9:40.

JESSE 18th Nr. Rhode Isl. Ave. N.E. Phone DUpont 9861 Danny Kaye, Barbara Bates in "INSPECTOR GENERAL," at 2:38, 5:57, 9:16. Lloyd Bridges, Barbara Payton in "TRAPPED," at 1:20, 4:39, 7:58.

ACADEMY 535 8th St. S.E. LI. 3-9619 Bob Hope, Rhonda Fleming in "THE GREAT LOVER," at 1, 3:53, 6:46 9:39. Scott Brady, Richard Rober in "PORT OF NEW YORK," at 2:20, 5:13, 8:06.

VERNON 3707 Mt. Vernon Ave., Alexandria, Va. AL. 2424 Larry Parks, Barbara Hale in "JOLSON SINGS AGAIN," at 1:15, 3:10, 5:15, 7:20, 9:20.

Alex.-Arlington, Va. — For Information Call AL. 9000

REED 1723 King St. Phone Alexandria 3445 Gregory Peck, Hugh Marlowe "TWELVE O'CLOCK HIGH"

VIRGINIA Mt. Vernon Blvd. First St. AL. 6133 Dan Dailey, Corinne Calvert, "WHEN WILLIE COMES MARCHING HOME"

RICHMOND 819 King St. Phone OV. 9826 Barbara Stanwyck, Henry Fonda "THE LADY EVE"

CENTRE (Fairlington) TEmple 1000 "THE HEIRESS" Olivia DeHavilland, Montgomery Clift

SHIRLINGTON Parkfairfax OVerlook 2500 "THERE'S A GIRL IN MY HEART" Elyse Knox, Lee Bowman

Roth Theaters

CAROLINA 11th & N. Carolina S.E. LI. 3-4471 Bob Hope—"THE GREAT LOVER." Richard Arlen—"GRAND CANYON"

STANTON 6th & C Sts. N.E. LI. 4-9468 John Wayne—"SHE WORE A YELLOW RIBBON" Don Barry—"RED DESERT"

FAIRFAX Fairfax, Va. Phone 786 "LOST BOUNDARIES" Beatrice Pearson, Mel Ferrer

GEORGETOWN 1351 Wisconsin N.W. AD. 8100 "MR. SOFT TOUCH," Glenn Ford, plus "THERE'S A GIRL IN MY HEART"

CIRCLE 2105 Pa. Ave. N.W. RE. 0184 Gregory Peck in "TWELVE O'CLOCK HIGH," at 1:10, 3:50, 6:35, 9:15.

Eddie Gallaher ON RECORDS

Here Come the Dance Bands Again—I

"HERE Come the Dance Bands Again" is the title of a series of 15 albums of dance music released, at one fell swoop, by RCA Victor. In each album you will find an orchestra of note, a Tommy Dorsey, Freddy Martin, or Ralph Flanagan, playing the music of an outstanding composer, such as Cole Porter, Jerome Kern or Duke Ellington.

You may possibly think the title of this series mystifying. The fact that the bands are said to "come again" implies that they are returning from somewhere. And if you've been busy minding the baby or reading about the H-bomb, perhaps you haven't been aware that they've been away. Where have they been? In limbo, it would seem.

Back in the thirties, the kids made dance music a national craze, and made popular bandleaders into national heroes. The leading conductors of the day, the "name bandleaders," the Benny Goodmans, Tommy Dorseys, and Glenn Millers were in great demand. Their records sold by the million. They would receive fabulous prices to play for one night at college proms and society dances. When they made personal appearances at theaters, the kids would come in the morning, bring their lunch and stay all day. They'd dance in the aisles and jitterbug on the stage. Swing was king, and everyone was having a lot of harmless fun. As Eddie Cantor used to say, with a glance at the youth of Europe, "It's better to have our kids hailing bandleaders than hailing bundleaders."

Step Forward

IN THESE modern times, when people may well argue whether we are moving in the path of progress, it is undeniably true that these top bands of the thirties marked a step forward in popular music. In fact, so marked a development was made in the short 10 years between the midtwenties and the midthirties as to amaze followers of the classical school, where a decade is but a pebble in the path of progress.

Possibly you have a couple of records around the house dating back to the 1920s, when hotels used to get free advertising on record labels. There were Bert Lown and his Hotel Biltmore Orchestra, Ben Bernie and his Hotel Roosevelt Orchestra, and above all, Paul Whiteman and his Hotel Ambassador Orchestra.

The bands of those days could play a pretty fair waltz, but the fox trots were pretty hungry. Musicianship improved so much in a short time, however, that it is hard to believe that only a few years separated Paul Whiteman's record of "Song of India" from Tommy Dorsey's. Today, with the acclaim being given "Music, Music, Music," there are those who feel that popular music is headed right back where it started.

Whither?

WHY ARE dance orchestras no longer the attraction they once were? Why have Artie Shaw, Harry James, Larry Clinton and the rest slipped in public esteem? What is the present direction of popular music?

These are some of the questions I would like to discuss, from time to time, in future articles. Meanwhile the golden days of the thirties are preserved forever in the fine records of the period, which are yours to hear on the Sundial and Moondial, and many of which I will find occasion to mention specifically in this series. And dance music as good as the best, nearly 4½ hours of it, has been collected by RCA Victor in the new 15-album set, "Here Come the Dance Bands Again."

Eddie Gallaher is heard on WTOP every day except Sunday on the Sundial, 7:45 to 9:00 a. m.; Moondial, 11:30 p.m. to 12:30 a.m.

Firkusny Here Today

THE National Symphony returns for two programs this week: today the Tschaikowsky concert with Rudolf Firkusny playing the B Flat Minor piano concerto.

FIRKUSNY

Mitchell lists the 5th symphony, and the suite, Mozartiana, in rounding out the afternoon.

Wednesday night the concert of Jewish music, sponsored by Adas Israel Congregation, includes Mendelssohn's 4th symphony, Milhaud's Suite Francaise, Enesco's first Roumanian Rhapsody, and the Bacchanale from Samson and Delilah.

Cantor Jacob Barkin will be soloist, singing Eleazar's aria from "La Juive" by Halevy and folk songs and Jewish ceremonial music.

The Music Box

Kent Choir Sings Twice Here Today

Joan Wheatley . . . appears here with Fred Waring Thursday in Constitution Hall

THE National Symphony's return today is one of several notable events this week.

To their programs you can add the superb list of the Augustana Choir under Henry Veld tomorrow night in Constitution Hall, and the double appearance today by the Kent State Choir. Kent sings this afternoon at Washington Cathedral and tonight in Foundry Methodist Church.

Don't miss Evelyn Swarthout's piano recital tonight in the National Gallery—a fine list of four sonatas, two heard here for the first time. The Budapest Quartet continues its spring festival with both Griffes and Stravinsky on their Haydn-Schubert schedule.

Margaret Tolson's piano recital Thursday for the Georgetown Concert Group combines some of her best achievements with some new music of great value. And note the performance of Hindemith's "In Praise of Music" on Friday night.

VELD KAPELL

William Kapell, the young pianist, makes another Washington appearance Tuesday evening with the Philadelphia Orchestra and Eugene Ormandy. —P. H.

The Record Player

Swiss Orchestra Handles Schubert Symphony Well

SCHUBERT: Symphony No. 1 in D Major. Winterthur Symphony Orchestra under Henry Swoboda. Concert Hall CHI 23. $4.95.

Swoboda is musical director of Concert Hall records. The Winterthur Orchestra is one of Switzerland's older musical organizations.

Schubert is known for his 4th, 5th, 6th, and 7th symphonies, among other things. Here is the first proof that he, too, stems from the music of Haydn and Mozart. You can find something of the quality that stamps early Beethoven, for the men came from similar backgrounds.

The music has charm, and enough melodic interest to carry you through its necessarily imitative pages. The recording is good, if a bit wooden in quality. Performance: Rugged—that is, lively but not too smooth technically.

Sibelius: Finlandia. Boston Pops Orchestra under Fiedler. Victor 49-0698. $.95.

Unless you do not want a recording of this music, or in case you don't own Sir Thomas Beecham's version, read on. Here is a sound, fairly exciting performance of the familiar tone poem.

Beecham somehow gets more out of the music. Fiedler plays it straight, but at the climaxes refuses it that little extra push that puts it over. Recording is very good.

BIZET: Carmen Suite; also Tschaikowsky: Capriccio Italien. Sir Thomas Beecham and Columbia Symphony Orchestra. Columbia LP 4287. $4.95.

This is the famous Beecham version of the Carmen music. If you need a Carmen suite around the house, you'll never get a better. The pace of the Gypsy Scene is terrific. Too bad our opera houses don't hear it this way more often.

The Tschaikowsky benefits from Beecham's recently organized symphony in New York, with which he made his first Columbia disks in some years. It has some great players, and in these extrovertish examples, plays like a house afire.

The recording, extremely brilliant, sounds well on big equipment, at fuller volume.

Bach: Suite No. 3 in D Major. Stuttgart Chamber Orchestra under Muenchinger. LPS 147. $3.95.

Here is an ensemble of proper size to play this music. And more important still, a conductor who understands the rhythmic pattern of Bach's baroque style.

He keeps the dotted figures sharply defined, with plenty of light and air between the notes so that the phrase stands out clearly. The orchestra plays with fine exactitude and good tone.

This being the suite with the famous Air for the G String, we must say that the conductor takes it far too slowly. But he does not let it die, even at the retarded speed. The recording is excellent.

CHOPIN: Concerto in E Minor; Alexander Brailowsky, pianist, with RCA Victor Orchestra under Steinberg. Victor 1317. $6.

Brailowsky has long since ceased making the piano sing. That is a sad lack in this set. For playing, the old Rubinstein is preferable. For modern tone, this is all right.

Beethoven: Scottish Songs. Helen Traubel, soprano, with Coonraad Bos, piano; John Pennington, violin, and Warwick Evans, cello. Columbia LP 2085. $3.85.

Beethoven in Scottish mood, sounding un-Scottish. Traubel sounds well in what are really art songs. HUME.

Firkusny Hurt

Pianist Rudolf Firkusny has met with an accident and will be unable to appear in today's concert at Constitution Hall. The orchestral portion of the program will be held as scheduled.

Ballet Theater Program Listed

Igor Youskevitch

BALLET Theater dancing here March 29 and 30 announces:

Wednesday, the 29th: Swan Lake — Tschaikowsky, with Kaye, Youskevitch, Bruhn, Caton; Fancy Free—Bernstein, with Kriza, Godkin, Braun; Princess Aurora—Tschaikowsky, with Gollner, Kriza, Kaye, Youskevitch.

Thursday, the 30th: Les Sylphides—Chopin, with Adams, Lanese, Laing, Vance: Billy the Kid—Copland, with Kriza, Gladke, Godkin; Pas de deux—Tschaikowsky, with Gollner, Bruhn; Theme and Variations —Tschaikowsky, with Kaye, Youskevitch.

Exhibition at the Phillips

Klee Was One to Take Liberties

Kleen's Portrait of a Young Man (self portrait). A large exhibition of his work is on display at the Phillips Gallery

By Jane Watson Crane

THE Phillips Gallery has a deserved reputation for good presentation. As a rule, installation is planned primarily with a view to pleasing the eye. Chronology is disregarded deliberately to stress continuity and relationships rather than the arbitrary boundaries of periods. In the case of the Paul Klee show, however, the material has wisely been placed in chronological order. Each work invites a separate close inspection and the visitor can follow the record of Klee's experience without having to skip from room to room.

The first time we saw an assembled exhibition of Klee's work was some years ago in a New York gallery. Our attention was distracted by a group of girls from one of the private schools who were assiduously making notes in little brown books they had brought along for the purpose.

To this day we have wondered what was in those books. Did they cast caution to the winds and set down what they really thought? Or, being correct little girls, did they dutifully inscribe what they thought they ought to think?

Invites Response

THE work of no artist of our generation invites a more purely personal response than that of Paul Klee. Those who try to apprehend it solely by the intellect miss a lot of fun. Those who see only the fun, miss a lot of content. And those who see in it only childish nonsense miss both.

There is a preciousness about the work that is a source of irritation to many people. He took all sorts of liberties, and while many artists have admired his ingenuity, the wise have not tried to imitate him. To the layman his sketches frequently have the appearance of accomplished doodlings. As to the background from which they sprang, the veteran Henry McBride summed it up in his remark. "You cannot play with form with that lightness and authority unless you have gone through the previous grind of finding out exactly what form is."

Paul Klee

The show is numerically large, though the individual entries are mostly in small scale. It was first displayed at the Museum of Modern Art in New York. Before the majority of the paintings and drawings are returned to the Klee Foundation in Switzerland they will travel to the West Coast. Among additions from United States collections are works owned by the Phillips Gallery and in the group.

Born in Switzerland

PAUL KLEE was born in Switzerland in 1879; he died in 1940. His father was an organist and music teacher, and his mother, who had spent most of her youth in France, was also musical. He was trained as an artist in Munich. Later he traveled in Italy, established contact with Franz Marc and other members of the Blaue Reiter group in Germany (who were concerned as he was with the relations between music and the visual arts), and journeyed to Paris. Germany was his home for many years, but in 1933 he returned to Bern and remained in Switzerland until he died.

We do not pretend to understand the inner workings of the mind of this prolific and highly individual artist. There are many seeming paradoxes, as for example, Klee's great interest in the formal, mathematical side of art and his delight in responding to purely imaginative stimuli and his exploitation of the irrational.

Klee's is in a sense a microscopic as well as a private eye, and as one commentator has put it, "No form of life was too insignificant to consider in metaphysical terms."

A decade after his death, Klee's influence seems to be ascending rather than diminishing. He was one of the pioneers who have attempted to translate the visual arts into the realm of psychology.

Art Calendar

NATIONAL GALLERY OF ART. Constitution ave. at 6th st. Permanent collections, recent acquisitions. American paintings from the collections. Weekdays, 10 a. m. to 5 p. m.; Sundays, 2 to 10 p. m.

NATIONAL COLLECTION OF FINE ARTS. Paintings from the Evans collection.

PAN AMERICAN UNION. Sketches by Helena Aramburu Lecaros of Peru.

SMITHSONIAN INSTITUTION, Division of Graphic Arts. Prints by Mary E. Whelan, to March 26.

CORCORAN GALLERY OF ART, 17th st. and New York ave. Hallmark exhibition of paintings. Monday, 12 to 4:30; Tuesdays through Fridays, 10 to 1:30; Saturdays, 9 to 4:30; Sundays, 3 to 5.

LIBRARY OF CONGRESS. California Centennial Exhibition. Books designed by Lester Douglas. American folklore.

FREER GALLERY, 12th st. and Jefferson dr. sw. Works of art from Far East, Near East and India. Paintings and prints by Whistler. Open daily, 9 to 4:30.

HOWARD UNIVERSITY, FOUNDERS LIBRARY. Prints by Daumier, to March 31.

PHILLIPS GALLERY, 1600 21st st. nw. Permanent collection European and American paintings. Paintings and drawings by Paul Klee.

DUMBARTON OAKS COLLECTION, 1703 32d st. nw. Byzantine, Roman and early Christian art. Open Tuesday through Sunday, 2 to 5 p. m.

INSTITUTE OF CONTEMPORARY ARTS, 1322 New York ave. nw. Bernard Leach pottery.

D. C. PUBLIC LIBRARY, 9th and K sts. nw. Paintings and drawings by Donald Robertson; to March 31.

WATKINS GALLERY. American University. Drawings by Marino Marini. Paintings by Sarah Baker. Open daily and Sunday, 2 to 5; closed Saturdays.

NATIONAL GEOGRAPHIC SOCIETY, 16th and M sts. nw. Paintings of North American Indian life by W. Langdon Kihn, to March 20.

ARTS CLUB, 2017 I st. nw. Exhibit by members of Society of Washington Artists.

WHYTE GALLERY, 1518 Connecticut ave. nw. Caricatures by Aline Fruhauf.

GEORGE WASHINGTON UNIVERSITY LIBRARY. Photographic exhibitions.

GINN'S, Silver Spring. Water colors by John Gerachis, to April 10.

UNITED NATIONS CLUB, 19th and R sts. nw. Recent work by Lois M. Jones.

POTTER SHOP, 1656 33d st. nw. Paintings by Elizabeth Benson.

CHEQUIRE HOUSE, 202 King st., Alexandria. Paintings of West Indies by Emilie Arlt.

BARNETT-ADEN GALLERY, 127 Randolph pl. nw. Paintings by six Washington artists.

GEORGETOWN Public Library, Wisconsin and R sts. nw. Paintings by Caroline Bean.

Art Notes

Klee Lecture To Be Given Wednesday

J. B. NEUMANN will lecture on Paul Klee at the Phillips Gallery on Wednesday at 8:15 p. m.

Opening tomorrow at the Playhouse Theater is a special exhibition of paintings by Laura Douglas and sculptures by Maxim Elias. On the following afternoon a one-man show by the painter Jozef Pielage will open at the Dupont Theater. The shows at these theaters are picked by art committees and discerning individuals. A high standard has been maintained for them consistently. Featured has been the work of Washington artists, with occasional introduction of material from out of town.

At the Pan American Union an exhibition of sketches by Helena Aramburu Lecaros of Lima was opened with a reception in her honor given by the Peruvian Ambassador. The display is the painter's first public showing outside her own country, where she had an exhibition in 1948. An author and journalist, Mrs. Aramburu has enjoyed sketching as an amateur for many years. Commenting on her work, she views it as a purely spontaneous expression of joy who has "neither training nor tried, to be a painter." The drawings, which are imaginative and slight, are mainly fantasies in black and white color.

The Corcoran Gallery of Art is holding a memorial exhibition of paintings and drawings by the late Mathilde Mueden Leisenring. From 1902 to 1940, with the exception of a few years leave, she taught continuously at the Corcoran School. A prolific painter herself, she was among the leaders who organized the Society of Washington Artists, the Washington Water Color Club and the Arts Club. The show is designed as a tribute by her many friends and associates.

Jones Work Up At U. N. Club

Lois M. Jones of the art department faculty of Howard University is having a one-man show at the United Nations Club.

Howard University is following the exhibit of work by Polish children with a display of Daumier lithographs from the permanent collection. The prints are among the works being circulated by the university to Southern colleges. The Polish show, which was well received here, will travel to Denver for the international children's exhibit.

Included in the show of work by students of Mrs. Cornelia Yuditsky at the Creative Art Studio of Washington were paintings by a number of pupils who have now reached maturity. There are some unusually gifted young people in the group.

The Washington Hebrew Congregation will open a group exhibition of work by Washington artists on March 24.

Paintings by Pietro Lazzari and Peter Blanc are included in an exhibit by the Spiral Group at the New School for Social Research in New York. Lazzari, winner of a Fulbright fellowship, is now in Rome; his classes at Dunbarton College here are being taken by Blanc until his return.

Jewish Music in Worship Fills the Land This Month

HUME, from Page 1.

many of the gracefully rising and falling lines of chant and the simple folk melodies of every land.

Jewish composers of the Nineteenth and Twentieth centuries have arrived at varying points in their use of Jewish tradition in composition. Some draw heavily upon the history and folk lore of their people as the source of some of their finest music.

Bloch's Tone Poem

ERNEST BLOCH wrote some of his greatest music in his tone poem, Schelomo, for cello and orchestra. Schelomo is the ancient name for King Solomon. Equally great is Bloch's setting of the Sacred Service, a choral work drawn from the regular Sabbath Service. In addition, his fine settings for solo voice and orchestra of Psalms 22 and 137 mirror the power and drama of his Israel symphony.

Young Leonard Bernstein achieved his first and best successes in his "Jeremiah" symphony, a work inspired by the moving Lamentations of the great prophet. At the same time these and some composers, and many others like them, have written equally well in music which has no bearing on, or relation to Jewish history.

In the powerful second string quartet of Bloch, or the ballets of Darius Milhaud, the long scores of Gustav Mahler, and Bernstein's own score for On the Town, you will find no recognizable reflection of Jewish culture. Music is a pure art and only becomes a matter of nationalistic characteristics when its composer adds to it some extramusical quantity that so marks it.

Hebrew Legend

WEDNESDAY night's program opens with the Bacchanale from Saint-Saens biblical opera, Samson and Delilah. Saint-Saens was not Jewish but the story is one of the great Hebrew legends of one of their mightiest heroes.

The symphony will be the fourth of Mendelssohn, whose family became Protestant Christians, adding the name of "Bartholdy" to distinguish themselves from the Mendelssohns who remained in the orthodox faith. In this symphony, subtitled "Italian" there is no trace of Jewish life.

The same is true of Milhaud's Suite Francaise, with its pure French inspirations. Carrying the matter of crossing international boundaries even further, the program is to close with Georges Enesco's first Roumanian Rhapsody.

All of these show how, in music, as in every other phase of culture, national characteristics can be submerged at will, into the broader stream of art where racial boundaries need not exist.

Toscanini Tour

The RCA Victor-sponsored tour of Toscanini and the NBC Symphony was practically sold out in the 20 scheduled cities within a few days after announcement. Box offices were flooded with requests for tickets before tickets were printed, and some music lovers mailed in blank checks. The maestro will play in Washington on May 25.—(AP).

A Single by Flagstad

RCA Victor announces a single of a recording (from England) by Kirsten Flagstad, her first issued here in some time, of Elizabeth's prayer, from "Tannhaeuser;" and the signing of Margaret Truman to a record contract, with the first issues scheduled in the fall.—(AP).

The Music Calendar

TODAY

National Symphony Orchestra, Howard Mitchell, conductor, with Rudolf Firkusny, pianist. 4 p. m., Constitution Hall.
Tschaikowsky: Mozartiana Suite; Piano Concerto in B Flat Minor; Symphony No. 5.

***Kent State University A Capella Choir, Caro Carapetyan, director, 4 p. m., Washington Cathedral.**
Handl: Repleti Sunt; Alleluia; Bach: Come, Jesus, Come; Russian liturgical music.

***Roger and Theodore Pries, pianists. 4 p. m., Pries Studio, Colesville pike.**
Prokofieff: Sonata No. 2; Liszt: Sonetto 104, del Patrarca; Kreisler: Liebeslied; Ravel: Jeux d'eau; Oiseaux tristes; Rachmaninoff: Concerto No. 1.

***William Holden, pianist. 4 p. m., Dmitrieff Studio.**

***Gilda Ruth Lipskey, pianist, with Anna Fischer, contralto. 4:30 p. m., Barker Hall, YWCA.**
Orlandini: Caro son tuo così; songs by Gluck, Rubinstein, Strauss; Mahler: Urlicht; Brahms: Gypsy Songs; piano music by Brahms, Chopin, Rachmaninoff, Debussy, Falla, Gershwin.

***Lewis Atwater, organist, with quartet. 5 p. m., All Souls' Unitarian Church.**
Bach Program: Contata 104, and solos.

***Musical Vespers. 5 p. m., Emory Methodist Church. Salvatore Lupica, tenor, with Lois Marr, organist.**
Program not available.

***Evelyn Swarthout, pianist. 8 p. m., National Gallery.**
Dello Joio: Sonata No. 3; Schubert: Sonata in E Flat; C. P. E. Bach: Sonata No. 3; Bax: Sonata No. 3. (Washington premieres for Dello Joio and Bax.)

***Boston University Glee Club. 8 p. m., Hamline Methodist Church.**
Music by Bach, Byrd, Brahms, Beethoven, Handel, Britten.

***Kent State A Capella Choir, Caro Carapetyan, director. 8 p. m., Foundry Methodist Church.**
See program under same choir, 4 p. m.

MONDAY

Augustana Choir, Henry Veld, conductor. 8:30 p. m., Constitution Hall.
Bach: What Can Life Be But a Shadow?; Vaughan Williams: Lord, Thou Hast Been Our Refuge; Thompson: Have Ye Not Known?; Ye Shall Have a Song; Pergolesi: Glory to God in the Highest; Britten: Hymn to St. Cecelia; music by Stenhammer, Brahms, Tanyef.

Washington Composers' Club. 8:30 p. m., Phillips Gallery.

Choral and organ concert. H. Jerome Graham, organist. 8 p. m., Chinese Community Church.
Verrees: Chorale Improvisation; Edmundson; Jesus Crucifixus; Weinberger: Bible Poems; Chinese hymns and folk songs.

TUESDAY

Philadelphia Orchestra, Eugene Ormandy, conductor, with William Kapell, pianist. 8:30 p. m., Constitution Hall.
Moussorgsky; Khovantchina Prelude; Rachmaninoff: Concerto No. 3; Brahms; Symphony No. 1.

***Regional Junior High School Music Festival. 8 p. m., Alice Deal Junior High School.**
Music from Central, Gordon and Alice Deal Schools.

***Lola Faust, soprano, with Emmett Williams, pianist. 8:30 p. m., YMCA.**
Music by Handel, Beethoven, Brahms, Verdi, Bach, Chopin.

WEDNESDAY

***Nancy Poore Tufts, organist. 5:30 p. m., St. Thomas Church.**
Handel: Water Music Suite; Bach: Passion Chorale; Guilmant: Marche religeuse.

National Symphony Orchestra, Howard Mitchell, conductor, with Cantor Jacob Barkin, soloist. 8:30 p. m., Constitution Hall.
Saint-Saens: Bacchanale; Mendelssonn: Symphony No. 4; Milhaud; Suite Francaise; Enesco: Roumanian Rhapsody No. 1; arias by Halevy, and Jewish religious and folk songs.

****U. S. Army Band, Captain Curry, leader, with Eugene List, pianist. 8:15 p. m., Departmental Auditorium.**
Music by King, Wagner, Palmgren, Grieg, Busch.

***U. S. Marine Band Symphony Orchestra, Major Santelmann, leader. 8:15 p. m., Marine Barracks.**
Goldmark: In Spring; Wood: Manx Overture; Bruch: Concerto in G Minor; Mendelssohn: Symphony No. 3.

THURSDAY

Budapest String Quartet. 8:30 p. m., Library of Congress. To be repeated Friday night.
Haydn: Quartet in B Flat, Opus 76, No. 4; Griffes: Two Sketches; Stravinsky; Concertino; Schubert: Quartet in D Minor.

Margaret Tolson, pianist. 8:15 p. m., Western High School.
Piston: Passacaglia; Thomson: Two-part inventions; Bach: Three-part inventions; Schubert: Sonata, Opus 120; Persichetti: Third Sonata; Bartok: Two Dirges; Talma: Alleluia in the form of a Toccata; Griffes: Sonata.

Fred Waring Show. 8:30 p. m., Constitution Hall.
Program as on air and TV.

MISS TOLSON

FRIDAY

***String ensemble, Jan Tomasow, conductor, with Virginia Holland, pianist, Rosemma Nelson, flutist, and Audrey Davis, pianist. 11:30 a. m., Barker Hall, YWCA.**

Arlington Civic Symphony Orchestra, Frederick Fall, guest conductor. 8:30 p. m., Washington-Lee High School.
Beethoven: Egmont Overture Mozart: Symphony No. 41 Svendsen: Zorahayda; Kabalevsky: The Comedians; Grieg: Sigurd Jorsalfar.

Hillel Chorale, with trios. Konrad Kaplowitz, conductor. 8 p. m., Washington Hebrew Congregation.
Bloch: America; Mozart; Violin trio; Mendelssohn Trio, Opus 49; Hindemith: In Praise of Music; Lewandowski: Psalm 150; folk music.

***U. S. Navy Band, Lieutenant Commander Brendler, conductor. 8:30 p. m., Departmental Auditorium.**
Music by Wagner, Goldmark, Powell, Chaminade, Friml, Mozart, Liszt.

SATURDAY

Spring Festival of Music and Drama. 8:30 p. m., Jefferson Memorial Auditorium, South Agriculture Building.
Folk songs by the Agriculture choristers.

Ella Nash Jarrell, soprano, with George Koehler, pianist. 8 p. m., First Baptist Church.
Songs by Caldara, Giordani, Pergolesi, Verdi, Holst, Guion, Haydn, Shaw, Giannini, Worth; piano music by Mozart and Dohnanyi.

*No admission charge.
**Tickets at Board of Trade.

Author Wants You To See Harvey

HARVEY, From Page 1.

play. That didn't go over, Miss Chase admitted.

"I saw a man in a rabbit's suit, and he didn't look right," she went on. "In a movie they would enlarge a shot of a real rabbit to make him look 6 feet tall.

"All I want is one shot of the rabbit. The last scene should show Dowd walking out of the sanitarium with a 6-foot rabbit. But the studio doesn't want even that.

"I've received many letters from children and grown-ups who want to see Harvey in the movie. And I've talked to many persons who thought they actually saw Harvey in the play."

Won't Surrender

ON THE OTHER SIDE of the bunny battlefield, Director Koster reports he is planning for the summer, if necessary.

"I refuse to surrender," he said. "I don't think I'd want to make the movie if Harvey is a rabbit. I will not budge one tip of a rabbit's ear."

FREE LESSONS FOR BEGINNERS

½-hour private instruction to any patron of our ice rink. Offer good from Feb. 23 until March 5. You save $1. This is the time to learn. Rental skates in all sizes.

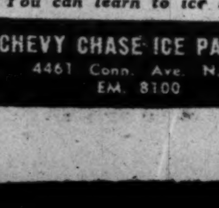

HOURS: 10 A.M.-12 N. exc. Sun. 2 P.M.-5 P.M. every day 8:30 P.M.-11 P.M. every day.

You can learn to ice skate.

CHEVY CHASE ICE PALACE
4461 Conn. Ave. N.W. EM. 8100

A Complete Amusement Center for the Home

Radio-Phonograph-Television

- HIGH FIDELITY SOUND
- MODERATE COST
- INSTALLED IN EXISTING FURNITURE, CUSTOM CABINETS OR IN STORAGE WALL UNITS

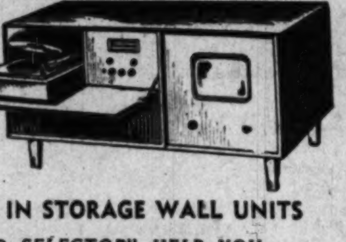

LET OUR "AUDIO SELECTOR" HELP YOU CHOOSE YOUR SOUND EQUIPMENT

Customcraft

911 13th Street N.W. (2nd floor) STerling 1281
Hours: 9 to 6 Daily & Saturday
Creators and Designers of Custom-Made Radios, Phonographs and Television Sets

March 22—Hear the

National Symphony Orchestra

IN A SPECIAL CONCERT DEDICATED TO JEWISH MUSIC MONTH

Including the music of Saint-Saens, Engel, Halevy, Mendelssohn, Milhaud, Zilberts, Weinberg, Enesco.

CONDUCTOR Howard Mitchell

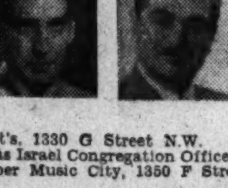

SOLOIST Cantor Jacob Barkin

TICKETS $1.80-$3.60
Kitt's, 1330 G Street N.W.
Adas Israel Congregation Office, 6th and Eye N.W.
Super Music Shop, 1350 F Street N.W.

Wed., Mar. 22, 8:30 p.m. Constitution Hall

Choose your ART SUPPLIES

FROM OUR WIDE SELECTION

Artist and Student Brands of Finest Quality

Chas. G. Stott & Co., Inc. Since 1818

1310 New York Ave. N.W.
8404 Georgia Ave.
Silver Spring, Md., SLigo 7554

NA. 4181

DECORATE EASTER GIFTS

Beautiful Blouses—Scarves Table Cloth Sets, etc.

with PRANG TEXTILE COLORS

In Sets, With Stencils and Instructions

$2.50 $3.00 $4.00

Complete Line of Art Materials

MUTH

710 13th St. N.W. NA. 6386
Quality Since 1865

PRANG DEK-ALL SETS
MAKE GLASS PAINTING EASY

You can add new permanent beauty and charming color to glass, china and metal with Dek-All Paints.

PRANG DEK-ALL IS:
- BRILLIANT
- EASY TO APPLY
- WASHABLE
- CHIP RESISTANT

SETS PRICED AT $2 & $3

STOCKETT-FISKE CO.
Retail Stationers

919 E St. N.W. NA. 9176
OPEN SATURDAY UNTIL 1 P.M.

Air Mail Service

ON APRIL 1 additional air mail service will be inaugurated on Route AM-29, Raton, N. Mex., will be served as an intermediate point between Trinidad, Colo., and Las Vegas, N. Mex. There will be a new extension of the route from Albuquerque, N. Mex., to El Paso, Tex. Special cachets will be provided.

Collectors interested in slogan cancellations may secure the following by sending self-addressed envelopes to the respective postmasters: "Montoursville, Pa., Centennial 1850-1950. June 25-July 1, 1950." "Historical Celebration Wellsville, Ohio, 1795-1950." "Conshohocken, Pa., Centennial May 11-20, 1950."

The Washington Philatelist

Sesqui to Have 4 New Stamps

By William M. Stuart

THE stamp program for the rest of 1950 has been announced by the Postmaster General. With two stamps already issued, the list will include nine others to be brought out, which will be within the allotment suggested by Postmaster General Donaldson as the proper number for any one year. There is a possibility that another stamp may be issued but circumstances may develop later in the year making this suggestion inoperative.

STUART

Collectors generally will approve the program, although a railroad engineer commemorative was a great surprise. As was expected, four stamps will serve as commemoratives for the Washington Sesquicentennial celebration, a well deserved honor. No more popular stamp than one honoring the Boy Scouts of America could have been selected.

The historical issues for the "Gateway to the West," Indiana Territory Sesquicentennial and the stamp honoring admission of California to Statehood will no doubt prove most popular. The program will keep the Bureau of Engraving and Printing quite busy and selections made by the Post Office Department will furnish collectors a program deserving of approval.

THE 3-CENT Freedom National Capital Sesquicentennial commemorative stamp will be placed on sale for the first time here on April 20. The central design is a reproduction of the Statue of Freedom, by Crawford, which sumounts the dome of the Capitol. Below this is a ribbon with the the words "National Capital Sesquicentennial 1800 - Washington- 1950." To the left near the base is "U. S. Postage" and to the right is "3." The stamp will be arranged vertically, with ornamental border, and printed in blue. It will be printed by rotary press and issued in sheets of 50. The initial printing calls for 125,000,000 stamps. The designer was Victor S. McCloskey jr. The engravers: vignette and frame, Charles A. Brooks; lettering and numerals, Axel W. Christensen. This is the first stamp to be issued under the 1950 stamp program as amended.

The new Canadian stamp

On April 10, government owned and operated Highway Post Office Service will be inaugurated between the following points: Kansas City and Carthage, Mo., and Kansas City, Missouri, and Neodesha, Kansas. Special first-trip cachets and cancelations will be provided for both routes. All covers to receive the cachets should be received by the appropriate postmasters by April 8.

Collectors interested in special slogan cancelations may obtain the following by sending stamped, self-addressed envelopes to the appropriate postmasters: Paterson, N. J., "Stop for the White Cane. A Blind Man Is Crossing," Mercersburg, Pa., "Mercersburg, Pennsylvania Bicentennial September 1, 2, 3, 4, 1950." Leechburg, Pa., "Leechburg, Pa., 1850—Centennial—1950, June 18 to 25th."

There were 229 frames of excellent material at the exhibition of the Baltimore Philatelic Society which closes today. At a banquet on March 4, the grand award was made to D. H. Coates, Baltimore, Md., for his Austria. Ellery Denison of the Collectors Club, Branch 5, S. P. A., won a gold medal for his China. Sol Glass won a gold medal for United States commemoratives. Svend Yort of Washington served as one of the judges.

PAUL AIKEN, assistant postmaster general, was the guest of the Collectors Club, Branch 5, S. P. A., Tuesday evening in Pythian Temple. A. J. Galloway presided and introduced the speaker. Aiken is at the head of the transportation bureaus of the department from the highway mails to air mail. He touched upon all phases of the transportation system and displayed several volumes of covers, first flights and cancelations of various mail services. His displays of foreign first flights and air mail parcel post were most unusual and represented a collection that has few equals. While abroad he collected many of these rich covers. He was in Germany and obtained covers of the "Berlin Blockade" that not only represented valuable philatelic material but also added a historical touch to covers that told a valuable story. Another guest at the meeting was Keiya Gokan, chief of politics and economic affairs of the Yukan Press, Kyoto, Japan. On Tuesday evening at Pythian Temple, 1012 9th st. nw., an auction will be held.

The Woodridge Stamp Club will meet tomorrow evening at 9 at the Woodridge Public Library, 2206 Rhode Island ave. ne. Fred Johnson will talk on "Bolivia and Her Stamps."

New Hampshire Gets Fishing Book Out

Concord, N. H.—A newly revised pocket-size booklet of advice to fishermen and hunters on where to go for sport in New Hampshire is announced by the State Planning and Development Commission. The booklet, which contains 11 pages of condensed text material on various species of fish and game, and other information of value to the sportsman who is unfamiliar with the State, is designed to be used as a guide with the New Hampshire tourist map.

Of special interest to fishermen is a list of recommended streams and ponds where the various species of trout are found, as well as the salmon and bass waters. The New Hampshire Fish and Game Department collaborated with the commission in preparing the text material and lists of fishing waters.

Public Hiking Trail

The Appalachian Trail, extending 2050 miles from Mount Katahdin, Maine, to Mount Oglethorpe, Ga., is a public pathway through 14 States that rates as one of the seven wonders of the outdoorsman's world, says the National Geographic Society.

Stamp and Coin Exchange

OFFERINGS

AUSTRIA Coll. 500 diff $1.50; 1000 diff (Mtd) $12.75. Coll. price list free. Martin Band, 4143 W. 39th Pl., Sunnyside, N. Y.

FREE! Big illustrated catalog! "Everything for the stamp collector." HARRISCO, 409 Transit Bldg. Boston 17, Mass.

OBSOLETE, Straits Settlements No. 239A mint catlg. 75c, only 10c to British Colonial approval applicants. Michael Stamp Co., 30-52 34 St., L I C 3, N Y.

GENERAL and country approvals at high discounts for adult collectors. VICTOR WEISS, 64-07 Dieterie Crescent, Forest Hills, N.Y.

Monthly New Issue News Free!
A Haft, 530-ED Grand St., New York 2.

WHOLESALE

DEALERS ONLY
New Wholesale List on Request
J. & H. STOLOW, 50 W. 46th, N. Y.

UNITED STATES

MINT SHEET CO. 276 W. 43rd St. N. Y. C. says collect them for pleasure and profit. Free list.

LOCAL

EAGLES OF AUSTRIA. Complete set of 23 Eagles catlg. $1.32 only 10c with approvals. EISENMAC, 719 11th St. N.W., Wash., D.C.

FOREIGN SETS
Price List Free
Irving Downes, Box 35, Riverdale, Md.

CULLEN'S LARGEST STAMP DISPLAY IN CITY
405 Tenth St. N.W. ME. 8817

THE HOBBYISTS HEADQUARTERS
WE BUY AND SELL
Coins—Stamps—Autographs
HOBBY SHOP
716 17th DI. 1272

REMEMBER
We aim to keep in stock Scott's, NARIBOU, LINN, ELBE, WHITE ACE, and GIMBEL'S ALBUMS. ALSO we try to have all available Supplements for same on hand. Come In, FIDELITY, 805 "G" St. N.W., Room 412 (DI. 5130). Just back of CIVIL SERVICE.

Uyeno's Stamp Shop
1205 Penn. Ave. N.W. Tel. MEt. 9014

COMPLETE STORE FOR PHILATELISTS
WASHINGTON STAMP CO.
Warner Bldg., Cor. 13 & E N.W. EX. 2792

WEEKS STAMP SHOP
HOME OF THE FAMOUS TWO-WAY DAILY Stamp Auctions, where you may buy or sell what you choose, at your own price. COUNTER SALES, Stamps, Supplies.
1229 N. Y. Ave. N.W. NA. 5256

JACK O. KING
900 F St. N.W. ME. 4321

COINS

OIL PAINTING: GEORGE WASHINGTON, Martha, 21x25, century old. Samson-Delilah; sell-exchange for Benvenuto Cellini or Peter Painter Roman Gold Medallion. McDERMOTT, 130 Franklin Ave., Brooklyn, N. Y.

Summer Camps

ALOUETTE Pocono Mountains, Penn. 2000 Feet Elevation
A charming, American-French camp for boys and girls, 4-11 years. Previous French not required. Private lake, 1000-acre estate. Riding, dramatics, dancing, music, aquatics, athletics, crafts, nature study, gardening—mature leadership. Registered nurse.
Director: Maryvonne le Guillerm
Ecole Francaise du St. Esprit
109 E. 60th St., N. Y. 22, TEmp. 8-9033

Summer Camps

CAMP ARROWHEAD
Owned and conducted by Col. Ralph I. Sasse, native of Wilmington and former head coach of football at West Point and Mississippi State.
Send your boy to camp on the Delaware shore. Boys 7-14 have a grand summer in pine woods on Rehoboth Beach near ocean. Bungalows, excellent equipment. Cruises in sheltered waters. Sailboats. Salt water pool. Riding for every boy. Fishing, arts, crafts, woodcraft, nature study. Nurse. Inclusive fee. Three sessions 3 weeks each beginning June 25. Catalog.
Col. Ralph I. Sasse, RFD, Lewes, Del.

ACROSS

1 Reed, Gorgas, Koch, etc.
16 Box for documents
23 Art of interpreting dreams
24 Hoot, as an owl
25 Hangs loosely
26 Encore!
27 Medieval lyric poem
28 Relating to morning
29 Shred
31 Forage plant
32 More remote
34 Be spiritless
35 Woe!
37 Aeriform fluid
38 That girl's
39 Hem in
40 Chaffinch
44 Fermentive mixture
45 Pale sea-green color
47 Evil for evil
48 Common informer
50 Strews untidily
54 To excess
55 — and coo
56 Honey plant
58 Evangeline's land
59 Sportive
60 Extreme
62 Warlike
64 Pseudo-cultured
65 Company of travelers
66 Mexican dollar
67 Virginia willow
68 Nothing
69 Model
71 Capital of Ontario
73 Jane —, third wife of Henry VIII
75 Spanish American shawls
77 Stores
81 Registers
83 With calmness
85 Cartograph
86 Mr. O'Casey, dramatist
89 Greek letters
90 Sphere of duty
91 Etnean discharge
92 Prophet
94 Coast
95 Servian silver coin
96 Volcano in Chile
97 Dyeing apparatus
99 Pueblo Indian village
100 Legal immaturity
101 Withering with heat
103 Bedeck again
105 Erased
106 Danish high admiral: 17th cen.
108 At all
109 Venerated
110 Interweaves
113 Moreover
114 Prevaricate
115 — Lacoste, ex-champion in tennis
116 Mala —
117 "Scorpion's Heart"
119 Obtain
120 Turn round
126 Foolish
128 Make an edging
129 Agog
131 Recipient of gifts
132 An amino acid
133 Denoting a question
136 Tenants under contract
137 Liars

Solution to Last Week's Puzzle

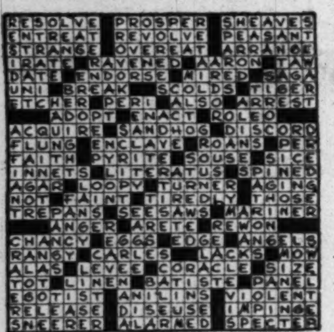

DOWN

1 Part of a lock
2 Cousin of the buffalo
3 Primitive implement
4 Slope
5 Scottish Gaelic
6 Artificial language
7 City in Peru
8 Flavoring for beverages
9 Tellers of falsehoods
10 Cornelia — Skinner
11 Intoxicant
12 Ninety-nine
13 Mr. Marner
14 Despotic ruler
15 Metal worker's shop
16 Of the shoulder
17 Winged
18 — Brown Maid
19 Nutrition
20 Peruvian Indian tribe
21 Warehouse
22 Rent again
30 Spacious
32 Genus of horse beans
33 Daughter of Loki
36 Light-Horse Harry
37 Lilliputians
39 Bungle
40 Daydream
41 In public
42 Pulpy fruit
43 Heartily
44 Grandmothers
45 Apathetic
46 Having an oblique direction
47 "Friends, — countrymen
48 Pepys, Shirer, etc.
49 Rather —
51 Redact
52 Russian hemp
53 "The Forsyte —"
55 Bric-a- —
57 The southwest wind
61 Cardplayers' latest fad
63 Figure having equal angles
65 Allanite
66 Enemy of Odysseus
69 Descendant
70 Derivative of menthane
71 Of third rank
72 Essay
74 Measurements
76 Variety of limestone
78 Issue forth
79 Spoiled
80 Was merciful
82 Girl's name
84 Denials
86 Health resorts
87 River in Ireland
88 Philippine Negrito
90 Antitoxins
91 Baseball hit low and straight
93 Bitter substances
94 Wise man
95 Distribute
98 Step by step: Lat.
100 "— say die"
102 Quick looks
104 Platform
105 Workroom
107 Pismire
109 Revoke
110 Small bottle
111 Large spoon
112 Diva's forte
114 Europeans
115 Cruelty
117 Alexandre Dumas—
118 Rajah's wife
119 Swerve
121 Norse god
122 Blow a whistle
123 —Boleyn
124 Rip
125 Morays
127 Bind
129 Before
130 Cape: geol.
134 Hesitant sound
135 You: var.

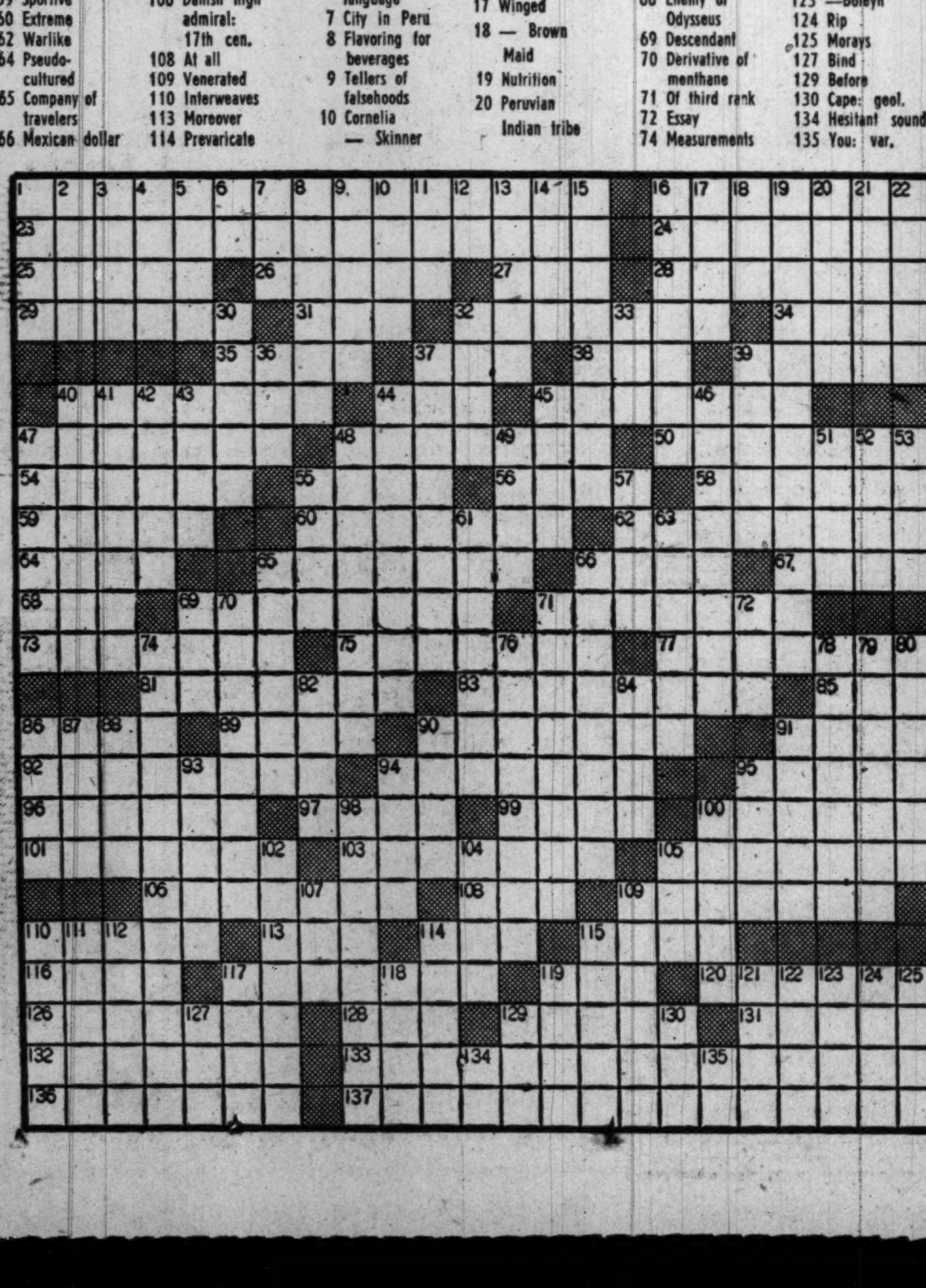

TRAVEL

EASTER HOLIDAYS
No Service Charge
Bermuda 7 DAYS $141. up
Bahamas 9 DAYS 213.
New York 3 DAYS 11.50*
Atlantic City 3 DAYS 24.90*
(*Transportation Extra)
APRIL SPECIAL
MIAMI BEACH 7 DAYS $44.95
Includes
Beach Front Hotel—Meals—Sightseeing
Transportation Extra
Waters Travel Service, Inc.
Member American Society of Travel Agents
1603 K St. N.W., NAtional 1880

Pocono Mts., Pa.

LENAPE VILLAGE
Live leisurely at beautiful mountain lake; heated Sky Lake Lodge and 75 INDIVIDUAL COZY COTTAGES. Delicious food, complete entertainment.
Fishing, all water, land sports
IDEAL FOR HONEYMOONERS
(special rates)
FAMILIES
Direct Limousine Service
Write for Booklet
TAFTON, Pike Co., Pa. Philadelphia: TE. 9-1213

Lake Worth, Fla.

GULF STREAM HOTEL
Lake Worth, Florida
Can now accept reservations from March 20th to May 1st.
Room rates in April about one-half.
Write for information and literature.

Daytona Beach, Fla.

DISTINGUISHED AMERICA PREFERS DAYTONA BEACH
Glorious SPRING VACATIONING
Complete facilities for fun and relaxation in distinguished company... swimming pool, cabana colony, all sports... and gay festivities in congenial society.
LOW SPRING RATES AFTER APRIL 1st
W. Scott Peirsol, Gen. Mgr.
The SHERATON PLAZA
DAYTONA BEACH, FLA.

Atlantic City, N. J.

Marlborough Blenheim
ON THE BOARDWALK ATLANTIC CITY
• A Spring Vacation at the Sea-Shore will prove refreshing after the long Winter months. Spacious sun decks, nightly entertainments. Hot and cold sea water in all baths.
PHONE ATLANTIC CITY 5-1211
Ownership Management
JOSIAH WHITE & SONS, LTD.

Virginia Beach, Va.

MARTHA WASHINGTON HOTEL and APARTMENTS
Ocean at 8th St.—Virginia Beach, Va. Easter Holidays' and pre-season special low rates begin at $5 daily including breakfast, dinner and tennis. Christian Clientele.
CHAS. W. GARDNER, Mgr. Phone 345

TRAVEL

12 Day Cruises to the WEST INDIES from MIAMI
Sailing April 1 and every Second Saturday Thereafter
• Sail to JAMAICA the DOMINICAN REPUBLIC - the BAHAMAS. Visit colorful Kingston, romantic Ciudad Trujillo, charming Nassau. Lunch, swim, dance ashore. Overnight stops at all ports. The ship is your hotel
$240 up plus tax
2 DAY CRUISES to NASSAU FROM MIAMI
Sails March 30-April 13. Two whole nights at sea. One full, glorious day in Nassau. Ship is your hotel. Stay allows up to $200 in purchases. Stop over if you like.
$48 round trip plus tax
All cruises on the restful, spacious
S. S. NUEVO DOMINICANO
(All Outside Cabins)
SEE A TRAVEL AGENT or
Eastern Shipping Corp.
Pier 3, MIAMI, FLA.
Phone 2-3454 or 2-7183

Atlantic City, N. J.

Step Out This Easter
Make EASTER a SEASIDE vacation! Enjoy home-like comfort... delicious food. Sun-decks, solarium. Sea-water baths. Evening concerts. American or European Plan.
THE Seaside
A Boardwalk Hotel
E. J. McNellis, Mgr.
ATLANTIC CITY, N. J.

SPRING TONIC EASY TO TAKE!
HOTEL DENNIS
ATLANTIC CITY
On the Boardwalk at the Ocean's Edge
WALTER J. BUZBY, Inc.
Telephone Atlantic City 4-8111
Richly compounded of sunshine, surf and fresh ocean air, with generous portions of rest in the spaciously comfortable atmosphere of HOTEL DENNIS.
AMERICAN and EUROPEAN PLAN DINING ROOMS

Virginia Beach, Va.

THE TIDES
NOW OPEN • NEWEST LUXURY HOTEL
LOW SPRING RATES • ALL ACTIVITIES
VIRGINIA BEACH, VA.
DIRECTLY ON THE OCEAN

PLAY and REST
230 ACRES OF SEASIDE AND COUNTRY ESTATE
Relax completely... enjoy Spring at its best—at the Cavalier. Two championship golf courses. Tennis. Riding. Heated indoor pool. Write for illustrated folder WP
HOTEL, COUNTRY, BEACH AND CABANA CLUB
The Cavalier
VIRGINIA BEACH, VIRGINIA
Sidney Banks, President

TRAVEL

Visit BERMUDA This Spring or Summer
We represent:
• BRITISH OVERSEAS AIRWAYS
• COLONIAL AIR LINES
• FURNESS BERMUDA LINES
• PAN AMERICAN AIRWAYS
• ALL GUEST HOUSES, HOTELS
For Tours or Independent Travel, all AT NO EXTRA CHARGE, call
Ober
STEAMSHIP & TOURIST AGENCY, INC.
808 Conn. Ave., N.W. District 3646
J. R. VAN SLYCKE, President
Washington's Oldest Independent Travel Bureau—Established 1920

Miami Beach, Fla.

MIAMI Your Best Vacation Buy!
NEARER! LESS EXPENSIVE! WARMER! MORE TO DO!
Breakfast at home, lunch in Miami... it's hours not days away!
Southernmost major U. S. resort... nearer the sun... truly tropical.
Millions spent in construction... competitive prices and Spring rates make vacation dollars s-t-r-e-t-c-h! Fine facilities in every budget bracket.
Million Dollar Sports Parade... Horse Racing to Apr. 20. Dogs thru May. $10,000 Fishing Tournament, anyone can enter. Nine golf courses. Miles of beaches, acres of parks and playgrounds. Hub of America's greatest playland.
SPEND THIS EASTER OUT IN THE SUN!
Mail this coupon for FREE COLOR BOOKLET
DEPT. OF INFORMATION
Room 504, City Hall, Miami, Fla.
Name
Address
City State

Pennsylvania

For a beautifully illustrated free booklet showing Pennsylvania's Vacation Lands
WRITE YOUR NAME AND ADDRESS BELOW AND SEND THIS TO PENNSYLVANIA DEPARTMENT OF COMMERCE, ROOM 5031, HARRISBURG, PA.
Name
Address
City Zone State

TRAVEL TRAVEL TRAVEL TRAVEL TRAVEL

ESCAPE ON AN ALASKA VACATION!*
CANADIAN NATIONAL PRESENTS 10 MAPLE LEAF VACATIONS!
ACROSS CANADA—Selecta-tour West! To Pacific Northwest or California—choice of return route. From $288.00†
BRITISH COLUMBIA "TRIANGLE TOUR" (15 days) Incl. all-exp. tour Jasper Nat'l Park, 500-mile cruise Vancouver-Prince Rupert. Approx. $286.00†
CANADIAN CITIES TOUR (6 days) Montreal, Quebec, Ottawa, Toronto, Niagara Falls. Approx. $99.00†
GASPÉ PENINSULA (8 days) Ind.-incl. rail tour all-exp. 550-mile Gaspé Motor Drive. Approx. $166.00†
HUDSON BAY & WINNIPEG (12 days) Incl. 6-day all-expense rail tour Winnipeg-Churchill. Approx. $250.00†
JASPER IN THE CANADIAN ROCKIES (2 weeks) Incl. all-exp. tour Jasper Nat'l Park, Columbia Icefield, Banff. Approx. $322.00†
SAGUENAY TRIP—(7 days) Montreal, Quebec, Saguenay Cruise, visit Ste. Anne de Beaupré. Approx. $148.00†
PROVINCES-BY-THE-SEA (9 days) Ind.-incl. tour New Brunswick, Nova Scotia, P. E. I. Approx. $172.00†
ONTARIO HIGHLANDS (7 days) Includes 3-day all-expense cruise of Muskoka Lakes. Approx. $99.00†

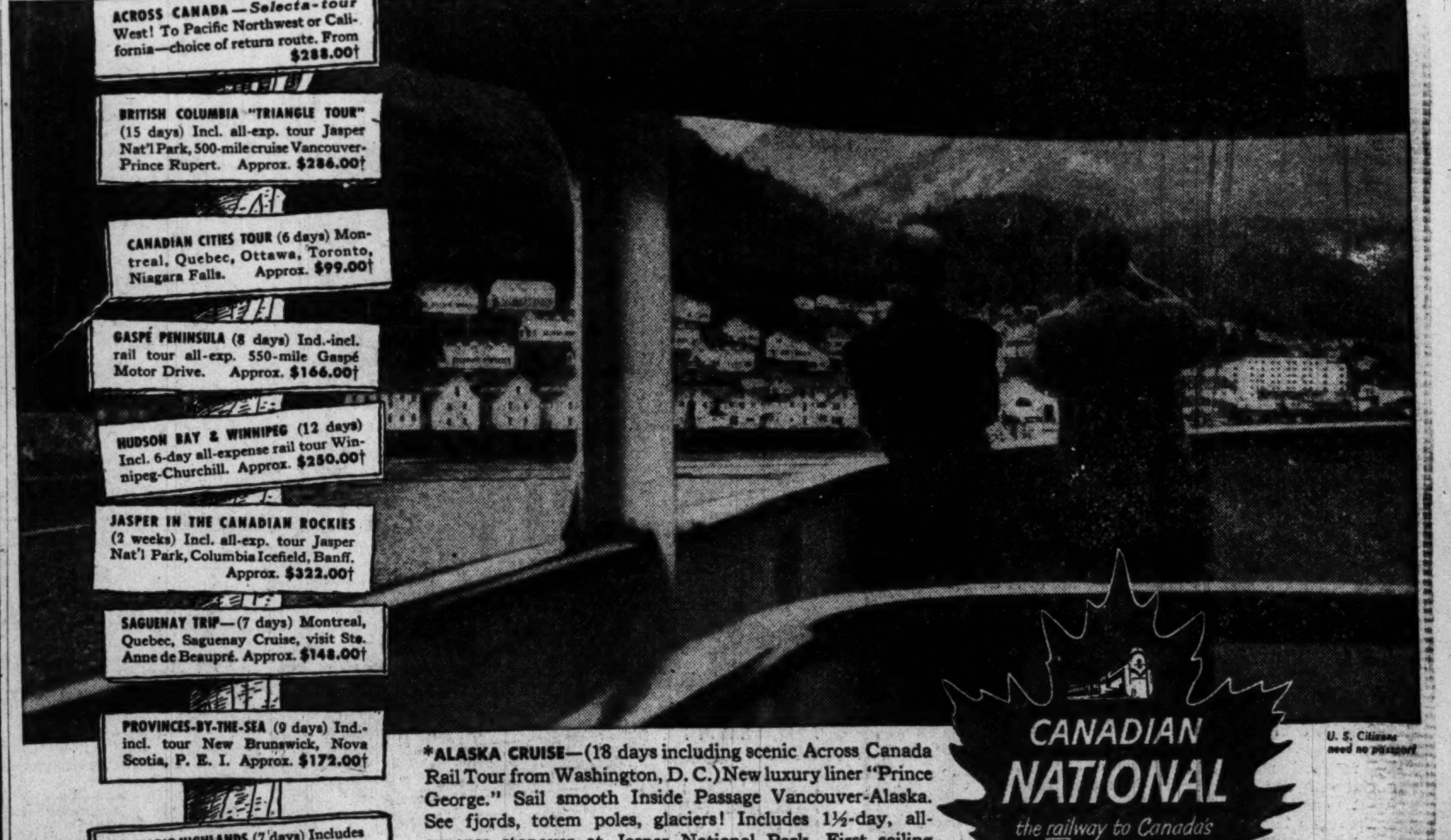

*ALASKA CRUISE—(18 days including scenic Across Canada Rail Tour from Washington, D. C.) New luxury liner "Prince George." Sail smooth Inside Passage Vancouver-Alaska. See fjords, totem poles, glaciers! Includes 1½-day, all-expense stopover at Jasper National Park. First sailing June 16 from Vancouver. Approx. $406.00†
Your U. S. vacation dollar goes further in Canada. Choose your Maple Leaf vacation now. Let Canadian National Railways help you complete your arrangements.
†Cost shown is round trip from Wash., D.C., 1st Class (Pullman), U. S. Trans. Tax NOT included
U. S. Citizens need no passport
CANADIAN NATIONAL
the railway to Canada's 10 top vacations
COME IN, WRITE, OR PHONE CANADIAN NATIONAL RAILWAYS
922 15th St. N.W.
Washington 5, D. C.
Telephone: NAtional 2332
Or your Travel Agent.

Picturesque Art School Located at Banff

The Banff School of Fine Arts is one of the highest and most picturesque art schools in the world. The institution is perched 4500 feet above sea level among the Rocky Mountains close to Banff Springs, and its teachers are chosen from among North American artists. Every summer 600 students arrive for six weeks of theater, music, art, language, design and creative writing at the school, which was founded under a Carnegie grant in 1932.

Travel Bureau Inquiries

The Canadian Government Travel Bureau has distributed about two million pieces of its own literature and 130,000 other federal and regional publications in servicing its inquirers this year.

TRAVEL

SPEND A WEEK IN HOLLAND

TULIP TIME OR ANY TIME...
so much to see
so much to do
★ ★ ★
SEE YOUR TRAVEL AGENT
For free information and literature, write:
THE NETHERLANDS
National Tourist Office
(A.N.V.V.)
10 Rockefeller Plaza
New York 20, N. Y.

Nova Scotia

NEARBY NOVA SCOTIA CANADA'S OCEAN PLAYGROUND
has everything. for a Perfect Vacation!

IT'S SO EASY TO REACH this sea-conditioned summer wonderland... by car, ship, train, plane or bus. From all over America folks with an eye to vacation values come back year after year...to play on sandy beaches, drive on uncrowded highways, enjoy unspoiled scenery and quaint villages. Accommodations to suit any budget. Average daily summer temperature only 70°.
Overnight from Boston by Eastern Steamship Lines
MAIL THIS COUPON TODAY
NOVA SCOTIA
BUREAU OF INFORMATION
P. O. Box 130, Halifax, Nova Scotia
Please send free literature to WP-3-19-50
NAME....
STREET....
CITY .... STATE....
New York Office
247 Park Avenue, New York 17, N. Y.

TRAVEL

Since 18..
Ask Mr. Foster
THE AUTHORITATIVE TRAVEL SERVICE
AIR • STEAMSHIP • RAIL • BUS
TICKETS AND RESERVATIONS
VACATION SUGGESTIONS
EUROPE—14 days—All-expense First Class by Air—$646 up.
44 days—Luxury Escorted by Sea—7 countries—$1430 up.
CARIBBEAN—10 days—Deluxe All-inclusive Air—$394.
MEXICO—12 days—all-expense—in Mexico, $160. Plus Air or Rail travel to Mexico City.
SOUTH AMERICA—38 day cruise—$1210 up.
HAWAII—Round-trip Steamship—$240 up. Round-trip Airline—$288.
HOTELS & RESORTS—Snow country or sun country—come in for information folders, reservations. No charge.
Taxes where applicable additional. Ask for a copy of "Travel Suggestions"
THE MAYFLOWER, District 4319
THE CONTINENTAL BLDG., REpublic 1347
Authorized Agent, Steamship and Air Lines
ASK MR. FOSTER TRAVEL SERVICE, INC.

AMERICAN EXPRESS
ALL-STAR Vacation Program for 1950
Settle your summer travel plans completely by choosing now from these exciting, All-Expense Plan Tours. One convenient price covers modern, comfortable transportation, fine hotels, sightseeing and other features.

1 STREAMLINED ECONOMY TOURS TO CALIFORNIA AND NORTHWEST: By rail, with escort . . . 15 days . . . weekly from Chicago, June 24 to September 16, then bi-weekly to October 28 .... $209.00 plus tax
2 BANNER TOURS CIRCLING THE WEST: By Special Pullman train, with escort . . . 14 days . . . weekly from Chicago, June 4 to September 17 .... $297.00 up plus tax
3 GRAND TOURS WEST: By rail, with escort, seeing the West in a grand manner . . . First Class throughout . . . 24 days . . . twice weekly from Chicago, June 5 to August 22 .... $635.00 up plus tax
4 ROYAL TOURS PACIFIC NORTHWEST AND CANADIAN ROCKIES: Glacier and Mt. Rainier Parks . . . by rail, with escort . . . 14 days . . . weekly from Chicago, June 25 to August 27 .... $326.00 up plus tax
5 BANNER TOURS TO YELLOWSTONE: Utah and Colorado . . . by rail, with escort . . . 10 days . . . weekly from Chicago, June 18 to September 3 .... $245.00 up plus tax
6 CHAMPION TOURS TO COLORADO: By rail, with escort . . . 7 days . . . weekly from Chicago, June 11 to September 3 .... $149.50 up plus tax
7 HISTORIC VIRGINIA TOURS: By rail, steamer and motor coach, with escort . . . 7 days . . . weekly from New York, March 25 to October 29 .... $149.00 plus tax
8 CANADIAN CRUISE TOURS: By rail, St. Lawrence and Saguenay River Steamer Trip . . . independent travel . . . 7 days . . . weekly from New York, June 4 to September 24 .... $138.00 plus tax.
KENT HOUSE CRUISE TOURS TO QUEBEC: One week . . . leaving daily from Montreal . . . including Saguenay River Cruise .... $71.95 plus tax
9 GREAT LAKES CRUISE TOURS: Independent, all-expense plan tours featuring sail on Great Lakes . . . Niagara Falls, Chicago and Washington, D. C. . . . 8 days . . . weekly from New York, June 27 to August 29 .... $153.00 plus tax
10 PANORAMA TOURS OF NEW ENGLAND AND COLONIAL NEW YORK: By modern motor coach, with escort . . . every Sunday from New York, June 18 to October 15 . . . 7 days. $149.50 plus tax
11 NOVA SCOTIA CRUISE TOURS: Including Ocean Trip and 3 days at Digby Pines . . . with escort . . . 7 days . . . weekly from Boston, June 26 to August 28 .... $169.50 plus tax
For the widest choice in departure dates and accommodations, for new literature on these and other 1950 Summer Tours . . .
See your TRAVEL AGENT or
AMERICAN EXPRESS
Travel Service
624 14th Street N.W.—NAtional 2822
and J. Garfinckel & Co. Travel Bureau
100 ANNIVERSARY 1850-1950
Ask for American Express Travelers Cheques—Convenient as Cash—100% Safe
Banner Reg. U. S. Pat. Off.
MAIL COUPON TODAY FOR FREE LITERATURE
Please send me free literature on the 1950 Summer Tours checked below P-3-19
☐1 ☐3 ☐5 ☐7 ☐9 ☐11
☐2 ☐4 ☐6 ☐8 ☐10
NAME
ADDRESS
CITY STATE

Whistle Stopping

Diogenes, You Can Stop Looking Now

By Orval Hopkins

WHILE traveling on the railroad the other day—walking the Washington & Old Dominion track with my squad of gandy dancers—I had the most extraordinary experience. The W. & O. D. is a bubbley sort of road anyway. Things happen to it. Some dirt fell away from under it one day out near Rosslyn.

Well, walking its track is one of the things we sometimes do. Gets us away from the madding everything and soothes daddy's nerves—at least that's what I'm given to understand. So we were proceeding in relative calm down the trackbed, pausing now and then to restore Brien Bohn to his feet, he having a little trouble making the stretch from one tie to the next, and only occasionally flying into great purple rages at Polly or Sam.

It was warm and spring-like. The sun came out. There was a bright golden haze on the stubble. And what do we encounter but a refrigerator car, dozing on the track. Several callow youths were swarming over the car, rocking her, scrambling up the ladders. Presently they descended and began to haul on the big side door of the car. The door was unlocked, I have no idea why. The boys sweated and grunted at the door for quite a while. It began to appear that it would remain stubbornly stuck there. Then one side budged a little. The other side budged a little. Then both sides slowly swung wide, revealing the contents inside.

It was a carload of Budweiser. Cases and cases of it.

"Humpf," said the boys. "Beer." They soon went away. Dusk was coming on. My car wasn't far distant. The beer was quite unguarded. My wife eyed me curiously, obviously wondering how I was going to quarterback this one. I turned from the carload of beer and gestured grandly toward home. "Let's go, team," I directed. After a considerable period spent in rounding everybody up, we left.

Thing is, I love beer. Dote on it. Especially Budweiser. I was just afraid they'd catch me. No guts. I called myself names all the way home, then slunk into the house and sneered at my wife about the virtues of virtue.

All that beer . . . I wonder if it's still there . . . couldn't be . . . and yet it . . . might be . . . ah, woe . . .

Miami Beach News Bureau
Miami Beach—Pretty girls like Ava Hall wear the latest in swim suits in blue Atlantic or palm-fringed pool here

NOVA SCOTIA has sent me another booklet about Nova Scotia and a rather urgent letter from T. J. Courtney, director of the N. S. bureau of information. The booklet is an entirely professional job, printed on very slick paper and carrying numerous full-page color photographs, some of them a little out of register. One of these is an air shot of a rural area with the line, "Nova Scotia farmlands, where ploughshares have been whispering to the earth since 1605." In case you hadn't heard, Nova Scotia is 219 miles by paved highway from the Maine border, about 4 hours by plane from New York or Montreal; by ship overnight from Boston, 3 hours from St. John, New Brunswick, 44 hours from New York. Feel free to write the B. of I., Provincial Building, Halifax, N. S., to ask about this book.

Miami Beach Waters Yield Big Game

MIAMI BEACH, Fla.—The Metropolitan Miami Fishing Tournament, one of the oldest and largest in the world, has attracted thousands of entries during the winter. The tourney ends April 16. Caliber of fishing in these waters is attested by the fact that five of the tournament records also are world records and seven more are nine-thread records.

Following the Metropolitan, in which thousands of dollars' worth of trophies and prizes are posted, will be the second annual Miami Beach Summer Fishing Tournament opening May 1 and continuing through Labor Day. Valuable trophies also will be given in this competition for top fish.

Miami Beach serves as an excellent base for the fisherman. Here there is a fleet of some 50 sport cruisers, available for charter into the Gulf Stream just off shore or for longer trips. These craft are equipped with tackle suitable for the biggest of the big game, have ship-to-shore communication and modern appointments. Captains and mates are familiar with the waters and fish of the area and stand by to advise the stranger or beginner on the best fishing methods.

Half-Day Cruises

HALF-DAY cruises over the reefs offshore may be taken for as little as $3 on larger vessels accommodating 30 to 50 fishermen. Such bottom fish as grouper, snapper and yellowtail usually form the catch on such boats, although nearly every species of finny game has been taken on them, including sailfish.

Bay, inlet and inland waterways furnish some of the finest of Florida's game fish. In this category may be classed bonefish, snook, tarpon and permit as well as jack. Light tackle enthusiasts particularly have gone in for this type fishing in recent years and have performed such feats as landing a 115-pound tarpon with plug casting equipment and 10-pound bonefish on fly rods.

Although a 115-pound tarpon is impressive, even to the uninitiated, full appreciation of the skill required in taking such a prize on a casting rod can be felt only after an angler has battled a 30 or 40 pounder silver king on light tackle.

Miami Beach News Bureau
The tide (and who could blame it?) comes in to greet Betty Olsen on the sands at Miami Beach

Fast as a Deer

MUCH attention is being given bonefish in Miami Beach waters. This jet-propelled torpedo must be stalked over the flats because it is wary as a deer and twice as fast. Once their silvery tails are sighted and a fly or plug cautiously cast ahead on an intercepting course, the angler must prepare to play 100 yards of line at a minimum. Scorched thumbs, broken lines and snapped rods inevitably result when an anxious fisherman tries to halt a freshly-hooked bonefish.

Gulf Stream trolling produces the spectacular billfish—sails and blue and white marlin. The blues, incidentally, grow at least as large as 737 pounds, the Metropolitan Miami tournament record. In addition there are such gamesters as wahoo and dolphin and bonito.

Altogether, more than 600 varieties of fish are to be found in these waters. Most of them may be taken at any time of the year, although tarpon are most plentiful in spring and early summer, as are white marlin. Blue marlin are taken most frequently in summer.

Number of Cars Up

Miami Beach, Fla.—The official traffic count at Miami Beach this spring shows a 3.3 percent increase in the number of cars over the corresponding period in 1949.

Eight-Foot Fish

Miami Beach, Fla.—Although it weighed only 43 pounds—less than tournament citation requirements—a sailfish recently caught off Miami Beach measured 8 feet 1½ inches. This is longer than unusual for sails that weigh over 50 pounds.

Yes, Summer Garb

Vacationists planning to go to Miami Beach during winter months find it hard to realize they will need summer clothes.

Rates Cut at Miami Beach

MIAMI BEACH, Fla.—Lower rates are presently in effect at most of Miami Beach's 361 hotels.

This year, in celebration of Miami Beach's thirty-fifth or coral anniversary, visitors will find a fully scheduled program of events.

Next major sports event is the second annual good neighbor tennis championships, slated for April 3 to 9. Prior to this, birth day celebrations will include an anniversary parade, March 25 and a street dance at Collins Park, March 24.

On March 26, Miami Beach will hold a birthday cake celebration at Lummus Park, largest of the city's six oceanfront beach parks, a tennis exhibition and a boosters' night at Flamingo Park, as well as luncheons sponsored by various civic clubs in honor of Miami Beach pioneers.

Other events include a Miss Miami Beach beauty contest, an exhibition of water-skiing and an aquacade.

For the sporting-minded, the thoroughbreds will run at Gulfstream Park through April 19. Greyhound racing will continue through June 1 at one or more kennel clubs in this area.

February Golf Record

Miami Beach, Fla.—The city-operated golf courses at Miami Beach set an all-time attendance record in February. During the month 9324 persons used the Normandy Isle course while 7875 golfers set a new high at Bayshore.

Miami Beach, Fla.

Discover the Magic of March in Miami Beach
Yes, it's just like magic - to step from the wintry winds of March into the brilliant sunshine of Miami Beach, with temperatures in the 70's . . . to behold its vivid tropical coloring, and discover the variety of its exciting sun and surf diversions. Above all, you'll be amazed at the abundance of Miami Beach's superb hotel and apartment accommodations, as well as the welcome low rates now in effect.
For FREE color folder and rate information on Hotels or Apartments, address: Room 624, Chamber of Commerce, Miami Beach 39, Florida
Miami Beach's City Government, Sponsors of This Message, Invites You to Join in the Celebration of Its 35th Anniversary This Month

Miami Beach, Fla. *Miami Beach, Fla.*

NOW MIAMI BEACH The World's Greatest Vacation Spot IS YOURS
9 DAY ALL EXPENSE TOUR
INCLUDING MEALS
at the Beautiful Oceanfront
ATLANTIC TOWERS HOTEL
ONLY $44.95 PER PERSON 2 IN A ROOM PLUS TAX
TRANSPORTATION EXTRA
COME BY: AIR—RAIL—BUS or CAR
PHONE: WASHINGTON OFFICE NATIONAL 1880 ...OR WRITE
INCLUDES:
• 7 Glorious Days and Nights at the ATLANTIC TOWERS HOTEL
• Free Brunch and Dinner Every Day of Your Stay
• Free Sightseeing Boat Cruise Among the Tropical Island Estates
• Private Beach—Cabana Colony—Solarium
• All the Facilities of This Wonderful Hotel
The New HOTEL ATLANTIC TOWERS
Occupying the Entire Oceanfront Block 42nd - 43rd Street
MIAMI BEACH—FLORIDA

Miami Beach, Fla.

The Traymore MIAMI BEACH
DIRECTLY ON THE OCEAN AT 24th ST.
POOL AND CABANA CLUB
Private Beach • Cocktail Lounge
Social Staff • Continental Dining Room
Low Spring and Summer Rates

Yes it has what you want
A Luxury Hotel with Sensible Rates
Completely Air Conditioned
the Cromwell
ON THE OCEAN AT 20th ST.
MIAMI BEACH

THE NEW HOTEL Catalina 18th AND COLLINS
100% AIR CONDITIONED
LOW SUMMER RATES
Private Beach • Cabana Club
Elevator • Solarium • Dancing
Planned Entertainment
Write Direct
BRAEMAN & HELLER MGT.
MIAMI BEACH

Miami Beach, Fla.

In Miami Beach, It's The
VERSAILLES HOTEL
Private Beach, Swimming Pool & Cabana Club. Traditional Versailles Cuisine, Air Conditioned Dining Room & Cocktail Lounge.
Dancing Nightly & Planned Entertainment
March 20-31 $18, $20, $22
April Rates $12, $14, $16
May 1 To Oct. 31 Double Occupancy $6, $8, $10
ON THE OCEAN AT 35th STREET
MIAMI BEACH, FLA.

Triton HOTEL
A Complete Array of all Miami Beach Attractions:
New Pool and Cabana Colony
Seafront Location
Private Beach
Exquisite Appointments
REDUCED SPRING RATES
OCEANFRONT AT 28th ST.
Milton B. Edelson, Man. Dir.

The Saxony
Where the world relaxes... in luxurious surroundings
COMPLETELY AIR CONDITIONED
Attractive brochure and rates on request
OPEN ALL YEAR
On the Ocean
FROM 32nd TO 33rd STREETS
MIAMI BEACH

The Cadillac
Full Ocean Front Block
39th to 40th Streets, Miami Beach, Fla.
• 14 Floors of luxurious living • Dancing nightly
• Swimming Pool and Cabana Club
• An Entire Block of Private Beach
• Dining Room and Cocktail Lounge
Spring Rates NOW IN EFFECT
OPEN ALL YEAR
IRVING WEINBERG, MAN. DIR.

Miami Beach, Fla.

SHORE CLUB HOTEL
Directly on the Ocean at 19th Street
MIAMI BEACH
Attractive Spring Rates
• 150 Air-Conditioned Rooms • Spacious Private Beach
• Pool and Cabana Colony • Radio and Circulating Ice Water
Ralph McEntyre, Manager

It's Springtime AT THE Caribbean
A Wonderful Time FOR YOUR VACATION OR HONEYMOON
An entire oceanfront block of resort luxury - beautiful beach, great swimming pool and cabanas, entertainment and dancing, excellent food, spacious air conditioned rooms and moderate rates.
HOTEL Caribbean ON THE OCEAN FROM 37th TO 38th ST. MIAMI BEACH
CHICAGO PHONE SU. 7-5124

a Friendly Hotel
the Surrey
IN THE BETTER HOTEL AREA
COFFEE SHOP
COCKTAIL LOUNGE
PRIVATE BEACH
SUN PATIO
SWIMMING POOL
OVERLOOKING THE OCEAN
APRIL RATES
$2.00 A Day Per Person Double Occupancy
Your Host — Phil Mortell
44TH & COLLINS AVE
MIAMI BEACH

HOSPITALITY AND SERVICE YOU WON'T FORGET
May we suggest YOUR RESERVATIONS now for MARCH and APRIL
two of the best months of the season
OPEN ALL YEAR
COMPLETELY AIR CONDITIONED
The HOTEL Martinique
ON THE OCEAN AT 65th ST. • MIAMI BEACH

'Holiday Hotel' to Begin Thursday on Television

Edward Everett Horton . . . starts on WMAL-TG TV (ABC) Thursday at 9:30 p. m.

STEIN, from Page 1.

chosen because that is the only one ABC has. Both rumors are true. But the real reason, I'm sure, is that Dowling who will direct and stage the shows while Proser takes care of the producing end, walks faster than a New York taxi cab moves, and needs plenty of room to pace. A good three second pace takes him from wall to wall.)

Guest Stars

GUEST stars will naturally "register" at "Holiday House," this week's top ranking guest being Denise Darcel, French actress import with the 39 inch bust.

I remember the first time Director Dowling saw Mlle. Darcel. She was holding court in the corner at Toots Shor's, keeping five—count 'em—five gentlemen in hysterics over her Gallic witticisms. I thought at the time I was holding three men in line—they only looked at her every time their eyes went in that direction.

But she evidently caught Dowling's fancy, because Denise is signed to play in an amusing skit with a surprise finish which will be delightful if it works out as scheduled.

The cast—part of the regular "staff" at "Holiday Hotel"—includes Lenore Lonergan who has appeared as Katherine Hepburn's sister in "Philadelphia Story," Ginger Roger's sister in "Tom, Dick and Harry," and somebody's sister in "Dear Ruth." She's grown up somewhat since then and nobody regards her as a sister, any more. "It's later—and she's lovelier than you think," is the press agent's advice to those who remember her as the brat downstairs in "Junior Miss."

Don't Cry Betty

ALSO part of the show is Betty Brewer, who will be the singer in the hotel's boite, if I have this correct. She's the one who enjoined Joe not to cry last year on a platter.

Bill Harrington will be the male vocalist.

Betty was originally selected for the show by the man whose tunes she'll sing—Gordon Jenkins. Composer for the show, Jenkins has most of his work already done. His musical vignettes of which "Manhattan Tower" is probably the most famous, will be used for this series. They've been used on the air just once before—on a Dick Haymes radio show.

There are already 138 of these vignettes completed and arranged for the TV show—which ought to keep the dancers and singers in sharps and flats for quite a while.

Jenkins writes these items with lyricist Tom Adair. Their admirable prolificness is attributed by each to the other thisaway. "Tom writes such musical lyrics," says Jenkins, "that it's a cinch."

"I can give Gordie the words off a soup can," says Adair, "and they come out like velvet."

Adair is also handling the script for this show, a job for which he probably got good training writing "Glamor Manor" for radio. He also helped use up the foolscap for "Duffy's Tavern" when Abe Burrows was head writer there. Later he put words in Bing Crosby's mouth. On the more ethereal side he wrote the screen play and lyrics for Walt Disney's "Alice in Wonderland."

Packaged Goods

MUCH of the material for the show will arrive all packaged, however, and will merely have to be integrated. This procedure Dowling explains with a reference to comedian Joe Besser who appeared in "Sons o' Fun" which he staged. Besser had been doing an Army routine for years in vaudeville. Dowling put him in the middle of a scene on Army life, where he was just another private, and the very same material he'd used for years suddenly looked funnier than ever before. Pepple asked Besser where he'd got his new act, said it was much funnier than the old one.

This is the approach that will be used for all the visiting acts—oh, sure, this show will have its share of old vaudeville routines, including tumblers, seals and magicians—and it is expected that "the integration will heighten the effect of the act immensely," according to Dowling. It will lead to Horton mixed up with a pair of comedy tumblers playing hotel porters, for example, or a drama adapted to a hotel room or apartment suite.. It sure listens well when Dowling explains it.

Dowling—not to be confused with an actor of similar name—has staged, helped write such antics as "Streets of Paris," with Bobby Clark; "Keep Off the Grass," with Jimmy Durante and Ray Bolger and "Hellzapoppin," with Olsen and Johnson, which holds the all musical long-run record on Broadway. (After working with Olsen and Johnson for years, how can anything affect me?" he demands when people solicitiously furrow a brow over television's trying side.)

Flexible Type

DOWLING is a flexible director, however, having directed Beatrice Lillie in "Happy Returns" in London (he still manages many of her professional affairs) and having codirected a couple of Ginger Rogers films and a Claudette Colbert movie. So "Holiday Hotel" will not necessarily be a bang-bang affair like "Hellzapoppin."

EXCESSIVE DRINKING
Conquered by the Modern Conditioned Reflex Method
Institutional treatment for only several days is required to eliminate the craving and desire and also to create an aversion to alcohol in al its forms.
Controlled, operated and Supervised by Licensed Physicians. Write or Call for Free Booklet.
GREENHILL INSTITUTE
Phone Day or Night, CO. 4754
3145 16th St. N.W., Zone 10

TV Disc Jockey Show
STARTS MONDAY MARCH 20th
music Requests · News And Sports WITH ART LAMB
2 to 5 P.M. Mon. thru Fri.
WTTG CHANNEL 5

"terrific" is the word for the new RCA Victor "45"
now only 29.95
. . . beautiful new case, brilliant pick-up, distortion-free tone and improved automatic changer (the records change so quickly there's hardly a pause in between), And it plays all the new "45" records that last 10 times as long! See it now at your price!
Complete line of "45" records—see the 7 kinds of music!
Electrical Center
TELEVISION CENTER
Radios · Television · Appliances · Records
414 10th ST. N.W. · NA 8872

Radio in Review

'Pursuit's' Rule Is Murder With Courtesy

By John Crosby

THOSE few of us who still prefer that homicide be performed in a gentlemanly manner will be gratified by the CBS sustainer "Pursuit" (WTOP, 10:30 p. m. Tuesdays). On this program murder is committed almost apologetically in the nicest possible way. Mostly, the deed is done by that old-fashioned device of shooting a man once through the heart rather than, as is the contemporary custom, pumping six bullets into him and then encasing him in cement.

The blood, what little there is of it, is frequently shed offstage. One corpse, in place of the customary five or six, suffices for a half-hour program, if you can believe such a thing possible.

The emphasis, in fact, rests almost entirely, as the title implies, on the pursuit of the criminal rather than on the commission of the crime. Sociologists, educators and law enforcement agencies have urged radio to do just this for many years and now that someone has done it, it would be pleasant if enough of these people listened to it to make it worthwhile.

Veddy British

"PURSUIT" is a teddibly, teddibly English production, featuring the sleuthing of Inspector Peter Black of Scotland Yaaaad, as they pronounce it on this show. (It's impossible to reproduce in print the almost incredible elegance with which that word is spoken.) Inspector Black is played by Ted De Corsia, an excellent actor who sounds a great deal like Ronald Colman.

With the exception of Colman, no one but De Corsia can utter with such grave distinction those English bromides—"Nonsense, my deah!", "I'll be hanged!", "Oh, I'm frightfully sorry!" Pursuit" is fun to listen to if only for the extreme courtesy with which everyone treats everyone else, even when they're killing one another.

In this country, private eyes and even the public eyes are accompanied by a pretty female assistant who fetches the wood and carries the water and performes the extremely valuable function of asking: "Now how on earth did you figure that out?" Scotland Yard, I'm happy to report, has not yet succumbed to the charms of these deplorable females. Inspector Black's assistant is male, a police sergeant who says "Half a mo', sir" in the traditional way. And, at the end, beaming with pride and deference, he utters those old, ivy-colored words: "Blimey, sir, that was clever of you!"

Ingenious Plots

I SHALL not bore you with a recital of plots except to say that they are very ingenious indeed. The program restores that long-lost formula of Sherlock Holmes. That is, you are presented with a puzzle, a profoundly mystifying one, and gradually you (assisted by Inspector Black) unravel it. There is no brutality, sadism or horror. Crime is made so respectable as to be downright dull.

My only complaints, if the word is not too strong, are in Mr. De Corsia's occasional lapses in pronounciation. He pronounces "Pursuit" as pursue-it. Also, Mr. De Corsia, the word "suite" is not pronounced "suit." Inspectors have been fired from Scotland Yard for lesser sins than that.

Copyright, 1950, New York Herald Tribune Inc.

Helen Forrest . . . sings with the Ed Wynn show next Saturday night at 9 over WOIC

COMPLETE DINNER
$1.25 to $2.50
Served Daily, 5-11 P.M.
SUNDAY FROM 12 P.M.
Ted Lewis'
"JUST Wonderful FOOD"
2655 CONN. AVE.

MEET THE CELEBRITIES AT
EVANS COFFEE SHOP
4770 LEE HIGHWAY
ARLINGTON-VIRGINIA
GOOD OLD FASHIONED FOODS
"DUNCAN HINES" APPROVED
OPEN DAILY 11:30-9:00
LUNCHES - 65¢ UP
DINNERS $1.35 UP

"It happened just as I tuned in that new mystery program!"
For Best Performance from your radio or Television set
Call us
MID-CITY RADIO & TELEVISION
1142 7th STREET N.W.
AD. 0777
Free Estimate

Added Hour of Music To Be Heard Today

Familiar music will be heard for an hour and a half on Sunday afternoons over WMAL, starting today. From 1 to 2 p. m., "Dreamer's Holiday" will feature pop music. Following this will be a half hour of Perry Como music. Both programs follow "Piano Playhouse" of the American Broadcasting Company, heard over WMAL each Sunday at 12:30.

Grant to Take Over All-Night Disk Spot

Felix Grant has taken over WWDC's all-night "Yawn Patrol."

The selection of Grant to emcee Washington's only all-night radio show (1 a. m. Monday through Saturday) came after an audition of all staff announcers.

Grant replaces Alan Cummings, who will become a morning disk jockey in Scranton, Pa.

HOME OF Chinese Family Dinners
ORDERS PREPARED TO TAKE OUT
Best Food at Moderate Price
LUNCH 60c
DINNER 85c
(Sunday 95c)
Mixed drinks and cocktails
Chinese Village RESTAURANT
804 H Street N.E.
Phone: TRinidad 7564

It's Spring at—
Normandy Farm
Potomac, Md.
WI. 9421
Open every day except Monday

GREATER COMFORT . . .
At 1/2 the Price!
Yes, your old mattress and box spring RE-MADE LIKE NEW at half the cost of new ones will give you the kind of sleeping comfort you need for better health.
Speedy 2-Day Service
Call for FREE Estimate
LU. 4-4038
PROVIDERS OF THE BEST IN REST
J. W. WALL & SON
20 Year Reputation for Quality
1026 Sumner Rd., S.E. Off Nichols Ave.
Odd Size Mattresses and Box Springs Custom Built

SUNDAY! Your day for a Wonderful dinner at . . .
Costin's
RESTAURANT 835--17th N.W.
Serving such Old World Favorites as:
HUNGARIAN PAPRIKA CHICKEN, SAUERBRATEN, WEINER SCHNITZEL
AND ALWAYS THOSE
'WONDERFUL STEAKS'
Daily 11-9 • Sunday 4-9

Mileham & King Give You 2 to 4 Days Delivery on
Venetian Blinds
Budget Terms! No Installation Charges!
To improve the beauty and comfort of your home, use Mileham & King economy priced, custom-made blinds. Your blinds are made in our modern factory. Quality workmanship and expert fit guaranteed. Beautiful new 1950 models and colors for modern home styling.
FOR FREE HOME ESTIMATE, CALL NA. 1023
• Free maintenance on all new blinds for one year. Finest quality materials.
• Easy to clean, resists dirt! Expertly trained mechanics install your blinds.
• Your choice of steel, wood or aluminum
• Your choice of tape, cord and slat colors
• Latest features with enclosed metal head and all-metal bottom rails.
• Regular or Removable Slat Type and New WASHABLE Plastic Tape Available
VENETIAN BLINDS RENOVATED!
No charge for pick-up or delivery. Painting, cleaning, taping, cording and repairing.
Custom Made Window Shades Cost No More
Mileham & King
921 Seventh St. N.W. NA. 1023
BILL MILEHAM
SYLVAN KING

Sunday

TODAY'S RADIO PROGRAMS

March 19, 1950.

Radio, TV Highlights

Talks and Discussion

WRC—1 p. m. Second broadcast in "Three Big Words" series, dealing with Displaced Persons.

WTOP—1:15. Secretary of Interior Oscar Chapman speaks on behalf of the Red Cross.

WRC—1:30. Should Rent Control Be Continued? Senator Harry P. Cain and Federal Housing Expediter Tighe Woods.

WTOP—1:30. Voltaire's "Candide" is subject of discussion by Lyman Bryson, Louis Kronenberger and Virginia Peterson.

WINX—6:30. Should Congress Act on Federal Housing?

JO STAFFORD

DICK HAYMES

Senators John J. Sparkman, Harry P. Cain; Representatives Chase Going Woodhouse and Albert M. Cole.

Music

WMAL—1 p. m. "Dreamer's Holiday," new program featuring pop music, followed at 2 by a half hour of Perry Como recordings.

WGAY—2:45. Thelma Brunelle, Washington singer, is guest on "Star on the Horizon."

WTOP—3. Nathan Milstein is violin soloist with the New York Philharmonic under Victor de Sabata. Program includes the Beethoven Symphony No. 5 in C minor. Lawrence Tibbett and Gladys Swarthout discuss opera and television at intermission.

WQQW—4. National Symphony under Howard Mitchell with Rudolf Firkusny as piano soloist in all-Tschaikowsky program.

WRC—5:30. Nancy Carr, Chicago soprano, is guest of James Melton.

WCFM—8. Pianist Evelyn Swarthout, Concert from the National Gallery of Art.

WTOP—10. Jo Stafford and Dick Haymes are guests of the "Contented Hour" this week, getting ready to take over the permanent assignments on the show starting next week.

Drama, Variety

WTOP—10:30 a. m. "The Gramps Show" moves to a new time. Folk tunes, hymns and anecdotes.

WTOP—2. "Taxation Without Representation" is tackled appropriately enough in March when "You Are There" recreates story of resistance by the American colonists to the Stamp Act in 1765. Script prepared by Joe Liss from material made available through Williamsburg.

WTOP—7. Jack Benny does a takeoff on "Champion."

WTOP—8. Victor Mature visits Charlie McCarthy.

WRC—8:30. Richard Widmark and Teresa Wright in "There's Always Juliet," a comedy by John Van Druten.

WMAL—10. June Havoc and Martin Gabel in "Reckless."

WWDC—11:15. Turhan Bey in "The Prince and the Paper."

TELEVISION HIGHLIGHTS

WNBW—5 p. m. Film report on "Operation Portex," armed forces maneuvers in the Caribbean.

WOIC—5. Overseas Press Club guests are: Stephano Zotos, New York correspondent for Athens, Greece; K. Dalaraman, Mandras, South Africa, and Barbara Fisher-William of London Daily Telegraph.

WMAL-TV—7. Helen Jepson and Earl Wrightson are guest singers on the Paul Whiteman show.

WNBW—8. Douglas Fairbanks, jr., makes TV debut as guest of Perry Como.

WOIC—8. Mimi Benzell of the Met, Hillbilly Comic Frieda Wing and The Dunhills, song and dance act, visit Ed Sullivan.

WNBW—9. "The Trial of Steven Kent," on Philco Playhouse.

Time	WMAL 630	WRC 980	WWDC 1260	WINX 1340	WEAM 1390	WOL 1450	WTOP 1500
	7, Prelude 7:55, News 8, Old Fashioned Revival Hour.	News; George Crook; Guest Star; Garden With Beattie	Concert Master, 6. News, 6:30. Organ Moods, 6:45. Morn. Salon, 7. Devol Orch., 7:30.	Sun. Sere., 7:05. Presby. Hr., 7:30. Mus. Album, 8:05. Red Cross, 8:45. News, 7 and 8.	Sunday Serenade, 7, 8. Back to Bible, 7:30. Prison Vespers, 8:30.	News & Weather, 8. Sunrise Serenade, 8:15. Today's Almanac, 8:30.	Elder Michaux, 7. News, 8. Chariot Wheels, 8:15. Carolina Calling, 8:30.
9 :00	Hour of Power	World News	Song Serenade	News; Music	Elder Wm. Vicks	News; Music	CBS World News
:15	News	Wormwood Forest	Sunday Spirituals	Music for Sunday	Elder Wm. Vicks	Silver Strings	Garden Gate
:30	Voice of	Capitol Scrapbook	Sunday Spirituals	Music for Sunday	Dixie Quartet	Jubilaires	Top Pop Concert
:45	Prophecy	Stu Finley	Music by Martin	Errand of Mercy	Christian Science	Dennis Day	Top Pop Concert
10 :00	Guest Star	National Radio	Milton Q. Ford	Magic Credit	Radio Bible Class	News; Hymns	Top Pop Concert
:15	Star of Week	Pulpit	Milton Q. Ford	Time	Radio Bible Class	Favorite Hymn	Top Pop Concert
:30	Southernaires	Voices and	Milton Q. Ford	Magic Credit	Voice of Prophecy	Carl Chandler	Gramp's Show
:45	Southernaires	Events	Vocal Variety	Time	Voice of Prophecy	Orchestra	Gramp's Show
11 :00	For'ign Reporter	News; Air Castles	Super Parade	News; Music	Back to God	News; Quartet	News; Gramp's
:15	Frank & Ernest	Waltz Festival	Super Parade	Ravel	Back to God	String Quartet	Gramp's Show
:30	Hour of Faith	Singtime	4th Presbyterian	Ravel	Arlington Church	Baptist Service	Salt Lake
:45	Hour of Faith	Easter Seals	Church	Ravel	Arlington Church	Baptist Service	Tabernacle
12 :00	Fantasy	News	Bing Crosby	News, Crooners	Keynotes	News	Get More
:15	in Melody	Music Salon	and Guest	Battle of Crooners	by Carle	Treasury Salute	Out of Life
:30	Piano Pl'house	Eternal Light	Amateurs of 1950	Battle of Crooners	Lutheran Hour	Music for Sunday	Guy Lombardo
:45	Piano Pl'house	Eternal Light	Amateurs of 1950	Battle of Crooners	Lutheran Hour	Music for Sunday	Guy Lombardo
1 :00	Serenade	America United	Amateurs of 1950	News; For	Italian Hour	Capital Reporter	News, Collingw'd
:15	Serenade	America United	Amateurs of 1950	The Living	Italian Hour	Organalities	Hazel Markel
:30	Serenade	American Forum	News; Express	Bandstand	Trio Time	Familiar Classics	Invitation to
:45	Serenade	of the Air	Super Express	Bandstand	Trio Time	Familiar Classics	Learning
2 :00	Perry Como	NBC Theater	Meet the	News; Bandstand	Orthodox Hour	News; Broadway	You Are There
:15	Perry Como	J. B. Priestly	Composer	Bandstand	Music Cavalcade	Broadway Parade	You Are There
:30	Mr. President	"Angel	News; Melody	Bandstand	Revival Hour	Broadway Parade	Bill Lang Show
:45	Mr. President	Pavement"	Melody Hour	Bandstand	Revival Hour	Broadway Parade	Jacques Fray
3 :00	National	One Man's Family	Ten Top Tunes	News; Bandstand	Airlane Trio	News; Waltz	New York
:15	Vespers	One Man's Family	Ten Top Tunes	Bandstand	Airlane Trio	Waltz Time	Philharmonic
:30	Baptist Hour	Quiz Kids	Ten Top Tunes	Bandstand	Juvenile Jury	Music	New York
:45	Baptist Hour	Quiz Kids	Ten Top Tunes	Bandstand	Juvenile Jury	Music	Philharmonic
4 :00	Treasure Chest	Edwin C. Hill	Star Spotlight	News, Band	Hopalong	News; Symphony	New York
:15	Alice Freer	Facts Unlimited	Rhythm Stars	Bandstand	Cassidy	Paris Symphony	Philh'monic; Nws
:30	Milton Cross	High Adventure	Best in Bands	Salute to	Kane; Pvt. Eye	Paris Symphony	Record Parade
:45	Opera Album	High Adventure	Best in Bands	Reservists	Kane; Pvt. Eye	Paris Symphony	Record Parade
5 :00	High School	Richard Diamond,	Sunset & Vine	News; Lombardo	The Shadow	This and That	Earn Your
:15	Music Contest	Private Detec.	Personalities	Guy Lombardo	The Shadow	Vesper Singers	Vacation
:30	Greatest Story	Harvest of Stars	News; Cugat	Waltz Time	True Detective	Prairie Ramblers	Strike it Rich
:45	Greatest Story	Harvest of Stars	Furs on Parade	St. Francis	True Detective	Prairie Ramblers	Strike it Rich
6 :00	Drew Pearson	Catholic Hour	Full Gospel	News; Songs	Roy Rogers	Calvary Baptist	My Favorite
:15	Mon. Morn. Hdls.	Catholic Hour	Tabernacle	Bob Wolff, Sports	Roy Rogers	Church	Husband
:30	Wayne King	Henry Morgan	Tin Pan Alley	Meet Congress	Nick Carter	The Californians	Our Miss Brooks
:45	Wayne King	Henry Morgan	Bob Wolff	Meet Congress	Nick Carter	The Californians	Our Miss Brooks
7 :00	Robert Shaw	Christopher	Ave Maria Hour	News, Crosby	The Falcon	News; F. Martin	Jack Benny
:15	Chorale	London	Ave Maria Hour	Bing Crosby	The Falcon	Freddie Martin	Jack Benny
:30	Hormel Girls	Phil Harris,	Catholic Hour	Kiss Me Kate	Upton Close	King's Men	Amos 'n' Andy
:45	Hormel Girls	Alice Faye	Catholic Hour	Kiss Me Kate	Vet wants to know	King's Men	Amos 'n' Andy
8 :00	Stop the Music	Sam Spade	4th Presbyterian	Sent. Journey	Listening Glass	News; USA	Charlie McCarthy
:15	Stop the Music	Sam Spade	Church	Sent. Journey	Listening Glass	USA Unlimited	Charlie McCarthy
:30	Stop the Music	Theater Guild:	4th Presbyterian	Sent. Journey	Concert Hour	USA Unlimited	Red Skelton
:45	Stop the Music	"There's Always	Church	Sent. Journey	Concert Hour	USA Unlimited	Red Skelton
9 :00	Walter Winchell	Juliet," R Wid-	Metropolitan	News; Symphony	Air Force Hour	News; USA	Corliss Archer
:15	Louella Parsons	mark, T. Wright	Baptist Church	Symphony	Air Force Hour	USA Unlimited	Corliss Archer
:30	Chance of a	American Album	Metropolitan	Symphony	Quizpiration	USA Unlimited	Horace Heidt
:45	Lifetime	Familiar Music	Baptist Church	Symphony	Quizpiration	USA Unlimited	Horace Heidt
10 :00	MGM Theater	Take It	District	News; Dreamland	Dale Crowley	News; Trio	Contented Hour
:15	June Havoc	Or Leave It	Roundtable	Dreamland	Bible Answers	Glory Pleasants T.	Contented Hour
:30	Martin Cabel	Bob Crosby Show	News; Church	Dreamland	Elder Wood	Family Party	We Take
:45	"Reckless"	Bob Crosby Show	of God	Dreamland	Elder Wood	Family Party	Your Word
11 :00	News	News; Music	Church of God	News; Dreamland	Calvary Church	News; Bands	News; Collingw'd
:15	Lee Dayton	Clifton Utley	Proudly We Hail	Dreamland	Calvary Church	Dance Bands	Howard K. Smith
:30	Lee Dayton	Living—1950	Proudly We Hail	Dreamland	Dance Orchestra	Dance Bands	Dance Band
:45	Lee Dayton	Living—1950	Sunday Vespers	Dreamland	Orchestra; News	Dance Bands	Dance Band

TELEVISION PROGRAMS—FM AND DAYTIME STATIONS

WNBW—Channel 4 WTTG—Channel 5 WMAL—Channel 7 WOIC—Channel 9

12:00
WNBW—Your Junior Revue.

4:00
WNBW—Mrs. Roosevelt.

4:30
WNBW—Meet the Press.
WMAL—Range Riders.
WOIC—Lamp Unto My Feet.

5:00
WMAL—Super Circus.
WNBW—Armed Forces.
WOIC—Overseas Press Club.

5:30
WNBW—Variety Features.
WOIC—People's Enemy.

6:00
WNBW—Hopalong Cassidy.
WMAL—The Singing Lady.

6:30
WTTG—Test.
WMAL—"Marshall of Gunsight Pass."
WOIC—Mr. I. Magination.

6:45
WTTG—Film Shorts.

7:00
WNBW—Leave It to Girls.
WTTG—Front Row Center.
WMAL—Paul Whiteman Revue.
WOIC—The Girls.

7:30
WNBW—Aldrich Family.
WMAL—Gilbert; Dr. Fixum.
WOIC—Show Business.

8:00
WNBW—Supper Club.
WTTG—Chicago Players.
WMAL—Think Fast.
WOIC—Toast of the Town.

8:30
WNBW—Video Theater.
WTTG—Film Shorts.

8:30
WMAL—Majority Rules.

9:00
WNBW—TV Playhouse.
WMAL—Your Witness.
WOIC—Fred Waring.

9:30
WMAL—Mysteries of Chinatown.

10:00
WNBW—Garroway at Large.
WTTG—Bowling Headliners.
WMAL—"Celebrity Time."
WOIC—Weather; Sports Recap.

10:30
WNBW—News Review.
WMAL—Youth on the March.

11:00
WMAL—News; Weather.

Daytime Stations

WQQW (570) operates 8 a. m. to 6:15 p. m.
WPIK (730) operates 6:15 a. m. to 6:15 p. m.
WARL (780) operates 7 a. m. to 6:15 p. m.
WGAY (1050) operates 6:15 a. m. to 6:15 p. m.
WBCC (1120) operates 7 a. m. to 6:15 p. m.
WOOK (1590) operates 6 a. m. to 6:15 p. m.
WFAX (1220) operates 8 a. m. to 6:15 p. m.

Frequency Modulation

WBUZ-FM (Channel 244—96.7 mc.) Operates 1 p. m. to 9 p. m.
WASH-FM (Channel 246—97.1 mc.) Operates 5 a. m. to 11 p. m.
WWDC-FM (Channel 266—101.1 mc. Operates 7:30 a. m. to midnight.
WGAY-FM (Channel 275—102.3 mc.) Operates 6 a. m. to 9 p. m.
WQQW-FM (Channel 278—103.5 mc.) Operates 7:30 a. m. to midnight.
WARL-FM (Channel 288—105.5 mc.) Operates 7 a. m. to 9 p. m.
WMAL-FM (Channel 297—107.3 mc.) Operates 9 a. m. to midnight.
WOL-FM (Channel 254—98.7 mc.) Operates 6 a. m. to 12:30 a. m.
WCFM (Channel 258—99.5 mc.) Operates 5 p. m. to 11 p. m.
WBBC-FM (Channel 276—103.1 mc.) Operates 7 a. m. to 9 p. m.
WRC-FM (Channel 230—93.9 mc.) Operates 7 a. m. to 1 a. m.
WTOP-FM (Channel 242—96.3 mc.) Operates 7 a. m. to 1:05 a. m.
WOOK-FM (Channel 240—95.9 mc.) Operates 6 a. m. to 9 p. m.

SECTION VII | GARDENS *Outdoor Living*

The Washington Post
SUNDAY, MARCH 19, 1950

HOMEMAKING *Weekend Farming* | SECTION VII

Patience Pays Off In Gardening

Start Now to Rid Lawn of Weeds

By Katherine Barrett Pozer

"DON'T obey that impulse!" is good advice to the novice at gardening when warm days give false hopes that spring has arrived. It is a great temptation to uncover flower beds, get out pruning shears and start to work. The gay pictures on the newly purchased seed packets demand that something be done. But patience is one of the many virtues that gardening teaches.

Two of the most common faults of the new gardener, which do so much damage, are uncovering the beds too early and pruning the spring blooming shrubs. So when the warm days do arrive, use them by pruning the late blooming shrubs and doing general cleanup work, such as cutting out dead wood.

Our Washington springs can be very tricky, and as has been seen so frequently this winter, temperatures can run up and down at great speed. One of the worst blizzards in recent years hit this area some 10 years ago after the middle of March. Snow stayed on the ground for a week or more and freezing temperatures killed plants which had been uncovered in the exceedingly mild days preceding. We were one of the unwary caught at that time and have been cautious ever since.

We find it a good idea to watch the trees as a signal for planting of seeds and annuals which are not hardy. The oaks are seldom fooled. The willows get a bit giddy and often put out their foliage too soon.

Caution Advisable

IN UNCOVERING flower beds, caution is advisable. The uncovering should be done by degrees. Planting seeds too early often retards their growth. Nights are cold and frequently it will be found that later planted seeds will bloom first and make handsomer plants.

Some of the early spring energy can be used in looking over the lawn and trying to eradicate chickweed and small plants which have survived the winter. The last two mild winters have given chickweed an excellent opportunity to spread and we have many reports and have seen for ourselves the spread of this small nuisance which

See CAUTION, Page 10, Column 2

We now have petunias of every color, except deep yellow; even that color is promised soon

Petunias Are Tops in Popularity

OF THE 10 most popular flowers in the United States, the three that top the list are native American. Statistics collected by the National Garden Bureau on the sales of flower seeds, show that the 10 best sellers, therefore the most popular, are:

1—Petunias
2—Zinnias
3—Marigolds
4—Asters
5—Sweet Peas
6—Snapdragons
7—Nasturtiums
8—Portulaca
9—Annual Larkspur
10—Sweet Alyssum

All 10 favorites are grown in every part of the country, in twice as many home gardens as were in existence before World War II. Millions who sowed their first seeds to grow Victory gardens have kept up their interest and home gardening now ranks as the most popular outdoor hobby in this country. A survey by the United States Department of Agriculture found that 49 percent of all the households in the United States had home gardens.

Popularity of annual flowers is due to their bright colors, economy, long flowering season, and simple culture. Much credit must be given to the great improvements in annual flowers made by scientific plant breeding in which American scientists now lead the world. Flowers have been improved by the same methods as agricultural crops, and there are now F1 hybrid petunias to match our famous hybrid corn.

Welcomed in Europe

THE NATIVE American flowers which now lead in popularity in the continent of their origin, received a warm welcome in Europe when plant explorers took them there soon after the discovery.

Petunias developed fastest under the hands of European breeders. From two species, axillaris, a large white, and violacea, a reddish purple, most of our amazingly varied garden forms are believed to have sprung.

Now we have petunias of every color, except deep yellow; and rumor has it that this color is soon to be supplied by a new variety as yet under cover. Petunia flowers vary from less than an inch to eight inches across, and there are single, double, plain edged, and fringed or ruffled kinds. But their greatest merit for the amateur gardener is probably the continued abundant production of flowers, from early summer until killing frosts, whether the faded flowers are picked off before forming seeds, or not.

Most annuals stop flowering when they have made seed, so by cutting off the flowers, especially when they have faded, the flower production is prolonged. Petunias seem not to need this attention, though they benefit from having their stems shortened when they grow too leggy in midsummer. They are perfectly hardy, and often self-seed; but their seeds are so tiny (there are 250,000 to the ounce) it is best to sow them in a flower pot or seed box, and transplant to the garden. It takes at least three months for a plant to flower from seed, so they are usually started in late winter indoors.

Zinnias are found in the wild from Colorado to Chile; but

See FAVORITES, Page 3, Col. 1

Make Sure Site Is a Sunny One

By James H. Beattie

RESULTS from the home garden are determined very largely by the nature of the garden-site. It may be a sunny back yard, or a plot in a community garden, but small, scattered, sunny spots around the yard are also capable of producing small fruits and vegetables.

Steep slopes, bad drainage, nearby trees causing shade and root interference, rock ledges, too little soil, especially where underlaid with hardpan, are some of the things which may make sites unsuitable for gardening.

The town gardener who has a back yard, or a permanent community garden, is usually justified in improving locations through drainage, subsoiling, the addition of organic matter and fertilizer, and other soil improvement practices.

The finished grade around new homes often contains bits of lumber, plaster, concrete refuse, pieces of roofing and other undesirable material. This is particularly objectionable where the yard has been seeded or sodded, thereby hiding the trash where it is certain to make trouble.

See PLOT, Page 11, Column 1

Eat Green Onions Three Weeks After Sowing

FIRST harvest which an amateur gardener can reap from spring sowing is a mess of green onions, and how good they taste! Three weeks after onion sets are planted you can pull up green onions and serve them with the dinner salad.

Sets, understand, not seed. It would take two months to grow even tiny green onion stalks from seed. Onion sets are an artificial product which men learned about from nature. The first onion sets appeared at the top of the seed stalk, where instead of a ball filled with seed, nature presented the gardener with a bundle of tiny onion bulbs, which he came to call sets.

Only a few varieties of onions produce these top sets, but when gardeners saw how much faster they developed than the seed, some inventive genius of the cave man era (onions are that ancient) had the happy thought of using small, half-starved onions instead of top sets to sow. It worked! The small, half-starved onion had a second chance to make the grade, and the speed with which it produced a large onion told the experimenter he had stumbled on a good thing.

Sow largest sets deep to produce green onions

To produce these artificial sets, known as bottom sets, onion seed is sown thickly, and the plants are not thinned out, so they are too crowded to develop normally. When the small bulbs mature they are dried and stored over winter, to be planted again in the spring.

From 15 to 30 pounds of large onions can be grown from a pound of onion sets which do not average more than three-quarters of an inch in diameter. To grow large onions, use the smallest sets, planted an inch deep. To grow spring onions, select the larger sets and place them two or three inches deep. The smaller sets do not make seed stalks, but devote their energy to maturing a bulb, which will keep well in storage, even in a warm basement. The larger sets send up an edible stalk in quick time, and the deeper they are planted, the longer will be the stalk.

Seed for Bermuda and Spanish onion plants is sown in the southern states during the winter, and when the plants are as large as a pencil are shipped north to be planted in gardens. They should be fresh and green when you plant them, and should not be set out for a week or two after your garden soil has been prepared. Space them four inches apart in the row. Onion plants can be grown easily in an indoor seed box, and set out in the garden when the soil is ready, and the plants are large enough to handle.

POSTS

Cedar, oak, locust, fir; Pickets!

RUCKER LUMBER

1320 Wilson Blvd. JAckson 4-1234

WAKE UP YOUR LAWN!

Give it the Scotts treatment now for an alert, bright green 1950 lawn. Feed with TURF BUILDER, the complete grass food. Sow triple cleaned SCOTTS SEED. It costs little because you need only half as much as ordinary seed. 1 lb — 3,000,000 seeds $1.35; 5 lbs $6.45.

TURF BUILDER — Economical to use as 1 lb feeds 100 sq ft — 10 lbs — $1.35; 25 lbs — $2.50.

Kennedy Hardware

105 Kennedy N.W., RA. 4200

COMPLETE LINE OF HARDWARE, HOUSEWARE, PAINT

News of Club Activities

A narcissus show on a date yet to be announced is being planned by the Woodridge, Takoma Park and Silver Spring Garden clubs. The display will be held in the new wing of Taft junior high school, South Dakota ave. and Perry st., ne. Other clubs in the Washington area will be invited to enter General chairman is Frank S. Pohanka, Burnt Mills Hills, Md.

C. S. Britt of the Agricultural Research Center at Beltsville, Md., will be guest speaker at a meeting of the Bethesda Community Garden club on Wednesday at 10:30 a. m. in the Battery Park clubhouse. He will speak on "Soil and Water Conservation in Our Gardens." Three members of the club will speak on the National Flower and Garden show over WBCC Tuesday at 11 a. m.

THE American Holly Society will meet March 30 and 31 at the National Arboretum, 28th and M sts. ne. The first day's meeting starts at 2 p. m. Meetings at other locations and optional trips to holly plantings in the Washington area will be outlined at the first meeting. Details may be obtained from Harry W. Dengler, extension forester, Maryland Extension Service, College Park, Md.

NATIONAL GLADIOLUS SOCIETY will meet Friday in the National Museum, 10th st. and Constitution ave. nw. Officers for the coming year will be elected, and C. H. Dagnall of Mitchellville, Md., will describe how to germinate, plant and cultivate gladiolus bulblets.

A NOMINATING committee has been appointed by E. K. Bender, president of the Men's Garden Club of Montgomery County, to nominate officers for 1950-51. The committee is composed of W. J. Hartgrove, chairman, W. H. Gannaway and G. H. Hubert.

BROOKMONT GARDEN CLUB will meet Friday evening at the home of Mrs. Giles Slocum. Miss Margaret Herbst of the Association of Bulb Growers of Holland, will speak.

NATIONAL CAPITAL ORCHID SOCIETY will meet Monday at 8 p. m. in the National Museum. Andrew N. Adams, jr., will demonstrate flasking of seeds.

SILVER SPRING GARDEN CLUB will meet Monday at 8 p. m. in the Jesup-Blair Community House. Wilbur H. Youngman will speak on planting shrubs.

NEIGHBORHOOD GARDEN CLUB of Arlington County will meet at 8 p. m. Monday at the Mount Olivet Methodist Church. C. E. Reichert will speak on "Soil, the Home of the Plant."

Exhibit Entered By Tulip Society

The National Tulip Society's exhibit in the National Flower and Garden Show will be its first participation in a national show, although many have participated in the annual Tulip Festival at Holland, Mich. The planting of tulips at Arlington Cemetery and the Army Medical Center is inspected each spring by the society's representatives.

REJUVENATE YOUR OLD LAWN WITH . . .

Lawn Bilder

the long lasting Lawn Food containing 2,4-D Weed Killer

IN THE GREEN AND YELLOW STRIPED BAG

FEEDS GRASSES, KILLS WEEDS AND IMPROVES SOIL—IN 1 OPERATION

Lawn Bilder's "double action" supply of nitrogen, a quick acting supply for a fast start—a slower acting supply from soybean meal for continued feeding provides the ideal way to rejuvenate tired lawns—contains just enough 2,4-D Weed Killer to kill broad-leaf weeds without injuring grass . . . soybean meal also adds moisture-retaining humus to soil . . . Lawn Bilder does not have the disagreeable odor of most fertilizers, and there is no danger of "burns" when applied according to directions.

Ask Your Dealer For . . .
LAWN BILDER

25 lbs. treat 2500 sq. ft. of lawn

L-10

Manufactured by HEEMAN MANUFACTURING CO. WOOSTER, OHIO

Ask for PLANT-BILDER for newly seeded lawns, flowers, vegetables

20 MILLION TREES A YEAR!

New 1950 catalog features all these things:
CHRISTMAS TREE GROWERS' GUIDE
EVERGREEN Seedlings and Transplants
FRUIT, SHADE and Nut Trees
Roses, Flowing Shrubs, Vines
Blueberries, Strawberries, Raspberries, Blackberries
Rhododendrons—Flowering Trees

Write today for your free copy of this complete, informative 24-page catalog. Our experience and reputation are your guarantee.

MUSSER FORESTS, INC. Box 49-C INDIANA, PA.

AZALEAS

20 named azaleas to choose from when buying our "LITTLE TEN" collection for $4.25. These are 1½-yr.-old, sturdy plants—many with buds. 20 for $8.00. Large heavily budded plants at $2.25 ea., smaller at $1.00.

PINK DOGWOOD

$2.65 $3.95

Plant as soon as ground thaws. Moderate size insures success.

JAP RED MAPLE

75c $1.40

ROSES

Top quality, northern, best local varieties, $1.25 & up for patented.

SHRUBS-HEDGING-TREES

Large selection. Only superior varieties in our collection. Most at 40c, 75c, $1.00; 12-18" Privet, 50 for $5.25.

Look these up in your book—they are super: 75c to $1.00 each. Franklin Tree, Viburnum burkwoodi, Pieris japonica, Camellia sasanqua.

Evergreens—Best Quality

Big Bleedingheart in gal. pots, 75c. Steele's Jumbo Pansy, doz. 89c. No. 1 Gladiolus, mixed, $3.98 per 100. Premier Peat Moss, 75c bu.

COUNTRY GARDENS

On Hwy. 240, 1 mi. N. of R. R. overpass at Gaithersburg, Md.
J. W. DEPPA—Phone 34R
Open Every Day

Bring This Ad for FREE Boxwood

SALE!

Heavy-Duty STOCK IRON Railings for your porch

length 44"

$19.75 PER PAIR DELIVERED

SAVE . . .
INSTALL THEM YOURSELF

Rounded Edge Rail to Fit Your Grip

FRED. S. GICHNER

IRON WORKS INCORPORATED

1214 24th St. N.W. REpublic 2419

(Established 1898)

GUDE'S HAS EVERYTHING FOR YOUR LAWN AND GARDEN AND THE GROWING SEASON'S ON!

• Scotts famous LAWN SEED TURF BUILDER WEED & FEED *and the work-saving* SPREADER

• *Tested Garden Aids* LIME . . . BONE MEAL MANURE *(Sheep, Cow and Poultry)* . . . AGRICO PEAT MOSS . . . ROSE FOOD HYPER-HUMUS . . . *powdered* TOBACCO & SAND *plus Soil Testing Kits and all manner of Garden Tools.*

• ROSE BUSHES . . . . 52 *magnificent varieties!*

Silver Royal
21 Varieties
$1.50 each, 3 for $4.00

Gold Royal Patented
8 Varieties
$1.25 to $2.00 each

Silver Giant
11 Varieties
$1.85 each, 3 for $5.00

Gold Foil Patented
12 Varieties
$1.85 each, 3 for $5.00

• GLADIOLA BULBS
All Colors
69c doz. 100 for $4.95

Gude's

In Washington: 1212 F St. NA. 4276 and 5016 Conn. Ave., EM. 1225
In Maryland: Ellsworth Drive near Fenton, Silver Spring, JU. 7-7100
In Virginia: 2812 S. Randolph St., Shirlington, OV. 0700.

Zinnias, Asters, Marigolds Rank High in Poll

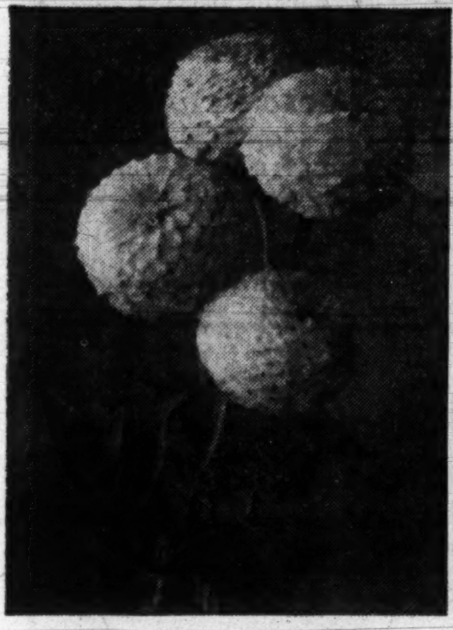

ZINNIAS COMES IN VARIED FORMS
. . . in all colors but true blue

Jackson & Perkins Photo

ASTERS STAR IN SUMMER SHOWS
. . . rival chrysanthemums in size

Dodger Seeds Photo

MARIGOLDS FLOWER IN 60 DAYS
. . . bloom best in moderate climes

FAVORITES, from Page 1

they were first taken to Europe from Mexico. German breeders improved them, and they were popular in Europe before our revolutionary war.

Under the hands of American breeders they have increased in size, and range of colors, so they now lack only a true blue to rival the spectrum. So varied are their forms, with blossoms from half an inch to six inches in diameter, an interesting garden could be planted with zinnias alone.

The popularity of marigolds has grown rapidly in recent years, thanks to the plant breeders. The name was first applied in Europe to the calendula which was the "marygold" of Shakespeare's day. Calendulas are still called "pot marigolds," perhaps because they are sometimes used as herbs in cooking. But Mexican flowers taken to Europe by early plant explorers, became more popular than the calendula and assumed its name.

Most garden marigolds are derived from two distinct species, tagetes erecta with small flowers, which became known as the French marigold, and tagetes patula with larger flowers and much taller, which was termed African, though both were Mexican in origin.

American breeders in the last 15 years have succeeded in producing fertile hybrids, also in crossing an Asiatic species with odorless foliage with our garden types, resulting in varieties which lack the "marigold odor."

Both zinnias and marigolds have large seeds and while they can be started indoors, many will produce flowers in 60 days when sown directly in the garden after danger of frost is over. Zinnias like hot weather, but marigolds give their best blooms in moderate temperatures.

Sixty years ago the most popular flowers were sweet peas and nasturtiums.

Sweet peas of that day were of the grandiflora type, now almost obsolete. They were supplanted years ago by the far lovelier orchid-flowered Countess Spencer type, which come from England.

Nasturtiums also lost popularity in some localities when an improved type was introduced. The old single flowering strains would bloom freely in any garden, and were offered in many named varieties of red, yellow and orange coloring. Then in the door-yard of a Mexican laborer in California a seed grower discovered a fragrant yellow variety, which had one or two more petals than the singles. This was introduced as Golden Gleam and was so well received that a race ensued to cross this fragrant "double" flower of vine-like habit with the pink, red and orange singles, both tall and dwarf.

But outside California, the new fragrant double nasturtiums sometimes proved shy bloomers. Though tropical flowers which cannot be sown until warm weather, they do not like it too warm, and in the sections where temperatures stay long above 90 degrees they produce lots of green leaves, but few flowers.

Asters on Way Back

ASTERS were the favorite annuals just before and after the First World War. Their large, double flowers, coming in late summer, can be grown to a size rivaling greenhouse chrysanthemums. They starred in all the summer flower shows. Their red, pink and blue-purple coloring has a brightness and purity which few other flowers can equal.

Portulaca is no flower show beauty, as its blossoms quickly close up when cut. It comes from a lowly family, being first cousin to America's No. 1 weed, pusley, or pig-weed. But in millions of gardens throughout the country it covers dry, infertile areas which might otherwise be bare, with a carpet of dazzling color.

Larkspur is an annual delphinium, and much like the majestic perennial delphinium but on a smaller scale. It has, however, what the perennial delphinium lacks, and plant breeders have almost despaired of getting, that is lovely red and pink varieties. If you like pink and blue together, plant larkspur, but sow seed in the fall for best results.

Snapdragons (antirrhinum) are the most popular of all annuals with florists, who grow huge four-foot spikes in greenhouses, and find their great variety of pastel pinks and yellows lovely under artifical light.

If flowers could be manufactured, and an artist were commissioned to create a white flower, ideal for edging garden beds and borders, blooming all season to frame and enhance the beauty of other flowers, while seldom drawing attention to itself—the ablest designer could hardly improve upon sweet Alyssum.

Flagstone
Walks, Terraces, Retaining Walls
F. MARCUCCIO
Horner's Lane, Rockville, Md.
TELEPHONE ROCKVILLE 3588

ROSES

2 YEARS OLD
EVERBLOOMING
4 ROSES $1
2 Red, 1 Yellow, 1 Pink
4 big 2-year-old monthly blooming rose plants that will give you plenty of cut flowers this summer. Order at once and plant early for best results.
4 Plants, $1; 9 Plants, $2; 20 Plants, $4 postpaid.

25 BARBERRY $1
Thunbergi
Has no equal for hedges, walk or drive edgings, almost evergreen, with clusters. Christmas red-berries—all winter, hardy anywhere. These plants are 2 yrs. old, 12 to 18 in. high. Plant early. 100 for $3.50; 1000 for $30.

35 Gladiolus, mixed $1
10 Hardy Chrysanthemums $1
6 Tuberous Rooted Begonias $1
4 Calla Lilies, spotted leaved $1
10 Tuberose Bulbs, fragrant $1
10 Hollyhocks, mixed colors $1
2 Azaleas, Pink $1
2 Azaleas, White $1
15 Oxalis, Pink $1
2 Azaleas, Red $1
25 Lily-of-Valley $1
25 California Privet $1
15 Shamrock Bulbs $1
25 Asparagus roots, Wash'ton $1
15 Gladiolus, Picardy $1

Grover C. Scott
Dept. W., Paradise, Pa.

AGRICO **3 SPECIAL FERTILIZERS for Beautiful Results!**

For thicker, greener Lawns use AGRICO FOR LAWNS, TREES and SHRUBS. For lovelier, colorful Flowers and luscious Vegetables, use AGRICO FOR GARDENS. For Rhododendrons and Azaleas, use AGRICO FOR BROADLEAF EVERGREENS. Today's best plant-food value!

GET AGRICO NOW...

VISIT THE AGRICO BOOTH 54 AT THE FLOWER SHOW

C. F. ARMIGER, INC. 923 Pershing Drive Silver Spring, Md. SH. 6707	HECHINGER COMPANY 4 Complete Garden Shops ATlantic 1400
CHERRYDALE GARDEN MART 3805 Lee Highway Arlington, Va. OX. 2100	HOMEWOOD HARDWARE CO. 4857 Mass. Ave. N.W. WO. 4374
G. L. CORNELL CO. 4715 Miller Ave. Bethesda, Md. WI. 6600	HYATTSVILLE HARDWARE CO., INC. 5121 Baltimore Avenue Hyattsville, Md. WA. 1916
HARRY W. CUPPETT 4236 N. Fairfax Dr. Arlington, Va. OX. 0666	JAMES B. LAMBIE CO. 1415 New York Ave. N.W. NA. 1638
DICKEY CO., INC. 2001 N. Moore St. Arlington, Va. CH. 1031 OX. 0053	JOS. L. LASH & SONS 1312 Powhatan St. Alexandria, Va. OV. 6444
FAGELSON HARDWARE 1311-1315 King Street Alexandria, Va. OV. 4040 AL. 9494	R. ROBINSON, INC. 2301 Penna. Avenue S.E. LU. 4-6500
GAINES BROS., INC. 107 Daingerfield Road Alexandria, Va. AL. 6151	GEO. M. YEATMAN & SONS, INC. 3021 Wilson Blvd. Arlington, Va. OW. 7300

★ **PEACE** ★
The Rose of All Roses
Top winner of many national and international honors. Does well and blooms freely in the Washington area. Sturdy 2 year, No. 1 field grown plants are now available for immediate delivery.
$2.00 each 3 for $5.00

NOW OFFERED FOR THE FIRST TIME
CLIMBING PEACE
All the good habits of the bush form in this spectacular new climber.
$2.00 each 3 for $5.00

Our spring garden guide beautifully illustrated in color sent with each order.
DON'T BE DISAPPOINTED
Order now. The demand has always been greater than our supply.
Carroll Gardens
THE WORLD'S FINEST PERENNIALS, ROSES, BULBS
WESTMINSTER 22, MD.

Small's
Growing Since 1855

YOUR LAWN WILL QUICKLY RESPOND
To a Balanced Planned Program

Little Miss Gardener Says:
Small's Grass Seed formula has been tested and proved right for local conditions. Start today to get a good stand and deep roots before hot weather. First—Spread our Vigoro Fertilizer and wet it down. After a few days sow seed and a good soil conditioner together.

"It is sound economy to do it right the first time"

Grass Seed for Sun—Shade—Terrace

OUR SPECIAL MIXTURE FOR MARCH SOWING, $1.00 A POUND

Vigoro Fertilizer *Soil and Soil Builders*

City Shop	Chevy Chase Branch	Norbeck Nursery
Closed Sunday	Open Daily and Sundays	
1501 Conn. Ave.	9400 Jones Mill Rd.	Norbeck, Md.
DUpont 7000	Wisconsin 1434	LOckwood 5-1313

"Everything for Gardens and Gardening"
Fruit Trees at Chevy Chase Branch

Hawaiian Flowers On Way

AN exquisite lei of Crown flowers, or sweet leilani, will float on air instead of ocean waves from Hawaii to the United States, bearing the Island's salute to the National Flower and Garden Show at the Armory.

The lei will be carried by China Clipper to the mainland, then flown here.

Miss Beverly Farrington, daughter of the Delegate from Hawaii and Mrs. Joseph R. Farrington, will wear the lei. Expert at hula and other Polynesian dances, Beverly likes to entertain friends with the music, dance and legends of the islands.

When a steamer approaches Hawaii, native women carrying hundreds of brilliantly hued leis made of exotic, highly perfumed flowers, gather on the wharf. As passengers disembark, leis are thrown around their necks as a gesture of welcome. Every visitor casts his lei upon the waters when he sails for home. Legend promises that "if your lei drifts back to shore, some day you will return to Hawaii."

Because of the profusion of flowers growing in Hawaii—more than 900 varieties—many types of blossoms are used to make leis. Only a few have been seen in the United States. Popular among the flowers chosen for leis are the multi-colored small carnations, the gorgeous ginger flowers, the red, orange and yellow helacornia and the bird-of-paradise.

Fashioned by Polynesians, leis are made in varying lengths, usually about three feet. The art of lei-making is intricate. A good lei-maker threads hundreds of flowers in dozens of complicated designs, turning the petals and arranging the flowers to form magnificent color harmonies.

In its romantic way, the lei corresponds to the American corsage, or bouquet. Brides wear leis instead of carrying flowers. At banquets, parties, on every festive occasion, not only the ladies but the men are garlanded with leis. "Happy Birthday," "Merry Christmas," "Joyful Easter"—all the familiar greetings are said with leis. People say "Good morning" to the secretary at her office desk with a lei. The young man calling on his girl takes her a lei, as mainlanders would offer a box of candy. In a land of flowers, the florists' slogan, "Say It with Flowers" is followed literally.

Some of the exotic flowers seen in Hawaii will be displayed at the National Flower and Garden Show. Tropical plants, many of the blooming varieties, will give visitors an idea of the lush and radiant growth which abounds in southern climes.

BEVERLY FARRINGTON TO WEAR FRESH LEI
. . . daughter of Delegate from Hawaii

OSHKOSH LUGGAGE

Time for the Pruning Shears . . .

Gardeners know the importance of pruning fruit trees early in the Spring . . . they know too, the care that must be taken to avoid injury to the tree. That's why they insist on a good pruning shears from Camalier & Buckley. With pigskin case........7.50

1141 Conn. Ave. — Camalier & Buckley *Fine Leatherware* — *Just Above the Mayflower*

REpublic 0611

AFRICAN VIOLETS
FREE 1950 DESCRIPTIVE CATALOG — OPEN DAILY & SUNDAY
Plan to visit our Violet Display Booth at the Philadelphia Flower Show
Tinari Floral Gardens, Bethayres, Pa., Dept. 2

ARTISTIC WROUGHT IRON RAILINGS OF EVERY TYPE
POTOMAC IRON WORKS INC.
NATIONAL 2150 EXT. 2
1026 SIXTH ST., N.W.

LOW COST GRASS MOWING
WORTHINGTON ROTARY DISC MOWERS
J. L. CORNELL Co.
Formerly J. S. Connolly
4715 Miller Ave. Bethesda, Md.
Wisconsin 6600

JUNIOR CHIEF
GARDEN TRACTOR

Here's a helper for ALL your gardening! This heavily built one wheel tractor will attach any number of gardening implements . . . heavily built for maximum traction . . . perfectly balanced for easy operation.

134.50 *Attachments Extra*

CULTIVATOR $21.50
SWEEPS.... $19.50
HARROW .. $ 8.50
FURROWER. $ 8.25
Lawn Mower and Sickle Bar Attachments also available.

C. B. Armiger, Inc.
27th Year
LAWN MOWERS — GARDEN SUPPLIES
923 Pershing Dr. SH. 6767 — Silver Spring, Md.

New Ceramic
TILE BATHROOMS
Installed Immediately
EDWIN E. ELLETT
1106 9th St. N.W. CO. 8732

Paint for the hobbyist
COMPLETE SPRAY EQUIPMENT
•
FOR TOYS SPECIFY CERTIFIED COLORS LEAD FREE
Mattos
Lacquers—Enamels
1527 M St. N.W.
NA. 6244

NEW! DRIVE-IN NURSERY

GARDEN CENTER SELF-SERVICE

THIS WEEK'S SPECIAL
MAGNOLIA
(Soulangeana)
Large Saucer Blooms
★ Potted Plant
★ 2 to 3 feet High
★ Ready to Bloom
Regular $4.00
SUNDAY ONLY **$2.25**
Drive out and see our large specimen plants in bloom!

EVERYTHING FOR THE GARDEN

Nature's getting ready for Spring—and so are we! We've a new idea in Garden Centers—you examine and select your own gardening requirements . . . AND we've enlarged our headquarters to include plants of all varieties, garden tools, insecticides, fertilizers and garden pottery to meet the many demands for these items. Advice on your garden problems gladly extended to you.

Call Us for Complete Landscape Service:
• DESIGNING • CONSTRUCTION • ALL TYPES OF PLANTING

WArfield 1287 — HYattsville 5473

J. H. BURTON
LANDSCAPE CONTRACTOR

Garden Center and Display Grounds
5950 AGER ROAD NEXT TO WRC—HYATTSVILLE, MARYLAND
On Route 410—Between Silver Spring and Hyattsville, Open 9 to 6 Daily and Sunday

PAINT UP PAINT UP

Spring Is Here . . .
and Your Home Deserves the 1950 Look!
Use NORMAN Paints and You'll Give Your Home the Best!
★ ★ ★

NORMAN'S PURE HOUSE PAINT 1.19 qt.
Better covering, longer lasting ....4.19 gal.

Porch, Floor & Deck Enamel
For cement or wood floors. Made to stand punishment. 98c qt. 3.60 gal.

Semigloss Interior Finish
For walls, woodwork, etc. 98c qt. 3.65 gal.

Chromium Finish Aluminum Paint 1.15 qt.
For all purposes ....3.75 gal.

Linseed Oil Red Roof Paint 2.49 gal.

NORMAN'S *Certified* PAINTS
1248 H St. N.E. — FR. 2727
PROMPT DELIVERY

Keep Rows Straight

Take Pride in Precision Of Your Garden Layout

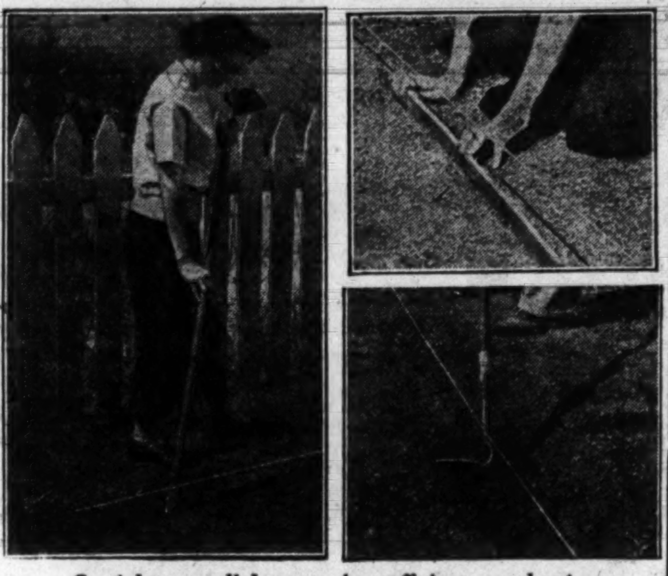

Straight, parallel rows for efficient production

WHEN vegetables or flowers are grown in rows, every five minutes you spend in making the rows straight, parallel, and the whole layout square and precise will save a hour in the work of caring for the garden later on.

Payment in pride will be even greater, since an orderly garden is pleasant to work in, and to show your neighbors. An exception to the rule for straight rows may be made in hilly country, where the wash of soil may be checked by contour planting. Here rows should run at right angles to the slope, but they should still be parallel, though on rounded slopes they will be curved.

Serpentine, slanting or uneven rows will double the work of cultivation.

Rows are spaced with varying distances between them, depending on two factors: The needs of the crop, and the convenience of cultivation. In rich soil, vegetables may be spaced more closely than in poor; but when spaced too close together, it is hard to cultivate between rows.

For crops growing 12 inches tall or less, rows may be spaced 10 inches to a foot apart and cultivated with hand tools. For cultivation with a wheel hoe, 18 inches is likely to be found a minimum distance, since it is necessary to avoid disturbing the roots of the vegetables, whatever tool is used.

Taller vegetables, and those that make vines, large bushes, or have a sprawling habit, must be given more distance between rows. In small gardens, 4 feet will usually be the maximum distance, given only for such crops as bush squash and cucumbers.

First, decide on the crops you will grow, which should be those that your family likes, or ought to like. Next, determine the quantity of each which you will try to produce.

In the case of the short-harvest crops, plan for several plantings of each, spaced so that one harvest will follow another throughout the season.

Artificial Light Useful

If your window does not give enough sunlight for a seed box, you can supplement the daylight with artificial light. Suspend above the box a mazda lamp, high enough so the night temperature of the box is not above 60 degrees, and let the lamp burn all night.

126 Oil Burnerrs Heat 2100 Units

THE builders of Shirley-Duke City decided on a heating plan calling for 126 York-Shipley oil burner units installed by Griffith-Consumers Co., of Washington and Arlington.

This plan gives each group of buildings its own heating plant.

AFRICAN VIOLETS
GLOXINIAS
UNUSUAL PLANTS

GOEBEL'S
GREENHOUSES

Kensington-Wheaton Rd.
KENSINGTON, MD.
SH. 1677

A BOOK YOU NEED TO OWN!

The Home Owner's Guide to Better LAWNS, TREES and GARDENS

$1.49

Ten outstanding experts give the answers to home gardening problems. All about . . . shade trees and their culture . . . how to develop luxuriant lawns . . . the successful vegetable garden . . . landscaping . . . flowers and plants . . . how to build a terrace, outdoor fireplace, trellises and retaining walls.

PURSELL'S
BOOK STORE
807 G St. N.W. DI. 1541

An Invitation to All Rose Lovers

JACKSON & PERKINS

The World's Largest Rose Growers
. . . Creators of Famous
Prize-Winning Roses

CORDIALLY INVITE YOU TO SEE
AN ACTUAL ROSE GARDEN IN FULL BLOOM

Containing many outstanding J&P creations such as Fashion, New Yorker, Diamond Jubilee, etc.

See This Glorious Display at the
NATIONAL FLOWER SHOW—MARCH 23 to MARCH 29
NATIONAL GUARD ARMORY—WASHINGTON, D. C.

D. L. BROMWELL, INC.

The needed touch . . .

The personality of your home begins at the OUTSIDE! Little things like footscrapers and weathervanes add notes of charm and convenience—make a man's home his "castle."

WEATHERVANE . . . cast bronze figures of heavy sheet aluminum. 10 figures to choose from. Average height 22½ inches. **12.00**

HITCHING POST . . . makes a very attractive figure for your grounds. Cast iron finished in contrasting colors. **40.00**

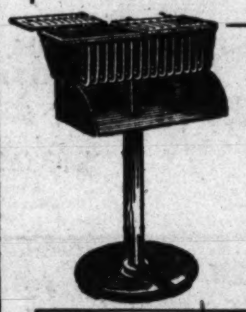

GRILLADIER . . . garden grate that is complete outdoor cooking unit . . . heavy cast iron, won't tip over. **34.50**

SUNDIAL . . . add a note of distinction to your garden with a sundial. Cast in bronze, 6" dia. **5.00**

SCOTTIE FOOTSCRAPER . . . an old-fashioned footscraper in cast iron, shaped like a Scottie dog. One of many varied designs in our complete stock ranging in price from **2.50 to 17.50**

SQUIRREL NAME SIGN . . . done in natural colors, this "pert" little fellow is right at home in your front yard, proudly proclaiming your name or the name or your home. **7.50**

SHOE SHINE BOY . . . has scraper and brushes for cleaning mud from shoes, boy polishing shoe mounted on top. **8.00**

D.L. Bromwell INC.
710 12th St. *Since 1873* DI. 5363

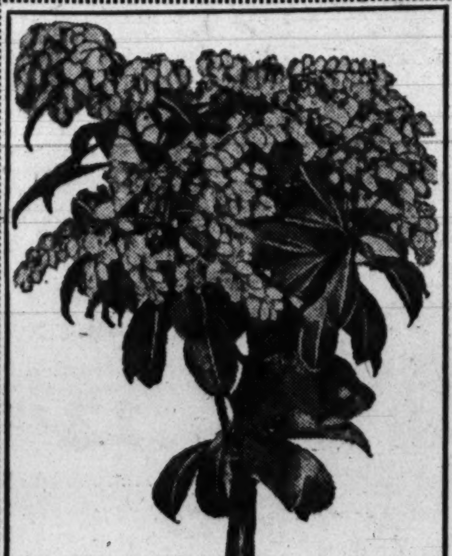

In Bud & Blossom THIS WEEK

At our nursery on Frederick Pike 2 miles north of Rockville, Md., and in our garden at the National Flower Show.

Japanese
Andromeda

or Lily of the Valley Shrub
(Pieris Japonica)

Handsome creamy bell flowers combine with the rich broad leafed evergreen foliage to make this splendid shrub a year-'round favorite of plant lovers whether novices or professional landscapers.

A. GUDE SONS, CO.

NURSERIES: ROCKVILLE, MD. Rockville 3958
LANDSCAPE OFFICE: 1318 EYE ST. N.W. NA. 9245

SEARS
ROEBUCK AND CO.
Washington • Arlington • Silver Spring

WHISK THROUGH YOUR MOWING IN A J

Have Your Lawn-Mower Sharpened Now!
Hand Mowers 2.50 Most Power Mowers 6.50
Bring your mower to shipping platform of any Sears store or to Sears Central Service Dept., at 2301 Lawrence Ave. N.E.

power la

With a Sears power mower you can cut your mowing time t
and have an evenly mowed lawn. Sears has a power mower

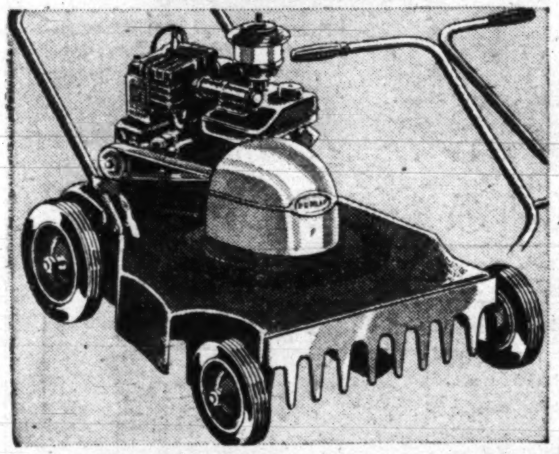

18-INCH DUNLAP ROTARY MOWER
Super-strong one-piece cast aluminum frame. One piece steel blade. Adjustable cut.
102.50
$10.25 Down **$9** Monthly
Usual Carrying Charge
Hardware Dept., Sears Wisconsin and Bladensburg

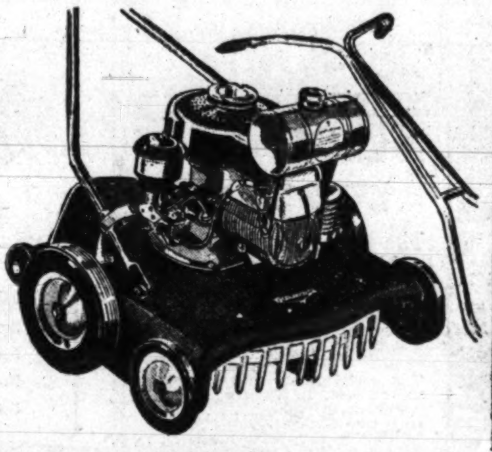

21-IN. CRAFTSMAN ROTARY MOWER
2½-h. p. aviation type gas engine. Steel blade, has shock absorbing mounts.
132.50
$13.25 Down **$10** Mo.
Usual Carrying Charge
Hardware Dept., Sears Wisconsin and Bladensburg

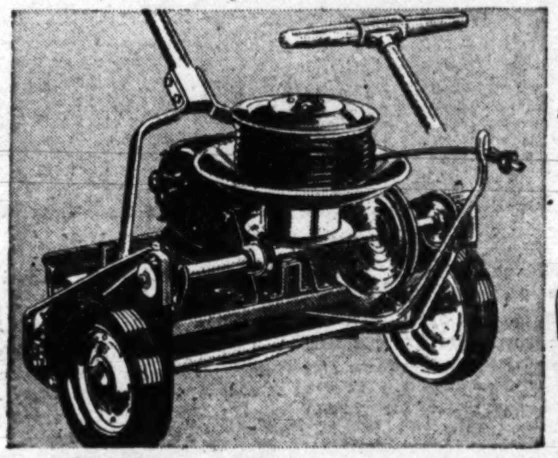

18-in. Craftsman Electric POWER MOWER
11-gauge pressed steel chassis; special analysis steel bed knife, blades. ⅓-h. p. motor.
89.95
$9 Down **$8** Monthly
Usual Carrying charge
Hardware Dept., Sears 4 Stores

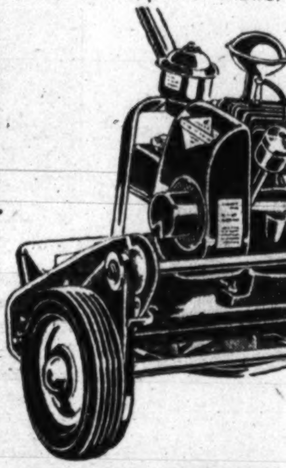

18-IN. CRAFTSMAN GASOLINE MOWER
5 tempered steel blades; 1-h. p. V-belt drive engine. Semi-pneumatic tires. Magic control.
$9 Down **$8** Monthly
Usual Carrying Charge
Hardware Dept., Sears 4 Stores

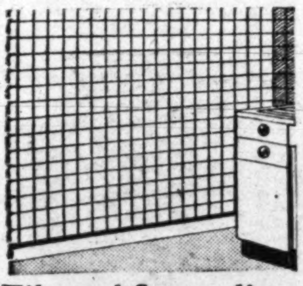

Tile and Streamline
4x4 and 4x6-ft. Sheets
Per Sq. Ft. **31c**
Hard enameled surface in decorator colorings. Easy to install.
Sears 4 Stores

Rock Wool Pellets
Covers about 20 sq. ft., 3 in. deep...... **1.29** bag
Save fuel, avoid summer heat, be comfortable the year 'round.
Sears 4 Stores

Rock Wool Batts
Extra Paper Back Barrier
Covers 42 sq. ft... **2.79** Carton
Save by laying rock wool batts for year' 'round mild room temperature, 3⅝-in. thick.
Sears 4 Stores

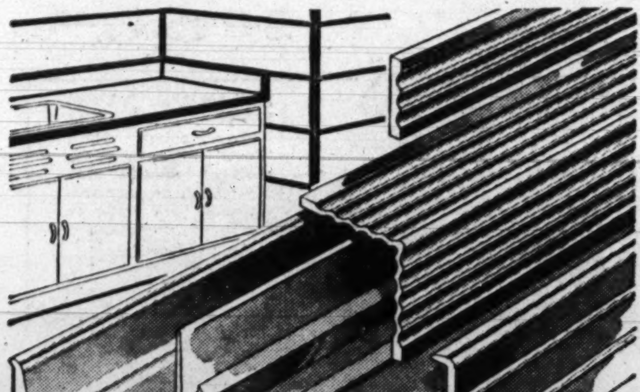

Sears Beautiful Polished Aluminum Moldings
8-In. Inside Corner **1.40**
8-in. Counter Edge..1.15
Panel Strip, 8 ft.x½-in., 80c
Fluted Inside and Outside Corner 1.55
Cove Molding, 8-ft...1.15
Installs easily on tile board, sink or table top. It's easy to keep bright and new looking. Rust resistant.
Building Supplies Dept., Sears 4 Stores

Half Round Guttering
Aluminum—Won't Rust
5-in.x10-ft. **2.69**
Accurately formed. Slip-joint type. Built to give years of service.
Sears 4 Stores

Aluminum Trough
5-in.x10-ft. Length
Defies Rust....... **3.25**
Homart quality, lightweight, yet strong. Won't sag or stain walls.
Sears 4 Stores

Hurry in to Sears for your WORKMASTER STEP LAD

Standard Quality 4-ft. Size 3.55
Standard Quality, 5-ft. size 4.45
Best seasoned wood, sturdily reinforced . . . wider steps for safety. Steel braced steps. Lightweight, easy to carry from place to place. Large folding pail shelf.
Paint Dept., Sears 4 Stores

Extra Quality, 5-ft. Siz
Extra Quality, 6-ft. ......
Extra Quality, 8-ft. ......
Guaranteed Workmaster quality wear and tear of indoor or out trusses and knee braces under ea 2000 pounds.
Paint Dept., Sears

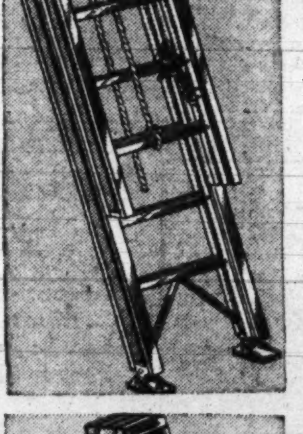

Magnesium Extension Ladders
Sears Famous Workmaster
20-ft. size **34.95**
24-ft. size 41.95
28-ft. size 54.95
32-ft. size 63.95
36-ft. size 74.95
40-ft. size 82.95
Made of new magnesium alloy that's super-strong, extra long-lasting. Won't rust or corrode. Has self-adjusting feet; tongue and groove construction for added strength.
Paint Dept., Sears 4 Stores

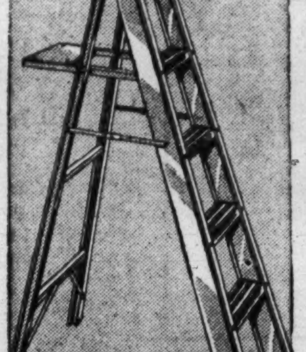

Magnesium Step Ladders
Ruggedly Constructed
5-ft. size **13.25**
6-ft. size 14.75
8-ft. size 18.95
10-ft. size 22.95
Here's a ladder that weighs only about one-half as much as an ordinary wood one, yet is practically indestructible! Won't rust or corrode, lasts longer. Its rugged construction makes footing surer.
Paint Dept., Sears 4 Stores

Magnesium St
Weighs Only
Super-Strong ...
"Light as a feather." support 500 lbs. V Serviceable. 2 ft. siz
Sears 4 Store

"Satisfaction guaranteed or your mone

with one of these Sears trouble-free, efficient ...wn mowers

...to minutes instead of hours . . . really make it a pleasure instead of a hard, back-breaking job . . .
...er to fit every budget . . . call your nearest Sears store for Free Home demonstration!

Shop Monday Through Thursday 10 to 6, Friday and Saturday 10 to 9—Always Lots of Free Parking Space at Sears!

New Silver Spring Store Open Monday and Friday Nights 'til 9.

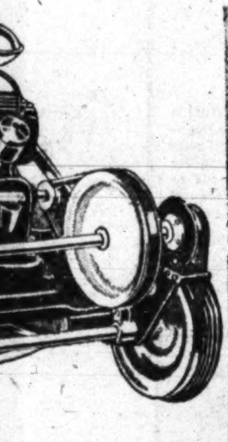

...N
...R
...p.
...e.
...on-

89.95

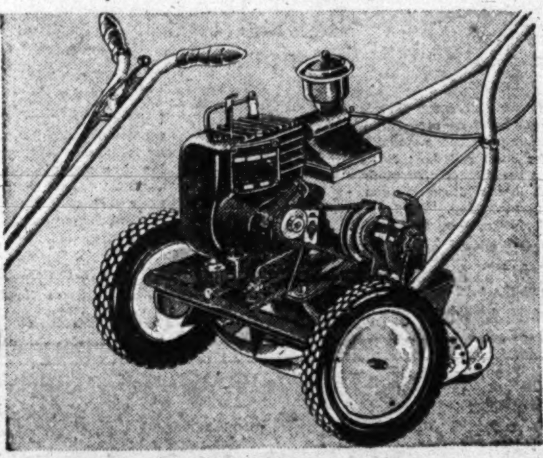

ECONOMY PRICED 18-in. POWER MOWER
1-h. p. gasoline engine. Oil tempered chrome-molybdenum steel bed knife. 5 chrome-nickel steel blades. Combination belt and chain drive.
$9 Down $8 Monthly
Usual Carrying Charge
Hardware Dept., Sears 4 Stores

89.95

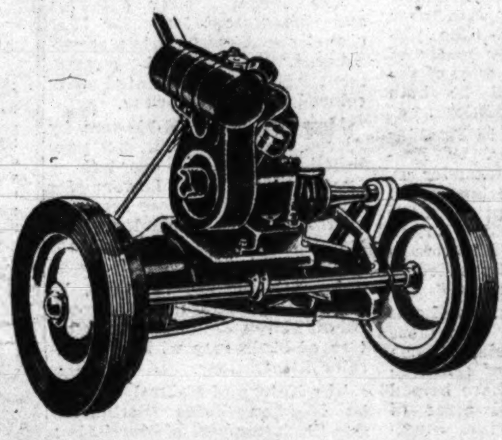

CRAFTSMAN HEAVY DUTY 21-in. MOWER
Full 21-in. cut. 1½ h. p. Briggs and Stratton engine. 14-inch fully enclosed wheels. "V" belt drive.
$11.50 Dn. $10 Monthly
Usual Carrying Charge
Hardware Dept., Sears 4 Stores

114.50

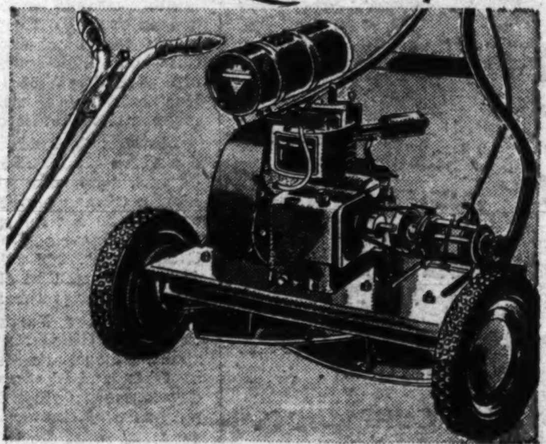

24-IN. CRAFTSMAN POWER MOWER
1½-h. p. gas engine. Solid pressed steel chassis; 5-blade steel reel. Semi-pneumatic tires.
$15.25 Dn. $10.50 Mo.
Usual Carrying Charge
Hardware Dept., Sears Wisconsin and Bladensburg

152.50

...DDER

...Size 6.50
.................7.75
.................9.95
...ity . . . stands up under ...outdoor use. Steel rods, ... each step. Will support
...rs 4 Stores

Step Stool
...ly 3-lbs.
. . . 5.95
...er." Made to... Won't rust. ...size.
...Stores

Wood extension planks 9.45
Open 6 ft. to 10½ ft. 13.25
Open 8 ft to 13½ ft. 13.25

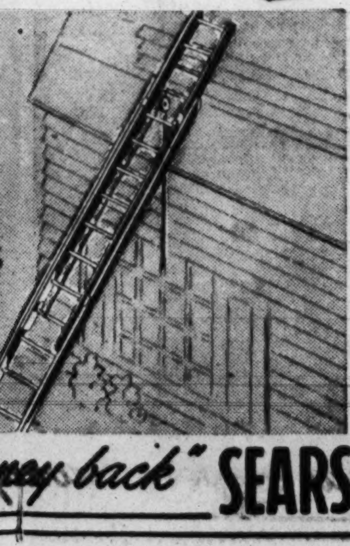

Extension Ladders

Rope Pull-up Style

20-ft. size 16.85

24-ft. size 20.45 36-ft. size 30.65
28-ft. size 23.65 40-ft. size 35.95
32-ft. size 27.15

Kiln-dried ladder lumber. 1⅛ in. rungs of selected hickory. Automatic spring locks. Rust resistant hardware.
Paint Dept., Sears 4 Stores

Does the Dishes While You "Do the Town"

Why waste time doing this?

When you could be doing this . . .

HOMART
THE RIGHT WAY TO SAY HOUSEHOLD EQUIPMENT

Washes dishes really clean; dries them dry!
Beautiful Homart
Automatic Dishwasher
$5 Down
$9.50 Month 199.50
Usual Carrying Charge
Loads at top, the natural, convenient way . . . no stooping. 3-piece stainless steel basket is easy to load, safe for dishes. Smooth, white porcelain enamel throughout top and tub.
Plumbing Dept., Sears 4 Stories

Handsome Dishwasher Sink Combination 279.00

"...ney back" SEARS
911 Bladensburg Rd. N.E. (2) FRanklin 7500
Wisconsin Ave. at Albemarle (16) ORdway 4122
[illegible] Wilson Blvd., Arlington, Va. CHestnut 7722
8455 Colesville Rd., Silver Spring, SHepherd 9010

Books for Green Thumbs

AMONG current and soon-to-be published books of interest to garden and outdoor enthusiasts are these:

The Weekend Gardener, by Dorothy Jenkins (Rinehart) due March 23, is especially for those who have only a limited time to spend caring for a garden. Authoress is garden editor of the New York Times.

Growing Roses, by Frank R. Norris (Borden, $1.25) recently published, tells the history of the rose, in addition to information for amateur and professional gardeners.

Landscape Design, by Garrett Eckbo (Duell, Sloan, Pearce, $10) scheduled April 19, will be heavily illustrated with photographs.

Birds of the West, by Ernest S. Booth (Stanford University Press) due in April, will contain more than 600 black-and-white pictures and eight color plates of birds found in States west of the Rockies. There will be both trade and textbook editions.

Flowers: A Guide to Familiar American Wildflower, by Herbert S. Zim and Alexander D. Martin (Simon and Schuster, $1) on juvenile list for spring, is the second volume of Golden Nature Guide series. 260 wild flowers in 45 families will be illustrated in 134 full-color pictures.

Out of the Earth, by Louis Bromfield (Harper's) tells more about the author's Malabar Farm in Ohio and the new scientific developments which have helped put several hundred acres of worn-out land back into condition. It is based on 10 years of research. Thirty-two pages of photos included.

A Cup of Sky, by Donald C. Peattie (Houghton Mifflin) scheduled for June, includes the story of St. Francis and essays on nature and on the phases and mythology of the moon.

Audubon's Birds of America (Macmillan, $2.95) due March 21, will have 320 pages of which 288 are in full color. The famous Audubon turkey appears on the jacket.

River Diary, by Dorothea Eastwood (Houghton Mifflin) scheduled for June keeps a daily record of nature's ways in the valley of the Usk near the border of Wales where the author, an English painter and botonist, lives.

The Sunset Flower Calendar and Engagement Book for 1951 (Lane) due August 25, is a paper-covered, spiral-bound engagement calendar, illustrated with colored photos of flowers.

How to Know Wild Flowers, by Alfred Stefferud (Holt, $2) published March 8, has chapters on transplanting wild flowers for the home garden. There are color charts on back of Holt edition and the New American Library Mentor Book edition ($.35).

An Introduction to Birds, by John Kieran (Garden City) published March 6, makes identification of birds easy with 100 full-color illustrations.

The Nature of Natural History, by Marston Bates (Scribner's) due the latter part of March, is a book of popular science for the layman. Author Bates is on the staff of International Health Division of Rockefeller Foundation.

How to Grow Flowers, Vegetables and Fruit Trees in Your Garden, by Bruce B. Miner (Grosset and Dunlap, $1) contains planning charts and layouts for gardens. The oversized book with laminated cover has chapter on diseases of plants.

How to Grow Vegetables, by Harry Logan and Lloyd Cosper (Duell, Sloan and Pearce) was published February 15.

BABY CHICKS, (No Culls) U. S. Approved, Pullorum Controlled, Barred Rocks, New Hampshires, Hamp-Rock Crosses $6.00 per 100. Above Breed Pullets $10.00. Heavy Breeds Assorted $5.90. Heavy Cockerels $4.50. Leghorn Pullets $14.95. F. O. B. Shipments C. O. D., GEM PPOULTRY, 1631 Vine St., Phila. 3, Pa.

BABY CHICKS, Fine Quality, Your Choice, (No Leghorns) B. Rocks, N. H. Reds, R. I. Reds, W. Rocks or W. Wyandottes, $5.90 per 100. Pullets, Any Breed, $12.90—100. H. Cockerels $4.50 per 100. C. O. D. Plus Postage. NATIONAL CHICKS, 8248 Temple Rd., Phila. 19, Pa.

MACDONALD'S
FARMER'S ALMANACS
for 1950 now ready. 53rd year of publication. Tell when to plant and harvest by the signs of the moon and many other articles both astrological and educational. Price 30 cents a copy sent by mail, postage paid.
ATLAS PRINTING COMPANY
DEPT. W.P. BINGHAMTON, N. Y.

Improved by Research! Proven by Feeding Results!
Conkeys
COMPLETE CHICK RATION
STARTER AND BROILER
HIGH ENERGY STARTER AND BROILER
JAMES FEED STORE
619 K St. N.W.
STAR SUPPLY CO.
R.D. 2, Fairfax, Va.

Clip this to get Special-by-Mail Offer!
"Sad Sam" WEEPING WILLOW

• A beautiful Shade Tree!
• VERY SPECIAL PRICE!
$1
Our "Sad Sam" Weeping Willows are becoming famous all over America. Thousands sold. Almost impossible to fail with me. Easiest, fastest growing shade tree. Graceful, ornamental. Wonderful for children to play under. We send sturdy 4' to 6' trees. SEND NO MONEY. $ each, 2 for $1.75, 3 for $2.50. Pay postman C. O. D. plus postage. Cash orders shipped prepaid if you enclose 10c extra. Return for cheerful money back at once if not satisfied. To order clip this, give name, address, quantity and mail to OWEN NURSERY,
Dept. 13981, Bloomington, Illinois.
NAME .... QUANTITY ....
ADDRESS ....

DOWNTOWN
F and G between 12th & 13th Sts. N.W.
ARLINGTON
3000 Wilson Blvd.
ALEXANDRIA
616-618 King St.
FOURTEENTH ST.
3128 14th St., N.W.
SEVENTH ST.
810 7th St., N.W.
SILVER SPRING
8237 Georgia Ave.

First Shipments have JUST ARRIVED!
Plant Now
PERENNIALS
For early blooming flowers
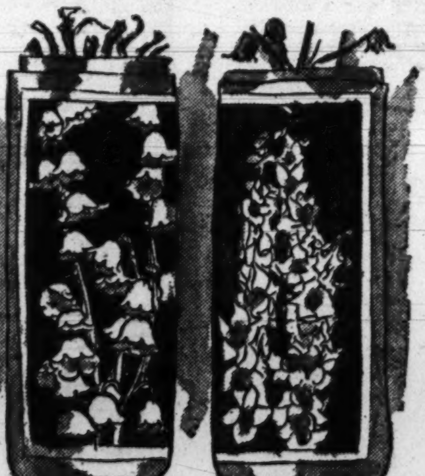
• PHLOX, pink red
• HARDY ASTERS
• LILY-of-the-VALLEY
• CARNATION
• CHRYSANTHEMUMS
• SWEET WILLIAMS
• DELPHINIUMS, blue & light blue
• COLUMBINE
29c EACH
3 for 85c
Hardy, beautiful blooming flower gardens all about your home. These hardy perennials are heavy field grown. Picture and full detail labels. Packed in moist peat moss, plant as you would any pot grown plant.
• BLEEDING HEART
• PEONIES. Red, Pink, White
69c
2 for 1.35
G. C. MURPHY CO.
All Greater Washington's Friendly Stores

ANCHOR FENCE

ANCHOR FENCE
Div. of Anchor Post Products, Inc.
"Permanent Beauty for your Home"
Keeps your children SAFE
Permanent Beauty Anchor Chain Link Fence around your property keeps children from dashing out into traffic. Keeps trespassers from invading your privacy. Beautifies and protects your house and garden. Completely installed by factory-trained Anchor erectors. Easy terms. Call now for free estimate.
NO DOWN PAYMENT
36 Months to Pay
PHONE: Lincoln 3-2842
LINCOLN 3-6660
1317 Half Street S. E.

Bring The Songbirds into Your Garden
WITH The FAIRY STONE BIRDBATH
Compare this large Grecian fluted column model with anything on the market 34" high; bowl 26" dia.; col. 8" dia.; base 14" dia., complete with brass drain plug for easy emptying. Choice of white, light blue, light green, pink, yellow or brown.

Built of life long enduring white cement concrete heavily reinforced with steel rods for strength and durability—colors cannot chip off or wear away. Color goes all the way thru—not sprayed or painted on!
SPECIAL SPRING SALE PRICE, $9.95—f.o.b. Phila.
Regularly sold at $18.00. Money back if not satisfied. Sorry No C.O.D.s.
SUMMERS FAIRYSTONE STUDIO, Box 36W, Cheltenham, Pa.

Scotts makes better lawns because of (1) careful selection from top of harvest 100% perennial grass varieties, (2) triple cleaning to remove dirt, worthless chaff, assures 99.91% weed freedom. Results: The 3,000,000 seeds in each pound of Scotts Lawn Seed give better results than three times as much coarse, ordinary seed. For lawns in full sun, moderate shade — 1 lb—$1.35 5 lbs—$6.45
SPECIAL PURPOSE BLEND is suggested for deep shade drier soils, terraces, play areas. 1 lb—$1.15 5 lbs—$5.45
TURF BUILDER* is the special formula complete grass-food that brings out grass health. Use only ¼ as much as ordinary fertilizer. 1 lb feeds 100 sq ft. Clean odorless—full meal for 2500 sq ft—$2.50 Feed 10,000 sq ft—$7.50
These authorized Scott Dealers are ready to help you

GUDE BROTHERS CO
1212 F Street NA 4276
HECHINGER COMPANY
4 Complete Garden Shops
AT 1400
THE HECHT CO
Garden Shop NA 5100
Also Silver Springs, Md
GEO M YEATMAN & SONS
Clarendon OW 7300
CALVERT HARDWARE
2408 Wisconsin Ave
MEENEHAN'S HARDWARE
3241 "M" NW, NO 6300
C F ARMIGER INC
Silver Spring, Md SH 6767
CHEVY CHASE HDWE
Chevy Chase WO 1045
BROOKLAND HARDWARE
3501—12th NE, LA 7602
CHERRYDALE HARDWARE
Arlington OX 2100
R ROBINSON INC
2301 Penna SE, FR 6500
WIMSATT-JARDEN, INC
4835 Wisc NW, OR 1700
ROCKVILLE SUPPPLY CO
Rockville 2929

Feed and Seed now—Cold weather will not harm Scotts Seed or TURF BUILDER.
DO IT YOURSELF IN A JIFFY WITH A SCOTTS SPREADER $9.95

SPRING GARDEN & HOMEMAKING NEEDS!

Spring Activity

Home Repair Due to Reach High Level

WITH materials in good supply, better-trained labor and more money available than for many years, home repair and remodeling will reach a high level this spring, according to the Construction Research Bureau, national clearing house for building information.

Inexpensive seasonal improvements which many home-owners can carry out themselves include interior and exterior painting, for which mild, dry weather is ideal; removal and storage of storm-sash and doors; cleaning, repair and installation of window and door screens; building terrace, porch or breezeway; laying or repairing brick, cement or flagstone walks and driveways; adding storage shelves, kitchen cabinets and other built-ins; addition of new steps.

Get Skilled Help

IMPROVEMENTS and check-ups for which the average home-owner requires skilled worker's services include masonry, plastering and roofing; addition of extra bath or lavatory; insulation of walls and roof; removal of partitions to create larger rooms; check-up of electrical wiring; conditioning of heating and plumbing systems; conversion of attic space into living area.

From a comfort and economy standpoint, insulation ranks among the most important of home improvements. Any home can be insulated quickly and without disrupting the normal family routine, by blowing hollow walls and other concealed spaces full of mineral wool.

Proper insulation in exterior walls and roof area makes the average home as much as 15 degrees cooler in summer and more comfortable in winter.

Usually, whether the job is large or small, it can be financed at low interest rates by an FHA-insured home modernization through most building contractors and banks and is repaid in small monthly sums over a three-year period.

Last year, FHA made property improvement loans amounting to $607,000,000; involving about 1,250,000 individual loans made by private lenders to repair and improve properties.

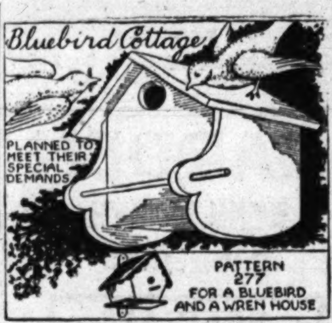

BIRDS have preferences. The depth of the house, the width, size of opening, constructions and where located are all important to different kinds of birds. Pattern 277 gives actual-size cutting guides for blue birds and wrens. Price of pattern is 25c. Order direct from Workshop Pattern Service, The Washington Post, Bedford Hills, New York.

Garden Time On Radio, TV

THE following radio and television programs of interest to gardeners have been scheduled:

Sunday, 3:15 to 3:30 p. m., WARL, J. Morton Franklin will lead discussion of garden club participation, assisted by Mrs. Frank L. Ball, Mrs. Florence K. Brumfield, and Dr. Ansel St. John.

Monday, 9 a. m. WGAY, Dr. Conrad Link, University of Maryland, will tell of the educational value of the show, particularly the "Avenue of Information" exhibit.

Tuesday, 11 a. m. WBCC, Mrs. Frederic P. Lee, Mrs. Marjorie Golze, and Mrs. Robert Corry will talk on plans of the Bethesda Community Garden Club.

Wednesday, 9 a. m., WGAY, Edward K. Bender, University of Maryland, will discuss activities of Montgomery County clubs.

Wednesday 5 p. m. WOIC, television Mrs. Northcutt Ely, of Kenwood Garden Club, will demonstrate flower arranging.

SPECIAL
This Week Only
SIMMON'S (STEEL)
Knee Action
LAWN RAKE

SPECIAL $1.49
Reg. $1.75
YEATMAN'S
OW. 7300
3021 WILSON BLVD.
ARLINGTON, VA.

TURF BUILDER TRADE MARK
This special Scotts grassfood provides slow steady feeding to properly nourish the lawn. It's clean, meal-type, no objectionable odor before or after use.
25 lbs feeds lawn 50x50 ft — $2.50
100 lbs feeds 10,000 sq ft — $7.50.
You can sow SCOTTS SEED immediately after feeding to cover bare spots with luxuriant grass. 1 lb — 3,000,000 seeds $1.35, 5 lbs — $6.45.
Order Scott's by Phone
Hechinger Co.
Delivery on orders over $3 may include other merchandise.
COME—WRITE—PHONE ATlantic 1400
NORTHEAST 15th & H Sts. At Bladensburg Rd. NORTHWEST 5925 Ga. Ave. At Military Rd. ANACOSTIA 1905 Nichols Ave. At Good Hope Rd. VIRGINIA Falls Church, Lee Hwy. At Hillwood Ave.

SPECIAL SALE
SUN., MON., TUES.
Ballbearing
LAWN ROLLER
18"x24"
Reg. $21.95
SPECIAL 16.95

The most complete garden supply mart in the area.
OPEN For Your Convenience SUNDAYS 10 A.M. to 4 P.M.
Cherrydale HOME & GARDEN MART
3725 Lee Highway, Arlington, Va.
PHONE OX. 2101

COW MANURE
Well Rotted
SPECIAL
89c a Bushel
Regularly $1.00
Direct from farm.

Free Delivery of 3 or more bushels.

Highest Quality
GREEN SQUARE GRASS SEED
59c lb.
Regularly 65c
Our Garden Department carries a complete line of seeds, fertilizers and garden tools. Visit our new modern store across the street from the old location with two floors to serve you.
OLSON'S HARDWARE STORE
5924 Georgia Avenue, N.W.
Call GEorgia 0248

Protect Your
Garden, Lawn, Shrubbery
with a

SAFETY Chain Link FENCE
Phone LUdlow 4-4370
SAFETY FENCE CO.
821 Howard Road S.E.

DON'T overlook your floor!
Asphalt Tile
100 sq. ft. installed $16.95
All Installations Guaranteed
Armstrongs Linoleum
10 sq. yds. installed $17.95
Choice of colors
SENATE
Floor Covering Co.
3019 M St. N.W.
Call for Free Estimate AD. 6532

Always... A SHADE BETTER all ways!

CANVAS AWNINGS
Enhance the beauty of your home. You'll feel degrees cooler this summer. Be smart. Be economical. We estimate without obligation. Call us today.
Capital Awning Company
Awnings Tents, Flags Window Shades
4424 Arkansas Ave. N.W.
CALL TUCKERMAN 2958

AMERICAN PLANT FOOD CO.
Our 27th Year

RICH LOAMY GARDEN SOIL
SCREENED — FERTILIZED PEAT MOSSED
1 BUSHEL $1 DELIVERED
Call GEORGIA 2440
6315 BLAIR ROAD N.W.
Between Sheridan and Tuckerman Std. (On B and O Railroad)

PRECISION FOLDING STAIRWAYS are RUGGED and STRONG

$55.00
Simple & Easy to Operate, too.
Made of the highest quality materials . . . no springs, actuated by counterweights, no adjustments necessary . . . safety tread on each step adds to appearance . . . two standard sizes. See them at . . .
MURPHY & AMES
CHestnut 1111

AZALEAS SPECIAL

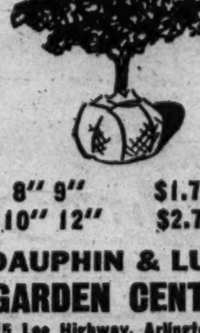

8" 9" $1.75
10" 12" $2.75
DAUPHIN & LUTZ GARDEN CENTER
6515 Lee Highway, Arlington, Va.
Everything For Gardens
OW. 9119 and 9702
OPEN SUNDAYS

Photo courtesy Magic Gardens, Inc.

HYDROPONIC, or "soilless gardening" is gaining favor with lazy greenthumbers. This lady has worked this horticulture miracle from a box full of ordinary sawdust. A chemical solution floods the roots twice a day. There are tomatoes, cucumbers, parsley, mint, lettuce and a border of petunias. And she doesn't have to worry about weeding the garden

Patience Will Pay Off

CAUTION, from Page 1

can destroy the lawn and ruin the appearance of the garden.

Lawn care should include an early fertilizing to give the good grasses a chance at the food before the crab grass arrives. Fall and late summer fertilizing is best if that was not done. March is the time to apply fertilizer. Blue grass and many of the lawn grasses are perennials which take a rest from June to September. Crab grass is an annual which starts its growth in June and takes full advantage of any fertilizer which has not been used up.

In improving old lawns the Virginia Polytechnic Institute advises that fertilizer be given in the form of sulphate of ammonia and 1½ pounds of 4-12-4 or 5-10-5 fertilizer to 100 square feet. Surface can be measured by stretching strings 10 feet apart. After fertilizer has been applied it should be sprinkled in and grass seed planted. Three fourths Kentucky blue grass and a quarter herdsgrass is recommended.

Moss Disappears

WHERE tree roots damage the lawns, feeding the trees is advised. Feeding is done by making holes with a steel bar about 2 feet apart and 1 foot deep and a cup of 5-10-5 fertilizer put in each hole. Cover with soil. Good blue grass will develop under maples and other trees if the limbs are not too close to the ground. Moss on the lawn will usually disappear when the above fertilizer is used.

With a new lawn in view it is often difficult for the prospective owner to wait and check on all that should be done to insure a good lawn. Before sowing seed the ground should be carefully graded, for pockets of water kill grasses. There should be a gentle slope, especially away from buildings. Many new lawns are made on fills from material taken from cellar space, much of it unsuitable for the growing of good grass. The purchase of some good topsoil is money well spent and time well spent is that taken to assure good drainage and the waiting for the fill to settle.

A good mixture for both sun and shade is: 75 percent Kentucky blue grass, 20 percent redtop, and 5 percent white Dutch clover. All these measured by weight. This should be sown 3 pounds to 1000 square feet. Scatter half the seed north and south and the remainder east and west.

A beautiful lawn is well worth the time spent in its making but it takes time unless the budget is unlimited.

TIME-NOW
- PRUNING
- SPRAYING
- PLANTING
- SEEDING

Consult us for Complete Landscape Service
HYATTSVILLE NURSERY
5601 40th Ave. WA. 2274

RENT Sells for $95.00

Low Daily or Weekly Rental
Now YOU can clear land and saw large quantities of cordwood quickly this easy electric chain saw way. Phone NOrth 1919 for complete information or come in for demonstration. Opposite Garfield Hosp.
We sell and service all sizes, electric and gasoline chain saws.
Electric Equipment Co.
Electric Motor Repairs
2437 Sherman Ave. MI. 5300

Jacobsen POWER MOWERS

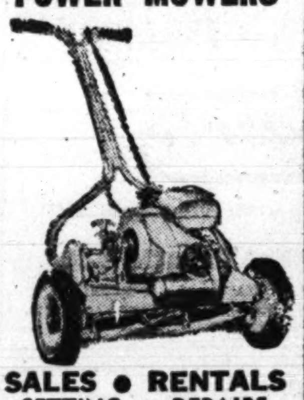

SALES • RENTALS
SETTING • REPAIRS
SHARPENING
WE RENT CHAIN SAWS
MEENEHAN'S HARDWARE
TWO STORES
2004 14th St., N.W. 3241 M St., N.W.
NOrth 6300

Reduced
African Violets
Saint Paulias
Large, healthy plants, in bud or ready to bloom. Guaranteed disease and pest free. 3-inch pots.
Were $1.50 & $1.25
NOW **$1** each
Blue Velvet, Bicolor, Double Duchess, Heavenly Blue, Mentor Boy, Orchid Beauty, Pink Beauty, Pink Amazon, Rose Purple, White Lady, White Supreme.
ONE FREE WITH THREE
FANTASY, new and different, lavender-splashed purple—$3 each.
LADY CONSTANCE, giant deep purple, $3 each.
LADY GENEVA, purple, sparkling white edge, $2 each.
DELIVERY
on $2 orders and more in Washington and vicinity every Thursday. No shipping. Open weekdays and Sundays till dark.
Behnke NURSERIES
Wash.-Balto. Blvd., Beltsville, Md.
Just 5 miles north of Univ. of Md. directly on U. S. Route No. 1
Phone TOwer 6284

Call NA. 4200, ask for Circulation, and order The Washington Post guaranteed home delivery.

FOR FOUR WEEKS ONLY!
GLADIOLUS
100 BULBS $1.69

Gladiolus are scarce so act now to get these wonderful GLADIOLUS BULBS at less than 2c each! Assortment from flaming reds, yellows, purples, blues, pinks, whites, peach, multicolor, etc., now ready for first blooms and with many years of flowering ahead. Any bulb not developing first planting replaced free. Tremendous saving in these young virile bulbs already 1½" to 2¼" in circumference. Truly an unbeatable offer. Order now on approval.
EXTRA 3 TUBEROSES
With prompt orders we will include at no extra cost 3 TUBEROSES. Bloom into tall waxy white flowers 2-3 ft. tall, extremely fragrant.
SEND NO MONEY
When your carton of 100 Gladiolus bulbs and 3 extra Tuberoses arrives pay postman only $1.69 plus C.O.D. postage. Remember, these bulbs must develop to your satisfaction or your money will be refunded. But hurry! Send in your order today. This is a bargain you'll hate to miss.
MICHIGAN BULB CO., Dept. GW-152, Grand Rapids 2, Mich.

GARDEN TIME at KENILWORTH HARDWARE
SPECIAL! GARDEN FORK Regularly $1.98 THIS WEEK $1.49
SPECIAL! ALL-STEEL WHEELBARROW with RUBBER TIRE $12.95

Your Complete GARDEN SUPPLY CENTER
KENILWORTH HARDWARE CO.
Open Evenings 1302 Kenilworth Ave. N.E. Victor 9705

Tried and proven on Maryland, Virginia and Washington soils!
AUTHORIZED DEALERS: DRUID HILL PARK GRASS SEED

ALEXANDRIA, VA.
GAINES BROTHERS, Inc. 109 Daingerfield Road AL. 6151
ARLINGTON, VA.
CHERRYDALE HOME and GARDEN MART 3726 Lee Highway OX. 2100
COMMUNITY HARDWARE 519 23rd Street, South OT. 9653
JAMES HARDWARE 5803 Lee Highway KE. 3-6176
LUCAS HARDWARE 80 N. Glebe Street GLebe 1148
VIRGINIA HARDWARE CO. 2016-18 N. Moore Street CH. 3366 OX. 0622
BERWYN, MD.
BERWYN HARDWARE & SUPPLY 8204 Baltimore Boulevard TOwer 6060
FALLS CHURCH, VA.
JEFFERSON VILLAGE HARDWARE 610½ Lee Boulevard Falls Church 1383
HYATTSVILLE, MD.
AKMAN'S, Inc. 5401 Annapolis Road WA. 1134
J. H. BURTON NURSERY Ager Road WA. 1287
CHILLUM PAINT and HARDWARE CO. Chillum and Riggs Roads WA. 9866 UN. 8116
SERVICE PAINT and HARDWARE CO. 4310 Bladensburg Road WA. 3870
KENSINGTON, MD.
MIZELL LUMBER CO. St. Paul Street SH. 9226
RIVERDALE, MD.
RIVERDALE HARDWARE 6100 Rhode Island Avenue HY. 0666
SEAT PLEASANT, MD.
F. L. WATKINS CO., Inc. 670 Roosevelt Avenue VI. 1706 HI. 9303
SILVER SPRING, MD.
A. & A. HARDWARE, Inc. 9721 Georgia Avenue SH. 5316
THE HECHT CO. Fenton & Ellsworth Sts. Phone NAtional 5100
MARYLAND HARDWARE, Inc. 510 Forest Glen Road SH. 4322
PINEY BRANCH HARDWARE 8484 Piney Branch Road SH. 4777
ROCK CREEK VARIETY STORE 8321 Grubb Road SUnset 270-
WOODMOOR HARDWARE and SUPPLY 10101 Colesville Road SH. 8460
TAKOMA PARK, MD.
HILLWOOD HARDWARE 7200 New Hampshire Ave. SLigo 1215
NEW HAMPSHIRE HARDWARE CO. 6709 New Hampshire Ave. SH. 0442
TAKOMA PAINT & HARDWARE 37 Laurel Ave. SH. 3141
WAGNER'S PAINT & HARDWARE 216 Carroll Avenue SH. 0736
WHEATON, MD.
WHEATON PAINT and HARDWARE 11416 Georgia Avenue PLeasant 9811
WASHINGTON, D. C. Northwest
BOGEN & SON 5023 Connecticut Avenue N.W. ORdway 3838
CAPITOL LOCK & HARDWARE 3653 Georgia Avenue N.W. RA. 4227
KENNEDY HARDWARE 106 Kennedy Street N.W. RA. 4200
JAS. B. LAMBIE, CO., Inc. 1416 New York Avenue N.W. NA. 1638
LANDY'S HARDWARE 4128 Georgia Avenue N.W. RA. 8200
BOULEVARD HARDWARE 5437 MacArthur Boulevard WO. 9556
MANOR PARK HARDWARE 6212 Third Street N.W. RA. 4433
NEIGHBORHOOD VARIETY STORE 5611 Colorado Avenue N.W. GE. 7614
E. B. WARREN 4710 14th Street N.W. TA. 4445
HECHT COMPANY 7th and F Streets N.W. NA. 5100
WASHINGTON, D. C. Northeast
BROOKLAND HARDWARE CO. 3501 12th Street N.E. DU. 7602
HARDING HARDWARE, Inc. 2310 Rhode Island Avenue N.E. MI. 6500
HARDING HARDWARE, Inc. 1905 Michigan Avenue N.E. HU. 5660
WASHINGTON, D. C. Southeast
BENNINGS HARDWARE 4405 Benning Road LU 1-9834
E. S. BURGESS & SONS, Inc. 234 7th Street S.E. LI. 3-1164
KERBY'S 4411 Bowen Road S.E. TW. 1161 VI. 9761
STEVENS SERVICE STORES 2759 Nichols Avenue S.E. JO. 2-4327
SOUTH CAPITOL HARDWARE 3917 Capitol Street S.E. JO. 3-4766
ROBINSON'S BROS., INC. 1230 Kenilworth Avenue N.E. AX. 1200
STEIN'S HARDWARE STORE 903 H Street N.E. AT. 1751
SUBURBAN HARDWARE STORE 7105 Marlboro Pike, Parkland HI. 3435

GET YOUR WORK DONE FAST With *this* BOLENS HUSKI GARDENER

Plow, harrow, seed, cultivate, fertilize, mow, plow snow or mow lawns with this 3 h. p. work saver. Packed with power to do your jobs. BOLENS HUSKI Gardener is right for successful farm and garden operations. Come in and see it.
F.W. Bolgiano & CO.
Open Daily & Sat. 8 to 5
411 N. Y. Ave. N.E. FR. 4800
607 E St. N.W. NA. 0091

Choose a Sunny Site

PLOT, from Page 1

THE average urban dweller, who has a home on a relatively small lot, is compelled to use just the space available and to make the best of it. Usually, because of restricted space nothing can be done about cover cropping, rotations and other methods for improving the soil. Thus many who are anxious to have a home garden will do well to avoid the situation in their own yards and look elsewhere for a site.

Many are deterred because of the small size of the available space. Almost any space, however small, is suitable for certain food plants.

A 20 by 20 foot space, either in one unit, or in detached areas of a few square feet, will produce surprisingly large quantities of radishes, beets, lettuce, green onions, strawberries and other food plants. Because of the ease with which the soil in small areas may be improved, the results are often superior to those obtained from larger, but less desirable areas.

On the other hand, a 30 by 50 foot, well-planned and carefully attended garden does not require enough labor to put it in the drudgery class, yet it will yield a great quantity of high-class food products. Many find larger gardens a most excellent investment. This is particularly true of those who grow sweet corn, peas, potatoes and other vegetables which require an abundance of space and for those who grow products for canning or storage in the freezer.

Good Garden Site

THE important thing to consider about a garden site is freedom from shade, either by buildings, hedges, or trees. Direct sunlight for at least six hours each day is essential for most garden plants. Interference by the roots of nearby hedges and trees which rob the plants of water and nutrition is usually associated with shade.

Fertile soil of good texture, not too sandy or clayey, is perhaps the second most important factor. However, this can be modified through the use of soil improvement methods including subsoiling and trenching, and the use of manure, fertilizer, and lime. In medium-sized gardens where operations are liable to last for several seasons, these improvement practices will yield handsome dividends.

Check Drainage

The garden site should be as free as possible from drainage or flooding troubles. Steep slopes, especially those subject to surface flooding from land on a higher level, are usually damaged by flooding. A small ridge or levee built along the upper side of the garden site will usually deflect excess water from the garden. On gentle slopes it may be only necessary to plant the crops on low ridges extending across the garden. If the site is uneven these ridges should follow the contour of the land.

Low-lying areas in valleys and along streams where flooding may occur should be used only when the danger is known to be slight. Poorly drained land should not be selected for gardening unless this situation can be corrected.

Land covered with green scum or where the water table remains less than two and one half feet from the surface usually needs drainage. With a permanent garden one may right be justified in installing lines of drainage tiles or by digging ditches every 15 to 20 feet and partly filling these with broken bricks, pieces of concrete, poles or heavy tree limbs to provide space for the water to accumulate and flow to an outlet. These drainage lines may be covered with soil and their presence interferes in no way with care of the garden.

Protect Garden

A FENCE that will keep stray domestic animals from molesting the garden is usually a good investment. It should be sufficiently tight to keep out rabbits. Rabbits may be prevented from entering the garden by constructing a fence of coarse woven wire and adding a strip of one-inch mesh chicken netting at the ground.

Squirrels and rats are difficult to control. Sites adjacent to woodlands are particularly subject to garden damage by squirrels. The best remedy that has been suggested to me for avoiding squirrel damage is to trap them, carry them to some country location in the woods and turn them loose.

Rats deserve no sympathy. Poisoning, trapping and destroying their dens or any other legitimate course is justified.

RABBITS—8 Leading Breeds
Reserve your Easter Rabbit now. Fancy domestic rabbit meat, strictly fresh eggs, full-dressed poultry. We buy healthy rabbits. Visit our rabbitry.
Whitehouse Rabbitry,
Fairfax, Va.
Phone: Fairfax 350J2

NURSERY STOCK
NORTHERN SELECTED, state inspected, strawberry plants: Dunlap, Beaver, Blakemore 100—$1.90, 250—$4.25; Aberdeen, Bellmar, Fairfax, Dorsett, Catskill, Premier, Robinson 100—$2.60, 250—$6.25; Gem Mastodon, Evermore (everbearing) 50—$2, 100—$3.75. Latham, Newburg, Sunrise, Indian Summer raspberry plants 10—$1.25, 25—$2.75. Perennials 3—$1. Lupines—pink, blue Phlox—blue, lavender, red. Iris—variegated colors. Delphiniums—blue, lavender, white. Chrysanthemum—assorted. Successful planting guide with order, all nursery stock, prepaid. Brule Valley Nurseries, Brule, Wisconsin.

NICELY BRANCHED AZALEAS 15c ea.
Please mail me the following Indicas (giants):
....Pink Macrantha ——Orange Macrantha
Please mail me the following Kurumes (dwarfs):
....Coral Bell (pink) ....Salmon
I enclose remittance for plants and 50c to cover cost of handling.
NAME ....
ADDRESS ....
We Pay Postage and Guarantee Satisfaction
SPANISH FORT NURSERY, DAPHNE, ALA.
WP-4

FENCING FOR EVERY PURPOSE

Residential Chain Link Fence
All Galvanized Posts and set in concrete
• FOR HOMES . . .
• PLAY AREAS . . .
• PARKS AND . . .
• INDUSTRIAL USE
Best quality materials and workmanship, giving the utmost in economy.
FOR FREE ESTIMATE
Phones: AD. 9646 DU. 5856
LONG'S FENCE COMPANY 2912 18th STREET N.E. (At Rhode Island Avenue)
A COMPLETE LINE OF PLAYGROUND EQUIPMENT

The Most Inspiring Floral Spectacle
Washington has ever seen!

From north, south, east and west people will flock to
THE 26TH NATIONAL
Flower and Garden Show
AT THE D. C. NATIONAL GUARD ARMORY

This is the NATIONAL Flower and Garden Show, the most brilliant spectacle of its kind in America. Magnificent blooms from the four corners of the world will compete for $25,000.00 in prizes. Celebrated landscape architects are turning the D. C. National Guard Armory into a paradise of flowers — to create a scene you'll never forget.

ADMISSION $1.25 INCLUDING TAX CHILDREN 40c INCLUDING TAX

D. C. NATIONAL GUARD ARMORY • 19TH & E. CAPITOL STS. S.E.

Hechinger's has the top quality in everything for your Garden

Roses

American Nurserymen's Official Grades Guarantee the Quality of Our Roses!

Our roses are produced by the world's largest rose grower . . . field grown in the North to better withstand the rigors of winter . . . and are guaranteed true to grade and color.
We can buy cheaper roses to sell at lower prices, but we cannot buy roses of finer quality.

Flowering Shrubs

Popular Varieties—Guaranteed the Finest

SHRUBS: Forsythia, Snowball, Lilac, Butterfly Bush (pink or purple), Mock Orange, Pussy Willow, Althea (purple, pink, red, white), red Flowering Quince (Japonica), Spirea (white or red), Snowberry (red or white), red leaf Barberry, Deutzia (white or pink),, Weigela (pink or red), Honeysuckle (red or pink), Tamarix.

VINES: Halls Honeysuckle, Purple Wisteria, Boston Ivy, Clematis (white, purple or red), Bittersweet.

Roots Packed in Sphagnum Moss

79c Each

5 for $3.49

3 Exciting Patent Roses First Time At A Special Price

"Blaze" Plant Patent No. 10
Everblooming
Climber
$1.50 EACH
3 for $3.75
Blazing scarlet 2 to 3 inch cup-shaped blooms—very persistent, giving you a marvelous display of vivid color all season.

"Fashion" Plant Patent No. 789
Floribunda
$2.00 EACH
3 for $5
A sensationally different color, coral overlaid with gold. A hardy rose with a haunting fragrance. The 1950 All-America winner.

"New Yorker"
Tree Rose
$2.98 EACH
2 for $5
Plant Patent No. 823
An abundance of superb red roses that bloom right at eye level. Considered the best red rose of all times.

2 Year Old Roses • Hardy • Colorful • Fragrant

22 BEST GROWING VARIETIES FOR THIS AREA AVAILABLE IN GRADE ONE AND GIANTS

RED SHADES
Ami Quinard, Christopher Stone, Etoile de Hollande, Poinsetta, Night, Red Radiance.

PINK ROSES
Pink Radiance, Pink Dawn, Editor McFarland

YELLOW HUES
McGredy's Yellow, Souer Therese, Mrs. Pierre Dupont.

LOVELY TWO-TONED
Condesso de Sastago, President Hoover, Talisman.

WHITE ROSES
Frau Karl Druschki, K. A. Victoria.

CLIMBERS AND RAMBLERS
In No. 1 Grade Only
Climbing American Beauty, Dr. Van Fleet, Pauls Scarlet Climber, Silver Moon, Primrose.

Association Grade No. 1½
Choice of 5 Colors

Sturdy, well-rooted plants. Will become bigger, fuller and bear more flowers in succeeding years. Two or more major canes. Choice of: Red • Pink White • Yellow and Two-Toned **69c**

5 for $3.25—10 for $6.25

Association Grade No. 1
Super Quality

Plants have bigger roots, heavier branches and 3 or more large canes. This size provides more flowers the first year. Choice of 22 Named Varieties Listed Above. **98c**

5 for $4.50—10 for $8.75

Giants of the Nursery
Finest Available

The largest grade offered. Even fuller bushes, heavier roots and more numerous blooms. Give your garden permanent appearance quickly Choice of 17 Named Varieties Listed Above. **$1.29**

5 for $5.95—10 for $11.50

Attachments hitched in less than a minute!

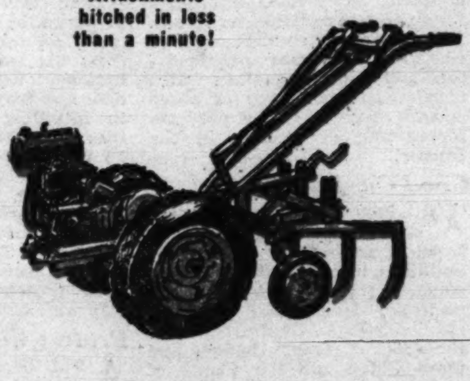

Simplicity

2 H.P. Nationally Advertised

Garden Tractor

• Here's everything you've been wanting for complete outdoor utility and pleasure! Simplicity Packaged Power . . . including 2 H.P. Briggs & Stratton engine—4-speed transmission—patented quick-hitch—other fine engineering features.
• Specially designed attachments optional at small extra cost.

$159.50
COMPLETE WITH TIRES AND TUBES

Pay Only $10.50 Monthly

LARGER 3 H.P. SIMPLICITY AT AMAZINGLY LOW PRICE $249.50

Demonstration At Our Four Stores

Delivery From Our Garden Shops
Free delivery in the greater Washington area on all orders of $3.00 or more. (May include other merchandise). Beyond our delivery zone orders shipped charges collect by the most convenient carrier available.

Hardy Fruit and Shade Trees

Guaranteed the Finest Roots—Packed in Sphagnum Moss

Apple, many varieties	98c	Peach, many varieties	98c	Norway Maple, 8-10'	$3.69
Pear, Bartlett, Seckel	$1.59	Grape Vines	49c	Weeping Willow, 6-8'	$2.49
Cherry, many varieties	$1.79	Raspberry Bushes	5 for 79c	Lombardy Poplar, 6-8'	98c
Plums, many varieties	$1.49	American Elm, 8-10'	$2.69		

Top Soil and Manures

Rich Top Soil, bu. $1.19
Haul it yourself, $1.00 bu. SPECIAL

Cow Manure $2.19
Well-rotted. Large 100-lb. bag.

Sheep Manure 25 lbs. $1.10
100 lbs., $3.25.

Michigan Peat, bu. $1.10
5 bushels for $5.00.

AGRICO (3 Kinds)

	10 lbs.	25 lbs.	100 lbs.
Gardens	80c	$1.60	$4.25
Lawns	80c	$1.60	$4.75
Azaleas	$1.10	—	—

It's Easier To Shop For Your Garden With A Charge Account At . . .

Hechinger Co.

The World's Most Unusual Lumber Yard

COME—WRITE—PHONE ATlantic 1400

NORTHEAST 15th & H Sts. At Bladensburg Rd.
NORTHWEST 5925 Ga. Ave. At Military Rd.
ANACOSTIA 1995 Nichols Ave. At Good Hope Rd.
VIRGINIA Falls Church, Lee Hwy. At Hillwood Ave.

March 19, 1950

parade

The Washington Post

When You KNOW You'll Crash!

WHAT TO DO IN AUTO EMERGENCIES . . . PAGE 6

Bobby Wayne: Another Sinatra?

HIS BACKERS THINK SO . . . PAGE 8

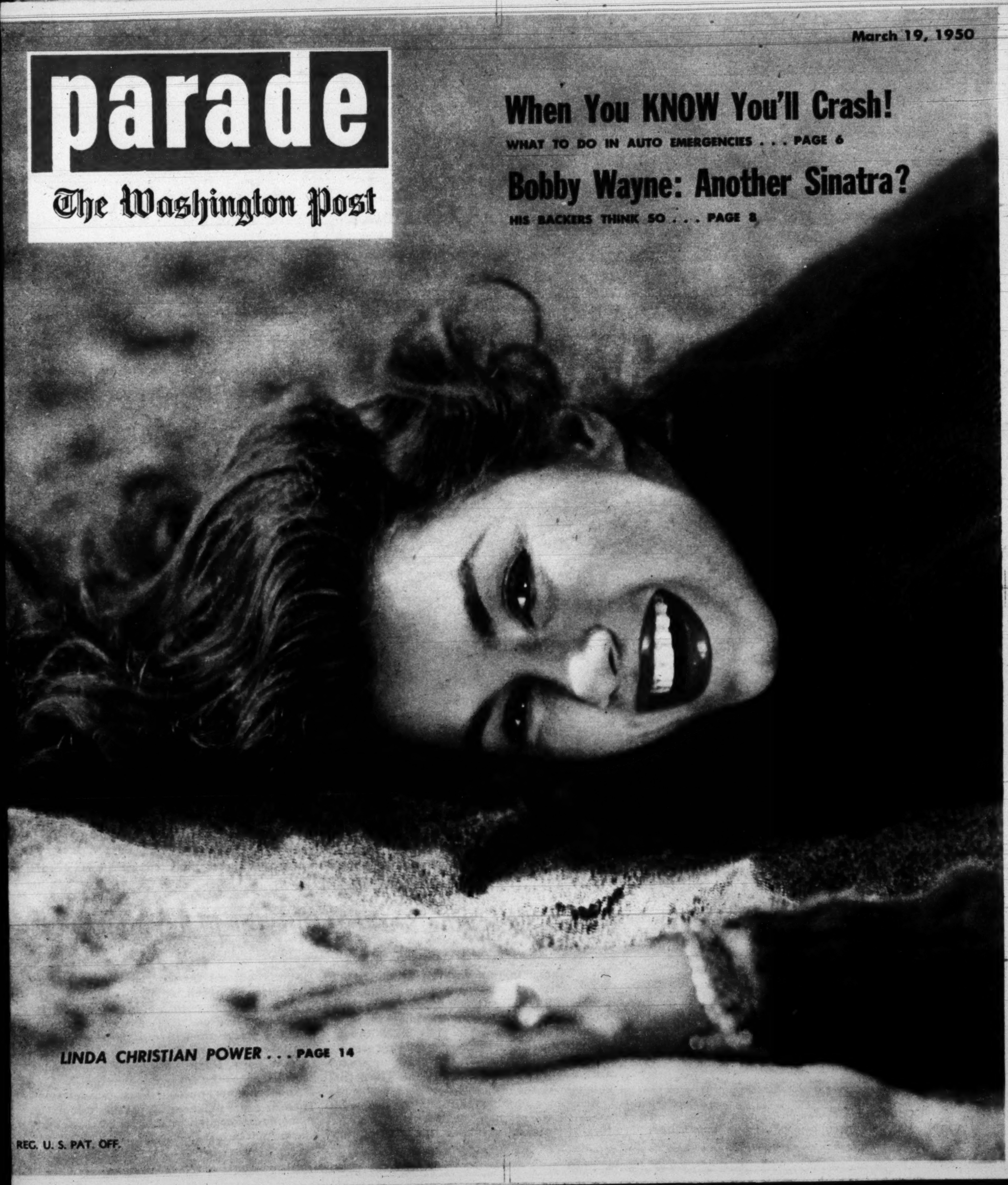

LINDA CHRISTIAN POWER . . . PAGE 14

REG. U. S. PAT. OFF.

Floating Church

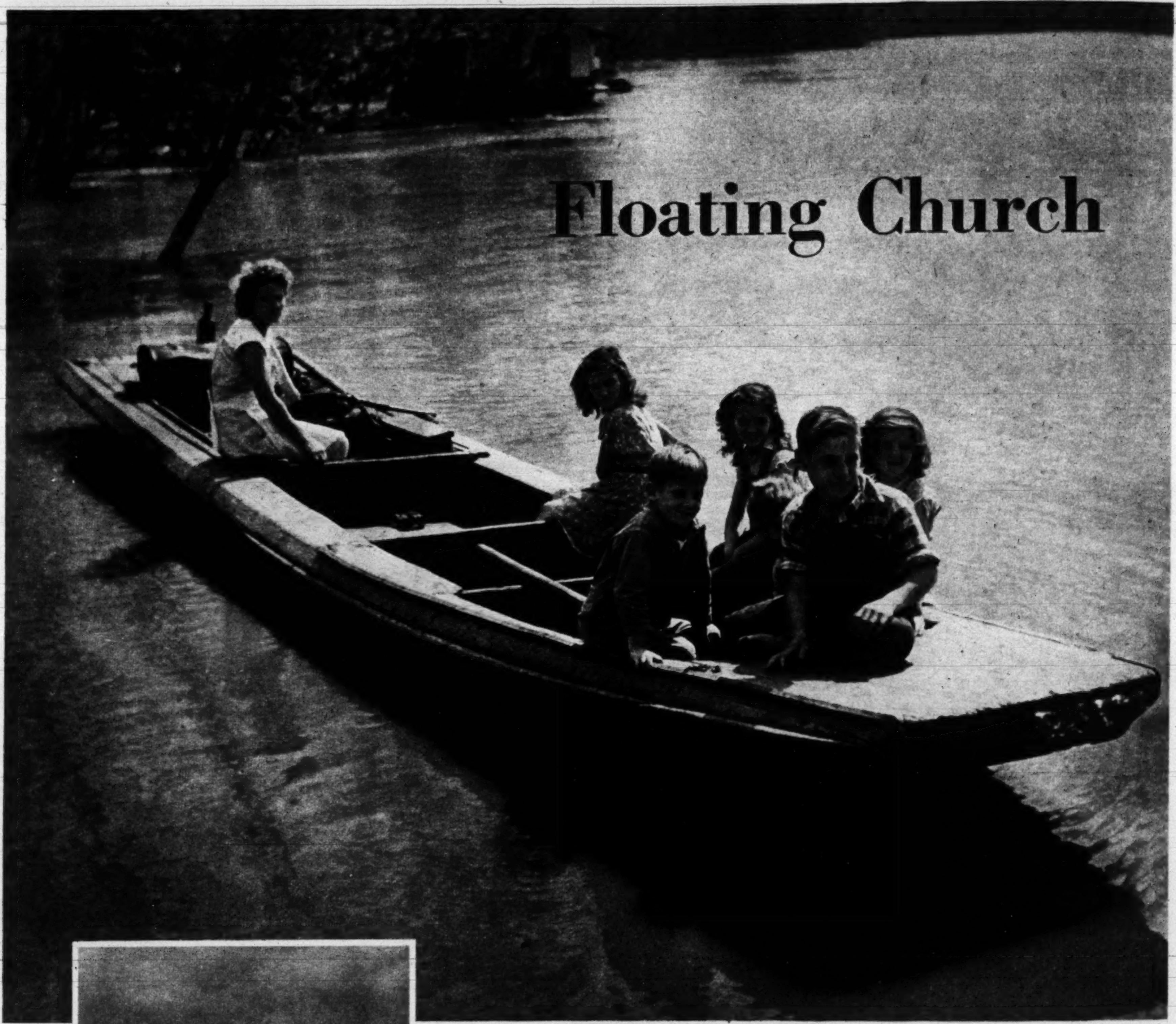

In bayou "school bus," flat-bottomed boat with outboard motor, kids leave church-school.

CHURCH has its own power plant for light, seats 100 worshippers or pupils. Pastor is on bridge.

It's a welcome sight to bayou fishermen

ON SUNDAY MORNINGS, down in the bayou country of west-central Louisiana, the people of Bayou Boutte get dressed up in their Sunday best and wait for church.

Before long, the good ship Little Brown Church, towed by a tug, comes floating around a bend of the bayou. When it draws up at the anchorage, Parson Ira Marks puts down the gangplank, the congregation comes aboard.

Bringing a floating church to the people of a region where there are no roads was the Rev. Mr. Marks' own idea. He is a Baptist.

Marks first got the idea back in 1941. The Little Brown Church, which he built himself, is a two-deck affair with church on the first deck and living quarters on the second. On Sunday, Marks preaches to the fisher folk. During the week the church becomes a school. In nine years, Marks has set up 10 missions, provided schooling for many children.

Anchoring his church, Marks starts classes. Then he urges neighboring parents to build a schoolhouse on high ground. Once it is built, Marks moves on and starts all over again.

Copr. 1950, PARADE Publication, Inc., 405 Lexington Ave., New York 17, N. Y. All Rights Reserved Under International and Pan American Copyright Conventions.

Was pie crust ever flakier?

And see Betty Crocker's new, quicker, surer lemon filling recipe on CRUSTQUICK pkg.!

Both crust and filling *sure* to be wonderful! Make your pastry with CRUSTQUICK, Betty Crocker pie crust mix. It'll be crisp, tender, *flaky*. The filling recipe is on the package.

There's a special pastry shortening in Crustquick . . . also Gold Medal Flour and salt . . . all blended together more expertly than possible by hand! You just add water. CRUSTQUICK pastry is extra easy to handle.

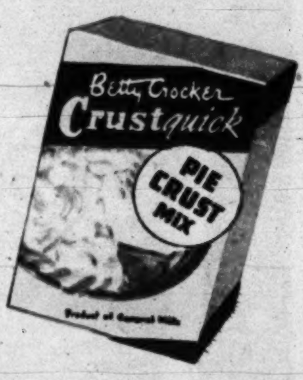

Get Crustquick and make this delicious pie tomorrow. Save the silverware coupon on package!

General Mills

Pie crust like Betty Crocker's—easy with

Crust*quick*

BETTY CROCKER PIE CRUST MIX

WHEATIES

now come to you better, crisper, fresher—more delicious than ever!

- *Solid nourishment* for folks of all ages in these crisp, toasted whole wheat flakes. And—because of improved packaging protection, Wheaties flakes now come to you crisper, fresher—*more delicious!*
- *Wheaties—100% whole wheat flakes*—provide three B-Vitamins; also minerals, food energy, protein.
- *Wheaties with milk and fruit*—a famous training dish! Eaten and recommended by top-flight coaches and athletes. (Ralph Kiner, Bud Wilkinson, Sam Snead—many more!)
- *Famous for flavor*. Wheaties are the whole wheat flakes America likes best. *More families eat Wheaties than any other whole wheat cereal!*
- Had *your* Wheaties today?

General Mills

"Breakfast of Champions"

"Wheaties" and "Breakfast of Champions" are registered trade marks of General Mills.

RALPH KINER hit 54 homers last season. Led Majors! And—this Pittsburgh Pirate star not only performs like a champion—he *eats* like a champion. "Most every morning of the season," says Ralph, "you'll find me calling for milk, fruit and Wheaties!"

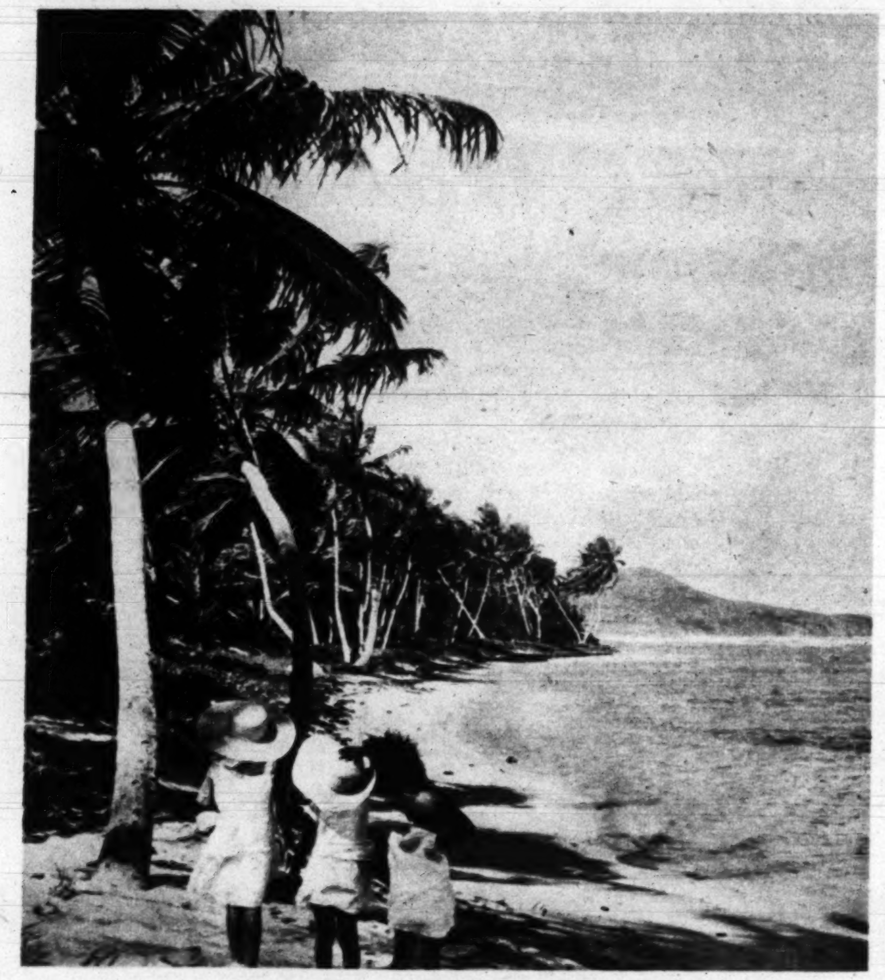

GUAM BEACH: Ned Calmer cherishes it

The place I like best...

The place you'd most like to return to? Most people – have them, some place they've known and loved. Today Ned Calmer, author of the fast-selling The Strange Land (Scribners), describes his:

BEING A REPORTER, I have managed to get around. I have seen many lands. But I topped everything off last year by taking a trip clear around the world. I was looking for a beach.

I guess I should explain that my favorite spot in the world is a beach. The smooth white strand, the melody of surf, the endless skies, impart a feeling of tranquillity I can't find anywhere else in a troubled world. I've loved many beaches, but I had never found the perfect beach until last year.

It wasn't Honolulu's Waikiki. Nor Mexico's Acapulco. Nor any other beach that you or I had ever heard of. It was a beach on which for thousands of years no human had set foot.

Sounds of Surf and Birds

Well, Guam is no longer virgin territory. A good many GI's can tell you that. But so far, only a part of this languorous Pacific isle has been trampled by civilization. On the other side of the island, dazzling white at the edge of a heaving green ocean, at the foot of sheer cliffs that rise from a riot of jungle, the most breathtaking spot on earth still lives in my memory.

The waves break on an offshore reef and tumble in jagged white lines toward the mile-long shore. The thunder and kiss of the surf, pierced by shrill cries from the birds, are all that break the stillness. It won't be long before man soils its primeval beauty. But as it was the first day I saw it, I wanted to stay there, motionless, spellbound, forever.

parade

The Sunday Picture Magazine

editor
Jess Gorkin

managing editor
Wallace A. Sprague

assoc. managing editor
Edward D. Fales, Jr.

art director
Edward R. Wade

editorial director
Arthur H. Motley

THE COVER

On Jan. 27, 1949, a Hollywood starlet named Linda Christian (once billed as the "Anatomic Bomb") became the wife of Tyrone Power in Rome. Since then Linda has stayed out of the movies, but her fans still may see her picture in PARADE. Turn to page 14.

TABLE OF CONTENTS:

Floating Church 2
Auto Emergencies 6
A Singer is Made 8
Palace Pets 10
Motor Scooters 12
They're Unique! 14
Beth Merriman's Food .. 18
Parade of Progress 19
Zither Fad 20
Now Kitty Can Walk ... 22
Women vs. Men 24
Hy Gardner's Newsreel . 26
One Way to Fish 27

on parade: the milkman cometh

What's this white stuff? . . .

it looks like breakfast . . .

yet it doesn't look like breakfast . . . a difficult problem, indeed.

Who did this to us?

Activated Seismotite

(PATENTED PROCESS)

Gives Famous Old Dutch Cleanser

Twice the Speed

of the average of ALL other leading cleansers *

Does the WHOLE job in HALF the time!

© THE CUDAHY PACKING CO., CHICAGO, 1950

*Famous independent laboratory proves Old Dutch gives you

Twice the Speed

of the average of ALL other leading cleansers

LOOK AT THE RECORD:

Cleanser	Cleaning Efficiency	
OLD DUTCH	100%	
CLEANSER A	58.3%	Average 49.8%
CLEANSER B	50.0%	
CLEANSER C	48.5%	
CLEANSER D	42.5%	

SEVEN TIMES MORE GREASE-REMOVING ACTION

Your sink and tub . . . even greasiest roasters and broilers come shining clean faster than ever before! Amazing new grease-dissolver cuts stubborn grease *on contact!*

ELEVEN TIMES BUSIER SUDSING ACTION

See your pots, pans and porcelain *gleam* . . . as rich, thick Old Dutch suds, filled with Activated Seismotite, absorb sticky grease, dirt and stains . . . float them all away.

No other cleanser gives you this cleansing action—because no other cleanser is made with ACTIVATED SEISMOTITE

How to get SLEEP!

She can thank Phillips' ANTACID ACTION for this!

When acid indigestion—which often accompanies constipation—keeps you awake, here's how to get to sleep: Take Phillips' Milk of Magnesia—one of the fastest, most effective stomach acid neutralizers ever discovered. As thousands who have done this know from experience, Phillips' eases away the acid condition almost before you realize it . . . and you drift off to sleep—a sound, peaceful sleep that will thoroughly rest you.

GET UP—
on top of the World!

She can thank Phillips' LAXATIVE ACTION for this!

Phillips' will help you start the new day feeling grand—bright, alert, wonderfully refreshed—not simply because it helped you sleep well last night, but also because it brought you gentle, effective constipation relief this morning. Double-Action Phillips', you see, is *more* than an excellent antacid. It's a marvelous laxative, too!

SO GENTLE FOR CHILDREN ... SO THOROUGH FOR GROWNUPS

PHILLIPS'
MILK OF MAGNESIA
Liquid or Tablets

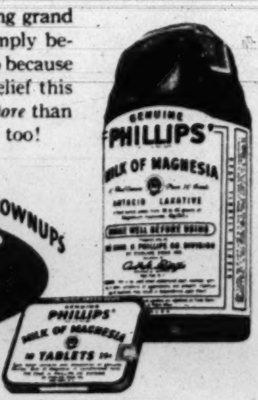

Liquid Phillips' is available in 75¢, 50¢ and 25¢ bottles. Phillips' Tablets in $1.00, 50¢ and 25¢ sizes.

Look Out, Driver!

Pittsburgh driver stopped too suddenly, caused seven autos and street car to crash.

How do you meet emergencies?

By EDWARD J. NICKEL

ANYONE WHO SITS behind the wheel of a moving automobile will be confronted, sooner or later, by sudden, unexpected danger on the highway.

A speeding auto darts toward you, head-on, on your side of the road! . . . Your car skids erratically on ice! . . . Your brakes fail without warning!

Do YOU know what to do? Or do you freeze the wheel, stab at the brake?

The split-second decision you make can save, or cost, your life–and the other fellow's, too.

PARADE drew up a list of common emergencies, asked traffic engineer Ross G. Wilcox of the National Safety Council and H. H. Barnes, director of the General Motors Proving Ground, to suggest safe procedures for you to follow.

Here are their suggestions:

If another automobile heads directly towards you on your side of the road:

Pull to either side of road, depending on traffic. *Even rolling car over in a ditch is preferable to running the risk of a head-on collision.* Try blowing your horn. It might work – especially if the other driver is asleep or drunk.

If you strike a patch of ice or grease and start to skid:

Turn wheel *into* skid. For example, if car skids to left, turn to left. Don't slam on brakes or let up gas suddenly. Any abrupt change of speed or direction will make you skid more. If you have to stop quickly, punch brake pedal in and out as hard and rapidly as possible. This prevents wheels from locking.

If you have a blowout at 50 m.p.h.:

Don't apply brakes suddenly. Compensate for "drift" by steering – gently – against it. *Don't try to use brakes until steering is completely under control*, then use sparingly until car has slowed to 20-30 m.p.h. *Practically all blowout accidents are caused by panicky handling of the steering wheel and the brake pedal.*

Do you know what to do if your brakes fail or your car starts to skid?

If you run into severe storm:
Turn on headlights and proceed with caution. If you can't see, *pull off road* and turn on parking lights. If you hold down on brake pedal, your stop lights will serve as additional warning to any following car.

If, while driving along still in full control of your car, you discover your brakes have failed:
Let up on gas and try parking brake—gently, at first, to avoid throwing car. Shift into second gear (low-range on automatic transmission) if you have time. Blow horn rapidly to warn other drivers. Run onto shoulder or into ditch if necessary to avoid hitting someone.

If fast highway traffic stops suddenly ahead of you:
Begin to warn cars following you by *slowing down and flashing brake light long before you have to stop.* Only a foolish driver runs up to a sudden blockade, or red light and then stops suddenly. Cars in back may pile into his.

If your headlights suddenly go out while you're driving at night:
Image of road ahead usually remains in driver's mind long enough to permit him to steer proper course while braking. Use hand signal to try to warn any following cars that you are stopping. Then, when your speed drops, pull off pavement.

If in any emergency you suddenly realize that no matter what you do you are going to crash:
Brace yourself as well as you can. Driver should stay on job as long as possible, then pillow head with arms on steering wheel. Front seat passenger should cushion top of head and face with both arms against dashboard. Occupant of rear seat should slide to floor, cushion back and head on rear of the front seat.

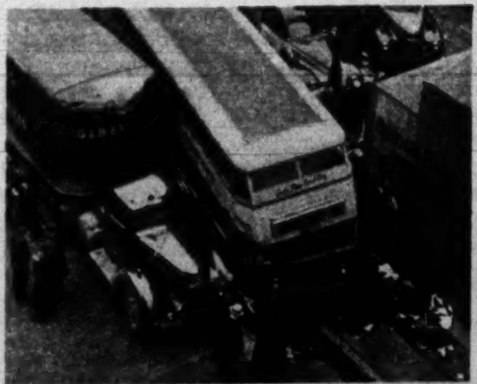

TWO WERE KILLED, 47 hurt when New York bus ran out of control. Driver blamed brakes.

Sing Low, Sing High

PHOTOS BY BEN ROSS

Singer Bobby Wayne launches into guest request number at Broadway's China Doll nightclub.

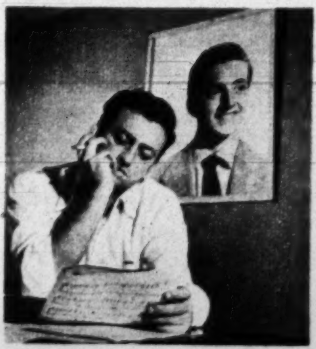

UNDER photo of Vic Damone, Bobby studies score.

TUTTI CAMARATA directs orchestra from control room as Bobby waxes a new disc.

REV. BARILLA, a staunch campaigner, talks with Bobby in gym.

Right on top is where singer Bobby Wayne wants to be; his backers are putting him there

IF AND WHEN Bobby Wayne, 23-year-old singing "find," crashes fame and the big money, it will be proof again that stars are not born but made.

For nobody in Bobby's precarious game gets to the top by himself. For every groaner and king of swoon there are countless unknowns just as talented, or more so, who are never heard from because they don't get the right sendoff.

Bobby has everything it takes – a robust, golden voice, looks, personality, the will to succeed. But where these assets would get him without Lou Caponee, his "angel" and manager; his arranger, Jack Pleis; and a smart publicity "flack" named Ed Jaffe, is where Cinderella would have wound up without her fairy godmother.

This "board of strategy," backed by Caponee's bankroll, has one aim: to push Bobby Wayne to the top. And the deadline is three years.

Caponee, an olive oil importer, figures that within that time it will cost him the celestial investment of $171,960–a stake he figures to get back with lots more added if Bobby makes the grade.

This bankroll breaks down as a multiplication chart. Items nearly double the second year, triple the third. And all Bobby has to do is sing.

Caponee handles all business. He makes bookings, arranges benefits, guest shots, wines and dines big shots, shoots a thousand angles to boost Bobby's stock or keep him in the public eye. With Bobby he pays court to disc jockeys, juke-box operators, record shops, radio and television people, even factory folk who handle Bobby's labels. (Bobby has a three-year contract with London Records to make at least 12 sides a year.)

Disc jockeys are all-important rajahs, who can do a lot to make a singer by playing his records. Bobby vists them all over the country and does free guest spots on their shows.

They Plot His Future

The board of strategy is building Bobby slowly, but with tireless care. Pleis finds the right music; Jaffe sends feeders to Broadway and Hollywood columns (with only token success, so far); Caponee does everything else, including payment of bills.

It all started last June when Caponee found himself a manager with nobody to manage.

He had launched and broken with another singer, Vic Damone. Then a friend told him about Bobby Wayne, a "kid who deserves a break." When Caponee heard a small company's recording of Bobby's version of "Dare to Dream," his ears twitched.

Hunting in vain for Bobby, Caponee searched Boston, the singer's home town, playing the record at agencies and radio stations. Finally he hired a private "eye," who took ten days before he tracked Bobby straight to the Hotel Statler where he was singing full in the public eye with Ruby Newman's band. Caponee flew back to Boston "feeling like a Forty-Niner with a new nugget."

As for Bobby, an ex-shoe salesman and Navy flier, the meeting changed his life.

Up to then he had the usual singer's ups and downs–and hopes. His mother had wanted Bobby to play the violin. One day she listened to him practicing, broke the violin and bought him an accor-

Chorines of new hit *Gentlemen Prefer Blondes* help in publicity gag "judging" Bobby's sex appeal.

BOBBY watches flier of his "Copper Canyon" release go up on window of a record shop.

SINGING for teen-agers at Shrine of St. Bernadette Church makes Bobby Wayne fans.

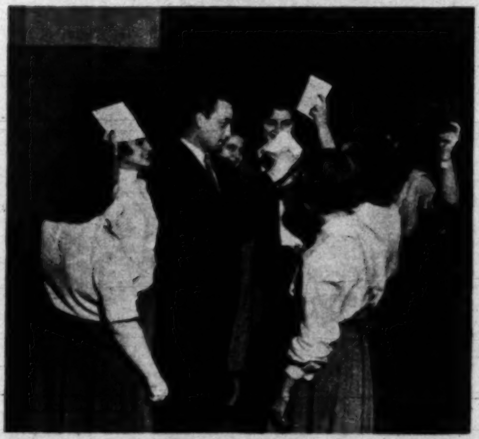

HERE Bobby signs for autograph hounds. His fan clubs go by name of "Bobby's Pin-Ups."

BOBBY and Board of Strategy: from left, publicity man Jaffe; Caponee; arranger Pleis.

dion. But Bobby wanted to sing; he sold papers to pay for lessons.

Bobby won first prize on Arthur Godfrey's talent show, which got him a week with a radio program. He played night-club dates and was twice vocalist with Ruby Newman—but it was all tough sledding.

He Trades Shoes for Song

At one point he'd given up singing to sell shoes. He was then just out of the Navy and married. Bobby rose to be assistant manager of a shoe store when he started singing again. Choosing between both futures wasn't easy, but Bobby figures he can always go back to selling shoes—just as Perry Como can go back to cutting hair.

Bobby has another booster-patron in Father Francis Barilla of the Shrine of St. Bernadette Catholic Church in Brooklyn, whom he met through Caponee. What Father Barilla did for Bobby's predecessor Vic Damone he is now doing for Bobby – bringing him out in the open.

"We Crippled 'Em"

When Father Barilla launched Bobby at a big parish party, the singer was worried. This was Vic Damone's home ground. "We crippled 'em," Bobby says. "It was our real send-off."

In return for his crack at stardom, Bobby "owns" only 55 per cent of himself, the rest cutting back—if and when—into operating costs (booking, publicity, exploitation), and paying off other piece-holders. Publicity man Ed Jaffe has a sliding 10-and-5 per cent of Bobby; and as manager Caponee owns 15 per cent, a standard rakeoff.

So far Caponee has waived his cut. The few paying jobs he is able to line up gross Bobby $150 to $300 a week, enough to pay living expenses and "take care of his folks." Caponee tries to get Bobby paid, but if he can't, the singer appears as a "guest." The important thing is to appear.

Caponee figures it will take another $15,000 in exploitation before Bobby can reach the $750-a-week. "One of these days he'll be ready, and I'll unveil Bobby for the $1,000-a-week-and-up category."

Caponee is stepfather, trainer, and wet nurse to his protege. A $2,500 wardrobe layout covers the almighty item of appearance. Bobby's troubles and fears find a sympathetic listener in Caponee, who bolsters his ego, sees that Bobby eats and sleeps and, above all, makes no enemies.

"Just one enemy can throw you," he says.

Under Caponee's vigil the singer takes long walks and gym workouts – he's a solid 160 pounds – and limbers his vocal chords for a half hour a day.

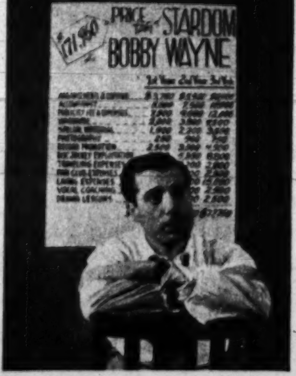

CHART behind Bobby's angel-manager Lou Caponee shows high cost of star-making. Caponee aided Damone.

Bobby keeps an open repertoire of 15 or 20 popular hit-parade numbers so he's never stumped by a request. Caponee also makes him keep up on best sellers, newspapers and take dramatic lessons.

"A star," asserts Bobby's angel, "can't be a dope any more." And a singer can't just sing. He has to have a routine, be a performer.

Caponee's already turned down a Hollywood offer – afraid it might put Bobby on the shelf.

One song, one platter, can make a star. Bobby is banking hopefully on a recent release, "Copper Canyon," in which he sings with Teresa Brewer.

This song may do it. If not, maybe the next. Whatever happens, Bobby still has two years to go to deadline

• When your child is cross because of "Childhood Constipation," do you add to his discomfort by giving small doses of a harsh-acting, adult's laxative? Do you risk upsetting his nervous system by *forcing* him to take a bad-tasting laxative? Play safe. Give Fletcher's Castoria...the thorough laxative made especially for children. So gentle, it will not cause discomfort. So pleasant tasting, children take it gladly.

Fletcher's Castoria

The laxative made especially for infants and children . . . children of all ages

THOROUGH AND EFFECTIVE! SO PLEASANT TASTING!

Chas. H. Fletcher
the original and genuine
CASTORIA

How about this MOM! I'm "MOISTURE-PROOFED" just like with Z.B.T.

Baby's right, Mother. Z.B.T.'s special combination of Olive Oil and other protective ingredients sheds water like a duck's back. It sets up a lasting, "Moisture-Proof" film that guards sensitive skin from diaper rash, prickly heat and urine scald.

Z.B.T. actually lubricates baby's skin—lets tiny clothes slide, not stick—does not cake in tender skin folds.

Help keep your baby healthy, happy and comfortable. Get Z.B.T. with Olive Oil today. It's made by the makers of Fletcher's Castoria and used in over 1700 hospitals.

Make This Test
Smooth Z.B.T. on hand—sprinkle with water. See how Z.B.T. with Olive Oil resists moisture—keeps skin dry. Compare with ordinary powders.

Fletcher
Z.B.T.
The ORIGINAL
BABY POWDER
with OLIVE OIL

Made by the makers of Fletcher's CASTORIA

parade's PICTURE CREDITS

Cover. Andre de Dienes
2. Bradley Smith
4. (top) Acme, Glidden, (bottom) Tana Hoban
6-7. INP
8-9. Ben & Sid Ross
10-11. British Combine, INP
12-13. Pietzsch—Black Star, INP
14-15. Andre de Dienes
18. Albert Gommi
20. Selznick Pictures
22-23. Natkin—Black Star
26. INP
27. Hy Peskin

Fashions With A Latin Flavor

You'll be seeing more and more of denim this year—and not just in blue-jean blue. In 1950, denims turn up in sunshine colors, bright as the tropical backgrounds of Latin America. PARADE previews them next Sunday.

Princess Elizabeth inspects Monaveen, her fleet steeplechaser, after horse won race.

Pets of the Palace

A corgi named "Sue" went along on Elizabeth's honeymoon but Polly got the bounce because she fed a palace mouse

By BETTY SPENCER SHEW

LONDON.

"LOVE ME, LOVE MY DOG" may be dismissed as a nursery rhyme elsewhere on this globe, but here in England the same five words reflect a national characteristic.

It is not surprising, therefore, that the man-in-the-street, who, in Britain, so often looks to the Royal Family for a reflection of the virtues he most respects, should take a peculiar pleasure in the pictures on this page. They are pictures which appeal because of their simple, human quality. And it's this quality which explains, to a degree at least, the British Royal Family's continuing hold upon the affections of its subjects.

Dog breeding has been an interest of many English sovereigns from Charles II with his spaniels to the Duke of Windsor with his cairns. But for some time the breed in royal favor has been Welch corgi.

The Corgi is a little dog—full-grown he stands about twelve inches high and should weigh no more than twenty-two pounds—whose present vogue is a relatively recent thing. But in his native Wales he has been used as a cattle dog for well over a thousand years.

As children, Princess Elizabeth and Princess Margaret were inseparable from their well-beloved Crackers and sister Sue, two engaging corgis, who, through the attentions of newspaper columnists and photographers, became the most famous representatives of their breed.

The night Crackers was born—more than eleven years ago—Sandringham House, the King's country home in Norfolk, was full of guests, for the King and Queen were entertaining a house party.

CORGI, "Philip of Risevale," was presented to Queen Elizabeth by a crippled boy in 1948.

THE AUTHOR, only woman correspondent accredited to Buckingham Palace, has observed the Royal Family at home for many years.

Excited Princess Elizabeth, then a child of twelve, interrupted the dancing with news that Jane, the Queen's corgi (now dead), had given birth to a litter of puppies. King, Queen and guests were marshalled solemnly by the princess and her sister, Margaret, and each was permitted one quick peep at the puppies.

Sue, another of Jane's puppies, is still so much a part of Elizabeth's life, that after their wedding, she and Prince Philip took it along on their honeymoon.

A recent addition to the royal corgis is Philip of Risevale, presented to the Queen by a crippled boy.

Although easily keeping first place in royal favor the corgi has never monopolized it. Princess Margaret does not forget her adored Ching Mwa Tse, a Tibetan lion dog. But her favorite is Johnnie, a miniature sealyham, the gift of a member of Parliament.

Rummy Came; Rummy Conquered

No less a companion is Princess Elizabeth's wire-haired terrier, Rummy. At the time of her marriage, all sorts, sizes and conditions of dogs were offered as gifts. Since she could not accept all of them, the Princess thought it better to refuse all. But then Rummy turned up. Rummy came – Rummy stayed. Elizabeth couldn't find it in her heart to send this one back.

The Queen and Princesses like to look after their pets themselves, and only when engagements are too heavy do they ask members of the Royal Household to take the dogs out for daily romps in the garden.

Elizabeth's dogs are fed "below stairs" by her personal footman, Cyril, but when there are no guests one or the other usually has the privilege of going to meals with the Princess. And there are always biscuits in her sitting room, kept in a special tin.

Their Palace Menagerie

At one time or another the princesses have owned a whole menagerie of pets: a family of cats, an aviary, an aquarium. For a time Princess Elizabeth kept a parrot called Jimmie, but this enterprising bird was caught feeding a mouse the left-overs from his lunch, a piece of misplaced generosity that cost him royal favor.

Aside from dogs, however, the Princesses' warmest affections have always been reserved for horses and ponies, whose names, Gem, Comet, Hans, Snowball, still recall memories of childhood.

Princess Elizabeth's fondness for horses has lately been translated into a passion for racing. And only last Fall she saw Monaveen, the steeplechaser she owns with the Queen, romp home for his first victory at Fontwell Park. The triumph was doubly pleasing: it netted royal stables $840 prize money!

Flash!

Now Yours! The New "Slim-Hip" Silhouette with the

NEW

Scant Hip

LIFE GIRDLE and PANTY

by Formfit

They're a *must* for today's slender new fashions! You'll love the way these new Formfit creations whittle inches off the hips . . . slim the waist . . . flatten the tummy and back. All with glorious comfort and freedom. These wonder-working Formfit features do the trick:

EXCLUSIVE "SCANT HIP" CONTROL—an extra piece of ingeniously curved elastic that follows the hip line down . . . makes inches vanish . . . gives you the smaller, flatter hips you want.

FLEXIBLE NON-ROLL WAISTLINE—instantly adjusts to your very own waist size . . . hugs smoothly, comfortably . . . fashioned so it *can't* roll over.

CONCAVE NYLON TAFFETA FRONT PANEL—in two pieces, skillfully curved and fitted together, to trim the tummy firmly yet gently, without boning.

SATIN ELASTIC BACK PANEL—up-and-down stretch only, to flatten the back beautifully, and oh-so-comfortably.

DIAGONAL TALON FASTENER—adroitly set to avoid uncomfortable contact with the hip bone.

COMFORT CURVE—front panel of the girdle is curved up at the bottom the exclusive Formfit way . . . for free and easy comfort in walking or sitting—back fits low and cups under so it won't ride up, no matter how you twist, turn or bend.

All in all—everything you've wanted in a girdle. At better stores everywhere!

Life Girdle or Panty shown **$10.95**
Others from $7.50
Life Bras from $1.25

For a Sweetheart of a Figure

THE FORMFIT COMPANY • CHICAGO, NEW YORK

Make him Pie that's

Very, Very Wonderful

...VERY, VERY THRIFTY

Only 4¢ a slice

(Cost based on price of ingredients when going to press)

Very, very easy with the new

Pillsbury PIE CRUST MIX

and your favorite Packaged Puddings

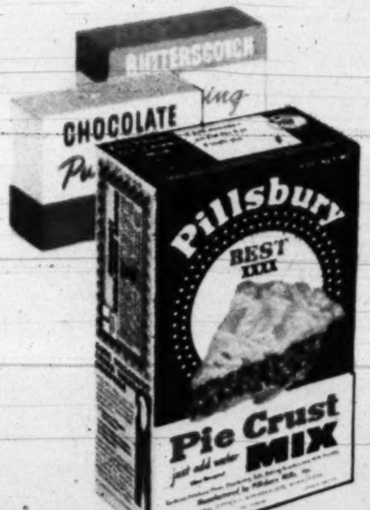

9 full ounces— ample for 2 pie shells

There's hardly a man living who doesn't get that eager look when he sees pies like these. Make them for him—with his favorite "pudding" filling: chocolate, butterscotch or whatever other flavors he likes best.

It's easy with Pillsbury Pie Crust Mix. Just add water. Tender, "short" crust every time. You can't miss. One package makes two pie shells. Bake and fill with pudding fillings—and you're ready with *two* delicious pies. Easy, quick and economical.

Pillsbury BEST XXXX Mixes

You and Ann Pillsbury can make a great team

Ann Pillsbury has developed a new pie crust mix in *her* kitchen to save you time in *your* kitchen, and give you perfect results every time.

3 Original Rogers Silverplated Teaspoons. Exclusive Lady Ann pattern—only 50¢ and six coupon values. Send to Pillsbury, Box 150, Minneapolis, Minnesota. Write for free premium booklet on Pillsbury Premium Plan. Savings up to 50% on complete silverware service and other valuable articles. Extra-Value coupons with all Pillsbury packages.

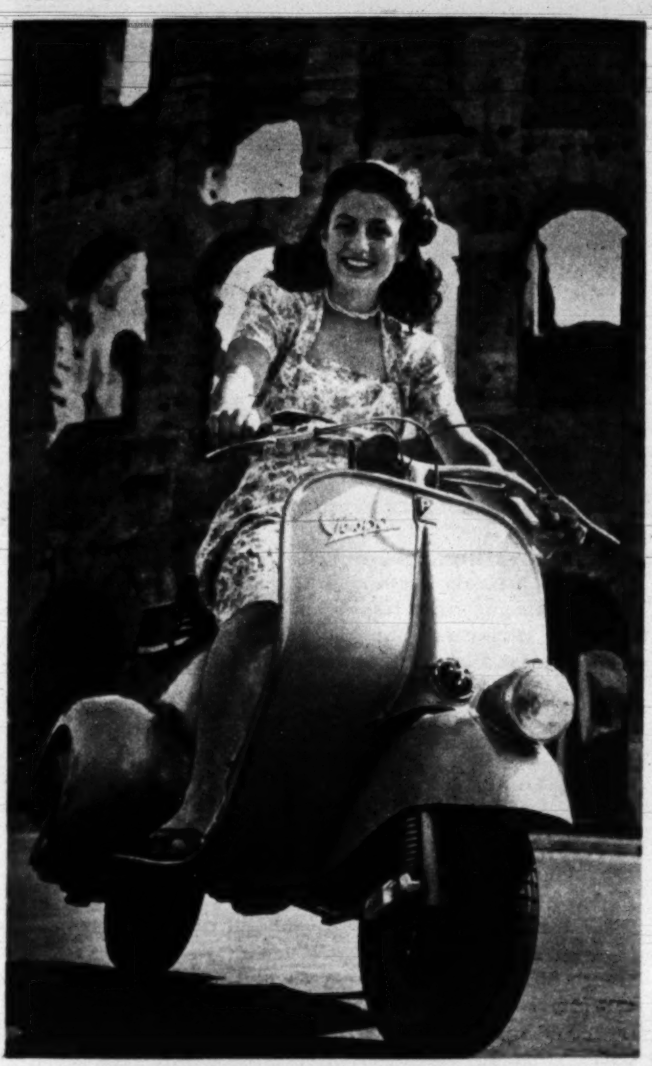

SMILING SHOPGIRL rides past Colosseum. Going to work on scooter, she finds she saves time, bus fare.

Motor Scooters

TO THE AVERAGE ITALIAN – whose earnings total from $50 to $75 a month–owning an automobile is out of the question. A government clerk, for instance, earns less in two years of work than the price of the cheapest Italian car.

But native ingenuity appears to be solving the problem of cheap transportation in a way that has given Romans, Venetians and Milanese their biggest moral and psychological boost since the

SHINY SCOOTER was presented to Pope who blessed several hundred devotees of sport. He gave it to mission.

ON OPEN ROAD, fifty members of Roman motor scooter club head for week-end in the country. Italians, most of whom can't afford to buy automobiles, developed a liking for speedy little bikes.

Italy finds little bikes a fine, cheap means of getting about

end of the war. The motor scooter has taken Italy by storm.

Patterned after the mechanized bicycles dropped by Allied parachutes during the war, Italy's post-war scooter costs only $260, is light, compact, speedy, serviceable and can be bought on the installment plan. On the road, at 45 miles an hour, it gets 120 miles to the gallon!

There's Room for the Family Dog

City dwellers have found in the scooter the answer to several problems. In town it serves them professionally and on week-ends it takes them into the country and brings them home again. A cushioned seat on the rear fender accommodates a second passenger. Even dogs sometimes ride on the small platform beneath the driver's feet.

Today, two firms are building motor scooters in an old airplane factory. Last year they built more than 100,000 scooters and this year they hope to build 100,000 more. For people in moderate means the motor scooter seems here to stay.

THERE'S room enough on family jalopy for Mama, Junior. They ride on fender.

ONE-LUNG engine is made easily accessible by lifting fender well in rear.

ADVERTISEMENT

GOD . . . Or The Greatest Fraud That Ever Lived

Almost everyone will agree that Jesus Christ was a great man.

Most people will admit that Jesus was a person of the highest morals . . . that He was an inspired spiritual leader . . . that neither before His time, nor since, has anyone performed the miraculous works which He performed.

Yet millions of people refuse to believe that He is the eternal Son of God.

The Catholic Church maintains that Jesus is the Son of God. He is either that—or the greatest fraud that ever lived.

For Christ Himself . . . under cross-examination by the high priest Caiphas . . . was asked: "I adjure thee, by the living God, that thou tell us whether thou art the Christ, the Son of God." And Jesus replied: "Thou hast said it" (Matthew XXVI: 63,64).

"Oh, sure," some may say, "Christ claimed to be the eternal Son of God. But His claim doesn't prove that He really is."

A man who only claims to be the Son of God, however, could not walk upon the waters and quiet the waves as Jesus did. He could not cleanse the lepers . . . give sight to the blind . . . bring the dead back to life. Nor could a man who only claimed to be divine return from the dead as Jesus and no other has ever done.

Scattered through the books of the Old Testament from Genesis to Machabees are numerous prophecies of the coming of the Savior — written as long as 1,000 years before Jesus came upon the earth.

These prophecies describe the family from which the Savior would come . . . the circumstances of His birth . . . His life of preaching and His miracles . . . and finally, His passion and death in atonement for the sins of mankind.

All of these predictions apply to only one person in all the annals of human history—and that one is Jesus Christ.

For more than 1900 years, the Catholic Church has taught without change or compromise . . . as it does today . . . that Christ is the eternal Son of God who became man—that only through Him can men find their way into the eternal grace of the Father. Upon this truth rests not only the foundation of the Church but the hope of mankind.

"He who is not with Me," Jesus said, "is against Me." Being "with" Jesus is not merely a matter of acknowledging His greatness. It is an obligation to know Christ and His teaching . . . to believe and follow Him . . . to pattern our lives to His example and precept.

FREE—If you want to know Jesus better . . . to have a fuller and clearer understanding of His teaching and His plan for our lives . . . you will find the answer in Christ's own words as told in the Four Gospels of the New Testament. We shall be happy to send you a copy of the Four Gospels arranged in a continuous narrative for easy reading . . . upon your request and without cost or obligation. Write today for Gospels No. 8 — PR.

SUPREME COUNCIL
KNIGHTS OF COLUMBUS
Religious Information Bureau
4422 LINDELL BLVD. ST. LOUIS 8, MO.

WHEN SLEEP WON'T COME AND YOU FEEL GLUM

Try This Delicious Chewing-Gum Laxative

● When you roll and toss all night—feel headachy and just awful because you need a laxative—do this . . .

Chew FEEN-A-MINT—delicious chewing-gum laxative. The action of FEEN-A-MINT'S special medicine "detours" the stomach. That is, it doesn't act while in the stomach, but only when farther along in the lower digestive tract . . . where you want it to act. You feel fine again quickly!

And scientists say chewing makes FEEN-A-MINT's fine medicine more effective—"readies" it so it flows gently into the system. Get FEEN-A-MINT at any drug counter—25¢, 50¢ or only . . . . 10¢

FEEN-A-MINT
FAMOUS CHEWING-GUM LAXATIVE

BIND YOUR WORN RUGS

"Just iron it on"

Save your rugs and carpets this easy way. Smith's "Iron-On" binds worn edges in a few minutes with a warm iron . . . no sewing. The original iron-on rug binding with the brown gum adhesive back.

insist on Smith's it sticks

AT DIME & DEPT. STORES
(NOTION COUNTERS)
1⅛" width 15¢ a yard • 2¼" width 20¢ a yard
Ask for instruction sheet with each purchase.
Or mail remittance with rug ravelling for color (no C. O. D. please) to
Gilman B. Smith Co., 917 B'way, New York 10

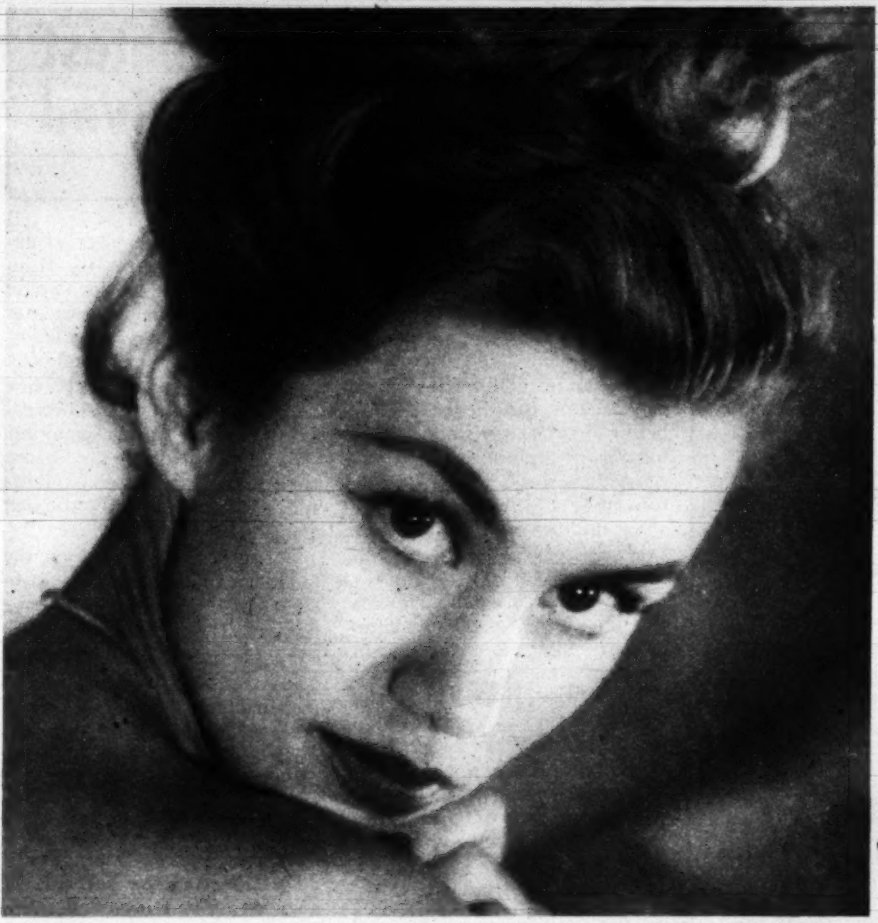

They're Unique!

These beauties, says Andre de Dienes, are most unusual he has ever seen

FEMININE BEAUTY, the seers have observed, is one of the things that make life worth living.

This sentiment is shared by most men—among them photographer Andre de Dienes, who has spent the past 14 years pleasantly occupied in taking pictures of beautiful women.

While pursuing this singularly enjoyable vocation, de Dienes has photographed 500 beauties of all sizes, shapes and temperaments. Of them all, he says, five stand out as unique.

They are Jane Russell, picked for her "vigor and enthusiasm," Linda Christian Power, chosen for personality and "photogenic appeal;" starlet Marylin Monroe, selected strictly for looks, and two New York models, Viky Dougan and Honey Merrill who have "that undefinable quality that makes them excellent subjects."

"They have everything," de Dienes says of his favorites, "beauty, talent and character. They look good in front of a camera and they make sense when you talk to them. And that, precisely, is what I like in a woman."

LINDA CHRISTIAN, says de Dienes, has a continental flair. "Like great ladies of Europe, she combines elegance with wit."

Your taste will cheer for

Cavalier

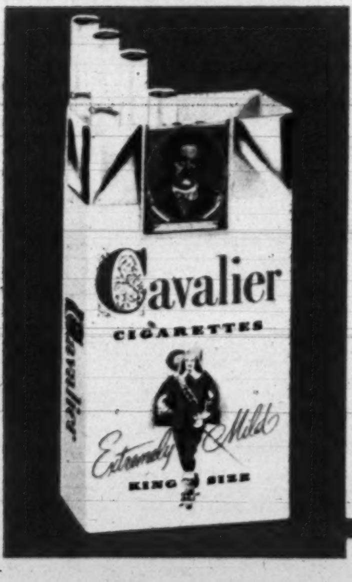

The Distinctive New King-Size Cigarette of fine, light Colonial type tobaccos . . .

● It's new. It's king-size. And long on everything that makes for greater smoking enjoyment. The difference is in Cavalier's exclusive blend of fine, light tobaccos of the original Colonial type . . . naturally better-tasting, naturally milder. And Cavaliers are *extremely* mild!

Have a Cavalier . . . today. Priced no higher than other popular cigarettes.

R. J. Reynolds Tobacco Co., Winston-Salem, N. C.

Extremely Mild

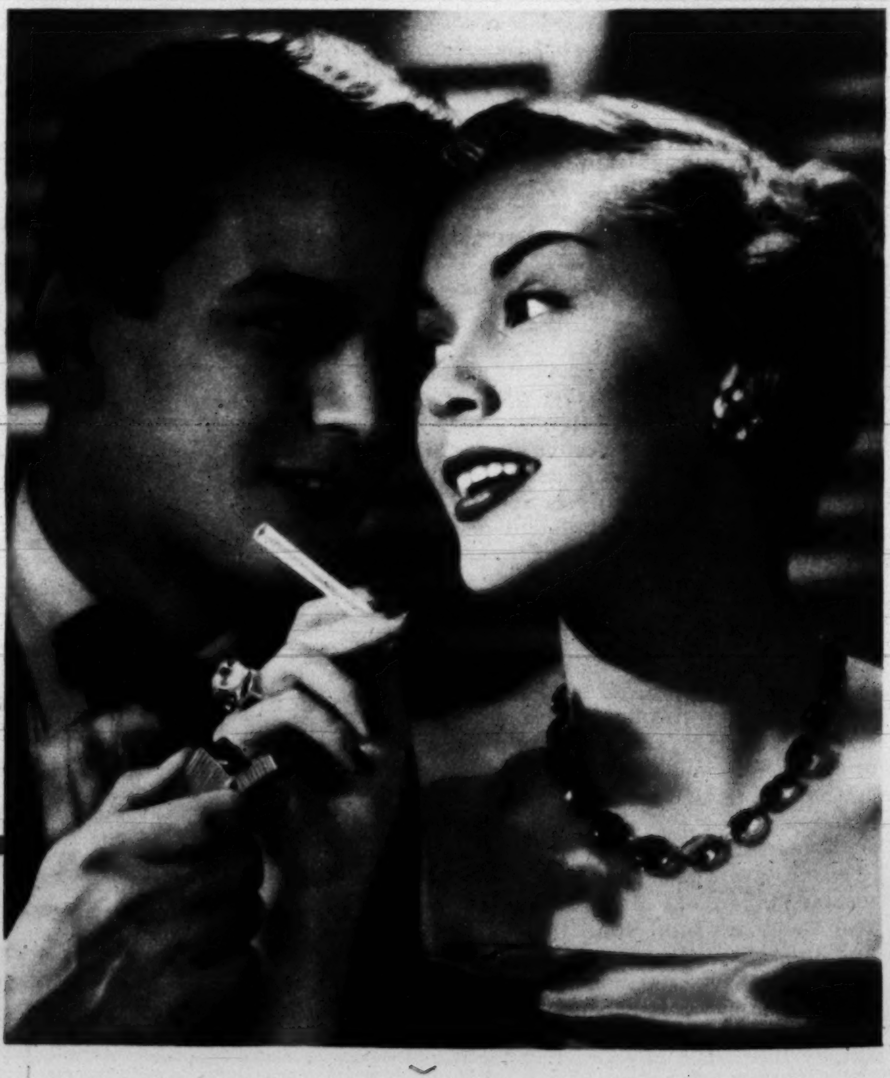

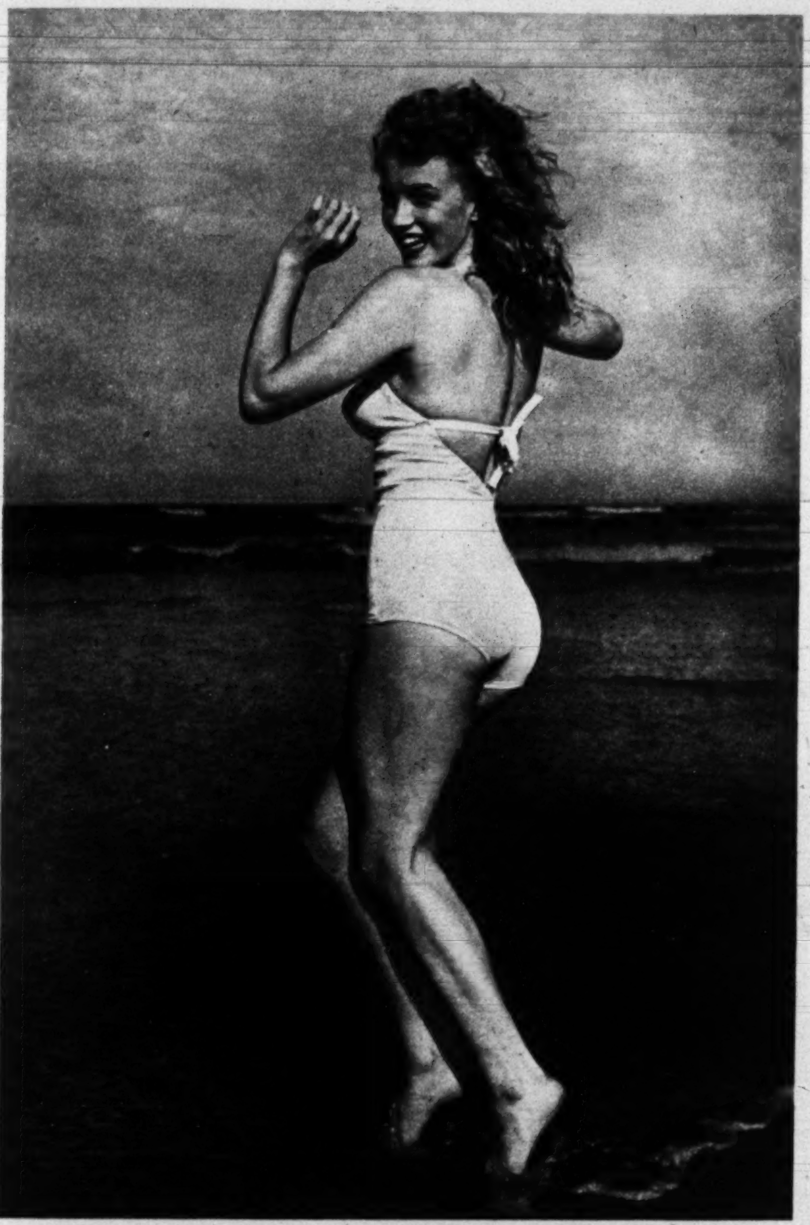

MARYLIN MONROE, MGM starlet, struck photographer's fancy when she was model. "I admire her as a fresh, lithe and very American girl."

VIKY DOUGAN, pert model, reminds de Dienes of a wood nymph. "She is as fresh as a breeze and as shy as the animals of the forests."

continued on next page

NEW! EXCITING! AMAZINGLY DIFFERENT!

"Gildy's Blade"

(invented by radio's Great Gildersleeve)

Get this 3-in-1 Double-Edged Slicing Spatula

only 50¢ (a $2.00 value)

with 1 label or wrapper from any loaf of bread and 1 red end-flap from Parkay Margarine package

- **Lifetime serrated edge that never needs sharpening!**
- **Hand-honed keen slicer edge!**
- **Flexible spatula tip!**
- **Blade of mirror-finish, highest grade spring stainless steel. Made by Kaylan.**
- **Imported polished rosewood handle, ruggedly attached by two brass compression rivets.**

Actual Size 11¾"

Never before an offer like this! "Gildy's Blade" is a remarkable double-edged slicer and spatula all in one! It was chef-styled by The Great Gildersleeve for his own kitchen and is not yet available in any store. A wonderful gift. Order several.

Parkay makes this offer to introduce even more families to the margarine that tastes so good because it's always fresh! Every pound of Parkay is flavor-dated—your dealer won't sell it if it has passed its flavor peak!

Tune in "The Great Gildersleeve" every Wednesday evening—NBC

----Clip and Mail this order form today!----

Kraft Foods Company
P.O. Box 5939, Chicago 77, Illinois

BK-P

Please send me, postage prepaid, ... "Gildy's Blade"(s), for which I enclose $............ (50¢ for each Blade), and .... red end-flap(s) (1 flap for each Blade) and .... bread wrapper(s) or label(s) (1 for each Blade).

My name is..

Street and number..

City.. Zone........ State............

Offer expires December 31, 1950. Good only in continental United States. Void in any state or community where such offers are taxed, prohibited or otherwise restricted.

So Stunning!

So Sturdy!

LaSalle has rich looking chrome finish case. Stainless steel back, curved to fit wrist. $5.95. Luminous dial, a dollar more.

Lance on your wrist will win admiring glances! 10 kt. rolled gold plate front case. Smart pig grained strap. $11.95.

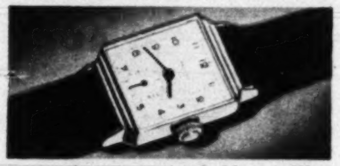

Rajah is your watch if you like dependability and smartness in a rectangular case. Has an unbreakable crystal. $9.95.

Pocket Ben is famous for truth telling and fine service. Thin, good looking case. $2.95. With luminous dial, one dollar more.

Scotty is handsome proof that a watch can be rugged, reliable, *and* low priced. Has a non-breakable crystal. Only $2.50.

Prices quoted do not include tax and are subject to change.

WESTCLOX

Watches

GT TIME MADE BY THE MAKERS OF BIG BEN

Products of GENERAL TIME *Corporation*

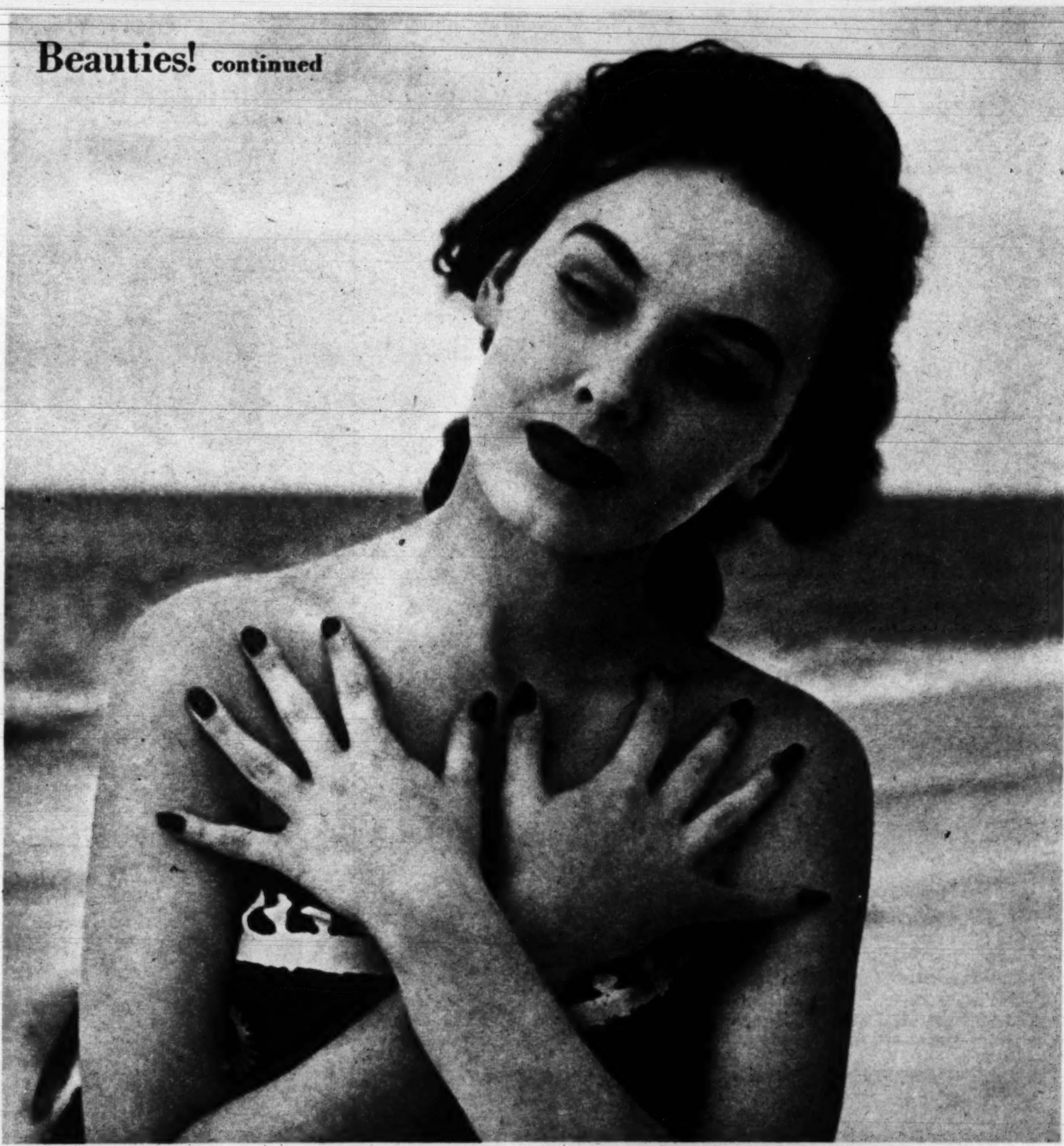

HONEY MERRILL is only 16 but already shows dreamy beauty and maturity beyond her years, reports de Dienes.

In order to take a girl's picture you must make friends first

IN PHOTOGRAPHING beautiful girls, Hungarian-born de Dienes uses the continental approach. "First," says he, "We make friends. We talk together and we find things we both like and other things we both dislike. Often I must clown about a bit before we know each other. Then when we are friends we arrange pictures—in the setting and with poses that fit the subject's character. The result shows much more than a face—it shows an entire personality."

JANE RUSSELL is brash, tomboyish type of girl who still remains unspoiled by her fame. "So charming," he says.

MIX TRICKS

Quickly Make Your Favorite Mixes More Delicious, More Exciting . . .

WITH AN ADDED HOME-MADE LOOK AND FLAVOR!

Here's the latest Kitchen Magic

...the expert way to vary and enrich your cakes and pies! You prepare your favorite Mixes just as usual, from directions on the package. Then you add delectable frostings or fillings, made with Nestle's Semi-Sweet Chocolate. Mix Tricks are such fun . . . and take no time to master. First try the simple recipes on this page . . . then let Nestle's Semi-Sweet Morsels inspire you to create others of your own! For a whole new range of choice dessert delights, get Nestle's Semi-Sweet Chocolate at your grocer's today!

Cakes with this FUDGE FROSTING entrance the taste and eye!

Melt together over hot water
1 pkg. Nestle's Semi-Sweet Chocolate Morsels
2 tbs. butter, and stir until smooth

Add 1 c. sifted confectioners' sugar alternately with
¼ c. (approx.) hot milk and 1 tsp. vanilla

Beat until smooth and satiny.

YIELD: Enough to decorate 2 dozen medium sized cupcakes or two 8" layers.

DELICIOUS MOCHA ICING for White or Chocolate Cake

1 pkg. Nestle's Semi-Sweet Chocolate Morsels
3 tbs. butter • ¼ c. hot coffee
1¾ c. confectioners' sugar
Pinch of salt • ½ tsp. Vanilla

Melt chocolate and butter together over hot water. Remove from heat and alternately add sugar and coffee, beating well after each addition.

Add vanilla and continue beating until thick enough to spread.

YIELD: Enough for top and sides of two 9-inch layers.

NOTE: This frosting is smooth and will keep soft for two or three days.

Gingerbread is Tops . . . with this CHOCOLATE FRUIT TOPPING

Bake an 8" x 8" square of gingerbread, using your favorite mix. Immediately after taking the pan out of the oven, sprinkle half a package of Nestle's Semi-Sweet Chocolate Morsels on top; spreading the chocolate as it melts.

Cut into squares and serve warm topped with the following CHOCOLATE FRUIT TOPPING

Combine and boil in open saucepan to soft ball stage (238° F).
1½ c. sugar • ⅓ c. orange juice
1½ tsp. light corn syrup

Pour syrup over
2 egg whites, stiffly beaten
1 tsp. grated orange rind

Beat constantly until thick enough to spread. Fold in
½ c. chopped dried and candied fruit (raisins, citron, candied cherries, etc.)
½ pkg. Nestle's Semi-Sweet Chocolate Morsels, finely chopped

NESTLÉ'S SEMI-SWEET CHOCOLATE

© Lamont, Corliss & Co.

For BLACK BOTTOM PIE use this SEMI-SWEET FILLING!

Combine 1 tbs. cornstarch • ½ c. granulated sugar

Beat 4 egg yolks and add slowly 2 c. scalded milk

Stir in Sugar mixture. Cook in double boiler, stirring until custard coats spoon.

To one cup custard add
¾ pkg. Nestle's Semi-Sweet Chocolate Morsels and stir until chocolate is melted.

Add 1 tsp. vanilla and pour into bottom of baked 10-inch pie shell

To remaining custard add
1 tbs. gelatin, which has been softened in
¼ c. cold water, and cooled

Beat 4 egg whites, adding
½ c. sugar gradually until mixture is shiny and holds its shape

Fold in custard-gelatin mixture. Pour over chocolate layer and chill until set. Garnish with remaining ¼ package Morsels, which have been chipped.

Use Nestle's Semi-Sweet Chocolate to Make Famous Toll House® Cookies Too
Recipe on package

Send today for a FREE "Mix Tricks" leaflet . . .
Here you'll find many more ways of using Nestle's Semi-Sweet Chocolate to glamorize your favorite Dessert Mixes. Mail today to Nestle's Chocolate Test Kitchen, Dept. P, Box 198 Canal St. Station, N. Y. 13, N. Y.

Name ____________________

Address ____________________

As old-fashioned as candlelight, as modern as the snap of a television switch, this spicy applesauce cake with lemon frosting is a delightful dessert.

Candlelight Cake

REMEMBER Grandma's applesauce cake, moist and tender, fragrant with spices? It took quite a while to make. Today we can whip up just such a cake in about five minutes, starting with a white cake mix and canned or quick-frozen applesauce. Add an egg, spices and walnut meats and the batter is ready.

The lemon frosting, too, is made in a jiffy, with no fuss or muss. A package of white frosting mix, a little water, the tang of lemon juice and peel and it's ready to spread on the cooled cake. If your family likes a really generous layer of frosting, double the recipe, as we did for the cake in the picture above.

Now for the rest of the menu. Suppose we begin with a savory chicken-noodle soup, the kind that comes in a package, needing only water and a few minutes of cooking. Follow it with a meat loaf, hashed-brown potatoes, buttered carrots and a tossed green salad.

Candlelight Cake

1 pkg. white cake mix	½ teaspoon cinnamon
1 egg, unbeaten	½ teaspoon allspice
½ teaspoon nutmeg	1 cup applesauce

½ cup chopped walnut meats

Pour contents of package of cake mix into mixing bowl. Add remaining ingredients. Beat thoroughly 3 minutes by hand or with an electric mixer at low speed. Pour into well greased 9-inch square cake pan. Bake in moderate oven, 375°F., 35 to 40 minutes. Cool and frost.

Quick Lemon Frosting

1 pkg. white frosting mix	1 teaspoon grated lemon peel
2 teaspoons lemon juice	Water

Blend frosting mix, lemon juice and peel. Add enough water (about 1 tbsp.) to make frosting of spreading consistency.

POUR the contents of one package of white cake mix into mixing bowl. Add unbeaten egg and the spices.

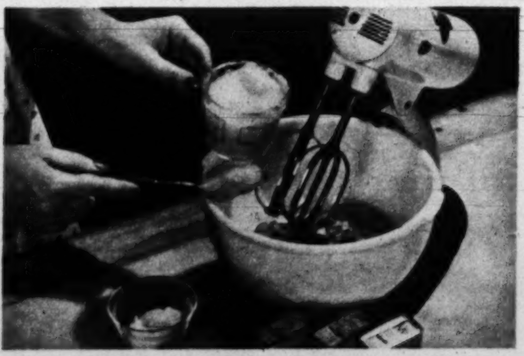

NEXT, add one measuring cup applesauce, canned or quick-frozen, instead of usual liquid ingredient.

A PACKAGE of white frosting mix, plus lemon juice and grated peel, makes a delicate, delicious icing.

Parade of Progress

Gadgets and new ideas galore for your hobby, home and workshop . . .

By PETER DRYDEN

IT'S REFILLABLE: Here may be your solution to many household problems: a reusable, high pressure device for killing insects and spraying moth-proofing chemicals, deodorants, polishes, germicides, medicinal sprays, window cleaners. Powered wih an inexpensive, replaceable carbon dioxide cartridge such as that used in soda dispensing bottles, the new atomizing sprayer is easily refillable at home with your favorite liquid insecticide or other chemical to be sprayed. $3.98.

Fill it with the needed spray.

* * *

KEYMARKERS: Your keys can be instantly identified if you use these small metal frames that clip right on. Each frame has a little window with a small plastic cover over the identification tab. The marker can be used on leather, too. Eight markers cost 50¢.

Makes keys easy to identify.

* * *

TRIPLE DISPENSER: Turn the handle to get finely sifted flour; press the levers for sugar or coffee. This new kitchen container designed to save you time, steps and space, takes up only 8 x 11 x 15 inches, yet holds 5 lbs. of flour, 5 of sugar, 3 of coffee. The latter two have double covers to keep moisture out and aroma in. Drawers cannot clog or overflow, have scooped ends for pouring.

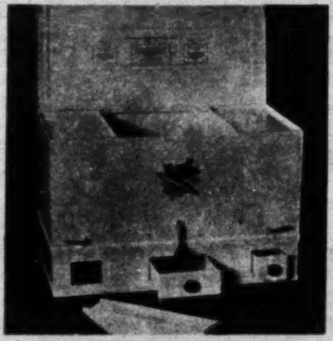

Dispenses flour, sugar, coffee.

* * *

NOW WITH AUTOMATIC FEED: New model of revolving brush device for washing cars feeds detergent into the brush automatically when you need it. It also rinses and shuts off water automatically with a flick of the finger. It attaches to any garden hose, works on both high and low water pressure. The revolving action is said to clean a car quickly, give it a gleaming finish. It's effective too in cleaning windows, screens, boats, sidings and glass brick windows. Cost: about $11.

Makes the whole job automatic.

* * *

HANDY CIGARETTE SNUFFER is a little china turtle that can be placed in any ash tray. Turtle's shell has two holes that take burning cigarettes, put them out quickly, end stale tobacco odors. Set of 3 turtles costs $1 . . . **SUNGLASSES THAT FIT YOUR FACE** are available now at a modest $1.49 and up. The temple pieces have a thin metal insert which makes them instantly adjustable so they won't be too tight or too loose or slide down your nose . . . **LIFETIME EMERY BOARD** for manicuring is made of flexible metal with diamond crystals bonded in. Latter are said to last indefinitely, end replacement of emery boards. Cost: $1 up.

NOTE: Prices quoted above are approximate, may vary somewhat in different localities. Send no money to PARADE. For names and addresses of manufacturers, send inquiries with stamped, self-addressed envelope to Parade of Progress, PARADE, 405 Lexington Ave., New York 17, N. Y.

FISHING FOR COMPLIMENTS?

Bake these Fish Fillets with...

The Kettle-simmered Cooking Sauce

Guaranteed by Good Housekeeping

Fish Fillets—Hunt Style

Isn't it discouraging, the way some families frown on fish? Well—

It *could* be they've never tasted Fish Fillets *Hunt Style*—with the wonderful flavor of Hunt's Tomato Sauce.

So, mother—treat *your* family to this recipe. It'll show you how Hunt's makes recipes brim over with flavor like no other tomato product! First, you'll need:

1 lb. fish fillets

Season fillets with salt and pepper. Place in shallow, greased baking pan. Then make a sauce from:

4 tbsp. melted butter or margarine
2 tbsp. chopped onion ¼ cup water
1 tsp. salt ⅛ tsp. pepper 1 bay leaf dash of sage
1 can Hunt's Tomato Sauce

Pour sauce over fish. Bake, basting occasionally, in moderate oven (350°) 35 to 40 minutes, or till tender. Serves 4.

Hunt's Tomato Sauce puts that same wonderful flavor into dozens of your recipes. Cook it into soups, stews, meat loaf, casseroles, spaghetti, gravies. You'll be delighted, because—

Hunt's costs only a few cents a can! What a bargain!

Hunt Foods, Inc., Los Angeles

Hunt-for the best

For breakfast or dessert—
HUNT'S HEAVENLY PEACHES

FALSE TEETH?

How often do you offend with

DENTURE BREATH?

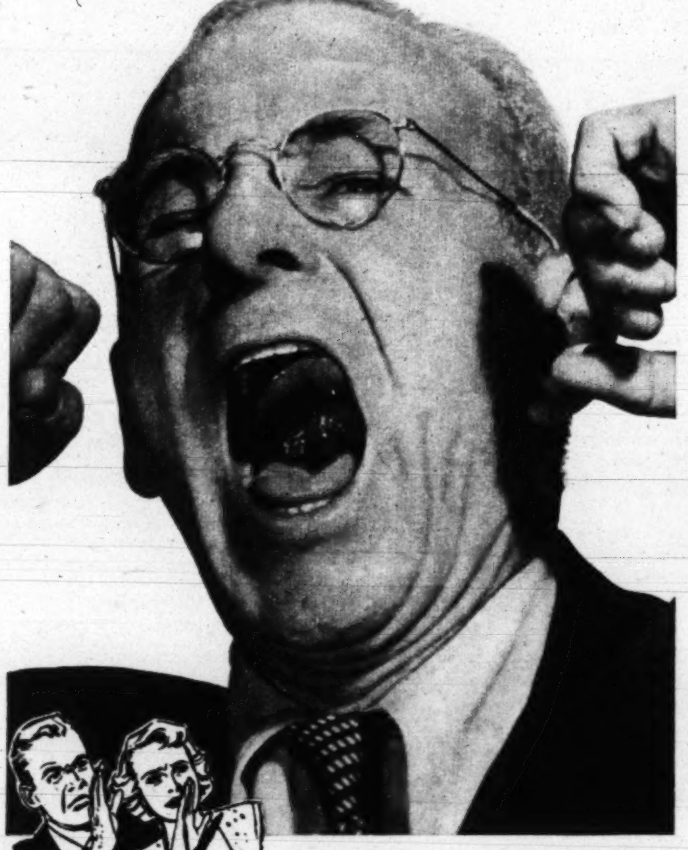

WHEN you yawn—when you laugh—when you speak at close quarters to a friend or acquaintance—many times daily you take the chance of offending with Denture Breath. But when your dental plates are clean and fresh from a Polident bath, you know you're safe!

Dental plates or bridges soaked in a wonderful solution of Polident and water are *hygienically* clean—no traces of Denture Breath.

For Polident soaks into every corner and crevice—places brushing never seems to reach. It's easy! It's quick! It's safe! Costs only about a cent a day to soak your dental plate or bridge in a cleansing solution of Polident and water!

FREE! Generous Polident Sample. Write: Hudson Products, Department 150, Jersey City 6, N. J.

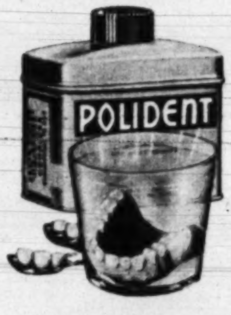

NO BRUSHING

Soak plate or bridge daily—fifteen minutes or more—in a fresh, cleansing solution of Polident and water.

POLIDENT

RECOMMENDED BY MORE DENTISTS THAN ANY OTHER DENTURE CLEANSER

LOOSE FALSE TEETH?

Amazing New Cream Holds Dental Plates

Tighter, Longer than anything you've ever tried or double your money back

POLI·GRIP

Made and guaranteed by POLIDENT

Anton Karas and the instrument which brought him fame: a 15-year-old zither.

Now It's Zithers!

A new movie arouses interest in some unusual music

PLATINUM HAIR, the Carioca and kids' cowboy suits are only three of hundreds of fads fostered by movies. The newest craze, and one of the most surprising of all, is just taking hold. It's zither music.

Audiences who see British director Carol Reed's new mystery-thriller, "The Third Man," leave the theater talking about the hypnotic, jangling musical background. Like an unseen commentator, it permeates the story, sometimes gay and spirited, sometimes weird and insistent, often whining and sly.

IN "The Third Man" (a Selznick production) Valli and Joseph Cotten are cast as actress and novelist.

Director Reed discovered the same fascination one day when he happened to hear a zitherist named Anton Karas twanging away in a little Austrian wine cellar. Reed had been directing Alida Valli, Joseph Cotten, Orson Welles and Trevor Howard in "The Third Man," a story about post-war Vienna. He hurried Karas to London, there for six weeks recorded everything the 43-year-old artist could play. From the mass of strangely melancholy music, he chose a haunting, intense score for his suspenseful new film.

"The Third Man" seems to have created popular interest in the zither—an ancient instrument with shallow sound-chest and 36 to 42 strings which are plucked with a pick. It is a favorite of Swiss and Bavarian peasants. But since "The Third Man" came out, one U.S. zither factory has boomed production and a new dance, the "zither step" has been introduced.

And Anton Karas? He's left his Viennese wine cellar for Hollywood, U.S.A.

ANAHIST for COLDS

—the only antihistamine proved safe and effective by doctors in

READER'S DIGEST

COMMENDED BY PARENTS' MAGAZINE

ANAHIST TRADE MARK *can stop cold symptoms in a single day—**SAFELY!***

Follow directions on label

In telling the exciting story of medical research to combat the Common Cold, READER'S DIGEST calls the introduction of ANAHIST *"the Best Health News of the Year."*

For, as the READER'S DIGEST article points out: *"It is safe."* Of the people receiving the ANAHIST treatment in extensive medical tests, not one *"got sleepy or showed any other side effects."*

What ANAHIST Can Do for You:

1. Taken according to directions, immediately upon exposure to colds or at the first sign of a cold, ANAHIST can eliminate cold symptoms in a single day.

2. By taking ANAHIST instantly upon contact with anyone who has a cold, you can *check its spread.* So, a cold need no longer pass from one to another in a family, if *all* take ANAHIST promptly.

3. With ANAHIST, your family may now avoid bad colds and their complications all year 'round.

ALL ANTIHISTAMINES ARE NOT ALIKE! ANAHIST'S 25 mg. antihistamine tablets provide the MEDICALLY-PROVED SAFE AND EFFECTIVE dosage for colds, available without a prescription.

ANAHIST—new miracle antihistamine—is the exclusive trademark of ANAHIST CO., INC., Yonkers 2, N.Y.

Buy at Your Drug Store

New Super-Economy Family-Size Bottle, 100 ANAHIST tablets—at a cost of only about 2¢ per tablet. Also, regular *Family-Size Bottles* of 40 tablets and handy *Pocket-Size Bottles* of 15 tablets.

TAKE ANAHIST INSTANTLY whenever you experience any of the Cold Signals listed below—or if you come into contact with anyone who sniffles or sneezes—then continue with one tablet after each meal and before retiring . . . 72 hours for best results.

For Hay Fever, too

ANAHIST offers prompt relief for hay fever. See directions on package.

©1950

James Ewart family, 3232 S.E. Gladstone St., Portland, Ore. Mrs. Ewart writes: "Jimmy caught cold on School Safety Patrol—so we *all* took ANAHIST. His cold disappeared overnight . . . and we never got it!"

R. Misura family, 212 Blaine Ave., Buffalo, N. Y. Mrs. Misura writes: "I wouldn't be without ANAHIST! My husband took it—his cold never developed. Nancy took it—her cold ended in one day!"

W. K. Seay family, R.F.D. 3, Glen Allen, Va. "Our children have more chance to catch colds than city children," writes Mrs. Seay. "But we've found that ANAHIST, taken early, really prevents those terrible colds!"

WATCH OUT FOR THESE 10 SIGNALS OF THE COMMON COLD

1. *stuffed-up or runny nose*
2. *sneezing*
3. *"ache-all-over" feeling*
4. *dryness in nose or throat*
5. *sore, itchy, or watering eyes*
6. *chilliness*
7. *headachy feeling*
8. *scratchy throat*
9. *feeling of tiredness*
10. *undue drowsiness*

TAKE ANAHIST IMMEDIATELY whenever you experience any of these Cold Signals—continue this treatment 72 hours for maximum effectiveness.

Families Everywhere Say Goodbye to Colds with ANAHIST

TRADE MARK

IF PETER PAIN CLUBS YOU WITH
NEURALGIC PAIN

FOR FAST RELIEF, rub in Ben-Gay. Contains up to 2½ times more of those two famous pain-relieving agents, methyl salicylate and menthol, than five other widely offered rub-ins!

Also for Pain due to RHEUMATISM, MUSCULAR ACHES, HEADACHES and COLDS. Ask for Mild Ben-Gay for Children.

Copyright 1949, by Thos. Leeming & Co., Inc.

QUICK! RUB IN **Ben-Gay**

THE ORIGINAL BAUME ANALGÉSIQUE

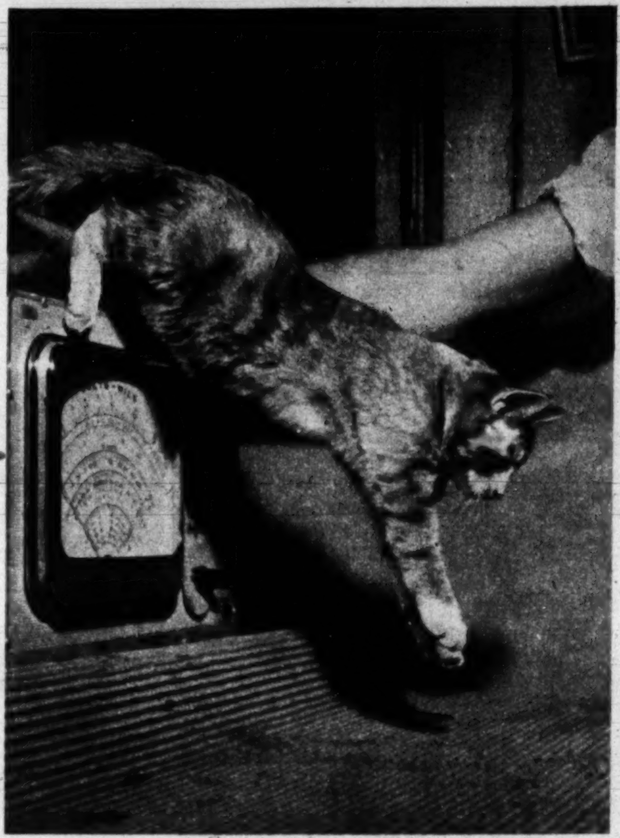

Despite her severed spinal cord, "Boots" leaps easily.

Run, Kitty, Run!

The fact that Boots can move at all may some day

THOUSANDS of young men in U. S. veterans' hospitals today are doomed to spending the rest of their lives in wheel chairs. They are the paraplegics: the servicemen who suffered severe spinal injuries in World War II. Medicine knows no way to restore their limp, paralyzed limbs.

It is because these human paraplegics can't walk that the story of "Boots," the 17-week-old tan and white kitten pictured on these pages, is vastly exciting.

Boots, you see, CAN walk, a fact which would be inconsequential if she were a normal cat. But she isn't.

For Boots is a paraplegic, too.

When she was two weeks old, Dr. Phil Shurrager, professor and head of the department of psychology and education at Chicago's Illinois Institute of Technology, severed Boots' spinal cord.

How Do We Walk?

Here's why that's important: For a long time, scientists have believed that all walking movements are coordinated in the brain, and that messages to the muscles in the legs are merely relayed through the spinal cord.

Accordingly, cutting the spinal cord was always expected to result in the permanent loss of hind leg movement. Experimental animals so treated in the past have never exhibited any more hind leg action than basic reflex movement.

Yet Boots not only walks across the floor, but she can climb over obstacles, jump and turn without falling down.

The real significance of Boots' performance lies in the vital question it raises:

"Can the isolated portion of the spinal cord in the legs 'learn' to perform functions normally left to the brain?"

As a result of his findings to date, Dr. Shurrager thinks that it can.

Boots is only one of ten paraplegic cats who have been taught to walk in the tidy, crowded research laboratory where Dr. Shurrager has been carrying out his experiments with the help of his wife, Dr. Harriet Shurrager, and his assistant, Dr. Ross A. Dykman. Their work has been aided by a research grant of funds from the U.S. Public Health Service.

ANESTHESIA put cat to sleep while Dr. Shurrager removed section of spinal cord.

Each of the cats has been the subject of an extensive "re-education" program.

For the first week after the cord is severed (by operation under ether) the kitten is strapped to a narrow board with its head slightly lower than its rear, and its legs free in the air. The hind legs are stimulated daily by electricity.

The cat is removed from the rack at the end of a week and house, when not being worked or exercised, in a deep box filled

Special rack holds "paraplegic cat" while rear legs are stimulated by electricity.

mean much to America's permanently crippled . . .

with paper excelsior. This lets the cat move about without dragging on rough surfaces. At the same time, the box provides training for the rear legs, since the cat has to step to keep them from becoming entangled.

At this stage, the cat is exercised on corrugated cardboard (right) for an hour a day. It is given strings and corks to play with and rolled on its back. The hind legs are stimulated by shock.

Seven weeks after her operation, Boots walked 15 feet by herself. Six weeks later, she could walk for 10 minutes at a time, crouch and jump, run for three or four feet and turn corners without support.

Boots Walks a Crooked Yard

"Of course, the walking is not 'normal' and doesn't compare in smoothness and coordination with that of a normal animal," explains Dr. Shurrager, "but it is sometimes consistent and effective."

So far, this spinal walking behavior has been demonstrated in animals operated on at ages up to seven weeks.

"We don't know whether or not older animals can learn to walk when their cords are severed," says Dr. Shurrager, "but we're studying the problem."

Though it is still too early to derive any direct human application from Dr. Shurrager's work, it is significant that the cat, an animal with a complicated nervous system, is capable of complex and effective coordination despite a severed spinal cord. Dr. Shurrager's findings – and Boots' lurching steps – may open vast new areas in paraplegic research.

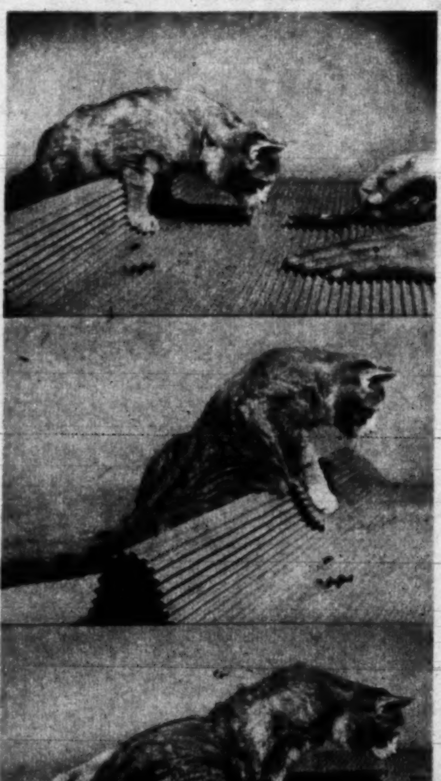

EXERCISES like these teach Boots to walk. Investigator holds out food offering to lead her over hump of corrugated cardboard. Once over, she gets the tidbit as her reward.

Your Favorite Vegetables in

NEW SALAD TRICKS

made with the REAL Gelatine

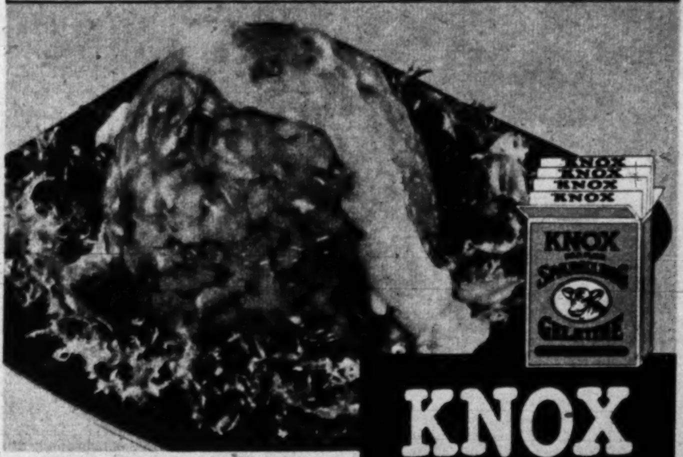

KNOX
the REAL
Gelatine
ALL PROTEIN—NO SUGAR
FOUR ENVELOPES FOR 4 MEALS

Leftover Dress-up Guide

Made with Knox Unflavored Gelatine, these five thoroughly masculine salads; with their protein, vitamins, and minerals; are favorites in Mrs. Knox's kitchen.

Easy to do

Soften: 1 envelope Knox Unflavored Gelatine
in: ¼ cup cold water
Dissolve thoroughly in: 1 cup very hot water
Stir in: ¼ cup sugar
½ teaspoon salt
1 tablespoon lemon juice
¼ cup vinegar
Chill: until consistency of unbeaten egg white.
Add: 2 cups vegetables. (See below)
Mold: in large or individual molds. Chill until firm. Unmold on salad greens. Serve with dressing.
Makes: 6 servings.

SUGGESTED VEGETABLE COMBINATIONS

1. Finely shredded cabbage, diced celery, finely chopped pimiento, or chopped peppers.
2. Diced cucumber, celery, shredded carrots, and grated onion.
3. Diced cooked beets, diced celery, and 1 teaspoon horseradish.
4. Cooked peas, diced celery, and grated onion.
5. Sliced cucumbers and radishes.

FREE . . . Treasury of Gel-Cookery Budget Recipes

★ You will want "*Mrs. Knox's Illustrated Guide to Modern Gel-Cookery*," packed with recipes folks like best. Prize salads for men; novel desserts and delicious, substantial main dishes. Secrets for dressing up lower-cost foods and leftovers, for *better meals with less kitchen-time*. Just mail this coupon today.

Mrs. Knox . . . Box PD-13
Johnstown, N. Y.

Mail me your new illustrated booklet, "*Mrs. Knox's Guide to Modern Gel-Cookery*."

*Name*________
*Address*________
*City*________ *State*________

BUY SAVINGS BONDS

FALSE TEETH? Chew Steak, Corn, Apples

• Are you discouraged because your false teeth slip? Then read this wonderful news!

Modern science has developed a remarkable new cream in a handy tube, called STAZE. With STAZE, thousands of false-teeth wearers can again bite joyously into a juicy steak — or even eat corn-on-the-cob and apples—without fear of plates slipping.

STAZE seals edges tight — helps keep out annoying food particles. Today get economical STAZE — 35¢ at any drug counter. Money-back guarantee.

STAZE HOLDS PLATES TIGHTER, LONGER

EASTER LAMB and BUNNIES

10 CLEVER CAKE AND SALAD MOLDS

Unusual 2-piece cake mold (9-3/8 x 6-5/8 high) makes perfect lamb-shaped cake, PLUS 8 cute bunny molds for individual cakes and salads. Ideal for parties and gifts. Recipes, directions enclosed. Special offer.

Only $2 Postpaid. *For all 10 Pieces*

Molds are heavy, durable aluminum. Money-back guarantee. Sorry, no C.O.D.'s.

BLUE RIBBON BAKEWARE DEPT. P-3 DOWNERS GROVE, ILL.

Patricia Morrison sings "I Hate Men" in show, "Kiss Me, Kate."

The Battle

PARADE Men vs. Women poll reveals

THE BATTLE between the sexes, going on ever since Adam and Eve, was still blazing merrily as late as last night.

To report on the present status of the not-so-cold war, PARADE sent telegrams to a cross section of each sex, from Hollywood stars to college leaders, asking what all the fighting is about. If the replies mean anything, armistice is still a long way around the corner.

Not counting weaseling answers (battle fatigue) and despite what they say in the moonlight, the composite American male considers modern women in general to be (a) gabby, (b) fashion-foolish, (c) woolly-minded, and (d) unreliable.

The chief female objection to the Masters of the Universe is that most are (a) self-centered, (b) dull, (c) clumsy, and (d) have about as much sense of style as dodos.

Individual complaints:

ARTHUR GODFREY

• *Radio's Arthur Godfrey* – "These lovely girls in the 'New Look' look like they are standing in pup tents.

Rinso with Solium, the Sunlight Ingredient, puts sunshine in your wash...even on rainy days!

Imagine it! Even if you dry clothes INDOORS, Rinso puts sunshine in your wash. No other soap can get your wash so white — so bright — because no other soap contains the scientific Sunlight ingredient, Solium.

Get new Rinso with Solium. So safe for clothes. So kind to hands.

Another fine product of Lever Brothers Company

of the Sexes

cactus bouquets in the garden of love

And that short hair! Why must women go around in hair-dos that look like retired Navy mops? But God bless 'em all!"

• *Television emcee Maggi McNellis*– "I can't stand men who plaster down their hair; men who are rude to waiters; men who say 'That's a woman driver for you!'; men who put on women's hats hoping to get a laugh; or men who refer to their wives as 'the ball-and-chain.'"

• *Broadway's David Wayne* – "Too many women insist on equality and then fail to accept the responsibilities that go with it."

• *Television newcomer Faye Emerson* – "I hate self-dishonesty in men; inability to admit weaknesses; and lack of gentleness."

• *Radio comic Henry Morgan* – "My greatest grudge against women is that they go around marrying people with malice aforethought."

• *Actress Arlene Dahl*–"I often find myself wanting to throw something at a man who always finds fault with the way a girl does things. I don't like men who pooh-pooh little gallantries toward a girl, like helping her on with her coat, opening doors, and letting her go first."

ARLENE DAHL

• *Actor Steven Cochran* – "A woman's job is primarily to make a man happy. After all, a man is woman's career. I wish women were honest in admitting this biological fact."

• *Hat tycoon Lily Dache* – "I like babies, but I don't like spoiled men. And furthermore, I'm tired of seeing men who look alike. For the past 50 years, their clothes have been all the same. You see a man and what impresses you? Just another man."

• *Actor Farley Granger* – "The so-called weaker sex must be tired of looking like women. All over the country, all the girls are chopping off their hair until some of them look as though they could use a wig or two. Their hips are disappearing, their curves are being hidden, and they are painting their lips in cupid bows. You can quote me that the 1950 girls are strictly for the family album of the 20's."

• *Radio's Mary Livingstone* – "What I don't like about men is that there aren't enough Jack Bennys."

• *Actor Peter Lawford* – "I don't like girls who always want to night club or dance, girls who talk all the time, girls who put on the sophisticated act, wear a lot of makeup, or overdress."

PETER LAWFORD

• *President Jack Schufreider of Zeta Psi, Northwestern University* – "Women aren't domestic enough and are a little too career-minded and materialistic. They prefer the guy with the yellow convertible."

• *Herbert Thomson, Sigma Alpha Epsilon, Denver University*–"Women are vital to the human race, but I intend to dislike girls who lack 'genuineness' or can't be themselves."

• *President Fredna Barton, Pi Beta Phi, University of Wisconsin* – "I don't like men who are late for dates."

• *Mae West* – "There isn't anything I don't like about men–and the type of man I don't like doesn't exist."

• *Hoosier humorist Herb Shriner* – "I don't go for the woman who is merely a stylish clothes horse. I prefer the old Indiana kind that could be dressed to go anywhere just by removing her kitchen apron."

REP. NORTON

• *Rep. Mary T. Norton, of N. J.* – "I don't like conceit in men – or in women, either."

• *Patricia Morison, of "Kiss Me, Kate"* – "I feel that one big mistake American men make is trying to treat women as though they were men and forgetting a great deal about our femininity and our desire to be treated primarily as women."

• *Opera star Mimi Benzell* – "I don't like the over-egotism of some males or a Mr. Know-it-all. A man can use his head without getting top-heavy."

Such BEAUTIFUL finish ... so EASY with LINIT the PERFECT starch

• **No cooking!** Just mix **LINIT**® with cold water, add boiling water — dilute — that's all! *Irons whizz over* fabrics starched with **LINIT.** This *penetrating* starch gives smooth, perfect finish — and it's so-o-o easy!

DO THIS TO RELIEVE Aching Muscles and Joints of ...

ARTHRITIS RHEUMATISM

Nearly crazy with the agony of **ARTHRITIS** or **RHEUMATISM?** Let DOLCIN Tablets give you blessed relief! Thousands who once despaired now get *fast relief, lasting relief, safe relief* ... from pains of **ARTHRITIS, RHEUMATISM, SCIATICA** and **NEURITIS!**

Unlike ordinary pain-killers, DOLCIN's *action is different.* Many sufferers report DOLCIN even relieves painful stiffness and swelling! Benefit from the experience of thousands. Get DOLCIN from your druggist today! No prescription needed.

DOLCIN is *clinic-tested ... safe ... not habit forming ... harmless to the heart!* That's why many doctors prescribe DOLCIN and it's used in many hospitals. Write to Dept. P 22 for further information.

Don't go on suffering. Take DOLCIN Tablets as directed and see how soon you can feel like your old active self again! Get *genuine* DOLCIN ... not an inferior imitation. One hundred *full-strength* tablets $2.00. **For only DOLCIN gives you this special, direct relief from the pains of ARTHRITIS and RHEUMATISM.**

DOLCIN Corporation · 683 5th Ave. · New York 22, N.Y.

How To Relieve Bronchitis

Creomulsion relieves promptly because it goes right to the seat of the trouble to help loosen and expel germ laden phlegm and aid nature to soothe and heal raw, tender, inflamed bronchial mucous membranes. Tell your druggist to sell you a bottle of Creomulsion with the understanding you must like the way it quickly allays the cough or you are to have your money back.

CREOMULSION
for Coughs, Chest Colds, Bronchitis

DOCTOR'S LIQUID promptly relieves itch— aids healing of ECZEMA

The *first* applications of Zemo—based on a doctor's *invisible* yet highly medicated formula—promptly relieve itching, burning, and AID HEALING. Zemo is backed by amazing record of continuous success. For stubborn cases buy *Extra Strength Zemo.*

TRIAL SIZE 35¢ **ZEMO**

Shadow Pleated Nylon

FROTHS NEW SLIPS FOR SPRING

Ruffles and inserts, sheer as mist, delicate as a leafy shadow, on Textron's slips of finest rayon crepe. Sizes 32 to 40.

Left—with shadow-pleated nylon bodice and border—in White, Pink, Navy, Black, about. . $4

Right—bordered at top and bottom with shadow-pleated nylon net and nylon lace edging—in White, Pink, Navy and Aqua, about. $5

TEXTRON *Lingerie*

WOVEN AND TRICOT SLIPS
GOWNS • PETTISKIRTS
BANDEAUX • PANTIES

YOU'LL FIND YOUR FAVORITE TEXTRON LINGERIE AT

LANSBURGH & BRO. • S. KANN SONS
FRANK R. JELLEFF INC. • RALEIGH HABERDASHER

And in leading stores in . . . BALTIMORE, MD. • SALISBURY • WILMINGTON, DEL.
NEWPORT NEWS, VA. • NORFOLK • ROANOKE • RICHMOND

Newsreel

By HY GARDNER

OBSERVATION WARD: Correspondent Fred Sparks reports that if a foreigner wants to take a dog out of Yugoslavia, he has to get a meat export license. If it's a police dog, you can't take him out at all. Tito considers him an object of military value . . . The University of Georgia is giving a course in how to use the telephone properly . . . Dick Berenson, who runs the only Jai-Alai Fronton in America (in Miami), brings up an interesting sidelight on the baskets (called Cestas) the players use to catch and throw the atomic-live ball. During the war in Spain, soldiers on both sides used the Cestas to hurl hand-grenades into enemy lines with devastating effect . . .

* * *

Percival Baxter will go down in history as a dog's best friend. When Baxter was Governor of Maine his pet dog died and the Chief Executive ordered all the State's flags at half-mast till the pup was buried . . .

* * *

Since the water shortage began, N. Y. traffic court magistrate Strong reduces the fines of all traffic violators who appear unshaven before him on Dry Thursdays. One Brooklyn woman named Blanche Chanson had her fine reduced when she explained she observed waterless Thursday by neglecting to shave her legs . . .

* * *

A Parisian couturier has designed what he calls the "Bum Look." . . . (How about calling those low-cut gowns the "Second Look?") . . . The Appeals Committee in Bedfordshire, England, ruled that under a British law tenants cannot have their rents reduced even though their houses are haunted. In other words, Britishers haven't a ghost of a chance for cheaper rents . . . The U.S. Dept. of Commerce estimates that Americans spent something like 446 million dollars last year tipping in restaurants . . .

* * *

Wanna know how to become a millionaire? Save $122.55 out of your salary every week. In 80 years you'll reach your goal!

* * *

Tip to housewives: If your rugs are laid on slippery floors, slip some rubber jar rings under them and you'll avoid a lot of broken bones.

* * *

Whenever a politician begins to think he's indispensable, Jim Farley suggests he stick his finger into a bowl of water—then notice the big hole it leaves when he takes it out . . .

(**LISTEN** *to Hy Gardner over your local MBS station tonight.*)

JIM FARLEY: Just how indispensable is a politician?

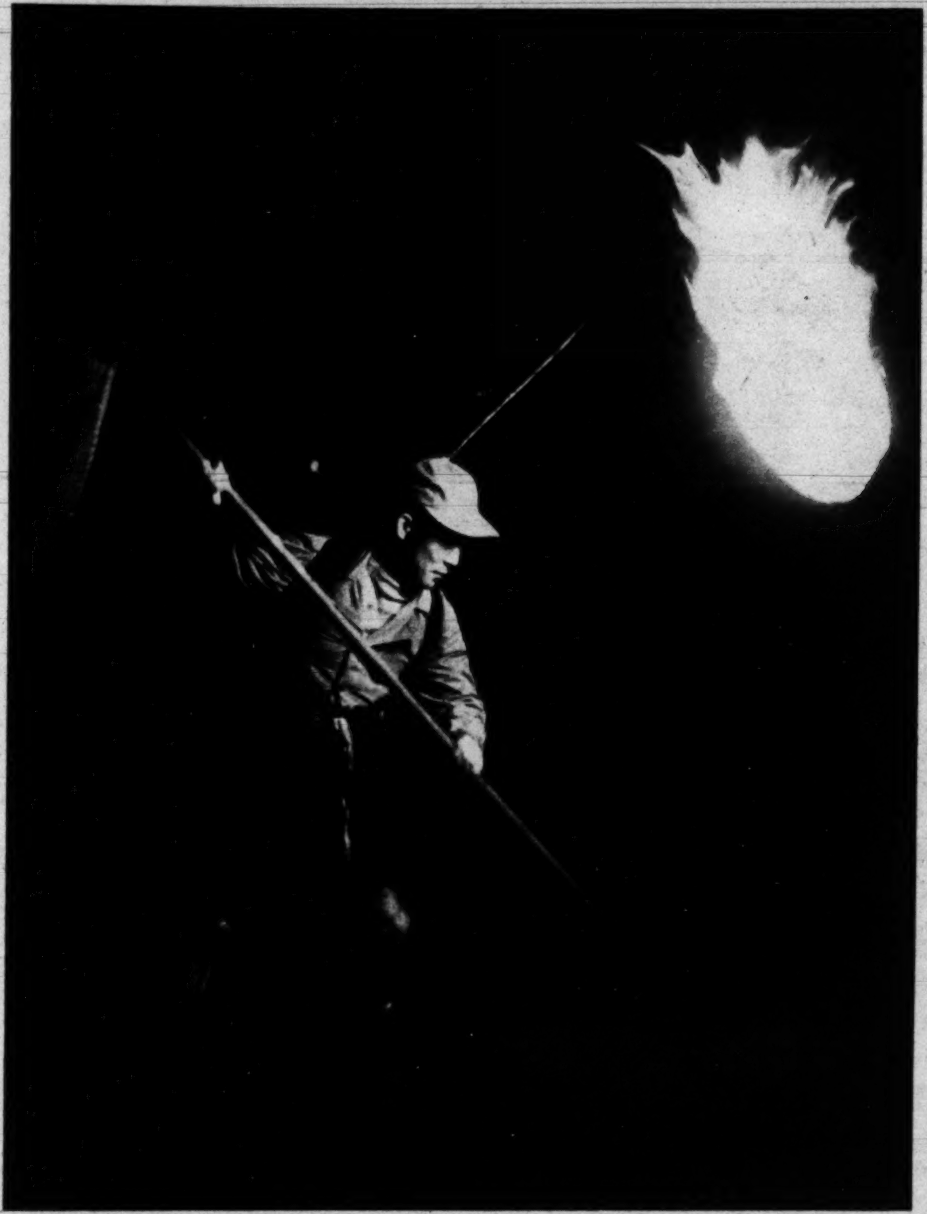

With torch, net and spear (for eels) a Hawaiian goes fishing on beach at night.

KEROSENE torch weighs 30 pounds and holds enough fuel to burn for three hours.

One Way to Catch a Fish

Hawaiians use gas torches

There are as many ways to catch a fish as there are fishermen. The two Hawaiian carpenters shown in these pictures prefer torches. On calm nights, the glare of their flaming cloth mantles, pumped up with air and kerosene spray, can be seen along the shore. Silently, they wade in the shallows, nets in hand, luring fish with the strong white light. Fishing with lights is generally outlawed in the U.S., but for Hawaiians, fishing by any means is serious business. The 10 pounds of fish they catch on an average night is a help to the family larder.

Don't give up your shower just because

Use Tampax for sanitary protection. See how different baths can be on "those days"!

Whether you fancy a soothing tub or a freshening shower you can bathe in all-daintiness with Tampax. This remarkable modern sanitary protection has no outside pad and no supporting belt. *It is worn internally.* ...Made of highly absorbent surgical cotton, Tampax comes in efficient applicators and cannot be felt when in use. This doctor-invented Tampax has no bulk to hamper you and no edge-lines to show under dresses. Chafing is impossible. Changing is quick and disposal easy.... Millions of other women are now using Tampax. Buy today and be prepared for "next time." At drug stores and notion counters. Three absorbencies—Regular, Super, Junior. Average month's supply fits into purse; the economy box holds 4 times this quantity. Tampax Incorporated, Palmer, Massachusetts.

700 NEW BUTTONS

$1

Hundreds of beautiful DELUXE QUALITY buttons—all colors, designs, and sizes. You can have dozens of "sets" for dresses, etc. These are "left overs" of large manufacturers who make buttons for makers of expensive blouses, dresses, shirts, and other fine garments. Biggest bargain ever offered. $1 C.O.D. plus postage. SEND NO MONEY. Pay postman. If not pleased, return for money back. Cash orders enclose 10¢ extra for postage and handling. Clip this.

Grandma Goodwin, Dept. 57-G, Girard, Ill.

INGROWN NAIL
Hurting You?
Immediate Relief!

A few drops of OUTGRO® bring blessed relief from tormenting pain of ingrown nail. OUTGRO toughens the skin underneath the nail, allowing the nail to be cut and thus preventing further pain and discomfort. OUTGRO is available at all drug counters.

BRIMMS
PLASTI-LINER

One application
MAKES FALSE TEETH FIT
for the life of your plates

If your plates are loose and slip or hurt, refit them for instant, permanent comfort with soft Brimms Plasti-Liner strips. Lay strip on upper or lower plate ... bite and it molds perfectly. *Hardens for lasting fit and comfort.* Even on old rubber plates, Brimms Plasti-Liner gives good results from six months to a year or longer. Ends forever mess and bother of temporary applications that last a few hours or days. Stops slipping, rocking plates and sore gums. Eat anything. Talk freely. Enjoy the comfort thousands of people all over the country now get with Brimms Plasti-Liner.

Easy to refit or tighten false teeth permanently

Tasteless, odorless, harmless to you and your plates. Removable as per directions. Users say: *"Now I can eat anything." Money back guarantee.* $1.25 for liner for one plate; $2.25 for both. At your drug store.

Never Before and Perhaps Never Again A Literary Guild Book Club Offer Like This

FREE-ANY TWO

OF THESE FINE BOOKS

WITH MEMBERSHIP IN THE LITERARY GUILD BOOK CLUB

THE PARASITES
By Daphne du Maurier

"Wickedly Readable!" Says The N. Y. Times

The author of "Rebecca," "The King's General" and other smash-hits now tells the story of the fabulous, scandalous Delaneys, who inherited talent, never worked, and lived in a private world. Has the du Maurier magnetism which makes women want to read everything she writes! Publisher's edition, $3.00.

THE PEACEABLE KINGDOM
By Ardyth Kennelly

A Story of Love and Hate Among Mormon Wives!

Both of these women had equal claims on the same husband! One was Linnea, warm as summer; the other was Sigrid, cold but lovely. What was marriage like in the days when a man could have two wives? You *mustn't miss* this story—if only to find out what happened when the Government declared Linnea's marriage illegal! Publisher's edition, $3.00.

NEVER DIES THE DREAM
By Margaret Landon

Could This Strange Mixed Marriage Ever Work?

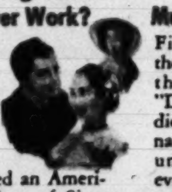

A new story by the author of "Anna and the King of Siam" about a beautiful girl from our own middle west who married an American-educated Prince of Siam against everyone's frantic advice. Her marriage is caught up in a whirlpool of emotional events and the bizarre customs of that exotic country halfway around the globe Publisher's edition, $2.75.

STORIES OF THE GREAT OPERAS
By Milton Cross

The Book That Is Exciting Music-Lovers Everywhere!

Five years in the writing by the famous "Dean of Radio," this fascinating new volume contains every aria, all the action, the *complete stories* of seventy-two of the world's best-loved operas — plus other exciting sections on opera history and musical enjoyment. 627 big, fact-filled pages. A book for years of rewarding reading! Publisher's edition, $3.75.

FUNK & WAGNALLS COLLEGE STANDARD DICTIONARY

A Basically Different Word Guide!

Here's a really *different* home dictionary. Contains over 145,000 entries, 1,420 pages; measures 6½" x 9¼" in size — and features the amazing new EM-PHA-TYPE reference system which gives you the information you want *quickly* and *completely*. The volume is beautifully printed in large, clear type on fine-laid paper, and handsomely bound for a lifetime of hard use. A *must* for the permanent home library! Publisher's edition, $5.50.

THE GREATEST STORY EVER TOLD
By Fulton Oursler

The Sublime Story of Jesus Beautifully Retold

A reverent, faithful retelling of the everlasting story of Jesus, bringing Him and those whose lives were entwined with His wonderfully close to you. It has been endorsed by leaders of all faiths and praised by everyone who has read its exciting pages. Says John B. Kennedy: "It is sweeping the country like a tidal wave!" Here is inspiring reading for every member of your family. Publisher's edition, $2.95.

Mail This Coupon

Which TWO Do You Want FREE

WITH MEMBERSHIP IN THE LITERARY GUILD

- ☐ The Parasites
- ☐ The Peaceable Kingdom
- ☐ Never Dies the Dream
- ☐ Stories of the Great Operas
- ☐ New College Standard Dictionary
- ☐ The Greatest Story Ever Told

Literary Guild of America, Inc., Publishers
Dept. 3PM, Garden City, N. Y.

Please send me at once the TWO BOOKS I have checked above as my Membership Gift Books and enroll me as a member of the Literary Guild, beginning with the current Guild book as my first selection for only $2.00. Send me "Wings" every month so I can decide whether or not I want to receive the Guild selection described. My only obligation is to accept four selections, or alternates, per year at only $2.00 each (plus shipping charge), regardless of the higher prices of the publishers' editions. For each four Guild books I accept, I am entitled to a free Bonus Book.

Mr.
Mrs. ____________________
Miss (Please Print)

Street and No. ____________________

City ______ Zone ______ State ______

Occupation ______ Age, if under 21 ______

Price in Canada, $2.20; 105 Bond St., Toronto 2, Ont.

WHY WE MAKE THIS UNUSUAL NEW MEMBERSHIP OFFER

You may have decided long ago to join the Literary Guild Book Club, but forgot or just "put it off." Well, here is a sensational new offer which we believe will induce you to act *right now!* Just mail the coupon on this page, and with your new Literary Guild membership you will receive at once *your choice* of ANY TWO of the wonderful new books shown above—a retail value of as much as $9.25—as your FREE Membership Gift for joining the Guild now!

What Literary Guild Membership Can Mean to You

Then, each month during the year, you will receive without charge a copy of "Wings"—the Guild's attractive, informative book-review magazine which describes the current Literary Guild book every month. If you do not want a selection, you may return the special form provided and specify any one of the *alternate* books offered thereon — or simply indicate you do not wish to receive *any* book at all that month.

Your only obligation as a member is to purchase four Guild selections, or alternates, within a year. There are no dues or membership fees of any kind except for the books you decide to purchase, and you pay *only $2.00* each (plus a few cents for delivery) instead of the retail prices of $3.00 to $3.50 for the publishers' editions.

Bonus Books Free to Members

As a Guild member you will also receive a free Bonus Book (beautifully printed, handsomely bound volumes which retail for $5.00 each) for each four Guild books you purchase—and if you decide to continue as a member you can obtain an additional Bonus Book free with each four selections, or alternates, you accept thereafter. As stated above, it is not necessary for you to purchase a Guild book every month. Each month the decision is up to you, but the amazing record of acceptance of Guild selections during the past twenty years *guarantees* that you will always receive a new best-seller—a thrilling, entertaining, *worthwhile* story. No wonder the Literary Guild Book Club is the largest in the world, with almost a million members!

Send No Money — Just Mail Coupon

Including the free Bonus Books, Guild membership saves you up to 50% of your book dollars—and you get the *new books you don't want to miss!* Why not join NOW while you can get *your choice* of any TWO of the wonderful books described above as your FREE Membership Gift—plus your copy of the current Literary Guild book as your first selection for only $2.00!

As this unique new offer may be withdrawn at any time, we urge you to mail the coupon *now!*

LITERARY GUILD OF AMERICA, Inc., Publishers, Garden City, New York

The Washington Post
COMIC CARNIVAL

SUNDAY, MARCH 19, 1950

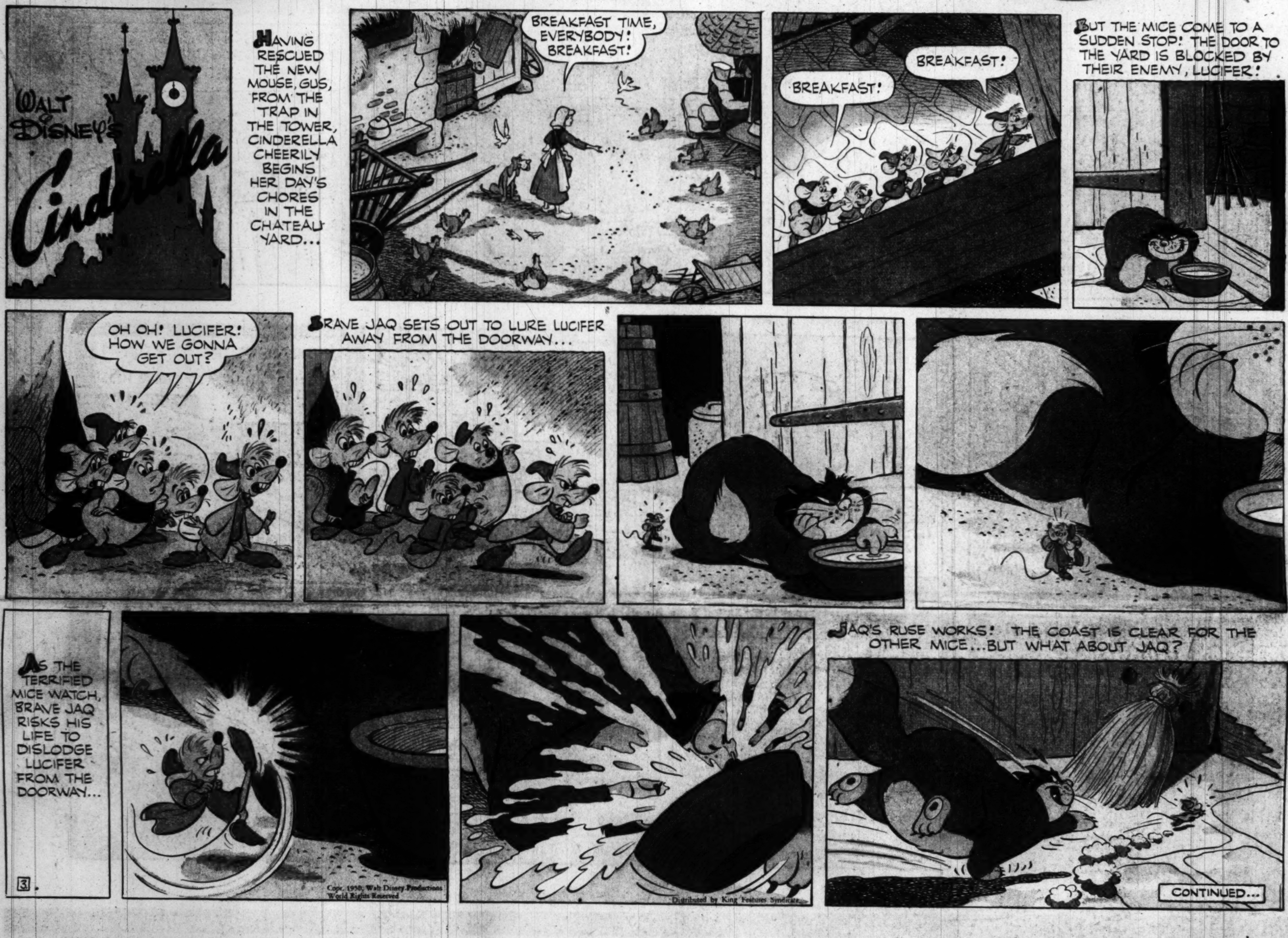

NANCY

By Ernie Bushmiller

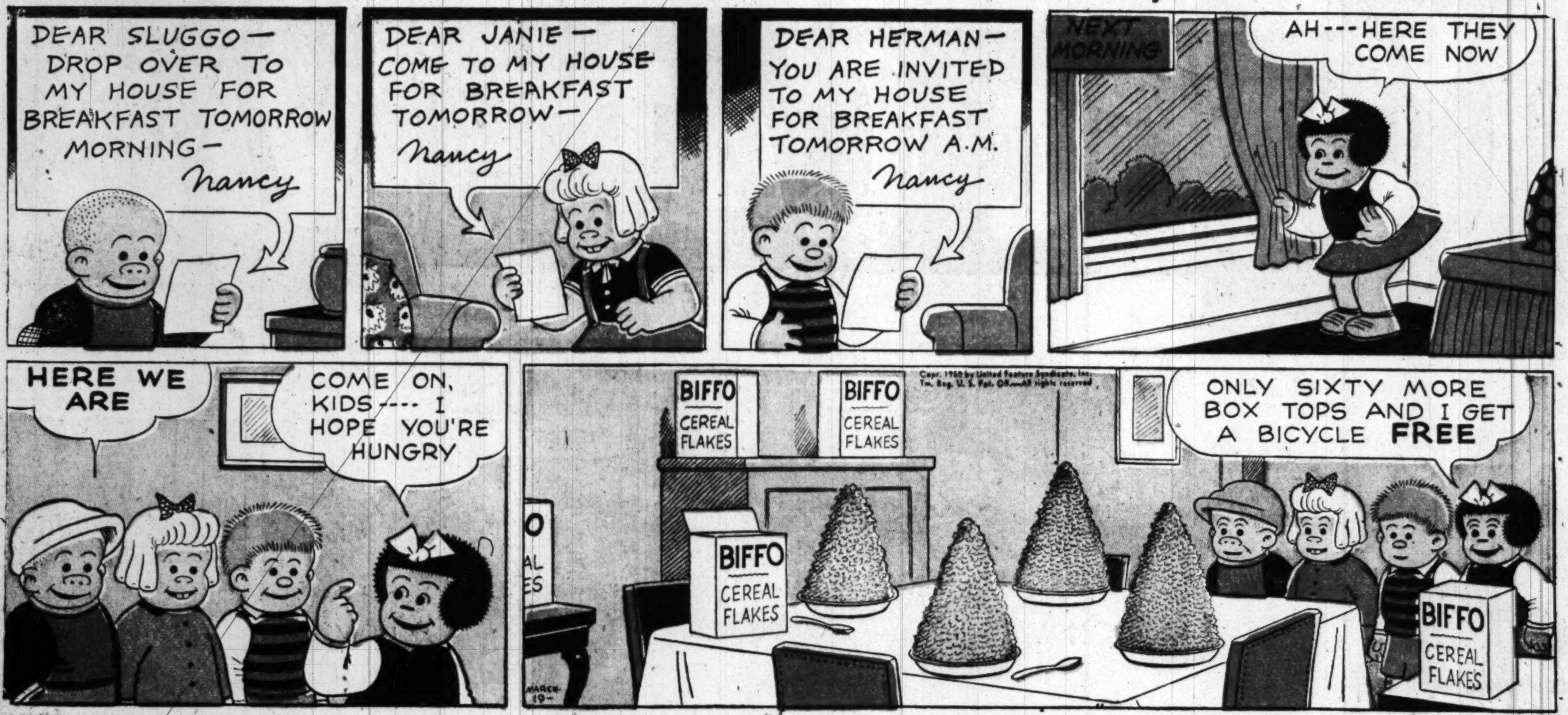

PENNY

By Harry Haenigsen

MARY WORTH

Advertisement

Advertisement

2 Years' Research by FIVE LEADING UNIVERSITIES Proves That Using Colgate's Right After Eating Helps Stop Tooth Decay Before It Starts!

YES, THE MOST CONCLUSIVE PROOF IN ALL DENTIFRICE RESEARCH ON TOOTH DECAY! Proof based on 2 years' research at leading universities—hundreds of case histories! *Conclusive* proof that when used right after eating, Colgate's helps stop decay before it starts! Colgate Dental Cream has been proved to contain all the necessary ingredients, including an exclusive *patented* ingredient, for effective daily dental care.

THE TOOTHPASTE YOU USE TO CLEAN YOUR BREATH WHILE YOU CLEAN YOUR TEETH, now offers a safe, *proved* way to reduce decay! Modern science shows decay is caused by mouth acids which are at their worst right after eating. Brushing teeth with Colgate's as directed, helps remove these acids before they can harm enamel. And Colgate's active penetrating foam gets between teeth where food often lodges.

CHILDREN LOVE COLGATE'S FLAVOR! By the time they enter school, 9 out of 10 children have one or more decayed teeth. Children love Colgate's flavor—so it's easy to start them on the *proved* Colgate way to reduce decay! No dentifrice can stop *all* tooth decay, or help cavities already started. But using Colgate's as directed is a safe way to reduce cavities—help stop tooth decay! And only Colgate Dental Cream offers proof of such results!

NO OTHER DENTIFRICE OFFERS PROOF OF SUCH RESULTS!

Joe PALOOKA
McNaught Syndicate, Inc.
by HAM FISHER
REG. U.S. PAT. OFF.
CONTINUED •
TURN THOSE LIGHTS ON!
STAY BACK!
RING THE ALARM!
I'M GONNA GET THAT WALSH!!
YA FOOL... NOT NOW.. YA CAN'T. LE'S GO.. FAST...
YOU...GET BACK...DON'T MOVE!
I-I'M KNOBBY WALSH..
SUDDENLY THE LIGHTS GO ON...THE WARDEN TRIES TO RESTORE ORDER...
ALL PRISONERS WILL GO TO THEIR CELLS IMMEDIATELY..GUARDS, CHECK ALL INMATES!
LOOK..CHUBBY AN' MAC ARE STILL FIGHTIN'!
WARDEN...FOUR MEN MISSING FROM TIER FIVE.
START THE SIRENS... CHECK ALL CORNERS...
WHEW
THEY'LL COMB EVERY INCH OF THE PRISON...WE DON'T KNOW IF THEY GOT OUT YET...
T-THEY MIGHT COME HERE.
SCREEEEE
WARDEN!
W-WHAT L'KOUT!
WE CAUGHT THREE...THEY ALMOST MADE IT OUT THE EAST GATE...KILLED THE GUARD THERE...BUT ONE GOT AWAY...
WHO WAS IT?
MARVIN BONESSA! THE WORST OF THE LOT...HE KILLED POOR RAMSDEY!
THAT RAT! HE BOASTED HE'D GET OUT! WELL, HE WON'T GET PAST THE ROAD BLOCKS...
OH MIGOSH
HELLO...COL. JARVIS...YES, HAVE YOUR STATE POLICE TAKE THE MAIN HIGHWAYS...HELLO, COMMSSIONER...HAVE SHERIFFS AND POSSES...
W-WARDEN
W-WARDEN, Y'YA GOTTA LISSEN...YA GOTTA... P'LEASE..IT'S ABOUT MARVIN
HELLO, SECTION SIX...ANY NEWS...
WHAT IS IT, WALSH?
WHAT...WHERE ARE YOU!
ARE YOU ALL RIGHT...YOU PASSED OUT...WHAT IS IT ABOUT MARVIN... HURRY UP...
H' HE SWORE AT TH' TRIAL HE'D BREAK OUT AN'..AN' K' KILL ME.
OOOHH
TO BE CONTINUED
HAM FISHER

TERRY AND THE PIRATES
by GEORGE WUNDER
OOOOH! CALL MY LAWYERS! GONNA SUE! CRIMINAL NEGLIGENCE! WHO DROPPED THAT CEMENT MIXER ON ME? OR WAS IT A FAST FREIGHT ON A ONE WAY STREET? HMMM...LESSEE...JUST WHAT DID HAPPEN?
CHUM FUN LOCATED WAREHOUSE WHERE POPPOPNIKOFF AND HER MOB HAD THE OLD MAN STASHED...OL' CHOPS DROPPED PACK OF SMOKES TO GET GUARD OUTSIDE DOOR. TERRY AND HOTSHOT DROP ON HIM FROM ROOF, TIE HIM UP AND WE CRASH THE JOINT...
...BUT SOMETHING LOUSED UP...UGH! I GET IT! OL' BROADBEAM CHOPS BACKED INTO A STACK OF CRATES. PUSHED 'EM OVER... NOISE MUST'VE TIPPED OFF THE TOTALITARIAN JOKERS...WONDER HOW OUR SIDE MADE OUT...
WELL, THERE'S FLY-BOY LEE...
...AND HOTSHOT MAKES TWO ..
...AND SMALL FRY'S ACCOUNTED FOR...
THAT'S EVERYBODY— BUT O'HARA!...WHERE'S SPRAY O'HARA?
AND IN ANOTHER PART OF THE WAREHOUSE
NOISE INDICATES YOUR FRIENDS ARE ARRIVE, OLD MAN. ALEXIS MUST BE SURE THEIR RESCUE ATTEMPT COMES TOO LATE.

MICKEY FINN

By Lank Leonard

DIXIE DUGAN

By McEvoy and Striebel

ADVERTISEMENT

ADVERTISEMENT

STEVE ROPER

DOTTY DRIPPLE

REX MORGAN, M.D.

OUR BILL

By Harry Haenigsen

Prince Valiant
IN THE DAYS OF KING ARTHUR
BY HAROLD R FOSTER
Synopsis: "VERY SOON NOW, I WILL BE A MAN; FOR TODAY I HAVE YET ANOTHER TOOTH! MOMMIE SQUEALS FOR JOY AND MUST SHOW IT TO EVERYONE. I GET VERY TIRED OF HAVING MY MOUTH PRIED OPEN....I WISH MOMMIE WOULD GROW UP!"
"I SHOULD HAVE A SWORD OF MY OWN NOW; I AM BIG ENOUGH.. ALMOST. ONE LIKE MY SIRE CARRIES AS HE GOES SHOUTING INTO BATTLE.... THERE IT HANGS, GLEAMING, ON THE WALL."
"THERE ARE BRIGHT THINGS ON THE HILT-BRIGHTER THAN MY SIRE'S TEETH WHEN HE LAUGHS. BRIGHT AS MOMMIE'S EYES WHEN SHE SMILES DOWN AT ME!"
"MY SIRE'S SWORD WILL BE MINE SOME DAY. IT IS VERY FAR AWAY BUT I AM DETERMINED TO TRY FOR IT."
"I GUESS I MUST HAVE CLIMBED A MILLION MILES....AND FALLEN A HUNDRED TIMES!"
"BUT A QUEST IS A QUEST AND MUST BE CARRIED THROUGH, SO AT LAST I REACH OUR SWORD."
"I REALLY DON'T KNOW WHAT HAPPENED, BUT ONCE MY GOOD RIGHT HAND HAD GRASPED THE HILT NOTHING COULD BREAK ITS GRIP ON MY SWORD."
"I DIDN'T KNOW WHAT TO DO WITH IT SO I TASTED IT, AND THE HILT WAS ALL SALTY FROM THE SWEAT OF MY SIRE'S STRONG HAND WHERE HE GRIPPED IT IN MANY A FIGHT."
HAL FOSTER
"THEN, THOSE WHO SERVE ME GATHERED AROUND AND MADE MUCH ADO OVER MY LUMPS, BUT TILLICUM AND MY SIRE LOOKED AT MY ACHIEVEMENT AND WERE PROUD. I AM INDEED A MAN! WELL, ALMOST.....FOR MOMMIE'S ARMS STILL FEEL WARM AND COMFORTING AND SHE SMELLS SO SWEET.... BETTER THAN ANY OLD WAR HORSE, I'LL WAGER!"
NEXT WEEK - The Stolen Kiss.

Right Around HOME by Dudley Fisher
A NIGHT OUT
THAT WAS CHARLIE! HE'S HAVING A LITTLE STAG PARTY IN HIS RECREATION ROOM... BUT I TOLD HIM IT WAS NO USE ARGUING ABOUT IT.. THAT YOU WOULDN'T LET ME GO!
WHY, FREDDIE! TO HEAR YOU TALK, ANYBODY WOULD THINK YOU WERE HENPECKED! NOW YOU HOP RIGHT UPSTAIRS AND GET DRESSED AND GO OVER TO CHARLIE'S PARTY.
SUSIE'S RIGHT, FREDDIE... IT WOULD DO YOU A LOT OF GOOD TO GET OUT WITH THE BOYS.. YOU'D ENJOY YOUR HOME MORE WHEN YOU CAME BACK.
AND YOU RUN HOME, ARNOLD, AND PUT ON YOUR TUXEDO AND GO WITH FREDDIE, AND I'LL LET YOU HAVE A DOOR KEY!
WHO, ME?
YOU OUGHT TO GO WITH 'EM, SLUG. YOU HAVEN'T HAD A NIGHT OUT FOR WEEKS.
GOSH, MINNIE! AM I AWAKE OR AM I STILL DREAMING?
DON'T LET THIS PUT ANY NOTIONS IN YOUR HEAD, SAMPSON, 'CAUSE YOU'RE GOING TO STAY RIGHT HERE WITH ME!
GOSH, JUNIOR! DO YOU HEAR WHAT THE WOMEN FOLKS ARE SAYING?
I HEAR IT, BUT IT'S HARD TO BELIEVE!
WHY, FREDDIE! I THOUGHT YOU WERE GOING TO CHARLIE'S PARTY!
WE DID GO, BUT CHARLIE'S WIFE WOULDN'T LET HIM HAVE A PARTY!
I STILL SAY WE BACHELORS ARE SMART!
WELL, YOU DIDN'T NEED TO COME HOME AND BUST UP OUR BRIDGE GAME.
SAMPSON IS READY TO GO HOME. WILL YOU COME FOR HIM OR SHALL I BRING HIM OVER?
3-19

"Make me a survey immediately . . . find out if the public's patience or its money is exhausted . . ."

"The reply to rumors that I'm a presidential possibility is 'no comment', dear . . . NOT 'too ridiculous for comment' . . ."

"We better tell 'em visiting hours are up . . . !"

"Well? . . . where have you been Lieutenant? . . . your plane crashed over an hour ago! . . ."

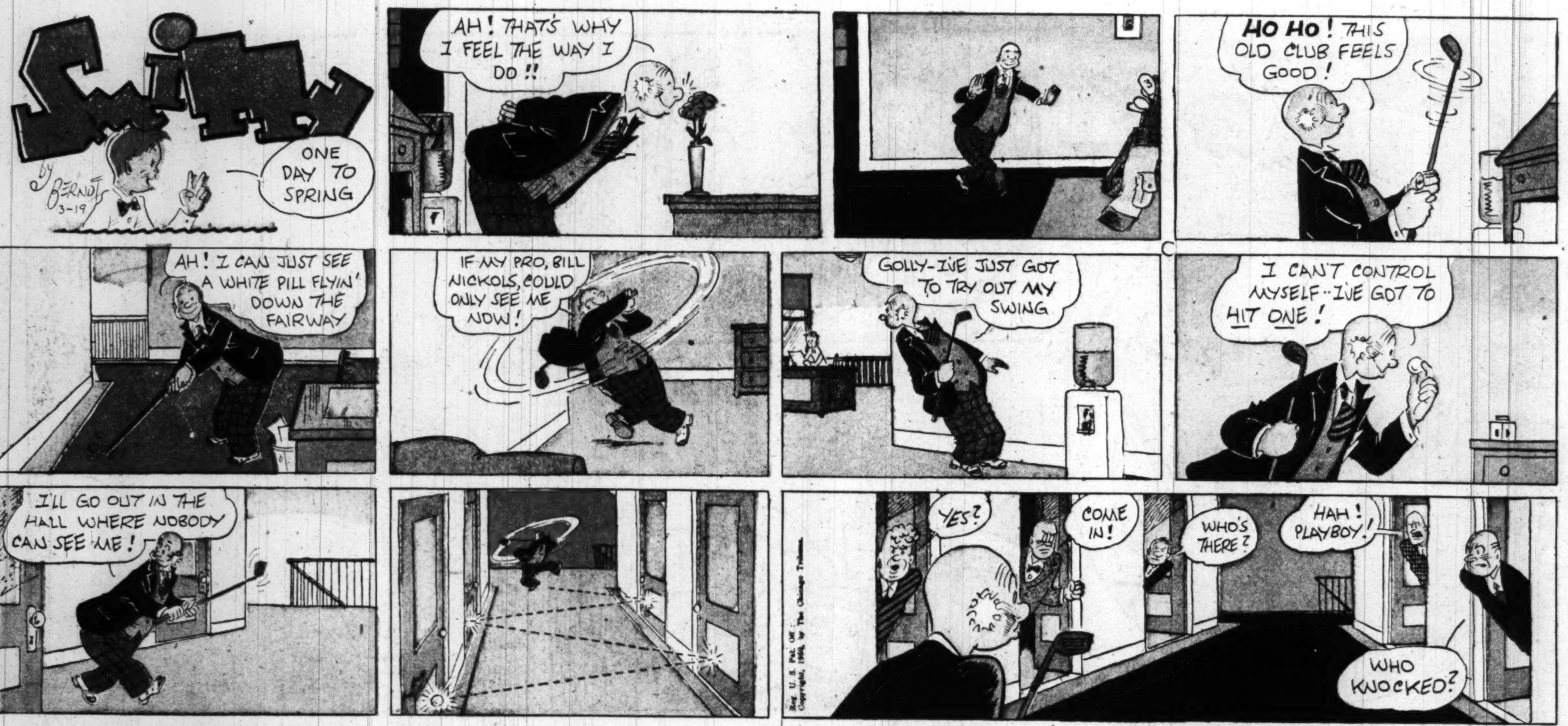
Smitty
by Berndt
3-19
ONE DAY TO SPRING
AH! THAT'S WHY I FEEL THE WAY I DO!!
HO HO! THIS OLD CLUB FEELS GOOD!
AH! I CAN JUST SEE A WHITE PILL FLYIN' DOWN THE FAIRWAY
IF MY PRO, BILL NICKOLS, COULD ONLY SEE ME NOW!
GOLLY-I'VE JUST GOT TO TRY OUT MY SWING
I CAN'T CONTROL MYSELF.. I'VE GOT TO HIT ONE!
I'LL GO OUT IN THE HALL WHERE NOBODY CAN SEE ME!
YES?
COME IN!
WHO'S THERE?
HAH! PLAYBOY!
WHO KNOCKED?

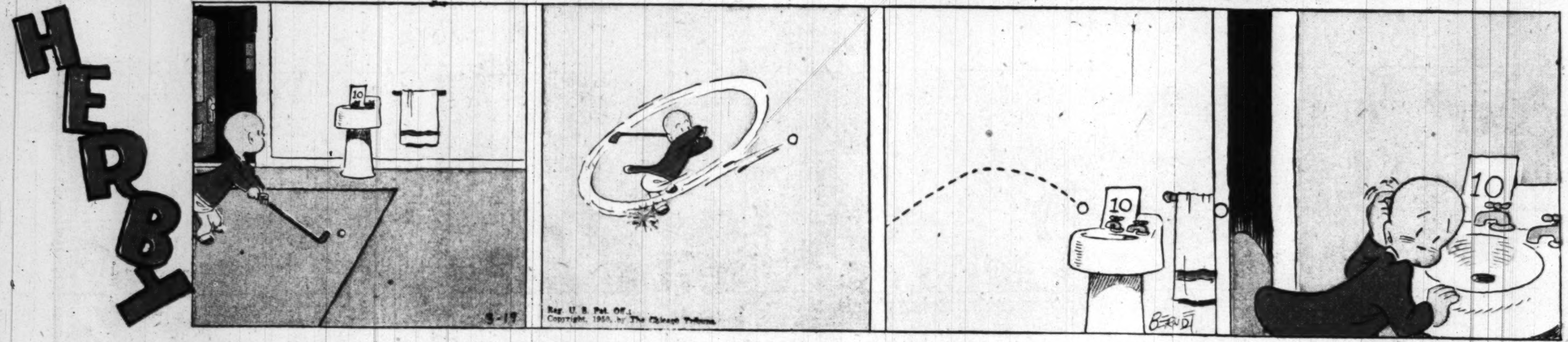
HERBY
10
3-19
Reg. U. S. Pat. Off.: Copyright, 1950, by The Chicago Tribune.
BERNDT

Smokey Stover
by Bill Holman
PINZA AND NEEDLES
WELL, SMOKEY- WE'RE DEPENDING ON YOU!
DON'T WORRY, BOSS- I'LL WIN THAT ARCHERY CONTEST!
OUR FIREHOUSE CAN USE THAT $500.00 PRIZE MONEY!
I'M GOING OUT RIGHT NOW AND PRACTICE!
2+2=5
BEAU AND ERROR
HOW'S SMOKEY DOIN' OUT THERE, "FOUR-EARS"?
SENSATIONAL! YOU NEVER SAW SUCH MARKSMAN-SHIP!
1506 NIX NIX
HE HASN'T MISSED A BULL'S-EYE YET!
THIS I GOTTA SEE!
PASS!
MOUNTAIN PASS
WONDERFUL, SMOKEY- HOW DO YOU DO IT?
NOTHING TO IT, CHIEF-
PUSSY CAT
MAR 19
I SHOOT FIRST- THEN DRAW THE CIRCLES!
NOTARY SOJAC

Spooky
I'M ALL SET FOR THE PARTY TONIGHT- THE FOLKS OUGHTA GO FOR THIS KETTLE OF HOT CHOCOLATE!
MAR 19
OOPS!
CHOCOLATE ICICLES 10¢
SCAT HOLMAN 50
Reg. U. S. Pat. Off. Copyright, 1950, by News Syndicate Co. Inc.

NAPOLEON

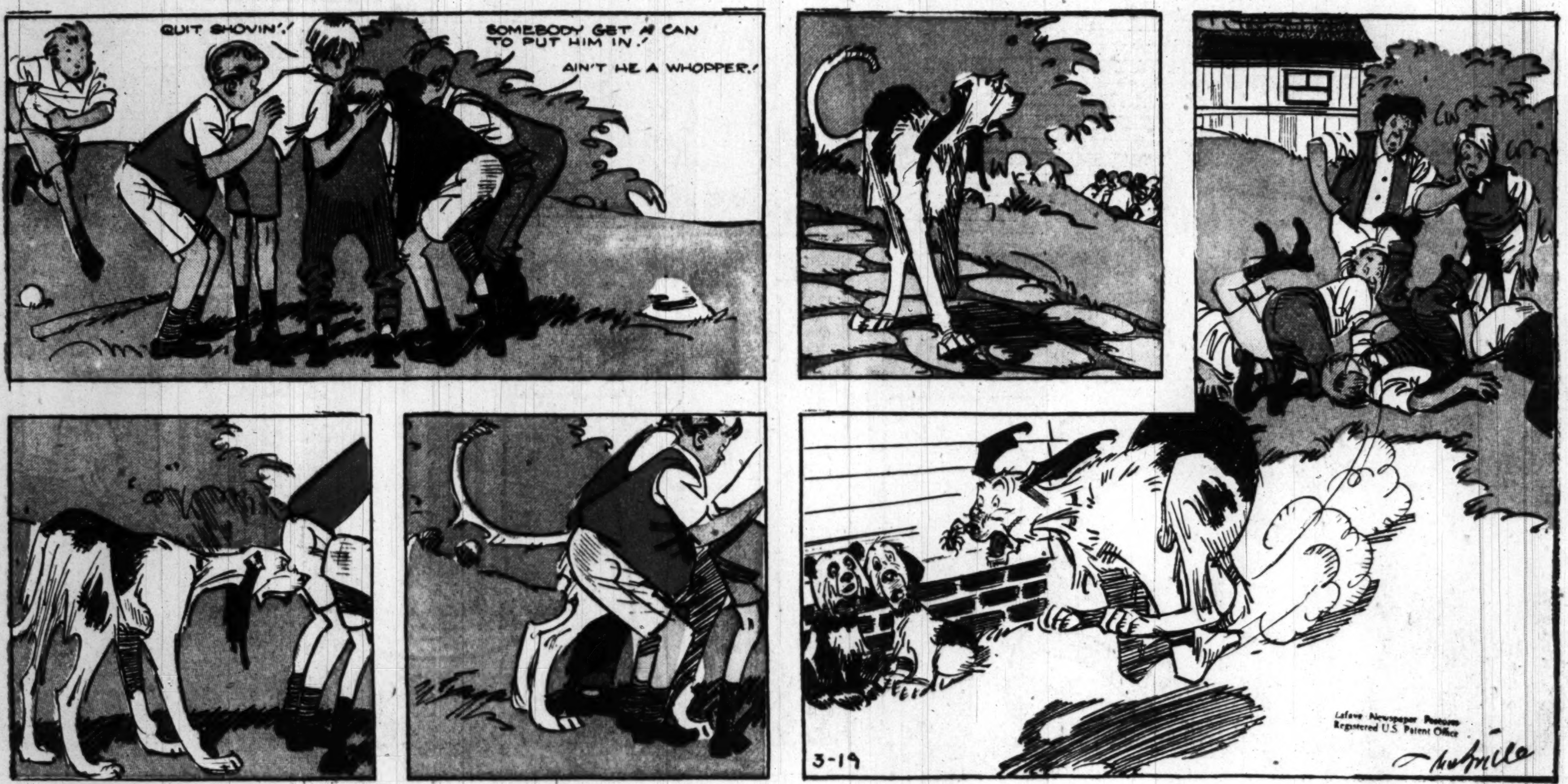

OFF THE RECORD
by ED REED

"We've asked for a transfer to a larger island."

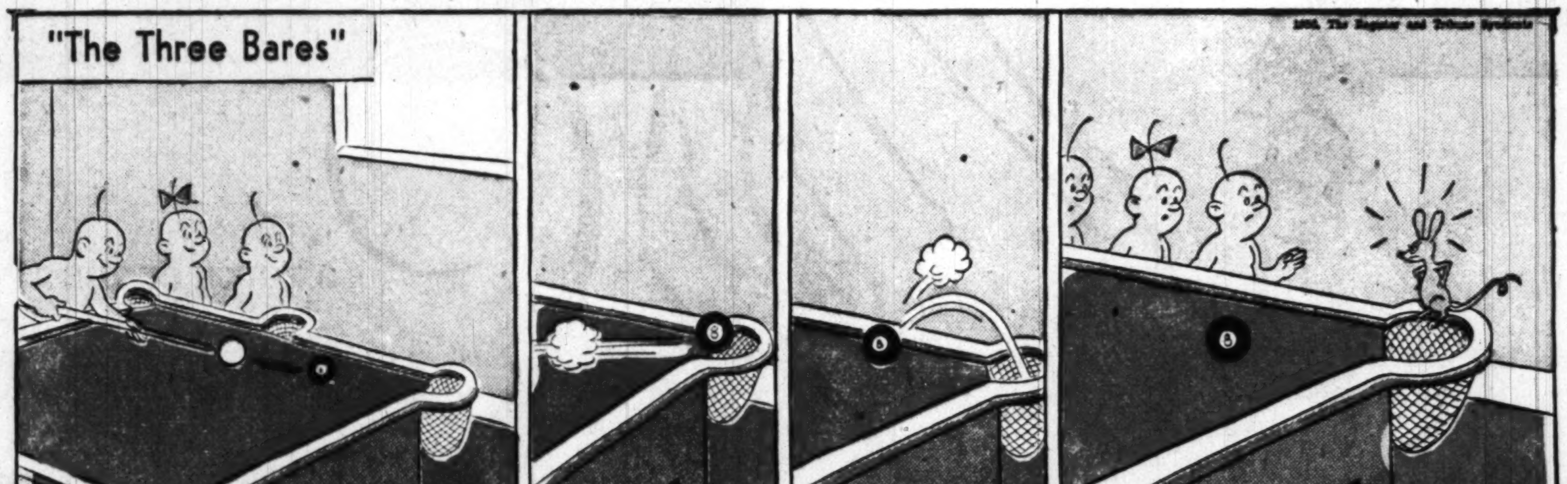

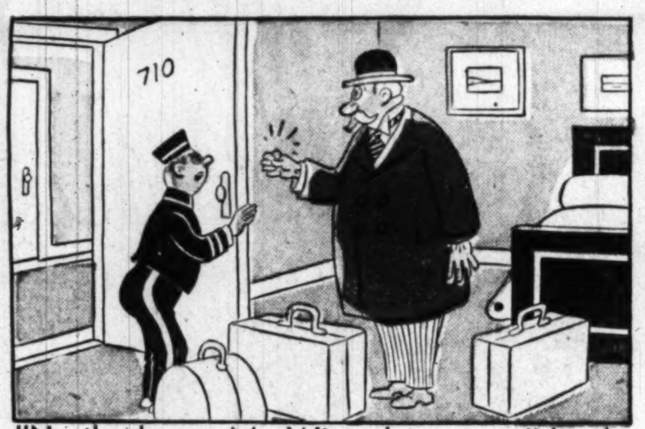

"No thank you, Mr. Winterbottom — I'd only squander it on a package of chewing gum."

"No, no, Laughing Elk — in selecting a wife we use a different approach than in selecting a horse."

MR. AND MRS.

By Arthur Folwell-Kin Platt

A TOUCH OF THE 20's FOR THE FABULOUS 50's

HELENA RUBINSTEIN'S

Silken Red LIPSTICKS

1.20

Including Federal Tax

Remember the flapper and her astonishing lips . . . glowingly, lusciously red . . . red as the silken dresses she flaunted? These are the gorgeous reds Helena Rubinstein has revived for you . . . for this first Easter of the 1950's. Twelve dazzling shades . . . to give your lips the silken red look of vibrant beauty. Satin-smooth, these lipsticks cling and cling . . . remain intact until you deliberately remove them. Flaunt "silken red" lips now . . . with your red suits, your red dresses . . . and as a dashing accent to all your costumes in navy blue.

Cosmetics, Street Floor, Washington and Silver Spring

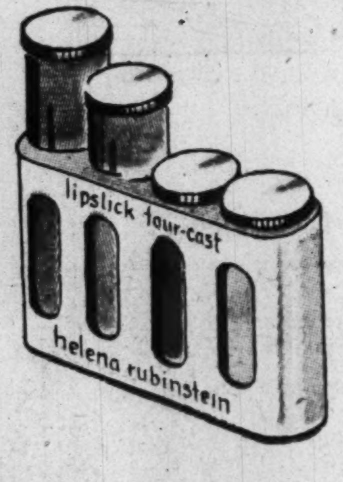

Helena Rubinstein's "Lipstick Four-Cast" In Silken Reds . . .

2.34

Including Federal Tax

Keyed to blonde, brunette, medium-brown, silver-grey or red-head hair types. Each Four-Cast contains 4 lipsticks keyed to her 4 best fashion color-groups. 4 different shades of lipstick in 4 different sheaths . . . matched to costume, they prove perfect for her coloring.

12 DAZZLING SHADES IN "SILKEN RED" LIPSTICKS

TENDER PINK . . . *natural-looking, soft pink.*

ORANGE FIRE . . . *flaming orange red.*

COPPER LEAF . . . *dark orange red.*

ELECTRIC PINK . . . *vibrant, glowing pink.*

COMMAND PERFORMANCE . . . *exciting fuchsia tone.*

CRACKERJACK . . . *rich, casual brown tone.*

PLUSH RED . . . *the purple red of grandma's plush couch.*

RED RASPBERRY . . . *true red and purple lushly mixed.*

RED VELVET . . . *velvety deep purple.*

ROSE MAUVE . . . *enchantingly delicate mauve tone.*

SPORTING PINK . . . *pink with depth and intensity.*

APPLE RED . . . *crisp, clear red.*

USE THIS COUPON TO ORDER BY MAIL OR CALL NA. 5100

THE HECHT CO.
Washington 4, D. C.

Please send me the following "Silken Red" Lipsticks at 1.20 each:

Shade	Quantity

Please send me the followink "Lipstick Four-Casts" at 2.34 each:

Hair Type	Quantity

Name . . . .

Address . . . .

City . . . . Zone . . . . State . . . .

Check encl. . . . . Charge . . . . C.O.D. . . . .

Please add sales tax if you live in taxable area. Minimum Order, $2.

THE HECHT CO.

Washington and Silver Spring